10 CENTS PAY NO MORE

Chicago Sunday Tribune

THE WORLD'S GREATEST NEWSPAPER

FINAL

VOLUME XCIII.—NO. 30 (REG. U.S. PAT. OFFICE COPYRIGHT 1934 BY THE CHICAGO TRIBUNE.) JULY 29, 1934. A PRICE TEN CENTS

DROP ELEVEN MILES; UNHURT

KOHLER UNDER MARTIAL LAW IN WAKE OF RIOTS

600 Troops Rule Community.

Differs with Olson

Brig. Gen. Frank Reed differs with Gov. Floyd B. Olson of Minnesota on matters of policy in martial law rule in Minneapolis declared after truck drivers' rioting and asks to be relieved from active duty in command of National Guard. Deadlock between employers and truck drivers remains unbroken. Employers spurn arbitration plan. Details on page 4.

BY THORNTON SMITH.
[Chicago Tribune Press Service.]
(Pictures on Page 16.)

Kohler, Wis., July 28.—[Special.]—The once peaceful village of Kohler, a "model" of industrial communities, today was under martial law. National Guardsmen took charge of the town in an effort to halt the strike rioting which last night claimed two lives and caused injury to 40 others.

Military control was ordered by Gov. Albert G. Schmedeman after Sheriff Ernst Zehms asserted he was unable to stop the disorders caused by strike pickets at the Kohler Manufacturing company where a strike has been in progress 13 days.

First Acts of Militia Chief.

The first act of Col. John C. P. Handley of Chilton, commanding the Guardsmen, was to order the 200 special village deputy marshals, sworn in yesterday by a justice of the peace, at the first threat of trouble, to disperse and disorganize. The second act was to throw down the police barriers and permit the rioters, surging about outside the limits, to return to peaceful picketing.

The 250 Milwaukee cavalrymen, who arrived here early in the day, tonight were augmented by six infantry companies, numbering 350 men. They arrived from Camp Williams.

The 105th cavalrymen were camped on the lawn of the Kohler company administration building, while pickets paraded both sides of High street, the scene of last night's battle.

Col. Handley declared there was no indication that the cavalrymen could not maintain order, but he expected a great increase in the number of pickets tomorrow. Good order was maintained but there was a feeling that the flareup of last night easily could be repeated.

Points to Militia's Duty.

Tonight, Col. Handley pointed out that martial law in the strictest sense, is not in effect. "Martial law," he asserted, "requires acquisition of the entire civil government of the community. Here we have taken over only police powers in the village to preserve life and property."

In contrast to the peaceful setting of the flower gardened homes of Kohler employés, soldiers poked menacing rifle muzzles over parapets and barricades blocked the highways leading into the village.

The main street was closed at both ends, two village trucks being used. Pickets were back of them. A machine gun had been stationed out in front of the deputy marshals prior to the hour of their release.

Stone Starts Rioting.

The rioting was set off last night with a stone being thrown through a window of the plumbing equipment plant where besiegers have kept a number of loyal employés virtual prisoners since the siege originated. Earlier in the day a contingent of deputy marshals had smashed the picket lines and opened up the way for a carload of coal needed in the plant to keep the village's water works system in operation.

As night fell a crowd of about 1,700 persons gathered along High street. They were noisy but not disorderly until the stone was thrown through a window. Then other stones followed and the stoning became general as the pickets moved forward systematically smashing pane after pane.

Use Tear Gas Bombs.

The deputies made no move until the demonstrators reached the main entrance leading to the general office building of the plumbing equipment concern. Then they ordered the rioters to halt and followed the order by advancing into the throng swinging clubs. They also threw a number of tear gas bombs.

A short distance away from the center of the disturbance, a belligerent group of men formed and charged toward the marshals. The deputies discharged blank shells from their shotguns, cracked a number of heads,

[Continued on page 4, column 3.]

NEWS SUMMARY of The Tribune (And Historical Scrap Book.) Sunday, July 29, 1934.

STRATOSPHERE FLIGHT.

Stratosphere balloon, ripped after rising over 11 miles, forced to descend; three in crew leap in parachutes; unhurt. Page 1.

Army flight to stratosphere seventh made since first one in 1927. Page 2.

Maj. Kepner tells of perilous balloon flight to stratosphere. Page 2.

STRIKES AND RIOTS.

Martial law declared in Kohler, Wis., after rioting in which two are killed. Page 1.

Brig. Gen. Reed, commanding militia in Minneapolis, differs with governor on policy; asks to be relieved. Page 4.

Two communist agitators in custody after seizure for fomenting general stockyards strike at west side meeting. Page 5.

AUSTRIAN CRISIS.

Chancellor Dollfuss is buried; Austria sends troops to southern provinces to curb new Nazi outbreaks. Page 1.

Figures reveal Italy can mobilize army three times as large as that of Jugo-Slavia. Page 8.

Austrian propaganda minister attacks Franz von Papen, newly appointed minister to Vienna. Page 9.

Great Britain expresses approval of Chancellor Hitler's attitude toward Austria. Page 9.

Premier Mussolini's troop movements seen as play for big economic stake in Austria. Page 10.

DOMESTIC.

Marie Dressler, 62, star of stage and screen, dies after long illness. Page 1.

Five convicts escape from Indiana prison at Michigan City. Page 1.

Senator Carter Glass assails "currency fanatics" in Washington; also hits federal aid. Page 3.

Two Kentucky reporters again go to jail in freedom of the press controversy. Page 5.

Seattle and Tacoma view New Deal's Grand Coulee project with grave apprehensions. Page 7.

LOCAL.

School board submits final data to RFC for loan to pay teachers. Page 3.

Building Managers' association prepares protest against regional coal code authority. Page 5.

Head of Emergency Dental Relief commission ousted as new scale of charges goes into effect. Page 11.

Police told Dillinger's face surgeon is an ex-convict. Page 12.

Saturday's attendance at the Fair is the third largest for that day since the 1934 opening. Page 13.

Death notices, obituaries. Page 18.

WASHINGTON.

AAA will pay $442.45 to Secretary Wallace's Hi-Bred Corn company as first payment on corn-hog reduction contract. Page 6.

FOREIGN.

President Roosevelt leaves Hawaii; declares armed forces are instrument to maintain peace. Page 3.

Soviet exiles wife of Prof. Dimitri Krymime of Yale to force his return to Russia. Page 18.

SPORTS.

Toro Nancy wins $57,820 Arlington Futurity. Part 2, Page 1.

Wood and Shields lose singles to English in Davis play. Part 2, Page 1.

Cincinnati routs Warneke, beats Cubs, 11 to 2. Part 2, Page 1.

Rowe limits White Sox to 3 hits; Detroit wins, 11 to 1. Part 2, Page 1.

Ed Krause happy over chance to oppose Bears. Part 2, Page 2.

Londos arrives here today to sign for Lewis bout. Part 2, Page 2.

Hawthorne opens 30 day meeting tomorrow. Part 2, Page 5.

FINANCE, COMMERCE.

Report of another hot wave on way boosts grain prices. Part 2, Page 7.

U. S. exports soar in June while imports decline. Part 2, Page 7.

Broker sues farm board agencies for billion; alleges fraud. Part 2, Page 7.

Continental bank sues Peoples Trust stockholders. Part 2, Page 7.

Stocks continue recovery from war scare; trading calmer. Part 2, Page 8.

Government hires 2,625 to check lives of unemployed. Part 2, Page 9.

Chicago yards handle much live stock despite strike. Part 2, Page 10.

EDITORIALS.

The Cures Have Failed; The Lesson of the Fair; The Plight of Germany. Page 14.

FEATURES.

Part 2—Automobiles.

Part 3—Metropolitan and radio news; churches.

Part 6—Real estate; classified ads.

Part 7—Stage and screen; music.

Part 8—Society; art; resorts and travel.

Women's and children's feature section; fashions.

Rotogravure section—Eight pages.

Graphic section—Eight pages; illustrated news and feature articles; "Sons to Fortune," serial by Vingie E. Roe.

Comic section—Twelve pages.

AUSTRIA BURIES DOLLFUSS; MOPS UP NAZI REBELS

Troops Sent to Curb New Outbreaks.

BY DAVID DARRAH.
[Chicago Tribune Press Service.]

VIENNA, July 28.—Another phase of the dark epic of post-war Austria's struggle to remain an independent south German state came to a close at dusk tonight in Hietzing cemetery on a small hill surrounded by oak trees, where the 42 year old Chancellor Engelbert Dollfuss, victim of Nazi assassins, was laid to rest.

Perhaps it is a part of the ironies of destiny that the little chancellor's funeral should have been held today, the 20th anniversary of Austria's declaration of war on Serbia, and that his grave should lie close to that of Gen. Conrad von Hoetzendorf, chief of the Austrian general staf during the world war.

Pledge to Continue Work.

Delivering the funeral oration over Dollfuss' bier, lying in the open air before the rathaus [city hall], and surrounded by lighted candles, President Wilhelm Miklas significantly pledged that Dollfuss' program for an independent Austria would be the keynote of the policy of whoever becomes Dollfuss' successor.

President Miklas repeatedly emphasized the fact that Dollfuss was "a real German." He said the late chancellor had saved Austria from the fate of being absorbed by Hitlerism.

Prince Ernst Rudiger von Starhemberg, acting chancellor, grave and staring without expression into the microphone, also said Dollfuss' death had committed the remaining Austrian leaders to the task of keeping Austria independent.

New Fighting Breaks Out.

Late tonight, only a few hours after Dollfuss had been laid to rest, reports reached Vienna that severe fighting had broken out again in Styria and Carinthia. Six truckloads of heavy armed regular troops were sent from Vienna to reinforce the local gendarmes.

Fighting tonight seemed to be centered at Murzzuschlag, just south of Semmering.

There was said to be fighting between Nazis and government forces also at Levante Thal and Gurk Thal, in Carinthia. Two Fascist heimwehrmen were known to have been killed.

Renewed fighting was also reported to have broken out late tonight in Angriez, a suburb of Graz, the capital of Styria. Farmers were reported to be marching upon Angriez from the nearby Schoekl mountain districts.

At Arnoldstein, in Carinthia, not far from the Italian border, Nazis attacked the railway station while Italian army flyers were patroling the border above them. The Carinthian attacks are said to have been organized by Herr von Kothen, former Carinthian Nazi leader, who is now an exile in Munich.

Dollfuss Widow at Services.

The frail, mourning figure of Frau Dollfuss, who insisted upon attending the funeral services for her murdered husband and accompanying the procession to Hietzing cemetery, symbolized today's political tragedy. She walked into St. Stephen's cathedral supported on the arm of the austere appearing Prince von Starhemberg.

She bore up bravely during the long ordeal, which was not softened by the fact that she accompanied her husband's body to the cemetery where only last Sunday he had been to lay flowers on the grave of their daughter, Hannerl, who died in 1928 as a young child.

For today's obsequies harassed Vienna wore a grim and mournful air. All stores and shops were closed. Black flags were at half-staf. The streets were filled with police and military forces.

Thousands File Past Bier.

All morning thousands of people filed by the chancellor's bier at the rathaus.

At noon the death chamber was closed and at 2:30 p. m., with crowds lining the streets along which the procession would pass, with candles gleaming from windows, and with all bells in the city tolling dirges, the first part of the funeral ceremonies began. This part of the ceremonies was held in the open air before the rathaus, in the same square where five months ago Dollfuss himself was chief mourner at funeral services for fifty soldiers killed in the war against the Socialists.

The chancellor's coffin was covered with an Austrian flag and wreaths of red and white flowers lay on the catafalque on the rathaus steps. An escort of eight green uniformed youths, members of the Franco-Ba-

[Continued on page 8, column 1.]

HIS WIFE PITIED HIM BECAUSE HE HAD TO SPEND THE SUMMER IN THE HOT OLD CITY

So he went up to Lincoln park where he had a nice swim—

After which he had some light summer reading under the trees—

—and then a couple sets of tennis with a friend—

—followed by a round of golf—

—and a pleasant canter along the shady bridle paths—

—finishing up the day with a lazy evening in the moonlight. And all in Lincoln park—for less than three dollars!!!

AUGUST RELIEF IN STATE NEAR TEN MILLIONS

The August allocations for unemployment relief and other activities of the Illinois Emergency Relief commission will total $9,743,929, setting another record for this form of public spending, it was announced yesterday. The case load is expected to show a small reduction, from 265,000 families on relief in July to 263,000 next month.

Of the total, $5,347,028 is scheduled to be doled out in Cook county, where 117,000 families will receive assistance, a drop of 3,000. Downstate counties, however, will spend $3,330,923 in August, shared by an estimated 146,000 families, an all time high.

Included in the record total sum is $809,293 for drouth relief, civil works, educational service, professional and technical work relief, and other activities financed by the federal government. Wilfred S. Reynolds, executive head of the relief commission, said yesterday that $556,650 had been spent in Illinois for drouth relief up to July 12. All of this was for food for stock and seed. It does not include supplies for persons made destitute by the drouth.

THE WEATHER

SUNDAY, JULY 29, 1934.

[Daylight Saving Time.]

Sunrise, 5:40; sunset, 8:12. Moon rises at 9:56 p. m. today. Venus and Saturn are morning stars; Jupiter is an evening star.

Chicago and vicinity—Fair Sunday, followed by increasing cloudiness with unsettled at night; Monday partly cloudy; warmer Sunday and probably Monday; gentle shifting winds becoming mostly southwest.

TRIBUNE BAROMETER.

Illinois—Generally fair, warmer in extreme north, somewhat warmer in central portion Sunday; Monday partly cloudy, somewhat warmer in south.

TEMPERATURES IN CHICAGO

MAXIMUM, 11 A. M. 71
MINIMUM, 2 A. M. 64
[Maximum a year ago, 85; minimum, 69.]

3 a. m....67	Noon....70	8 p. m....69
4 a. m....68	1 p. m....70	9 p. m....69
5 a. m....69	2 p. m....70	10 p. m....68
6 a. m....69	3 p. m....69	Unofficial—
7 a. m....69	4 p. m....70	11 p. m....67
8 a. m....69	5 p. m....69	Midnight....66
9 a. m....70	6 p. m....69	1 a. m....65
10 a. m....70	7 p. m....69	2 a. m....64
11 a. m....71		

For 24 hours ended 8 p. m. July 28:

Mean temperature, 70; normal, 73; excess since Jan. 1, 647 degrees; excess since first of month, 129 degrees.

Precipitation, none; deficiency since Jan. 1, 12.03 inches. Deficiency since first of month, 2.59 inches.

Barometer, 8 a. m., 30.03; 8 p. m., 30.09. Highest wind velocity, 20 miles an hour, from the northeast, at 4:25 a. m.

[Official weather table on page 9, part 2.]

5 Men Escape Michigan City, Indiana Prison

BY GEORGE WRIGHT.
[Chicago Tribune Press Service.]

Michigan City, Ind., July 28.—[Special.]—Five convicts, all of them convicted gun robbers, escaped from the Indiana state penitentiary here during the early morning hours today. The penitentiary which is known in this section as the "paper jail," because of its numerous escapes, including the one where 10 of John Dillinger's pals shot their way out nearly a year ago, is presided over by Warden Louis E. Kunkel, former prosecutor of La Porte county.

The convicts literally walked out of the penitentiary from the jail hospital where three of them were patients and two others employés. Police say that indications are that the patients feigned illness in order to make their escape.

Charged with Faking Illness.

One of the patients had been charged with faking by the jail physician and sent back to his cell, but the jail guard and a nurse overruled the physician and put the convict in the hospital.

Warden Kunkel, a political appointee of Gov. Paul V. McNutt, announced that he had discharged two guards and suspended another for ten days. The warden, however, said he did not believe corruption was responsible for the escape of the prisoners. He ascribed the fact that five more Indiana convicts have been turned loose to carelessness on the part of the guards.

Names of Fugitives.

The escaped prisoners, who left no trace behind them other than the theft of an automobile within two blocks from the penitentiary, are:

Louis Crail, serving a 15 year term for robbery from Lake county. He entered the penitentiary on June 1, 1932. He is 21 years old.

Kenneth Rogers, 23 years old, who started serving a 10 year term for robbery on May 24, 1933. He was sentenced from Vanderburgh county.

Maurice O'Flaherty, sentenced to a 20 year term from Marion county on April 9, 1932.

John Burnett, 24 years old, sentenced to a 10 year term from Vermillion county on Nov. 28, 1931. He has dancing girls tattoed on his arms and body.

William C. Jay, the oldest member of the group, who was sentenced to a 20 year term from Allen county on

[Continued on page 12, column 2.]

SON, 75, ARRIVES FOR MOTHER'S 100TH BIRTHDAY

The 100th birthday of Mrs. Wilhelmina Stroebel will be celebrated tomorrow at the home of her daughter, Mrs. Paul Groth, at 5723 North Campbell avenue. Mrs. Stroebel's son, Charles, 75 years old, arrived at the home last night from Dayton, O., his 43d consecutive pilgrimage for the celebration.

Born in Garlitz, Germany, Mrs. Stroebel came to this country at the age of 17 and settled in Milwaukee. She lived there until 10 years ago when she came to Chicago to her daughter's home. Mrs. Stroebel has 16 grandchildren, 15 great-grandchildren, and one great-great-grandchild.

Mrs. Groth, who is 67 years old, said that a cake was being baked that would hold 100 candles. Mrs. Stroebel will receive relatives and guests during the day.

According to her daughter, Mrs. Stroebel is in good health, in possession of her faculties and thinks that the current depression is nothing compared to the one during Abraham Lincoln's time.

BITTEN BY 2 DOGS, POLICEMAN NEAR DEATH OF RABIES

Policeman Eugene Sanford of Evanston, who has been bitten twice by dogs within the last four months, was treated for hydrophobia last night at the St. Francis hospital in the suburb. Attending physicians said that the illness was too far advanced for the Pasteur serum treatment and the policeman's condition is critical.

Policeman Sanford, who is 29 years old and has been on the force for five years, lives at 1516 Greenwood street, Evanston. Four months ago he was bitten by a dog at Greenleaf street and Pitner avenue in Evanston, but felt no ill effects. On July 10 he was sent to a home on Maple avenue on neighbors' complaints that a dog there was ill. The owner denied the dog was ill and as the policeman was leaving he was bitten by the animal.

Last night Sanford collapsed while visiting friends at 1573 Maple avenue. At the hospital his illness was diagnosed as hydrophobia.

Youth Regains Sight; Surprised by Own Image

Memphis, Tenn., July 28.—(AP)—David Wamble, 19, his eyesight cleared after a life of darkness, looked into a mirror and remarked: "I don't know what to make of myself." Cataracts were removed from both eyes a few days ago, and he now is able to see clearly. Previously he could distinguish only lights and shadows.

Marie Dressler Dies on Coast; Famed in Films

(Pictures on Page 16.)

Santa Barbara, Cal., July 28.—(AP)—Marie Dressler, star actress of the stage and screen, died today. She was 62 years old.

Death came at 3:25 p. m. for the self-styled "ugly duckling" who became a swan of laughter during a career replete with both hardship and glory. Under care of two physicians and several nurses she died at the C. K. G. Billings estate, to which she went from Hollywood three months ago. Hope for her recovery was abandoned long ago, but she exhibited a vitality that surprised her doctors.

Completes Two Pictures.

Death resulted from cancer and complications. Two years ago Miss Dressler learned her illness was incurable, but she took treatments which enabled her to make two more pictures by working a few hours daily.

Miss Dressler's success brought about a new trend in the movies—the featuring and starring of the old trouper type of players, in contrast to the habitual "youth and romance" tendency of film exploitation.

She became a sort of tradition in Hollywood. She reached such heights of public esteem that her birthday became a significant event. On her 62d birthday last fall she was honored with a party at her studio, Metro-Goldwyn-Mayer, attended by 1,000 persons, including movie notables, the late Gov. James Rolph Jr. of California and other officials.

500 Pound Birthday Cake.

Her birthday cake weighed 500 pounds.

Miss Dressler's parties, her humor, her outlook of jovial youthfulness, were renowned in Hollywood. She entertained in the "good old fashioned way" rather than in the more sophisticated Hollywood manner. Noted as a good cook, she delighted in concocting unusual and delicious dishes for her guests. She loved the mountains, and one of her last parties was given for a few close friends in a mountain retreat beside a canyon stream.

"Middle Age Best."

Only a few months ago she said: "I really didn't begin to live until I was 50, and I honestly feel younger than I did at 25."

She described middle age as the best part of life and expressed pity for the "middle-aged woman who feels that life is over for her, and looks and acts accordingly."

She first came to Hollywood in 1914 and played in a comedy with the then little known Charlie Chaplin and the late Mabel Normand.

Miss Dressler's body will be taken to her large brick house in Beverly Hills tomorrow. Funeral arrangements have not been completed.

HER CAREER RECOUNTED.

Miss Dressler became a motion picture star in 1930 after having waited fourteen years for an opportunity to show that she was not too old to make the world laugh.

When the Ziegfeld-Dillingham management dropped her from the new musical show they were rehersing in 1916 she regarded it not as the termination of her career but only as the judgment of one management. For more than twenty years she had been successful in engagements, one after another. She had been earning as much as $2,500 a week and saving, so she was not disturbed.

After being let out by Ziegfeld she went to Europe for a vacation. She came back after America's entry into the war in 1917 to enter actively into war work—entertaining the soldiers, making Liberty loan speeches, later welcoming home the returning troops. That kept her busy until 1919.

Yields to Desire for Home.

She bought a house and furnished it meantime, explaining that an actress always has a growing desire for a home running parallel to an artistic career which forces her to live in hotels.

In 1924 with her savings dwindling she sold her home and announced that her domestic instincts had been appeased at the expense of her artistic

[Continued on page 4, column 4.]

Get Tickets Now for Music Festival from Carrier Boys!

● To make it easy for you to get reserved seats for the Chicagoland Music Festival at Soldiers' Field on August 18, the boy who delivers your Tribune will take orders for reserved seat tickets now. ● Tell him how many reserved seat tickets you want. He will deliver and collect for them in a day or two. ● Reserved seats are 50 cents each.

BALLOON CREW MAKES LANDING BY PARACHUTES

Tears in Giant Bag Force Descent.

Rapid City, S. D., July 28.—[Special.]—Science lost in a battle with the elements today when the largest free balloon ever constructed crashed to earth out of control and forced its three army handlers to leap for their lives after it had penetrated the stratosphere to a height of 60,000 feet.

Ten hours after it had ascended from Moonlit bowl near here with its sponsor's goal set at 77,000 feet, the mammoth bag, as long as a 27 story building, and its gondola, containing a ton of scientific instruments, hurtled to the earth 12 miles northwest of Holdrege, Neb.

The three intrepid balloonists had "bailed out"—taking to parachutes—when all hope of saving their craft was gone and landed safely with no injuries. In that respect the descent was a success.

Kepner Last to Leap.

Maj. William E. Kepner, pilot in charge of the United States army's prized balloon, was the last to leave his ship. He leaped from the gondola at a height of only 500 feet.

Capt. Orvil Anderson, alternate pilot, had jumped at 5,000 feet, and Capt. Albert Stevens, scientific observer, went over the side at 3,000 feet. Each man's parachute dropped him to earth without trouble.

The balloon withstood the terrific strain of the rapid descent until shortly before it reached the ground. Then the rubberized fabric, which had contained three million cubic feet of gas, turned inside out like an umbrella caught in a windstorm.

Holes Torn in Bag.

The end of the expedition into the upper reaches of the atmosphere came at about 2:25 p. m. [C. S. T.] when the mammoth envelope had attained a height of more than 11 miles, apparently its "ceiling." Suddenly cross currents tore huge rents in the gas bag, some of the holes being 50 and 60 feet long. At this time the temperature registered 58 degrees below zero centigrade [about 72 below zero Fahrenheit].

The balloon dropped rapidly for about 2,000 feet and then the descent was momentarily halted. The three scientists, sealed in the airtight metal gondola, frantically endeavored to control their craft, but it swung crazily about.

Maj. Kepner radioed to his ground crew concerning the trouble and that he was having a great deal of difficulty trying to bring the bag to earth. At times the craft dropped at a sickening speed and then bounced upward when it struck a cold spot in the atmosphere.

Falls 500 Feet a Minute.

The torn fabric acted as a parachute and sufficient gas remained in the bag to break its fall, but even with that help it dropped earthward at the rate of 500 feet a minute.

Nearer to earth the three airmen fell, thousands upon thousands of feet. A conception of the enormous distance they dropped may be gathered from the fact that they did not crash upon the earth until two hours and 35 minutes after their descent began.

During that time the men aboard fought to save their lives and to keep from destruction the valuable scientific instruments on which is recorded the history of their adventure into the void that lies beyond the blue.

His first act, after opening the portholes, was to place his spectograph and other most sensitive instruments in a basket, tie it to a parachute and drop it out. It was believed that this action saved the valuable apparatus from serious damage.

Seals Are Broken.

The first indication of the desperateness of their plight was learned by the ground crews and other official and unofficial observers when Maj. Kepner radioed that at 30,000 feet he had opened the seals of the airtight chamber in which they were.

That height is approximately 10,000 feet higher than is normally considered safe for breaking the airtight seals.

It was later learned that Maj. Kepner was preparing even at that height for the moment which he knew would come when he and his companions would have to pin their hopes of safety to their individual parachutes.

At 8,000 feet the gondola tore loose from the flapping mass of fabric that had stretched so proudly over a three acre area before the flight. Carefully the crew clambered out on top of the eight by four metal ball and tried to release the gigantic parachute with which the sphere was equipped. Their efforts were futile; the speed was too great.

They knew it was time to go. One at a time they dropped away from

the easily swinging ball, pulled the cord of their chutes and waited to the ground.

The three men dropped to earth about a mile from the spot where the gondola crashed into the ground. They sped quickly to the spot where it lay and guarded the sphere against souvenir hunters who soon gathered.

While they waited for police to arrive on the scene and take over their guard duties the men laughed and talked, making light of their great adventure and narrow escape.

Kepner, when asked if he would make another attempt to soar to new stratosphere heights, replied: "Not in that bag."

Congratulations began to pour in upon the men at once. Brig. Gen. Oscar Westover sent word that the army air corps felt that the accomplishment was perfect in every way.

Balloonists Congratulated.

"We are thrilled with your achievement," he said. "You were put to the final test of personal bravery."

In behalf of the National Geographic society, which coöperated with the army in financing and sponsoring the flight, John Oliver La Gorce, the society's vice president, said he was "proud of the balloonists and the fact that the unforeseen happened was beyond the power of men to guard against."

Maj. Kepner hurried away as soon as possible to telephone his wife here he had landed safely and was unhurt.

It was reported that the bulbous gondola and its valuable contents were completely wrecked, but it was recalled that it had been fitted with shock absorbers and there remained some hope that at least part of the data would be saved.

The huge bag rose from the ground at Moonlit bowl at 6:45 a. m. [central standard time] amid the cheers of a huge crowd. The gondola was stored with cans of beans, oranges, bouillon, four gallons of drinking water, and fur lined suits.

More than 6,000 pounds of lead shot ballast was also placed in the metal sphere while the balloon crew slowly let the bag rise until the gondola could be rolled under it.

When all was in readiness the balloon slowly began to ascend from the rockwalled valley and the world's most scientific aerial venture was begun.

"Hard Pull" Early in Day.

The scientists had expected to drift at a comparatively low level until the sun expanded the gas in the huge envelope, but at 8:58 a. m. Maj. Kepner radioed that they were having a hard pull and that "everything hasn't gone perfectly."

At 12:21 p. m. [C. S. T.] Maj. Kepner radioed his wife over the two way radio, informing her that he and his companions were at about 40,000 feet and that the sky was then getting black. He answered her wifely inquiry concerning the cold by giving her the temperature reading of 58 degrees below zero.

"All is well aboard and we are getting a pretty good drift," he told her. "We should get over Kansas City pretty soon. The temperature in the gondola is better than outside; it is only 38 to 50 degrees below in here."

SEES BALLOON PLUNGE DOWN FROM HEIGHT

Loomis, Neb., July 28.—(AP)—A grounding's description of the huge stratosphere balloon as it soared over Nebraska today, ultimately to plunge earthward near here when the giant bag ripped, was given tonight here by Don Holmes, Gothenburg, Neb.

Holmes watched the bag from the time it was a mere white speck in the sky about 100 miles north of Thedford, Neb., until it reached its top of 60,000 feet over Gothenburg, Neb.

Then in an automobile he raced across sunburned hills and prairies as fast as 85 miles an hour following the balloon's progress.

"At its greatest height," Holmes said, "it looked like a tennis ball. It could be seen easily with the naked eye and looked very white against the cloudless blue sky.

"As it began to come down it looked like an inverted triangle above the white gondola."

Holmes said the gondola came down from about 60,000 to about 40,000 feet before it began to drift east much.

"As the balloon acted as a parachute to ease the gondola down, it came into stronger wind currents which sped the craft rapidly to the southeast. We followed it in an automobile and you can gauge how rapidly it was traveling by the fact that we followed it at a speed sometimes of 85 miles an hour. As it neared the ground, we gained on it at that speed as we were going straight east, while it still was moving to the southeast.

"Suddenly something ripped in the bag and the gondola plunged downward and we saw the men bailing out."

BALLOON RACE POSTPONED 24 HOURS BY RAIN

Birmingham, Ala., July 28.—(AP)—Capt. William Flood, pilot of the army No. 1 balloon, announced at 5:25 p. m. that the national balloon race scheduled for 9:30 o'clock tonight had been postponed twenty-four hours.

The postponement was occasioned by a heavy rain that started falling shortly after 4 p. m. Rain still was falling an hour later and dark clouds indicated continued bad weather.

Winners of the three first places will represent the United States in the international balloon races for the Gordon Bennett cup to start Sept. 23 from Warsaw, Poland.

The first four also will receive cash prizes of $750, $500, $300, and $200, and the winner will be awarded the Litchfield trophy.

Girl, 3, Pinned Under Street Car, Escapes Serious Hurt

Philadelphia, Pa., July 28.—(AP)—Dorothy McCracken, 3, is little the worse for having been run down by a street car today and pinned under it for 15 minutes. A transportation repair wagon was rushed to the scene and the crew jacked up the front of the car and freed the child. Physicians said they did not think she was seriously injured.

Chicago Sunday Tribune
THE WORLD'S GREATEST NEWSPAPER
Vol. XCIII. Sunday, July 29. No. 30.
Published daily at Tribune Tower, 435 N. Michigan-av., Chicago, Illinois.
Mail subscriptions—Prices in Illinois [outside of Chicago], Indiana, Iowa, Michigan, and Wisconsin—Daily with Sunday, 1 year $12.50. Zones 5 and 8 inclusive, Canada, Mexico, and foreign—Daily $12.50 per year. Zones 3 and 4 in states other than Illinois, Indiana, Iowa, Michigan, and Wisconsin—Daily $7.50 per year.
Entered as second class matter Aug. 12, 1903, at the postoffice at Chicago under act of March 3, 1879.

WORLD LISTENS AS RADIO BRINGS GONDOLA DRAMA

Comment Forceful but Grim, as Fate Plays.

Sixty thousand feet above the earth, and falling rapidly, three men who had dared a flight into the stratosphere, were facing possible death.

Cross currents of air were slowly ripping the huge gas bag to bits. Outside the sealed gondola in which the aeronauts were riding was rarefied atmosphere, bitter cold.

The three men—Maj. William E. Kepner, Capt. Orvil Anderson, and Capt. Albert Stevens—worked frantically over their instruments. They spoke to each other in sharp tense sentences.

Comments Reach Many Ears.

And the conversation of these men, who knew not whether the next moment would bring death, was brought by short wave radio into loud speakers throughout the land. It was drama and adventure never experienced before.

Several times when the balloonists did not know they were "on the air," their conversation in the face of death was being carried to listeners everywhere.

After the balloon had ascended from Moonlit bowl, near Rapid City, S. D., regular reports on progress of the flight were sent to the ground crew, and to Brig. Gen. Oscar Westover, of the army air corps, in Washington.

"We're not rising as rapidly as we should," was the gist of the early conversation from the balloon.

About 12:20 o'clock, Maj. Kepner's wife, speaking in a soft southern drawl from Rapid City, was heard asking her husband about conditions aloft.

"Sky Getting All Black."

"The sky's all getting black up here," he told her, "and the temperature outside is about 58 degrees below zero centigrade. This is 72 below zero Fahrenheit."

About 2:25 p. m. the balloon had reached its maximum height—60,000 feet, or about 11.2 miles. It was shortly after this that the first hints of trouble were wafted through the air to the hundreds of thousands of listeners, the balloonists unaware that they were being heard.

"The damned thing is acting nuts," was the first remark heard over the air.

Nearly an hour passed, and by 3:30 p. m. the big bag and its gondola had dropped to some 57,000 feet, plainly in distress.

"The Gas Bag Is Ripped."

"The gas bag's ripped! The rip's tearing wider."

At this moment the NBC radio operator in Chicago broke in with a request that Maj. Kepner tell "the radio audience" something about the experiences in the stratosphere.

"The NBC at Chicago calling Maj. Kepner."

Followed a burst of violent language from the balloon.

"Maj. Kepner—you're on the air," persisted the announcer.

The major demanded to know who was calling, and was told again, with the request that he "spare a few minutes" for a description of conditions.

"Are you having trouble?" asked the announcer.

"Nothing but Trouble!"

"Nothing but trouble," snapped back the major, who was directing his companions in a veritable fight for life.

"Can't you tell our listeners what's going to happen?"

"Let 'em read about it in the paper," was the retort. "How can I tell what's going to happen?"

The radio announcer gave up.

By this time the balloon had dropped to some 45,000 feet, and the crisp report came from Maj. Kepner.

"The bag's still ripping. We're coming down."

More silence, then again the stratosphere flyers talked without knowing they were still on the air.

Discuss Jump Without Oxygen.

"What's the highest you ever jumped in a parachute without oxygen?" one was heard to ask another.

"About 24,000 feet," was the muttered answer.

More silence, then:

"She's climbing again—now she's dropping."

The radio announcer on the ground had another try at it after attracting Maj. Kepner's attention again.

"The lower you get the less danger of anything happening, isn't that so?" the operator asked.

"Did you say biscuits for supper?" asked the major, chuckling. "We're at 45,000 feet and still holding together."

When the balloon had dropped to some 30,000 feet Maj. Kepner reported to his superior, Gen. Westover.

"I don't know how long she is going to hold together," he said, "but there's nothing to do about it but come down as easy as we can."

"I think you are wise to make your rate of descent very slow," said Gen. Westover from below.

"We are doing that as much as we can," was the reply, in a conversational tone, "but it's pretty hard to control. The balloon seems to hit areas of cold air and bounce back up."

Fall 500 Feet a Minute.

"What is your rate of descent now?"

"About 500 feet a minute."

The general then asked about the fabric of the balloon, which was constantly ripping and tearing apart above the balloonists.

"There is so much of it," replied the major, "and it is partly torn and coming down. You see, it acts as a parachute, and then it lets go and occasionally tears an extra chunk out. The thing is getting to look pretty much like a huge sieve on the underneath side."

"If we don't get a break for a few minutes longer, we will be all right," concluded the major cheerily.

The last announcement of height came at 11,000 feet, Maj. Kepner adding to that:

"And only a little time left to play."

Silence. A ripping a tearing sound came to the loud speakers.

"We're falling, Steve," one of the balloonists said.

"That's all right, Andy."

The ripping and tearing continued, but the voices came no more. Listeners knew nothing of the fate of the men, until the report of their successful parachute jumps.

BALLOONISTS VIEW GONDOLA WRECKAGE

Maj. William E. Kepner (in right foreground), pilot of army stratosphere balloon, examines contents of gondola that was smashed when bag plunged to earth near Holdredge, Neb., from a height of some eleven miles. Capt. Albert Stevens, scientific observer, wearing the army's olive drab, and with his back toward the camera, is in the left of the picture.

[Acme Photo.]

The dotted line shows the course of the army's stratosphere balloon on its memorable flight yesterday from its takeoff in the Black Hills near Rapid City, S. D., its ascension to 60,000 feet, or over 11 miles, and its forced descent and landing at Holdrege, Neb.

ARMY'S FLIGHT IS 7TH MADE TO STRATOSPHERE

Captain Gray Dies in First Ascension.

Washington, D. C., July 28.—[Special.]—The flight of Maj. William E. Kepner and his aids in the army's balloon, the Explorer, marked the seventh stratosphere ascent in an attempt to determine the highest point that a gas balloon will lift man. Two of the expeditions ended disastrously, with the death of the navigators.

The first invasion of the upper atmosphere was in 1927 when Capt. Hawthorne Gray of the United States army ascended in an open basket. He went up to a height of 8 miles, his instruments later showed. However, he died in the descent from effects of the thin air.

Piccard Makes Flight.

The next flight was made by Prof. August Piccard of Belgium. On May 27, 1931, the gawky, aloof man of science ascended from Augsburg, Germany, to a height of 52,500 feet. At that time he broke a record of 43,000 feet which had been made in an airplane.

The next year, on Aug. 18, 1932, the Belgian professor made his second ascension into unknown skies for a scientific exploration of the stratosphere. His voyage began at Zurich, Switzerland, and he landed near Densenzoano, Lake Garda, Italy. He was accompanied by his assistant, Max Cosyns.

On this flight he broke his own record by ascending 10 miles into the sky. On his previous trip he had gone up 9.8 miles. He was the first navigator to use an airtight metal ball as a compartment to protect himself against the thin air and cold and from which to make his observations.

Three Russians Are Next.

The next stratosphere penetration occurred on Sept. 30, 1933. Three Russians in an aluminum ball hooked to a balloon ascended into the upper reaches and later reported they had attained a height of 11.8 miles. The ascension was made from Moscow.

However, the soviet union is not represented in the International Federation Aeronautique, which is the recognized authority on the veracity of aeronautical maneuvers, and as a consequence Prof. Piccard's mark of 53,153 feet was retained as the record.

The next month Lieutenant Commander T. G. W. Settle of the United States navy and Maj. Chester L. Fordney of the marine corps sets the present record of 61,237 feet. Last Nov. 20 they took off from Akron, O., in a 600,000 cubic foot bag and landed at Bridgeton, N. J.

Settle Fails at First.

Commander Settle tried to make the flight a number of times before he finally succeeded. Unfavorable weather halted him several times as he was about to start. He was prepared to begin his flight on Nov. 10 from the World's Fair grounds in Chicago, but at the last minute a rising northwest wind forced him to forego the attempt. Up until the time the Fair closed no favorable weather permitted him to make the ascension.

His first attempt ended in failure after an auspicious start last Aug. 5 before a crowd of 25,000 persons in Soldiers' field at Chicago. Casting off at 3 a. m., he drifted westward over the city and finally fell into a railroad yard near the Chicago river. He had ascended to only 5,000 feet when trouble developed in a gas release valve.

Three Russians Killed.

One other stratospheric flight preceded Maj. Kepner's adventure. It was made by three Russians who took off from Moscow last Jan. 30 and allegedly ascended to a new height of 72,172 feet. All three navigators were killed, however, when their balloon crashed.

It was first reported that all their scientific instruments capable of proving their sponsor's claim to a record have been destroyed. But later a commission investigating the tragedy made public records which they asserted proved that the balloonists had ascended 13.67 miles.

The highest point that measuring apparatus has ever been sent up is 92,000 feet, or nearly 17½ miles. It was carried into the upper reaches by a pilotless balloon sent up from Stuttgart, Germany, on Aug. 14, 1932. It was fitted with a special mechanism for measuring and registering cosmic rays in the stratosphere.

SOVIET FLIGHT RECALLED.

MOSCOW, July 28.—[U. P.]—The narrow escape from death experienced today by the American stratosphere balloonists recalled the tragic ascension of three Russians last January.

Paul Fedeedmeko, Ilya Oususkin and Andrey Vasenka took off from Moscow on Jan. 30, reached 13.67 miles [72,172 feet] and were killed in descent.

Their record was not accepted by the international federation because the soviet union was not a member of that body.

OCEAN STEAMSHIP MOVEMENTS.

Arrived.	At.	From.
Pres. Pierce	New York	S. Francisco
Veendam	New York	Rotterdam
Statendam	Plymouth	New York
Rex	Naples	New York
Duch. of Atholl	Montreal	Liverpool
Sailed.	**From.**	**For.**
Saturnia	Naples	New York
Roma	Port Said	Rhodes
Frederik VIII	Oslo	New York
Sailed.	**From.**	**For.**
Ile De France	New York	Havre
Pennsylvania	New York	Havana
Santa Rita	New York	Valparaiso
Calendonia	New York	Belfast
Franconia	New York	Quebec
California	New York	Quebec
Northern Prince	New York	Buenos Aires
Britannic	New York	Galway

MANDEL BROTHERS
a store of youth : a store of fashion : a store of moderate prices
CORRECTION!
In today's Mandel ad on the back page of the Society Section, advertising
August Sale of Arch-Aid Shoes
at $6.95
Widths Shown as AAAA to B
Should Read AAAA to D
Mandel's Shoes—Fifth Floor, State

IOWA BOYS WILL SUE RADIO MEN FOR AUTO CRASH

Des Moines, Ia., July 28.—(AP)—G. O. Milne and C. I. Russhon, National Broadcasting company employés, today were served with notices of two damage suits for $10,000 each to be filed in District court by Robert L. Tillotson, 16, and Nile Oldham, 16, both of Des Moines.

Milne and Russhon are members of the NBC Mobile unit which "covered" the stratosphere flight. The National Broadcasting company and the National Geographic Society, Inc., also were named as defendants.

The suit, according to the notices, is in connection with an altercation between Milne and Russhon and five youths, including the two complainants, near here Thursday night. The notices stated the petitions will charge that Milne and Russhon crowded the auto driven by Tillotson off the highway and injured the two youths.

Organize Farm-Labor Party in Iowa; Enter Candidate

Des Moines, Ia., July 28.—(AP)—A Farm-Labor political party organized today, drafted its platform and nominated Wallace M. Short of Sioux City as its candidate for governor of Iowa.

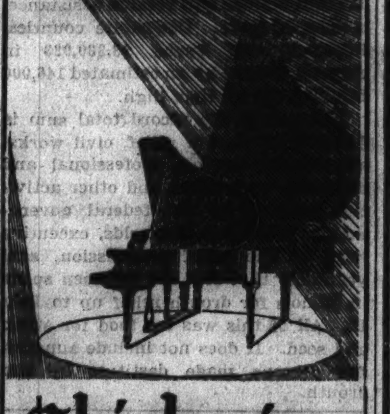

Chickering
Winner of international honors since 1823
ENDURING musical quality and beautiful casework have kept Chickering Pianos in the spotlight of world-wide favor for more than a century. The present low price of this celebrated instrument makes it an outstanding value among fine pianos today.
$695
—the Lowest Cost in 20 Years for a Chickering Grand
Small Amount Down
Easy Monthly Terms
Old Piano in Trade
MRS. GAIL MARTIN HAAKE Co-Editor of OXFORD PIANO COURSE will lecture daily at 10:00 A. M. July 31, Aug. 1 and 2 on the Oxford Course and Teaching Material.
LYON & HEALY HALL
LYON & HEALY
Wabash Ave. at Jackson Blvd.
123 N. Marion St., OAK PARK
615 Davis St., EVANSTON
OPEN EVENINGS

MAJOR KEPNER TELLS STORY OF AIR ADVENTURES

Chief of Balloon's Crew Reveals Struggle.

Holdredge, Neb., July 28.—[Special.]—Maj. William E. Kepner tonight gave a graphic account of his epic journey into the heavens and of the grim battle he and his two army companions waged against death and disaster. His expedition was the first drama ever broadcast from the stratosphere and it had held a vast radio audience throughout the day.

"We first sighted the rips in the bag," he said, "while we were at the peak of our ascent and were floating up against our ceiling at about 60,000 feet.

"Looking through a port I saw a hole about 50 feet long. Then there was another and I don't know how many more appeared on the under side of the envelope. It dashed our spirits considerably because we knew it was the end of our ascent, but we didn't know then how serious it was to become.

Crew Kept in Suspense.

"We sat and waited for a while to see if we were going to come down in the gondola at about a mile a minute until we would have to get out or if the bag would hold together until we could bring it down safely.

"There was nothing else we could do for the moment except wait. We were sealed in an airtight chamber which, of course, we had the power to open, but a man cannot live outside at that height. The air is much to thin and the temperature is about 60 or more degrees below zero centigrade.

"We kept radioing reports of our condition and watched the plunging of that bag which controled our destinies. At about 30,000 feet we decided to open the gondola. We were plunging so rapidly then that there appeared almost no hope that the craft could hold itself in the air.

Strive to Save Instruments.

"Climbing out on top of the sphere we looked around. We thought for a while we might be able to land it and save our instruments. Anyway, we thought we would take a chance to save them and do our best at making a landing, for some of those instruments are very valuable.

"But the speed we were falling—from 300 to 500 feet a minute—had a parachuting effect which was too much for the balloon. It tore out all the lower part and just left the upper part like a parachute with a little hydrogen floating in it.

"At about 5,000 feet the balloon split wide open and everything headed for the earth. Then we began to pile out. We had considerable trouble getting free from the gondola and there was just about time to leap safely as it plunged downward. As we leaped the fabric of the whole balloon gave way.

Unable to Free Gondola.

"Before we decided to take to our parachutes we had tried to release the gondola's big parachute on its top, but we were unable to.

"Now that we are down safely my main interest is whether our scientific instruments were destroyed. I won't know that until I've checked the recording film. If it is still intact it will show the scientific results of the ascension.

"I'm afraid our journey was probably not as successful as we had hoped it would be, but we did our best."

LOG OF BIG BALLOON ON ITS SPECTACULAR STRATOSPHERE TRIP

Rapid City, S. D., July 28.—[Special.]—The log of the army's stratosphere balloon on its spectacular flight today, all times mountain standard, follows:

5:45 a. m.—Takeoff from Rapid City, S. D.

7:01 a. m.—Position 32 miles southeast of Rapid City. Altitude approximately 14,000 feet.

8:25 a. m.—Position 120 miles southeast of Rapid City; altitude unchanged.

10:18 a. m.—Gondola sealed. Altitude 17,000 feet and climbing rapidly. Delicate scientific instruments function smoothly.

11:05 a. m.—Level off at 40,000 feet for observations.

11:25 a. m.—Balloon reported 20 miles south of Ainsworth, Neb. Temperature outside was 58 degrees below zero, centigrade.

11:50 a. m.—Drop ballast and start further ascension.

12:24 p. m.—Position 10 miles east of North Platte, Neb. Temperature in gondola falling and crew dons heavy clothing. Altitude 44,000 feet.

1:00 p. m.—Position over Cozad, Neb.

1:10 p. m.—Balloon reaches 60,000 feet, still drifting southeastward slowly. Reports may land in Kansas.

1:15 p. m.—Altitude 52,000 feet; position, east of North Platte, Neb., above the Platte river.

1:25 p. m.—Balloon reaches "ceiling"; starts descent.

1:35 p. m.—Report maximum altitude of 60,000 feet.

1:40 p. m.—Lower side of balloon rips and craft virtually unmanageable.

2:14 p. m.—Altitude 53,000 feet, descending slowly.

2:48 p. m.—Altitude 37,000 feet. Crew reports craft descending steadily and uncertain whether a safe landing possible.

3:02 p. m.—Crew reports altitude of 30,000, the craft descending 500 feet a minute.

3:13 p. m.—Altitude 24,000 feet.

3:30 p. m.—Altitude 11,000 feet.

3:44 p. m.—Radio communication cut off.

3:45 p. m.—Crew of three, one after another, jump with parachutes. Land safely.

3:49 p. m.—Balloon down near Holdrege, Neb.

Fisherman Makes Catch of 335 Pound Blue Marlin

Miami, Fla., July 28.—(AP)—The capture of a 335 pound blue marlin, believed to be a record for rod and reel in eastern waters, was reported today by Emilio Sanchez of Havana. The fish measured 10 feet 8 inches, and had a tail spread of 41 inches.

GIRL ESCAPES PRISON FARM.

Fond du Lac, Wis., July 28.—[Special.]—Escaping while working with a crew of girls in charge of a matron on one of the farms of the Wisconsin Industrial Home for Women, Sylvia Ninirk, 19, Milwaukee forger, still was at large late today.

BANDITS SET OFF BOMB AS DECOY; ROB LOOP STORE

Police Rush to Alley; Two Stage Holdup.

Setting off a black powder bomb in the rear of Kresge's store at 28 South State street last night, two bandits diverted attention of police and loop crowds long enough for them to invade a shoe store at 42 South State street and escape with $2,500 in cash.

The bombing came at 9:30 p. m., while the streets were crowded. The explosion blew in the steel doors at the rear and hurled Herbert Woodward, 23 years old, an inside watchman, half way down a flight of stairs.

Passers-by, who jammed the alley way, reported seeing two men dart from the scene and south toward the shoe store. The noise of the explosion attracted police on the corner of State and Monroe streets, in front of Burt's Shoe store, as well as clerks and patrons inside.

In that moment, the bandits, both with pistols, entered the shoe store from the State street side. Inside was one patron, Louis Macher, the manager, and Susan Massey, the cashier.

They were threatened by one bandit while the other vaulted the cage of the cashier's desk and seized the money from two tin boxes. Macher said he had been expecting an express company truck to pick up the cash.

LONG CHARGES MAYOR OFFERED TO RESIGN POST

New Orleans, La., July 28.—(AP)—Senator Huey P. Long charged tonight that Mayor T. Semmes Walmsley of New Orleans, his bitter political enemy, had made "overtures" to resign from office during the recent session of the legislature.

Resuming his bitter fight with the New Orleans city government over radio station WDSU, the Louisiana "Kingfish" said his recent action which led to the closing of gambling houses and the red light district had cut into the "ring's pay roll" and was threatening Walmsley's whole organization.

"O, you boys wouldn't feel so secure," Senator Long said, "if you knew your mayor had sent up emissaries during the recent session of the legislature offering to resign if we didn't push through the laws we did."

Mexico City Taxi Strike Over Price of Gas Ended

MEXICO CITY, July 28.—(AP)—Taxicab service was resumed in the capita today as several thousand drivers voted to end their two day strike pending definite decision of the government fixing the price of gasoline.

ANNUAL
AUGUST SALE OF FUR COATS
MONDAY—LANE BRYANT
SECOND FLOOR—FURS
COMPARE!
We invite comparison. We believe our Fur coats to be the most outstanding in fashion, in quality, in price. Then you'll know why Lane Bryant's is the most logical place to buy Furs and save in the August sale!
SALE PRICED FROM $59 to $1500
Feature Group No. 2 at—
$59
NORTHERN SEALS (dyed Coney) plain or trimmed in Fitch Ermine or Leopard. Also MUSKRATS—all smartly fashioned in new "1935" styles. Silk lined. Women's and misses' sizes. Unusual values at $59.
Feature Group No. 3 at—
$79
De luxe NORTHERN SEALS (dyed Coney) fashioned of rich black silky choice skins, windblown, ripple, johnny or shawl collars. Silk lined. Swagger and full length. Sizes 12 to 20 and 38 to 56. Tremendous August Sale values at $79.
Feature Group No. 4 at—
$99
SILVER and BROWN MUSKRATS in three-quarter and swagger lengths. MARMOTS, LAPINS (dyed Coney) in swanky swaggers, new shades. KIDSKINS, NUBIAN SEALS (dyed Coney) and BROADTAILS. Silk lined. Women's and misses' sizes. Sensational values at $99.
BE SURE TO SEE LANE BRYANT'S FUR COATS AND COMPARE!
FEATURE GROUP NO. 1
A. H. HOLLANDER
HUDSON SEAL* COATS
Sensationally Priced at—
$159
Actual $225 Values
SIZES 12 to 20 and 38 to 50
Every Coat in this feature group is made from specially selected prime A. H. Hollander Hudson Seal skins. Every coat elegantly fashioned in the new 1935 versions, swagger, and full length, embodying every smart, youthful style detail. All exquisitely silk lined and interlined. Spectacular saving at $159.
*A. H. Hollander dyed Muskrats, all are of this spring's catch. Soft, silky, supple jet black skins.

$159
3 WAYS TO BUY!
1—Charge Purchases Payable in November.
2—Small Deposit and Regular Payments.
3—Lane Bryant's Special Budget Plan. (No Carrying Charges)
Lane Bryant
101 N. WABASH AVE.

ROOSEVELT CALLS DEFENSE FORCES U.S. KEY TO PEACE

President Leaves Hawaii for Portland, Ore.

HONOLULU, July 28.—(AP)—With a brief address in which he emphasized America's defense forces "must ever be considered an instrument of continuing peace," President Roosevelt said good-by to Hawaii today and sailed aboard the cruiser Houston for Portland, Ore.

The President had spent nearly five days in the territory. He fished for swordfish without catching any; visited Hawaii's tame volcano at Kilauea, island of Hawaii; came to this island of Oahu and inspected the large army post, Schofield barracks; inspected the navy's mid-Pacific base at Pearl Harbor, and today said "Aloha!" in the island fashion and expressed the wish that he might come again to the islands.

Throng Hears Speech.

A vast crowd of whites, Japanese, Chinese, Hawaiians, and Filipinos stood below the balcony outside the governor's office in Iolani palace, the capitol building, to hear him speak.

First chief executive of the American government ever to visit this island territory, President Roosevelt praised the people of Hawaii for their industry and their patriotism, and praised the army and navy here for their "efficiency and fine spirit."

"They constitute an integral part of our national defense—and I stress that word defense," he asserted. "These forces must ever be considered an instrument of continuing peace; for our nation's policy seeks peace and does not look to imperialistic aims."

Text of Speech.

The text of the President's address follows:

"Gov. Poindexter, my friends, and fellow Americans of the territory of Hawaii:

"I leave you today with reluctance, for the friendly spirit and the generous reception given me everywhere by the people of the islands make me greatly wish that my visit could be prolonged. I leave also with pride in Hawaii, pride in your patriotism, and in your accomplishment.

"The problems that you are solving are the problems of the whole nation and your administration in Washington will not forget that you are, in very truth, an integral part of the nation. In a fine old prayer for our country, I found these words, 'fashioned into one happy people those brought hither out of many kindreds and tongues.' That prayer is being answered in the territory of Hawaii.

Hails Loyalty of People.

"You have a fine historic tradition in the ancient peoples of the islands, and I am glad that this tradition is so well maintained. You have built it, built on it wisely, and today men, and women, and children from many lands are united in loyalty to and understanding of the high purposes of America.

"And I have seen with my own eyes that you are doing much to improve the standards of living of the average of your citizenship.

"That is as it should be, and I know that you will put forth every effort to make further progress. There are indeed many parts of the mainland of the United States where economic and educational levels do not come up to those which I find here. And may I compliment you also on the excellent appearance of neatness and of cleanliness in the homes which I have seen in all parts of the islands. They deserve emulation in every part of the nation.

Stresses Word "Defense."

"And on leaving I want to say a word of congratulation on the efficiency and the fine spirit of the army and navy forces of which I am commander in chief. They constitute an integral part of our national defense and I stress that word 'defense.' These forces must ever be considered an instrument of continuing peace for our nation's policy seeks peace and does not look to imperialistic aims.

"And so, my friends, I leave you in gratitude for all the kindnesses that you have shown me. I carry with me the hope that I shall have the opportunity to return. I shall ever remember these days—days that were all too short. Your flowers, your scenery, your hospitality, but above all, the knowledge that America can well be proud of the territory of Hawaii. And so I say to you aloha from the bottom of my heart."

Drops Leis in Sea.

His brief speech over, the President was taken by automobile to the harbor, where he boarded the Houston only a few minutes before noon. Just as the ship's bells noted the midday hour the cruiser slid into the channel.

Mr. Roosevelt, standing on the quarterdeck with his two tall sons, Franklin Jr. and John, followed the Hawaiian custom of signifying he would return by taking the leis from his neck and, bareheaded and smiling, tossing them into the swirling waters to the cheers of a vast crowd on the pier. According to tradition, he who makes this sacrifice is sure of another journey to these islands.

The President was followed to the pier by his sons and Gov. Joseph B. Poindexter in a car together.

Commandants Drive to Pier.

They were followed by a third machine with Maj. Gen. Briant H. Wells, U. S. A., and Rear Admiral Harry E. Yarnell, U. S. N., the commandants whose departments the President had praised in his address.

As the Houston slid into the channel the President's sons also doffed their leis and flung them into the sea.

Outside the harbor the Houston was joined by its convoy ship, the New Orleans, which had stood by.

Three Men Are Killed When Plane Falls 700 Feet

San José, Cal., July 28.—[U. P.]—Three men were killed tonight when an airplane belonging to Arthur C. Le Grier, San José aviator, crashed in a field near the San José airport. Officers reported Le Grier was at the controls of the ship when it crashed from an altitude of between 700 and 1,000 feet. A second occupant of the plane was identified as Steve Berti, also of San José, and the third man had not been identified.

STRATOSPHERE BALLOON CRASHES OUT OF CONTROL; 3 FLYERS JUMP TO SAFETY

The giant balloon of the National Geographic society-U. S. army stratosphere flight as it appeared from an airplane while soaring over the Black Hills site of the start of the scientific aerial expedition. After having ascended to an altitude of 60,000 feet, ten hours after the start, the giant bag ripped and the gondola and its ton of instruments hurtled to earth near Holdrege, Neb. The three occupants leaped safely in parachutes. [Acme Photo.]

Maj. William E. Kepner, commander of the flight, climbing into the gondola in which he and Capt. A. W. Stevens and Capt. Orvil Anderson ascended to an height of 60,000 feet before the giant bag ripped and sent them hurtling toward earth. This photo was made just before the takeoff from a natural bowl near Rapid City, S. D. [Acme Photo.]

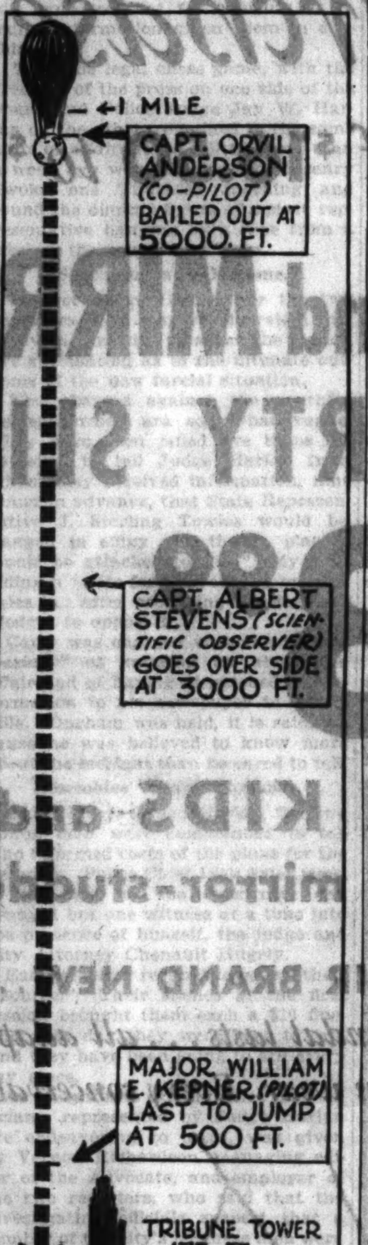

Diagram shows altitudes at which three army flyers jumped in parachutes when stratosphere balloon hurtled to earth yesterday, as compared to Tribune Tower's height. Maj. Kepner jumped at only 500 feet, Capt. Anderson at 5,000 feet, and Capt. Stevens at 3,000 feet.

FIND CHILDREN'S BONES; BELIEVED VICTIMS OF RITES

ALGIERS, Algeria, July 28.—(AP)—Burned bones of children believed sacrificed for the Goddess Tanit, virgin queen of the moon and heavens, have been unearthed at Carthage by Father Lapeyre, director of the Lavigerie museum.

Father Lapeyre announced he found the bones in vases during excavations on the site of the Temple of Tanit in the ancient city.

He said some of the bones were of babies a few months old. One group belonged to a child of 12. Other urns, he said, contained the burned bones of animals.

The latter caused rcheologists attached to the expedition to suggest that animals may have been given to priests as ransom for childre designated for sacrificial offering.

Katharine Hepburn Flies to N. Y. on a 'Secret' Trip

(Picture on page 16.)

Katharine Hepburn, the motion picture actress, arrived here yesterday from Hollywood on a United Air Lines plane and immediately boarded another plane for New York. She traveled as "Miss Hadley" and would not give the reason for her "secret" trip. She will return to Hollywood in two weeks.

Three Killed, Two Injured When Two Autos Collide

Columbia City, Ind., July 28.—(AP)—Three men were killed and two others injured, one probably fatally, when two automobiles collided eight miles west of Columbia City on U. S. Highway 30 early today.

U. S. 'CURRENCY FANATICS' HIT BY SENATOR GLASS

Federal Aid Also Is Scored in Speech.

Lynchburg, Va., July 28.—(AP)—Senator Carter Glass [Dem., Va.], criticized "currency fanatics" at Washington, who, he said are trying to "tamper" with the country's monetary system, in an address today at the state convention of the Young Democratic clubs.

Federal aid also drew the senator's fire.

"Where does the government get any money to give away to anybody?" he asked. "Does it pluck it off trees? Does it start printing presses?"

"Pay day is coming," he told his audience, adding that those who are not now disturbed about the matter will feel the pinch of additional taxation.

Quotes Jefferson Ideal.

Political parties, Glass said, were never instituted for the primary purpose of getting jobs for people but were organized to present and foster political principles of government. Glass quoted Thomas Jefferson as having written that governments should accord equal rights to every man and special privilege to none, with the reservation that the rights of minorities should always be respected and that "the best governed people is the least governed people."

"Mr. Jefferson would have you discriminate between representative democracy on the one hand and mobocracy on the other. And still further burocracy at any time," he said.

Hits Two Presidents.

Turning to the stock market break which preceded the depression, Glass said:

"When gamblers on the exchange were running up stocks to as much as seventeen times their value, when some who knew the situation demanded that the culprit largely repsonsible for the awful state of affairs to be disciplined, two Republican Presidents jumped into the stock pit and acted as cheer leaders for these insatiable persons. President Coolidge in one instance and President Hoover in another cheered them on."

The speaker made it plain that he would continue to take issue with the administration when he deems it necessary, but, he said, while President Roosevelt has made mistakes, no man has yet impugned his integrity or good purpose.

"The Democratic party, at its worst," he said, "is better than the Republican party at its best, so there is really no occasion to discuss these matters."

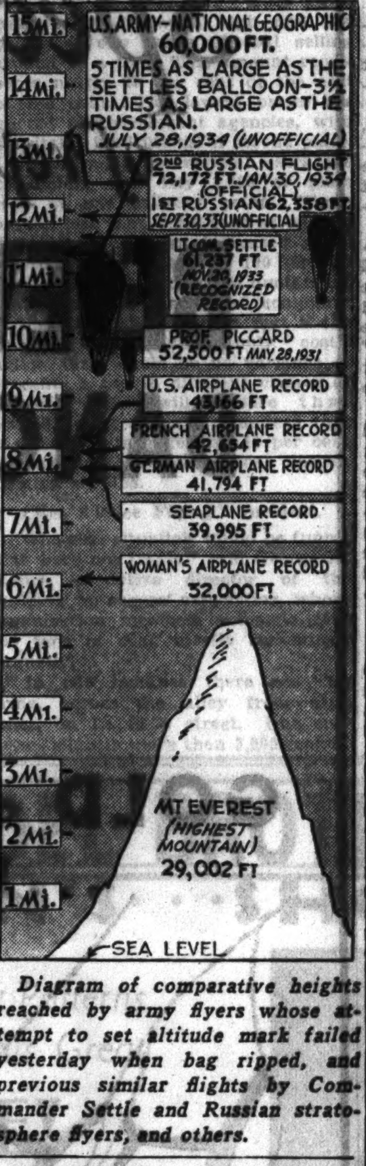

Diagram of comparative heights reached by army flyers whose attempt to set altitude mark failed yesterday when bag ripped, and previous similar flights by Commander Settle and Russian stratosphere flyers, and others.

ALLRED, HUNTER LEAD IN TEXAS GOVERNOR RACE

Dallas, Tex., July 29 [Sunday.]—(AP)—Tabulations of more than 500,000 votes in yesterday's Democratic primary showed today in reports of the Texas election bureau that James V. Allred, 35 year old attorney general from Wichita Falls, and Tom F. Hunter, Wichita Falls attorney, would contest for the Texas governorship nomination in the August 25 runoff primary. The Democratic nomination in Texas amounts to election.

Returns from 210 of the state's 254 counties, including 27 complete, showed in the final count of the night, at 1:30 a. m., out of 502,454 votes tabulated:

For governor: Allred, 151,385; Hunter, 121,084; Charles C. McDonald, 102,899; Clint C. Small, 63,751; Edgar E. Witt, 31,661; Maury Hughes, 29,770.

McDonald, Wichita Falls attorney and the candidate favored by Gov. Miriam A. Ferguson and her husband, ex-Gov. James E. Ferguson, took an early lead, but it was wiped out.

United States Senator Tom Connally apparently was assured of reëlection, with a vote of 247,620, compared to 156,029 for Congressman Joseph Weldon Bailey Jr., his bitter opponent.

Two members of Texas' 100 per cent Democratic congressional delegation seeking renomination were receiving stiff competition. Congressman Milton H. West of Brownsville was running neck and neck with Gordon Griffin of McAllen. Representative O. H. Cross of Waco was in a virtual deadlock with W. R. Poage, also of Waco.

Fire Sweeps Lumber Town; 50 Families Are Homeless

Sacramento, Cal., July 28.—(AP)—Fire that caused an estimated damage of nearly $500,000 swept through the heart of the lumber town of Dorris, located in Siskiyou county near the Oregon border, today. Fifty families were left homeless, while 125 men were made jobless by the burning of a lumber mill, the town's chief industry.

TRUCK FALLS ON CAR; GIRL DIES.

Wabash, Ind., July 28.—[Special.]—Miriam Moore, 17, was killed tonight when a heavy truck crashed into an automobile parked on a roadside and turned over and fell on top of the car driven by Miss Moore.

ROOSEVELT AIDS VISIT FAIR ON WAY TO MEET CHIEF ON WEST COAST

Stephen T. Early and Louis Howe, secretaries to President Roosevelt, and Col. Edwin M. Watson, his senior military aid, visited the World's Fair yesterday on their way to the Pacific coast where they will meet the President on his return from Honolulu.

Early and Howe arrived in Chicago in the evening from Washington and almost immediately went to the Exposition grounds. Col. Watson came here from Northeast Harbor, Me., and arrived in the morning. He spent most of the day at the Fair grounds. The three men left Chicago on the Overland limited last evening.

MRS. ROOSEVELT QUITS YOSEMITE ON SECRET TRIP

Yosemite, Cal., July 28.—(AP)—Mrs. Franklin D. Roosevelt left here today for an unannounced destination following a five day visit in Yosemite park.

Mrs. Roosevelt was accompanied by Miss Lorena Hickok of Washington. The party arrived in Tuolumne Meadows last Sunday, coming over Tigoa pass with Supt. C. G. Thomson and followed by a car carrying secret service men.

After three days at Young's lake the party was met by Secretary Ickes and drove down to the valley floor. In the valley the first lady had supper at the Rangers' club with government employés.

Charge Fight Over Girl, 19; Jail Two, Aged 72 and 62

Williamsport, Pa., July 28.—(AP)—Police said Mike Pattorini, 72, and Clinton Strawbridge, 62, inmates of the city home, battled over the affections of a 19 year old girl. Alderman Charles Jackson sent Pattorini to jail for 30 days and Strawbridge for 10 days.

SCHOOL BOARD GIVES RFC FINAL PAY LOAN DATA

Now Awaits Decisions of Jones and Court.

The board of education yesterday submitted to the Reconstruction Finance corporation final data on its application for a $25,447,240 loan to pay back salaries to teachers and other school employés.

The move completes the board activities in the loan negotiations and leaves only two barriers to a final decision on the application: completion of an RFC survey of properties to be offered as security for the loan, and the decision of the Supreme court on validity of the loan proposal.

RFC Survey Nears End.

The RFC survey, largely duplicating information presented yesterday by the board, should be completed this week, F. D. Gallagher, Chicago manager of the RFC, said yesterday. The Illinois Supreme court decision, which will decide the board's ability to mortgage $30,000,000 of revenue producing property as security for the federal loan, is expected daily by board members.

It was learned yesterday that an opinion written by a justice of the Illinois Supreme court is now being circulated among the six other justices for the concurrence required before a decision is handed down. It is believed that the opinion concerns the validity of the school loan move and that a ruling will be returned within a few days.

Jones Due in Few Days.

Jesse Jones, Washington chairman of the RFC, who recently announced that he would come to Chicago to look over the school property while on a vacation to Detroit, is expected here early in the week, possibly tomorrow, it was learned on good authority. At the RFC offices here, however, it was denied that the exact date of the Jones visit had been announced.

When the RFC chairman reaches Chicago he is expected to check immediately the survey of school properties being completed by M. L. Standish, an official in the Chicago RFC offices. This check, together with a study of the data collected by the schools, will afford Mr. Jones the basis for a decision on the loan even before the Supreme court ruling is announced, it is said.

Meanwhile, the 17,000 Chicago teachers and 4,000 other employés, unpaid for more than eight months' work, are awaiting the court decision with increasing anxiety as their resources from the spring pay days rapidly are becoming depleted.

MAN, 88, FOUND HANGED.

Streator, Ill., July 28.—(AP)—Clark Jacobs, 88, was found dead today, his body hanging from a bedpost. Authorities said it apparently was suicide.

CASH BARGAIN BASEMENT

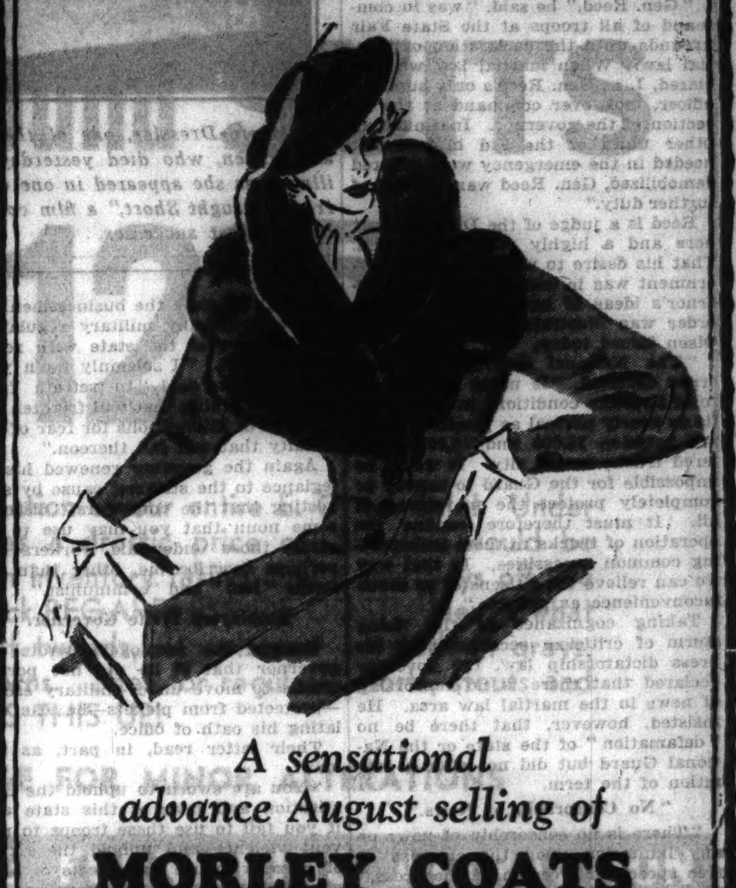

A sensational advance August selling of

MORLEY COATS

every coat gorgeously furred and interlined with real quilted lamb's wool

$25

When work was slack and prices at their lowest ebb—that's when these coats were contracted for—and we advise you strongly to take advantage of this offer now—for here's luxury of fur and fabric—here's thrilling originality of style—and here's quality that is far, far finer than this $25 price indicates

Sizes 12 to 44—a deposit will hold your coat

Maurice L Rothschild
State at Jackson

SIZES 16½ to 46 and LARGER
End-of-the-Month
CLEARANCE SALE!

Monday—On the SECOND FLOOR
Close Out 280
DRESSES
For Immediate and Later Wear
Formerly $16.95 to $25.00

$9

Every conceivable style, color and expensive materials. Early shopping advised. Only 280 in this group. The values are tremendous at $9.00.

Sizes 16½ to 30½ and 38 to 56
But Not in Every Style

All Sales Final!

$39.75 SPRING COATS NOW $15

Lane Bryant
101 N. WABASH AVE.

SHOP • IN • OUR • AIR-COOLED • FOOD • MART

A Great Store in a Great City
THE FAIR
STATE, ADAMS and DEARBORN STREETS
MONDAY AND TUESDAY FOOD SPECIALS

FAIRVIEW APPLE BUTTER
Wonderful for children's lunch.
Large 38-oz. Jars 19c

New Apples — Eating or Cooking — BUSHEL 99c
Cantaloupes — Indiana Pink Meat — CRATE 79c
Valencia Oranges — 3 DOZEN 59c

ROYAL ANNE CHERRIES. BLUE TAG 2 No. 2½ Cans 49c

DOLE PINEAPPLE JUICE
Pure, Unsweetened
6 No. 2 Cans 79c
Fine plain or for mixing.

LIBBY'S CANNED FRUITS
STRAWBERRIES— 2 No. 2 cans 53c
LOGANBERRIES— 2 No. 2 cans 39c
DE LUXE PLUMS— 3 No. 2½ cans 50c
Royal Anne Cherries—3 No. 1 cans 50c
Green Gage Plums—3 No. 2½ cans 50c

Pillsbury or Ceresota Flour . . . . 24½ lb. Sack 1.03

MEATS
Boneless Brisket Corned Beef Lb. 10c
PLATE, Lb. 6c
FRESH PORK HOCKS Lb. 6c

HORMEL HAM
26 oz. cans 79c
French Style ONION SOUP
2 Cans Soup, 1 Petite Marmite, 47c

California Asparagus Tips
Pedestal Brand
3 No. 1 Sq. Cans 47c

Hazel Hams — Our Own Mild Cured (The Ham That Is Different) lb. 17½c

New! MIDCO ICE BOX FREEZE
Pure Flavors and Natural Fruits in Syrup, No Cooking—Simply Add Milk and Cream; then freeze. Six Flavors: Orange-Pineapple, Frozen Puddings, Vanilla, Coffee, Chocolate, or Strawberry.
2 cans 23c
Dozen, $1.35
Visit Demonstration

STEWART'S COFFEE
World's Fair FAVORITE
PRIVATE BLEND —Silex Grind or Steel Cut
Perfect in flavor and aroma. True economy! Use one teaspoonful per cup instead of one tablespoonful.
2 1 lb. Cans 77c

ON SALE TUESDAY
Shoulder Lamb Chops, lb. 10c

THE FAIR—State St. Store—Food Dept.—Cool Bargain Basement.

COUPON FOR TRIBUNE ACCIDENT INSURANCE POLICY

or New Policy or Renewal, $1.25 a Year

To secure the Chicago Tribune-Federal $7,500.00 Travel Accident Insurance Policy, or to renew for another year one previously issued to you, cut out and fill in the application below and send it with registration fee of $1.25 to Tribune Insurance Dept., Federal Life Insurance Co., 168 N. Michigan Ave., Chicago, Ill. Remit by money order or check payable to Federal Life Insurance Company. (During the first five years, as provided in the policy, the value of all specific indemnities increases 10% each year the policy is renewed.)

☐ NEW POLICY — Check here if you wish new policy OR ☐ RENEWAL — Check here if you wish old policy renewed

APPLICATION for $7,500.00 TRAVEL ACCIDENT INSURANCE POLICY
Issued to Readers of the Chicago Tribune

If Renewal, write Policy Number here. No. ....

(If you wish a new policy ALL QUESTIONS BELOW MUST BE ANSWERED. If you wish to renew a Policy previously issued to you, indicate above and fill in name, address and policy number.)

Do you apply for a $7,500.00 Travel Accident Policy in the Federal Life Insurance Company, issued only to Readers of The Chicago Tribune?......

What is your Full Name?..........................

Address? .... Number Street

.... City State

What is your Age?........Place of Birth?..........

Date of Birth? Month..............Day...........Year..........

Are you Totally Blind or Deaf?..........Are you Crippled to the Extent That You Cannot Travel Safely in Public Places?..............

What is the name and address of person to whom you want this insurance paid in case you are killed? (If not answered insurance will be payable to your Estate.)

Beneficiary's Name?..........................

Relationship? ....

Address? ....

Do you certify that you are or will become a reader of the Chicago Tribune?...

Sign your name here...................................

NOTICE: Not more than one policy will be issued to any one person. Issued Only to Applicants Over 10 and Under 70 Years of Age.

GUARD GENERAL IN MINNEAPOLIS WANTS TO QUIT

Differs with Gov. Olson on Policy.

BY PERCY WOOD.

[Chicago Tribune Press Service.]

Minneapolis, Minn., July 28.—[Special.]—Because he was not given leeway to restore law and order in the truck rioting, Brig. Gen. Frank Reed today asked to be relieved from active duty with the National Guard.

Gen. Reed wished to return to civilian life, he said, because at a conference with Gov. Floyd B. Olson and Adj. Gen. E. A. Walsh shortly before the declaration of martial law Thursday his desire to use troops to convoy truck movements on a normal basis did not meet with Olson's approval.

As the result of this conference, Gen. Reed was not placed in active charge of the troops. He was assigned as camp commandant and Walsh assumed the field control which would normally have gone to Reed. Most business trucks were kept off the street and buying dropped appreciably.

Walsh Gives His Version.

Adj. Gen. Walsh gave an entirely different explanation of the Reed retirement.

"Gen. Reed," he said, "was in command of all troops at the State Fair grounds until the declaration of martial law. When martial law was declared, I, as Gen. Reed's only superior officer, took over command at the direction of the governor. Inasmuch as other units of the 92d brigade not needed in the emergency were ordered demobilized, Gen. Reed was relieved of further duty."

Reed is a judge of the District court here and a highly respected citizen. That his desire to restore normal government was in conflict with the governor's ideas of how to stop the disorder was illustrated by a statement Olson issued today.

"The National Guard," the governor declared, "is using its best efforts to make conditions in Minneapolis as nearly normal as possible. There are between 13,000 and 15,000 registered trucks in the city. It would be impossible for the Guard to convoy or completely protect the movement of all. It must therefore confine the operation of trucks to those transporting common necessities. In that way we can relieve the citizens of as much inconvenience as possible."

Taking cognizance of the rising storm of criticism occasioned by his press dictatorship law, the governor declared that there is no censorship of news in the martial law area. He insisted, however, that there be no "defamation" of the state or the National Guard but did not offer a definition of the term.

"No Censorship of News."

"There is no censorship of news or any limitation upon the exercise of free speech or freedom of the press," Olson insisted. "The accredited representative of any newspaper, magazine or periodical may come here for the purpose of gathering news.

"Criticism is invited but no defamation of the state or the Guard will be permitted. Such defamation is punishable in normal times in every state of the union."

At another point, the governor assured persons who wish to visit the city, perhaps the summer vacationists, "that they have nothing to fear and that they will be entirely safe in coming here."

Store Trade Dwindles.

Meanwhile the inconveniences to citizens, which the governor said he was trying to relieve, continued. No parking was permitted in the downtown district and the store trade reflected it. Yesterday National Guardsmen walked picket duty on the street corners. They were withdrawn today, with the explanation that citizens undoubtedly knew the parking restrictions, but truckloads of militiamen patrolled the streets from time to time.

The deadlock between the employers and the strikers seemed no nearer the breaking point. Instead, the controversy settled down to a war of statements between the employers and the governor, with each side picking language carefully.

The business men have insisted from the moment the governor threatened to call troops that he was trying to force them into a settlement. The no-parking order has heightened their belief.

Employers refused blanket acceptance of a peace proposal put forward by federal mediators, Father Frank J. Haas and E. H. Dunnigan, and were subjected to a vitriolic attack from Olson in return. He ridiculed their assertion that the strikers were dominated by a communist element which many believe has shifted its activities here since the failure of the San Francisco strike.

"Dangerous to Answer in Kind."

The employers' answer to this statement brought many smiles to its readers. In a mock humble vein it told the governor that his proclamation "Suggested it would be dangerous to answer your letter in kind. May we have your official military permission to make and publish such reply as your letter calls for?"

The governor fired back an answer in which he gave the businessmen immunity from any military regulation or the laws of the state with reference to libel. "I solemnly warn you, however," he said "to refrain from stating anything that will frighten the children of Minneapolis for fear of the penalty that will fall thereon."

Again the governor renewed his allegiance to the strikers' cause by suggesting that the employers "discover some noun that you may use to describe those under-paid workers and perhaps describe me, other than the terms "Red" and "communist."

Employers Write Governor.

Tonight the employers wrote the governor that if he did not permit trucks to move under military escort—protected from pickets—he was violating his oath of office.

Their letter read, in part, as follows:

"You are sworn to uphold the constitution and laws of this state and if you fail to use these troops to prevent violence and uphold the rights of citizens to use the streets of Minneapolis for any lawful purposes, or if the military officers so restrict by a system of limited permits or otherwise, the use of the streets for any lawful purposes—you violate your oath and pervert the power you wield as governor.

"We hesitate to speak thus frankly under the terms of your proclamation and thank you for the official permission which enables us to close our correspondence with you with this candid expression of our viewpoint."

Earlier a committee of the strikers demanded that the governor call off the troops and allow them to stop trucks with no permits to move. He refused each request, he said.

Ten Are Arrested.

Ten pickets were arrested early today for interfering with trucks which had permits to move. They were sent home after reprimands from the military but were told that on the next offense they would not be dealt with so lightly.

Beer trucks were ordered off the street by Gen. Walsh late today because he had received many complaints from seekers of permits who felt that beer was not a necessity and could not be classed with milk and ice. Just how long the current supply in the saloons will last could not be determined but when it is drained there is certain to be an enraged howl for this is a beer drinking city.

HELD AFTER WIFE'S DEATH.

A coroner's jury yesterday recommended that Daniel Vascura, 43 years old, 5024 South Maplewood avenue, be held to the grand jury for manslaughter for the death of his wife, Eva, 41 years old. She apparently had been internally injured by a kick or blow, although death was attributed to heart disease.

Marie Dressler Loses Brave Battle

Marie Dressler, one of the outstanding comediennes of the stage and screen, who died yesterday in Santa Barbara, Cal., after a long illness, as she appeared in one of her characteristic roles—this a scene from "Caught Short," a film comedy which was the vehicle for one of her greatest successes.

KOHLER IS UNDER MARTIAL LAW IN WAKE OF RIOTS

600 Guardsmen Rule Community.

[Continued from first page.]

and felled many, but still the rioters came on.

Unable to withstand the onslaught, the deputies opened fire with loaded shells.

The men fatally shot were Lee Wakefield, 25 years old, and Harry Engelman, 26 years old, both of nearby Sheboygan, where a number of the Kohler company employés live. Another victim, Alex Weinert of Sheboygan, was so badly wounded that he may die.

The call for the troops came after the rioters had shown their determination in this attack and had also shown their possession of guns by firing on a newspaper photographer. He was not injured but his automobile was struck in several places by some of the dozen or more shots fired at him when he approached the picket lines.

Some Employés Go Home.

Tonight brought release for at least part of the employés who have been living for nearly two weeks within the factory walls. Some of them returned to heir homes confident of being able to regain admission Monday. Others stayed on in the administration building where they have been working and sleeping and eating since the riot line first was formed.

Gormer Gov. Walter J. Kohler left his office for home about 5 o'clock after 36 hours inside.

No movement toward mediation has been made since the battle and none is expected until Monday when a conference has been arranged between members of the national labor board, the management of the plant and union officials.

Responsibility for the riot was attributed to the former governor by union leaders.

They contended that Kohler refused to bargain collectively under provisions of the NRA and thus the workers were forced to strike to call the attention of the public to the violation of the law.

Kohler retaliated with a statement that the events of last night and the strike in general was due to communistic affiliations.

Responsibility for the two deaths, he charged to "outside agitators."

MARIE DRESSLER LOSES HER FIGHT AGAINST DEATH

Star of Stage and Filmdom Succumbs at 62.

[Continued from first page.]

soul, and that she was about to return to the footlights. She moved into a fashionable hotel, however, in accordance with a belief which she afterward recorded that "your public front and your self-confidence are your most important assets."

Tours Vaudeville in 1925.

To "occupy the time" before her new play went into production she made a five week vaudeville tour in 1925. "I made them laugh," she told her friends proudly, and sent them to tell the managers.

The managers said they could not ask any one to put money into a play for Marie Dressler at her age. The public, they said, was clamoring for youth.

Then Allen Dwan called her to take a part in a film which he was producing in Florida. In the account of her life which she later supplied to "Who's Who in America," she recorded this as "returned to screen, 1926." It was a one day engagement.

When the film was shown, however, mention of Marie Dressler's appearance in a minor rôle recalled her to the mind of a young woman in a Hollywood casting office. She was summoned in 1927 for the comic part in "The Callahans and the Murphys."

Achieves Highest Film Honor.

Her great opportunity came in 1930 when she played in "Anna Christie" with Greta Garbo. Critics said she took high honors in the picture away from Garbo.

In 1931 the Academy of Motion Picture Arts and Sciences voted her performance in "Min and Bill" the finest individual bit of acting in motion pictures during the last year.

In February, 1932, Mordaunt Hall, in a critical review, wrote of her performance in "Emma" that "her film work has earned for her the highest praise throughout the English speaking world."

By that time her involuntary retirement was behind Miss Dressler, and she was so well assured that no one ever again would say she was too old for the stage or screen. In a magazine article entitled "Down and Up Again" she told how it felt to wait and work fourteen years for an opportunity to get back to the lights.

She said the managers who dropped her had made the mistake of thinking she made people laugh only because she was young and exuberant. She said they did not realize her understanding of how to entertain audiences or how she had studied people since she was a child because she wanted friends and discovered early that people want to laugh.

From Chorus to Stardom.

She played all types of parts on the stage, rising from a salary of $8 a week to stardom. Maurice Barrymore, father of Lionel and John, was the first to recognize her as a great comic artist. She was featured with Weber and Fields, Fay Templeton, and Lillian Russell in the old Weber and Fields Music hall; she played with Leo Ditrichstein and Eddie Foy.

In her own judgment, her greatest success was "Tillie's Nightmare," in which she introduced the song which went around the English speaking world: "Heaven Will Protect the Working Girl."

FILMDOM WORKERS VOICE HIGH PRAISE FOR MISS DRESSLER

Hollywood, Cal., July 28.—(AP)—A fellow comedian, Harold Lloyd, tonight paid tribute to the memory of Marie Dressler.

"The screen has suffered an irreparable loss in her passing," Lloyd said. "She made age a beautiful thing on the screen. She was without doubt the greatest comedienne of this generation."

Many other filmdom personages joined in praise of Miss Dressler.

"She always was interested in others," said Edmund Lowe, "elated when they had scored, downcast when they had failed.

"She always asked of other people. She did not talk of herself."

Carl Laemmle Jr., the producer, had this to say:

"Marie Dressler's death is a great loss because she represented one of the truly great characters of the screen—a woman with a great heart and mind."

"Miss Dressler's fight to live has been a stirring lesson in a world where most of us give up too easily," Mae West said. "She has left a lot for us to remember."

"Her influence for good cannot be calculated," Guy Kibbee said. "All over the world her pictures have pointed wonderful examples of perfect motherhood and perfect womanhood."

"She was not only a great actress but a great woman and a wonderful force for good," said Joe E. Brown.

SERUM COMPANY FORCED OUT BY CODE AUTHORITY

Goods Refused; Told to Relocate Plant.

A growing tendency of NRA code authorities to restrict private enterprise and competition was shown yesterday with the disclosure that the Fidelity Laboratories, Inc., 820 Exchange avenue, have refused to sell any more serum for prevention of live stock diseases to the Hevner Serum company of Fremont, Neb. Fremont has been disapproved as a wholesale serum distributing center by the serum code authority.

Enlowe Hevner, head of the company which distributes serum products throughout Nebraska, Iowa, South Dakota, and Kansas, has made formal objections to being put out of business, it was learned. When he protested, it was suggested to him that he might relocate his business in a place that would be approved by the code authority. The outcome of the situation depends on Secretary of Agriculture Wallace's approval or disapproval of the code authority's action, it was said.

The events leading up to this situation were told yesterday by John E. Swain, head of the Fidelity laboratories, which is a serum producing concern. Mr. Swain is secretary of the serum code authority, which is made up of ten members headed by Dr. E. Cahill of Kansas City, Mo.

The code committee decided in June to eliminate what it considered superfluous or unprofitable wholesale distributing points in the country, the avowed aim being to minimize the cost of distribution, this saving to be reflected in the prices to farmers, according to Mr. Swain.

"There is some disagreement among producers as to the efficacy of the plan," said Mr. Swain. "Some think it will have beneficial effects, and some don't. I think in the long run it will.

"The Hevner company is not being put out of business. When the firm objected I suggested it might move its distributing point to Grand Island, Neb., about 75 miles away. The cost of moving would be insignificant, because of the nature of the business. The Fremont territory is well covered by three wholesalers in and near Omaha. Fremont is only 29 miles from Omaha."

Mr. Swain was unable to recall if any members of the code authority dissented in the recommendation. He said the ten members usually were in accord. He did not know definitly of any other serum distributing points that had been disapproved. He said he thought the code authority ought to be supported, although in this case it means a loss of business to his own concern.

JOHNSON TO SPEAK AT CHICAGO'S FAIR ON NRA DAY, AUG. 2

Washington, D. C., July 28.—(AP)—NRA announced today Hugh S. Johnson would be Chicago's honor guest Aug. 2 for "NRA day" at A Century of Progress Exposition.

Johnson will speak at 8:30 p. m. of the same day. His remarks will be broadcast.

NRA said "both Chicago and the state of Illinois are preparing to make NRA day one of the big events of the Exposition."

Johnson will stop at Chicago on the way back to the capital from a western vacation.

U. S. ARRESTS CONTRACTOR AS NRA VIOLATOR

Atlanta, Ga., July 28.—[U. P.]—The government today arrested John Whitley, La Grange, Ga., contractor, on a charge of violating hour and wage provisions of the NRA code in the construction of state highways.

Whitley, president of the Whitley Construction company, came to Atlanta to surrender on a bench warant issued in the district federal court at Macon.

The contractor charged that "unscrupulous politicans have deliberately mis-stated facts about my business. They have obtained a prosecution against me for political purposes. I am proud they have gone this far. It will now have an opportunity to prove to the court and the people exactly the facts."

Irwin Geiger of Washington, of the litigation division of the NRA, said government officials had information Whitley paid his labor as low as 10 cents an hour and worked men as long as seventeen hours a day. The construction code provides a minimum of 40 cents an hour.

Whitley furnished bond of $5,000 and was ordered to appear Nov. 5 at the fall term of federal court at Macon.

O'CONNOR & GOLDBERG

Special Purchase Sale

of reproductions of $16.50 to $27.50

BEJEWELED and MIRRORED DANCE and PARTY SLIPPERS

$3.99

GOLD and SILVER KIDS and SATINS ... bejeweled and mirror-studded

EVERY PAIR BRAND NEW ... made on exclusive O-G Sandal lasts ... all adapted to Summer and Autumn wear. Every conceivable color ... all sizes.

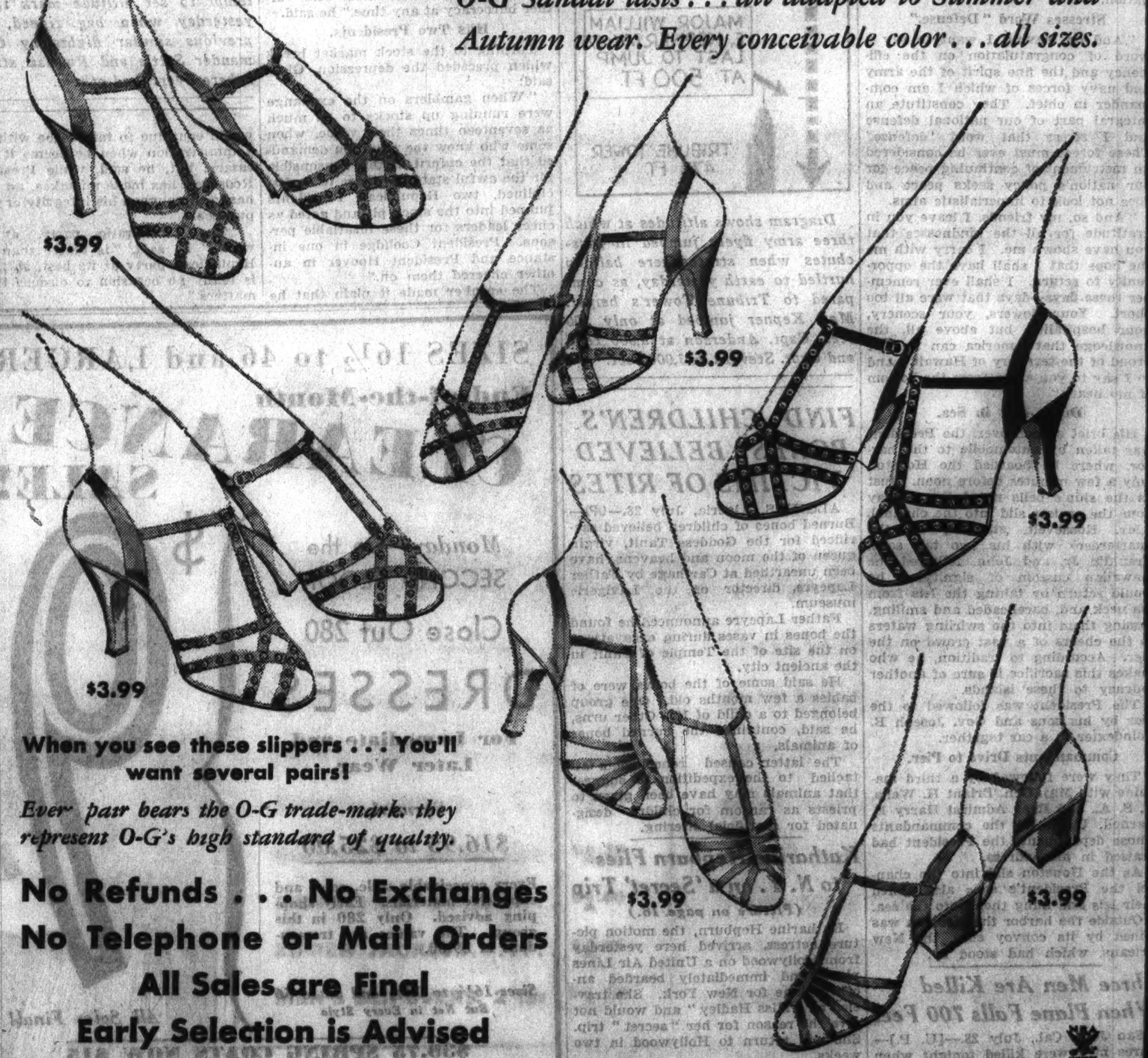

When you see these slippers ... You'll want several pairs!

Ever pair bears the O-G trade-mark: they represent O-G's high standard of quality.

No Refunds .. No Exchanges

No Telephone or Mail Orders

All Sales are Final

Early Selection is Advised

ON SALE ONLY IN THESE O-G STORES FOR WOMEN

205 SOUTH STATE STREET

4616 SHERIDAN ROAD — 835 EAST 63rd STREET

CABLE'S IS THE CHICAGO HOME of these 6 GREAT PIANOS —each the leader in its field!

Mason & Hamlin —musically the most beautiful Piano the world has ever known.

KNABE Now and for many years, Official Piano Metropolitan Grand Opera.

AMPICO This most famous of reproducing actions is available in either the Mason & Hamlin or Knabe piano.

CONOVER —more moderately priced than any other really great Piano of today.

CABLE Priced $300 less than any new Cable Grand previously offered.

ESTEY The Baby Grand whose patented Stabilizer construction preserves its tonal beauty. Priced as low as $385.

as well as GREAT VALUES IN USED GRANDS

Hallet & Davis	$195
Mason & Farrell	250
Mendenhall	275
Chickering	285
Kimball	315
Schumann	325
Estey (New)	385
Kranich & Bach	445
Steinway	765
Mason & Hamlin	895

CABLE PIANO CO.
303 S. WABASH AT JACKSON
Open Evenings

NAHIGIAN BROTHERS INC.
169 NORTH WABASH AVE.
Just North of Randolph — Telephone: FRAnklin 8011

THE IDEAL COMBINATION— Good Furniture and ORIENTAL RUGS

... because there is no mistaking the value of an Oriental rug. These offered by Nahigian Brothers at present day prices will reflect their value in the years to come. After the prices of Oriental rugs have materially increased (as they surely will) you will then appreciate their present day value. Really, it costs so little to possess Oriental rugs from Nahigian Brothers, where you make selections from one of the largest collections in America. Satisfaction is assured.

DR. PINKSTON D.C.O. FOOT SPECIALIST

Foot Troubles CAUSE BAD HEALTH —warns FOOT expert. The Feet SWELL, BURN, ACHE—and FEVERISH PAINS under HEELS—BALL of FOOT SORE and PAINFUL and feels like you were walking on MARBLES, FEET and LEGS CRAMP—KNEES WEAK and STIFFEN, the PAINS from the FEET cause your BACK to ACHE and your WHOLE BODY to feel TIRED and HURT all over. Do not NEGLECT or EXPERIMENT with your FEET, but go at once to DR. PINKSTON, who has made a study of the bones of the feet and KNOWS at a GLANCE just what to do. Work is guaranteed. Fees are reasonable. Examination Free with Ad.

159 N. STATE ST. Suite 1303 CHICAGO ILL.

ESTABLISHED 1914

SEIZE TWO REDS URGING GENERAL STRIKE AT YARDS

Confiscate Communists' Literature in Office.

(Picture on page 16.)

Two communist agitators, accused of fomenting a general strike of all employés in the Union Stockyards, were in custody of the state's attorney's police yesterday, following a raid on their headquarters at 10 West 47th street Friday night. Their arrest followed a meeting in the Kosciusko hall at 48th and Wood streets where the two men addressed 1,000 members of the Communist party and of the striking live stock handlers' union, local 517, in which the agitators urged all employés of the yards to join the 800 strikers.

It was reported late yesterday that the 8,400 members of the Amalgamated Meat Cutters and Butchers Workmen of North America, employed in the stockyards, were considering a general walkout. William Collins, organizer of the union, told John Gorman, president of the striking Live Stock Handlers union, local 517, that many of the men objected to handling cattle handled by strike breakers. Later Gorman said he was told the butchers would strike tomorrow unless a settlement was made before then.

Find Bales of Literature.

One of the men, Frank Gallagher, 4340 West Roosevelt road, had been expelled from Massachusetts, New York, and Pittsburgh for fomenting trouble among industrial workers, according to Lieut. Charles Egan who made the arrests. In their triple locked office, barred, and guarded by two police dogs, Lieut. Egan found bales of inflammatory literature put out by the Communist party urging all workers to unite in a "fighting front."

At the meeting Lieut. Egan, who had concealed himself in a closet, heard Gallagher and Charles Sotis, 3707 South Wood street, the other agitator, excoriate William Green, president of the American Federation of Labor, for "selling out the boys" in the west coast dock strike.

"My men and I waited until after the meeting before making the arrest for fear of starting a riot in the hall," Lieut. Egan said. "The majority of the men there appeared to be members of the Communist party. Several belonged to the live stock handlers' union, who apparently had been drawn into the meeting while loafing in the street outside. The trouble is not with the union men but with these agitators who have been pouring into the city for the last month anticipating the strike."

Union officials reported a noticeable lessening of agitation talk among the men waiting outside the yard gates following the arrest by the state's attorney's men.

Seize Literature in Office.

Lieut. Egan said that after the meeting he followed Gallagher and Sotis on a street car while they passed out "Red" pamphlets to every one. At 40th street and Ashland avenue he arrested them. A piece of paper which Gallagher attempted to dispose of gave the address of his office. Police had to use three keys found on him in order to enter the triple locked office, where two police dogs snarled at their feet while they confiscated all the literature. Included in the batch were 550 copies of the Daily Worker, one of the largest Communist publications in the country.

Among the dodgers to be passed out to workers were several which urged the butchers' union and other union men to join in a general strike at the yards. Officials of the striking union denied they were seeking sympathetic action from the other A. F. of L. unions, but experienced observers pointed out that this situation existed. Fear has been expressed that all of the union men might go out on strike, thereby completely paralyzing completely the already crippled service of the yards.

Lieut. Egan charged that these Communist leaders were also attempting to play on race prejudice. For the first time, officials of the Union Stock Yards and Transit company, employers of the men on strike, were using Negroes as workers to replace the strikers.

Issued General Strike Call.

The meeting at the Polish Patriots' hall was called in the name of the Packing House Workers' Industrial union, which, according to Lieut. Egan and Capt. Daniel Gilbert, is an avowed Communist organization. Their propaganda stated flatly that the meeting was called to discuss a general packing house strike.

One of the dodgers on bright yellow paper, signed by the "South Side Sections of the Communist Party," stated: "Stop the Bloody Fascist Murder of the Working Class," and "Long Live the United Front of the Austrian Working Class and the Chicago Workers."

Lieut. Egan said he had been seeking these agitators for more than a month and arrested them now to prevent further trouble.

Meanwhile settlement of the dispute between the live stock union and their employers remained at a standstill as the federal mediators strove to bring officials of the company and union members together.

So far plans suggested by Carl Steffensen, mediator of the regional labor board, and the three conciliators from the department of labor, which include most of the union demands for revised wage scales and working conditions, have been refused by O. T. Henkel, general manager of the company.

Members of the Live Stock exchange met again yesterday and voted again to advise shippers to send no cattle to the yards until normal work is resumed. Government cattle, purchased in drouth areas for shipment to greener pastures, continued to arrive and clog the yards as inexperienced handlers attempted to clear the chutes. This service has been seriously curtailed by the walkout of the skilled handlers.

James B. Howell, 31 years old, 17 West Grand avenue, was fined $25 and costs yesterday by Judge Howard Hayes in the Stockyards court for fighting with Hubert Stevens, 36 years old, president of the Live Stock Commission Men's union, and James R[illegible], 32 years old, 7309 South Winchester avenue, a union member, inside the yards Friday night.

EXECUTIVE AT THE THROTTLE

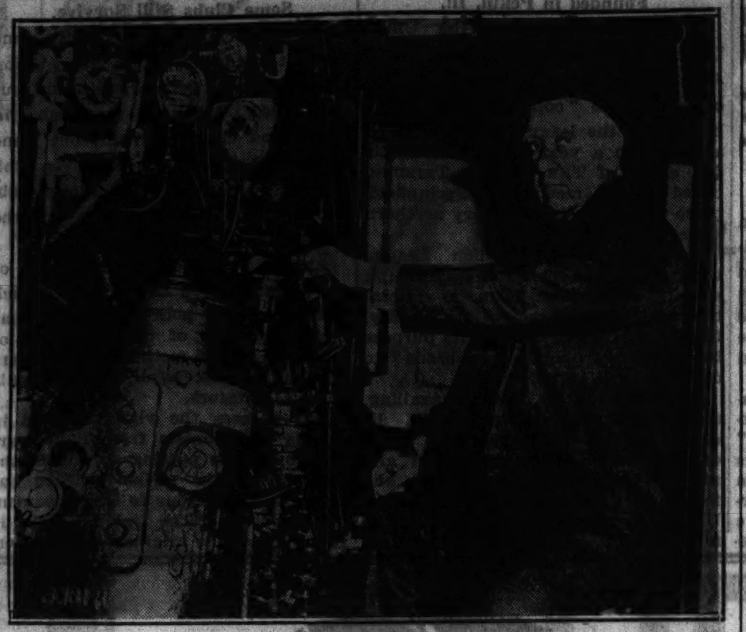

Samuel Vauclain, chairman of the board of the Baldwin Locomotive works, in the cab of the 60,000th engine built by the company as it was displayed in the Franklin institute, Philadelphia. [Associated Press Photo.]

TWO REPORTERS SENT TO JAIL FOR ANOTHER 6 HOURS

Still Refuse to Give Out Information.

Danville, Ky., July 28.—[Special.]—Jack Durham and Wesley Carty, two 23 year old newspaper reporters, were greeted by City Sealer R. K. Crain for the fifth consecutive day this afternoon, walked into a dingy cell, lighted cigarets and sat down to serve another six hour sentence for refusing to divulge information given them in confidence.

Thus the legal chess game, with the freedom of the press on one side of the board and Police Judge Jay W. Harlan on the other, remained in the same state of affairs it did a little more than a week ago when an amused citizenry awoke one Thursday morning and found the dummy figure of a state representative hanging by a rope from a tree on the courthouse lawn.

Speculate as to Outcome.

Neither Judge Harlan nor the two reporters seem disposed to relent and Danville and the press of the nation are speculating as to the ultimate outcome of the now farcial situation.

The charges against the youthful newspapermen are somewhat vague. They have been jailed five times for refusing to tell Judge Harlan from whom they received information, nine hours in advance, that State Representative J. Sterling Towles would be hanged in effigy and that a placard would be attached to the "body" deriding his vote for the recently enacted sales tax after promising in campaign pledges to oppose it.

Carty was charged with the specific "crime" of knowing all about the affair and of having dispatched the information to his newspaper in Louisville. Durham was held, it is said, because he was believed to know more about the incident than he cared to tell.

Resembles "Star" Chamber.

Haled before Judge Harlan, the two young men were commanded to tell who informed them of the plans for the hanging. Police Chief Dick Sales stood at the door of the courtroom and brought but one witness at a time into the presence of himself, the judge and City Attorney Chenault Hugely.

Each reporter refused to reveal their "source." Their silence at the first session brought them each a $10 fine. The next day they were sent to jail. And they have been going to jail every day since.

An insight into exactly what the politicians, represented by Judge Harlan are endeavoring to learn, was given by Vernon Richardson, managing editor of the Advocate, and employer of the two reporters, who said that the investigating officials suspect that a number of the city's business men were back of the hanging because of their resentment against Towles' "right about face" on the sales tax and that if the information is finally revealed, libel suits will be filed against the perpetrators of the "plot."

The jailing procedure has now become simplified and was witnessed today by a crowd that packed the small courtroom.

"Do you still refuse to answer?" asked the judge.

"We do, on the ground that the information was given us in a newspaper confidence," replied Carty.

Durham nodded his head as Judge Harlan repeated the now stereotyped question.

"Then I have no other alternative than to punish you," the judge said and thereupon dispensed a fresh six hour sentence from his apparently inexhaustible supply.

GENERAL U. S. TEXTILE STRIKE THREAT VOICED BY HEAD OF THE UNION

New York, July 28.—(AP)—The threat of a general strike in the textile industry was voiced today by Thomas F. McMahon, president of the United Textile Workers of America.

He made the assertion that textile operators in Alabama were showing "an utter disregard for the principles of the NRA" and said that his organization would actively support the movement for the 30 hour week.

Unless the employers "show some inclination to coöperate with labor in the adjustment of grievances," his statement read, the United Textile Workers' special convention called for Aug. 13 "will vote in favor of strike."

The emergency committee of the textile workers announced today that it had authorized Francis J. Gorman, first vice president, to return to Washington to continue conferences with administration officials in an endeavor to secure "an adjustment of existing difficulties on the questions of wages, hours, and machine load before the convention meets."

COAL AUTHORITY HERE FACES PRICE FIXING CHARGES

Small Buyers Hit, Group Will Tell NRA.

Charges that the regional coal code authority is fixing prices and discriminating against smaller coal buyers in Chicago will be filed with Washington NRA officials by the Building Managers' Association of Chicago within the next ten days.

Extensive briefs, setting forth numerous instances of price fixing, will be presented to W. P. Ellis, deputy administrator in charge of of the NRA coal section. The briefs will demonstrate that there is no emergency in the Chicago coal trade, as declared by the code authority, and will seek to show that coal retailers are using the emergency ruling to take unfair advantage of the consumer.

Briefs Being Compiled.

The briefs are being compiled by Kranston Spray, an attorney for the association, and will generally embrace five charges, all designed to show that prices, and not costs, are being fixed by the retail trade.

The association action was launched when the Chicago division of the retail solid fuel industry on July 2 obtained a code authority decree declaring an emergency to exist in the Chicago coal trade, and authorizing the fixing of coal "costs" for the city.

The decree set forth that the emergency was declared because price cutting, the use of trading stamps, short weighing, substitution, and blending of coal was demoralizing the industry here.

Under the "cost" fixing schedule there is a variance of as much as 90 cents a ton between high and low prices of one grade of coal selling around $5 a ton. This amount represents nearly 20 per cent of the cost of the coal. The lowest prices are quoted to government agencies, with charitable institutions in second place. Lowest among commercial users are consumers who buy 3,000 or more tons at one delivery point. Those buying less than 3,000 tons at one delivery point pay an increased price, and buyers of less than 100 tons at one point receive top price quotations.

The building managers' complaint to the NRA will set forth that if the emergency decree allows only "cost" fixing, there could be no variance of 90 cents a ton to different classes of buyers. They will declare that actually price fixing is practiced that has resulted in a general 10 per cent increase in the price of coal, despite existing surplus.

Cites "Price Fixing" Incident.

"The coal situation would be funny, if it were not tragic," said George M. Tobey, executive director of the Building Managers' association, whose organization members consume 250,000 tons of coal, mostly screenings, annually.

"In one instance there are two firms, across the alley from each other, on La Salle street. One consumes slightly more than 3,000 tons of coal, the other slightly less. Their coal delivery points are near the same spot, but the first consumer pays $4.80 a ton for coal and the second consumer must pay $5.11, or 31 cents a ton more. It is impossible for the retail coal code authority to show that there is anything but price fixing there. The costs should be the same for both consumers."

Even if a single consumer buys the same grade of coal for delivery at different points, he may be required to pay varying "cost" prices, said A. Jarman, director of purchasing for the Chicago Young Men's Christian association.

Gives Another Example.

"The Lawson Y. M. C. A. on Chicago avenue is an easily reached coal delivery point," he explained. "It uses slightly under 3,000 tons. The Y. M. C. A. at 19 South La Salle street is a delivery point costly to reach, but uses slightly over 3,000 tons. So we buy the same grade of coal for the La Salle street plant 31 cents a ton more cheaply than at the Lawson Y. M. C. A., despite the fact that delivery costs are higher at La Salle street. It is hard to understand how such prices can be based on costs."

Further, the charitable institutions must pay $5.20 a ton for screenings, while the government pays only $5.11, regardless of point of delivery. This additional discrimination has caused 275 nonprofit institutions in Chicago to seek a more equitable classification on the "cost" fixing chart.

"We're entirely unsatisfied with the present situation," said Jarman, who is chairman of a general committee representing the institutions. "Hospitals, 'Y' organizations, settlement houses and schools have petitioned the code authority for a change. We're hoping that this unequitable price fixing will end."

GEN. JOHNSON WAVES BIG STICK AT CHICAGO STOCKYARDS OFFICIALS

San Diego, Cal., July 28.—[Special.]—Gen. Hugh S. Johnson, NRA administrator, from his vacation spot at Agua Caliente, Mexico, today waved his "big stick" at employers of the striking stock handlers' union in the Chicago stockyards.

In a telegram to Col. G. A. Lynch, his administrative aid, Gen. Johnson said the administration would enforce an NRA code on the Union Stockyards and Transit company, if necessary, unless they settled their differences with the 800 strikers.

"Ask strikers at Chicago stockyards, Chicago, to feed and water stock and promise them, if necessary I will impose a code including section 7A on packers and appoint an industrial relations committee to resolve all questions of dispute," read his telegram.

At the same time Gen. Johnson wired Col. Lynch to remove the Blue Eagle insignia for a second time from the Harriman Hosiery company of Tennessee unless it met certain conditions, and to take the NRA insignia from the Greif Clothing company of Baltimore unless it, too, complied with "our instructions."

$25,000 FIRE IN STORE.

Evansville, Ind., July 28.—[Special.]—Damage unofficially estimated at about $25,000 was caused by fire in the W. T. Grant company store. It burned an hour and a half before firemen of eight companies brought it under control. The fire, which originated in the basement, may have been the work of a "firebug," it is said.

End-of-Month Clearance
RECONDITIONED
FRIGIDAIRE
KELVINATOR
ZERO-ZONE
AND OTHER
ELECTRIC REFRIGERATORS
WHILE THEY LAST
$39.50
CONVENIENT TERMS MAY BE ARRANGED AS LOW AS $1 WEEKLY
GUARANTEED
Complete Display of New 1934 Crosley Refrigerators Starting at $72.50
WURLITZER
329 SO. WABASH
Open Evenings Until 9—Sat. Until 6

MANDEL BROTHERS
MEN'S SHOPS
Hundreds of New Patterns Just Added to This Great
SALE!
SILK* TIES
*Some Rayons Included
44c
$1 and $1.50 Values
IMPORTED
Swiss and French Crepes
Italian Crepes and Satins
Fine English Foulards
Thousands and thousands of domestic silks . . all ties hand made, with bias wool lining, many silk faced, countless patterns, colors.
Mandel's Men's Shops—First Floor—Wabash.

SALE OF 1,000 MEN'S
WASHABLE
ROBES-SLACKS
$1.58
Robes—$3 Values—$1.58
Fine ratine with contrasting trim . . . neat checks, narrow stripes with contrasting cord trimming. Small medium, large, to fit every man.
Slacks—$2, $2.50—$2.95 Values
Sanforized for perfect fit, even after repeated washings. Striped patterns, side buckles. Also plain poplins, pleated, and a few Bedford cords.
St. Andrews Shop—Second Floor—Wabash.

IN THE HUB BASEMENT STORE
Pre-Inventory Clean-Up
AND
E. O. M. SALE
END OF MONTH
Odds and Ends—Broken Sizes—LIMITED QUANTITIES from UPSTAIRS and Basement—All Sacrificed for Quick Disposal
Starting Monday at 8:45 A. M.
A Closeout of Men's and Young Men's
Year 'Round SUITS
$12.85
This is the star attraction of our entire E. O. M. Sale! Under normal circumstances a drastic price cut like this would be impossible—but with inventory taking only a few days off, we must reduce our stock REGARDLESS OF COST! Here's what you get: Choice of tweeds, flannels and worsteds in grays, tans, blues, and browns. Sizes for regulars, shorts, stouts and longs. DON'T PASS THIS UP!
NO CHARGE FOR MINOR ALTERATIONS
MEN'S FEATURE FURNISHING ATTRACTION
2500 SHIRTS AND PAJAMAS
SACRIFICED AT $1
The furnishing feature of our E. O. M. Sale. Lustrous, fast color broadcloth—beautifully tailored. Shirts in collar attached style only, in white, fancies and plain colors. Sizes 14 to 17. Pajamas in coat, middy and notch collar styles. Sizes A, B, C, D.
MEN'S AND BOYS' SHOE SPECIALS
Men's SPORT and GOLF OXFORDS
$2.95
Originally up to $8
A real cleanup — including many from upstairs. Broken sizes.
Boys' Moccasin Rubber Sole Oxfords
$2.65
Originally up to $3.50
Fine quality leather uppers. Some are ventilated. Sizes 1 to 6.
CLOSEOUT OF ODDS AND ENDS FOR MEN AND BOYS
MEN'S WASH SLACKS... $1.19
MEN'S NECKTIES... 3 for $1.00
MEN'S HOSE..... 5 Pair $1.00
SHORTS • SHIRTS... 3 for $1.00
SLEEVELESS SWEATERS... $1.39
MEN'S SWIM SUITS... $1.00
ZIPPER JACKETS... $2.00
MEN'S SLIPOVERS, 2 for $1.00
BOYS', YOUTHS' SHIRTS 2 for $1
BOYS' SHORTS • KNICKERS 79c
TOTS' WASH SUITS... 69c
BOYS' PAJAMAS... 98c
SHIRTS • SHORTS... 4 for $1.00
SWIM SUITS • ROBES... $1.00
GIRLS' DRESSES... $1.00
BOYS' HOSE... 5 Pair $1.00
No Mail or Phone Orders—Excepting Shirts and Pajamas at $1
THE HUB
HENRY C. LYTTON & SONS
BASEMENT STORE—State and Jackson—CHICAGO

WALLACE FARM WILL RECEIVE AAA LARGESS

$442 Check Ordered Sent for Corn-Hog Cut.

BY JOHN BOETTIGER.
[Chicago Tribune Press Service.]

Washington, D. C., July 28.—[Special.]—Orders were issued today to the disbursing officer of the AAA to send a government check for $442.45 to the Hi-Bred Corn company, which is owned almost entirely by Secretary of Agriculture Henry A. Wallace and his wife. The Hi-Bred Corn company is the titular owner of the Wallace farm at Grimes, Ia.

The check represents the first payment on a corn-hog reduction contract. The contract calls for a total payment to the company of $961.90, less administrative expenses, which are expected to cut down the total payment by a few dollars.

Wallace Still on Board.

The contract is signed by J. J. Newlin, manager of the Wallace farm, under special authority given him by the board of directors, and thus Secretary of Agriculture Wallace is spared the necessity of signing a contract under which his own department will pay government funds to himself, his wife, and other stockholders in the company. Mr. Wallace surrendered the presidency of the company to his personal attorney when he became secretary of agriculture, but he is still a member of the board of directors.

Upon request the officials of the AAA today permitted an inspection of the contract, which disclosed some extraordinary circumstances.

It was found that the total corn acreage and the corn yield per acre, as claimed by Manager Newlin, had been substantially reduced by the county committee which inspected the contracts. Since the federal bounty is paid on the total number of bushels reduced, the government would have been forced to pay $60.60 more to the Hi-Bred Corn company than was allowed by the county committee, under the amended bushelage.

Elect 20 Per Cent Cut.

In many cases it has been charged that farmers "padded" their acreage and their corn yield per acre in efforts to gouge the government. Efforts to learn the reason for the committee's reduction of both figures on the Wallace farm contract were unavailing here. It was stated by AAA officials that the explanation should come properly from the county committee members.

It also was described that the Hi-Bred Corn company first elected to reduce its corn acreage by 20 per cent, which is the bare minimum permitted under Secretary Wallace's program. Officials declared that the maximum allowed under the program is 30 per cent, and the statement was made that every effort was made to obtain large reduction agreements.

The Hi-Bred Corn company already has achieved doubious fame by offering to corn farmers a high price hybred seed corn which is advertised as producing an average of 19.8 per cent more bushels to the acre than ordinary seed corn. It has been pointed out that farmers can sign Secretary Wallace's agreement to reduce acreage by 20 per cent and still produce as many bushels of corn, provided they purchase the Wallace seed corn.

Far Short of Maximum.

Now it appears that the Wallace company was willing to reduce acreage only by 20 per cent, the minimum. However, when the total acreage was reduced by the county committee, the company elected still to reduce the same number of acres as was originally planned, which raised the percentage of reduction to 20.9 per cent. This is still far short of the 30 per cent maximum.

Furthermore, it is pointed out that the AAA program is designed to raise market prices for corn and hogs by reducing the supply. It is declared that none or practically none of the corn raised on the Wallace farm is marketed as grain.

Still another inconsistency is shown up in the contract. It is disclosed that in 1932 the Hi-Bred Corn company harvested 12,675 bushels of corn for grain, and in 1933, after Mr. Wallace had become secretary of agriculture and was making speeches everywhere advocating a reduction of corn production, the company harvested 14,365 bushels, an increase of 1,690 bushels, or 13.33 per cent.

Contract Is Altered.

The contract between Secretary Wallace and the Hi-Bred Corn company, as filled out by Manager Newlin, was altered by order of a county "corn-hog allotment committee" in Mr. Wallace's home county of Polk.

In the Hi-Bred Corn company's contract it was claimed that the average corn acreage in 1932-'33 was 230 acres. The committee reduced this figure to 220. The company agreed to withdraw 46 acres, or 20 per cent, from production. The committee accepted the 46 acres, which altered the percentage to 20.9 per cent.

The company claimed an "estimated yield of corn per acre of contracted acres" of 46.2 bushels. The committee reduced this claim to 41.8 bushels. The company claimed a total production on the contracted acres of 2,125 bushels, but the committee reduced this to 1,923.

Benefits on 1,923 Bushels.

Benefits will be paid on 1,923 bushels, at 30 cents a bushel, a total of $576.90. Had the company's claim for 2,125 bushels been allowed the total would have been $637.50.

AAA officials were asked to explain the action of the committee, but declared themselves unable to do so. It was explained in general terms, however, that the AAA has obtained for each county figures showing the total amount of grain harvested each year, and that from these figures quotas are fixed for each county.

Agrees to Hog Reduction.

In the hog reduction portion of the Hi-Bred Corn company contract the company claimed to have produced an average of 103 hogs annually in 1932-'33. This claim was allowed by the committee, and the company agreed this year to reduce hog production to 77, or 75 per cent of the average.

Benefit payments will be made at $5 a head for the 77 hogs, a total of $385.

First payments on the contract include 15 cents a bushel on the 1,923 bushels of corn, or $288.45, and $2 a head for the 77 hogs, or $154, a total of $442.45.

FIVE UNION LEADERS FREED BY COURT IN WEIRTON STEEL CASE

Clarksburg, W. Va., July 28.—(AP)—Five union leaders were freed today of charges that they intimidated Weirton Steel company witnesses in the legal proceedings brought against the concern several months ago by the national labor board.

Magistrate Fred E. Shetter dismissed the allegations, holding that the only question before the court was whether the men allegedly intimidated were witnesses in the suit against Weirton. He ruled they were not.

The labor board, which has since been superseded by President Roosevelt's new industrial relations board, is asking in the case still pending in federal court at Wilmington, Del., that the company be restrained from interfering with collective bargaining elections.

On July 12 E. E. Paddack, superintendent of the company's Clarksburg plant, charged the five officers of Blue Eagle lodge, No. 32, of the Amalgamated Association of Iron, Steel, and Tin Workers with intimidating witwitnesses and obstructing justice.

Complaints charged the officers published a list of persons signing affidavits in behalf of Weirton Steel, to be presented in the labor board case, and called the signers "unfair to union labor." Magistrate Shetter said the signers testified they had not been summoned in the case against Weirton.

Former Governor Green of South Dakota Improves

Watertown, S. D., July 28.—(AP)—Substantial improvement has been noted in the condition of former Governor Warren E. Green during the last 48 hours, his physician announced today. The former governor has been critically ill at a hospital here since Monday.

WHITE RHAPSODY IN COTTON MAKES MISSISSIPPI GAY

Prosperity Is Keynote in Entire State.

BY FRANK RIDGWAY.
[Chicago Tribune Press Service.]

Jackson, Miss., July 28.—[Special.]—In a ten day tour of the desert-like great plains region and the cotton belt of the south this traveler has gone from the land of scarcity to the land of plenty. Kansas, Oklahoma, and Texas have been seared under the flaming rays of the sun, while Mississippi is ablaze with giant crêpe myrtle blossoms, symbolizing bountiful crops.

Planters are making plans to celebrate the biggest cotton and corn crops they have ever picked. Festivals for all the major crops will begin soon. In these pre-Thanksgiving celebrations planters, pickers, and pickaninnies will pay homage to cotton, corn, sweet potatoes, dairy products, watermelons, and tung oil in various parts of the state.

Happiness in All Homes.

There is happiness in the air in all the homes, from mansions to shacks, for there is cotton in every county in the state, and cotton will bring millions of extra dollars to Mississippi this fall and winter. Already the pickers are rehersing their parts in the great festivals. Along the old Mississippi river levee at night, from Vicksburg almost to Memphis, Negroes collect in bunches to swap yarns about the "big cotton." At the strum of a banjo old and young pick up the tunes that float across the cotton patches from cabins throughout the delta, from the Mississippi to the Yazoo river.

The prosperity parade is on in Mississippi. Jackson and Vicksburg are two of the most prosperous looking towns found on this agricultural survey. Every window is shined on the main streets in these two cities. Ten business and office buildings that were vacant in a stretch of two blocks along Vicksburg's main street eighteen months ago are now filled from the basement to the roof. Vicksburg even boasts of several sales of buildings since the first of the year. The town's big electric street sign was lighted up a week ago for the first time in two years.

Large Baleage Indicated.

All of this came about after plantation owners began to boast a bit about their prospects for a big cotton crop. For many days cotton fields have been peppered with white blossoms, pink blossoms, and plump bolls, signaling to the planter that there will be a large baleage to pick despite the acreage taken out of production by the government. The present condition of cotton places Mississippi at the top of the list of the eighteen states in the belt.

Mississippi planters put in 2,636,000 acres of cotton this year. But acres do not tell the whole story of cotton in this state. Planters here picked as much cotton from 2,964,000 acres last year as they picked from 3,839,000 acres in 1932. From a limited acreage Mississippi likely will pick more than half as much cotton as will be grown in the whole state of Texas, where farmers are growing ten million acres this year. Ninety percent of the long staple, premium priced cotton grown in the United States is produced in Mississippi.

Expect Premium Prices.

This is another favorable part of the cotton story in this state. According to estimates based on past experience, Mississippi will be paid premium prices on nearly 90 per cent of her cotton. Premiums are expected to run from 1 to 6 cents a pound above the base price this year. It is roughly estimated that cotton planters may receive as much as ten million dollars in premium money this season. Lint and cotton seed brought farmers in this state approximately $65,000,000, all cash, last year.

To offset the cotton acreage reduction, Mississippi has greatly increased the acreage of practically all food and feed crops, this is permitted under the federal government's acreage adjustment plan. Corn growers in this state, for instance, have increased their acreage 15 per cent over last year; they planted 2,748,000 acres. Last year's crop was estimated to have a cash farm value of more than twenty million dollars.

NEW VIGILANTES RECALL FOUNDING OF UNION LEAGUE

Revival of the vigilantes in San Francisco to eliminate communist agitation in the general strike caused Chicagoans to recall yestreday that an Illinois organization, the Union League of America, was founded during the civil war to drive out agitators of an almost exactly similar nature.

During the civil war, they remembered, the worst menace to the government were the "copperheads." These were southern sympathilizers and members of an organization known as the "Knights of the Golden Circle." They lived in the north and, like the communists, they sought to destroy the strength of the government by sabotage, subversion, and actual violence.

Founded in Pekin, Ill.

Pioneers recollect that the Union League was founded in Pekin, Ill., in June of 1862 for the express purpose of licking the "copperheads." Membership in the league spread rapidly, and, within a year after Joseph Medill, editor of THE CHICAGO TRIBUNE, called a state meeting at Springfield, there were branches in every northern state.

Operations of the Union League were secret, but there was no attempt, as in the Ku Klux Klan, to conceal the identity of the members. Usually, the Union League effected its purpose by merely warning "copperheads" to desist in their activities.

However, if this was unavailing, more direct methods were taken. In extreme cases a "copperhead" was carried out of town on a rail and given a liberal coating of tar and feathers. The greatest service of the Union League was its exposure of the famous Northwestern conspiracy, in which the "copperheads" planned to seize the Great Lakes for the use of a confederate fleet.

Some Clubs Still Survive.

After the civil war there was some attempt made to retain the Union League as a patriotic organization, but this failed. Many of the clubs in towns and cities died out, but some of them exist to this day. In Chicago there is the Union League club, which traces its origin directly to the original Pekin group.

Among many of the members of the present Union League club, which is nonpartisan politically, there has been discussion of the possibility of renewing the old methods the founders applied so successfully against subversive agitators.

The success the vigilantes had in driving communists from San Francisco and thus putting an end to the majority of the strike violence has given an added spur to the movement for a revival of the Union League in the sense of the original organization.

FAIL TO SETTLE OMAHA STREET CAR MEN STRIKE

Omaha, Neb., July 28.—(AP)—Hope for settlement of the Omaha street car strike before Monday vanished late today as both the striking union employés of the Omaha and Council Bluffs Street Railway company and company officials refused to budge from positions taken yesterday at a series of conferences.

Secrecy continued today to hide the point at issue. Beyond the statement that the company had agreed to two demands of the strikers but had refused a third, all negotiators were silent.

R. L. Blume, secretary of the federal regional labor board, who came here yesterday as mediator will remain until Monday.

The strike, involving 400 workers, began Thursday morning.

RESORTS AND TRAVEL
TOURS.

CORRECTION!!
Detroit & Cleveland Navigation Company's
Advertisement on Page 6 of today's Society and Travel Section lists a Thursday sailing in error. There are sailings on Tuesdays and Saturdays only.
This error also appeared in Friday's Tribune.

Special for One Week!

Silver Croquignole
Permanent Wave
Regularly $2.50
1.75
Again we offer this lovely permanent wave at a price within reach of everyone—don't miss this opportunity!
Mon. — Tues. — Wed. Shampoo and Finger Wave 45c
SEARS, ROEBUCK AND CO.

Here's real News
FOR LESS THAN $20
YOU CAN NOW BUY *Sears*
NEW **KENMORE**
WITH MOTOR DRIVEN BEATER BRUSH

To us it seems as simple as A-B-C! Which would you rather have — a "rebuilt," so-called reconditioned cleaner of doubtful pedigree, or a brand new Kenmore, *Guaranteed by Sears, Roebuck & Co.,* THAT COSTS YOU LESS THAN THE REBUILT CLEANER? When you buy a "rebuilt" cleaner you take a chance. When you buy a Kenmore, you do not run one particle of risk! What's more, you get triple action cleaning by *beating, sweeping, suction.* You get genuine Kenmore quality —guaranteed by Sears! Decide NOW you are going to have a KENMORE. Phone our stores for FREE demonstration.
LOOK at these FEATURES
- Cleans by beating, sweeping, suction.
- Has motor driven beater brush.
- Handle with handy trigger switch.
- Handy knob control regulates nozzle for any rug thickness.
- Cleans close to baseboard.
- Bumper band protects furniture.
$19.95
$2.00 DOWN
$2.00 Monthly
AN ALLOWANCE WILL BE GIVEN ON YOUR OLD VACUUM CLEANER
SEARS, ROEBUCK AND CO.

Beginning Tomorrow
AT THE HUB
August Sale of Townley Coats
$48
September Price $69.50 or More
DESPITE TODAY'S ADVANCE COSTS, THE HUB PRESENTS TO YOU NOW THE GREATEST ACHIEVEMENT IN ITS HISTORY. GRANDER COATS, FINER FURS, GREATER VALUES.
Precious furs that are used in new and original ways—fabrics that are startling in their richness, their color, their weave.
Once again TOWNLEY'S genius presents the outstanding fashion coats of America. Buy now and save $20 to $40.
Take Advantage of Our Convenient Lay-Away Plan

$58 September Price $79.50 or More
$68 September Price $99.50 or More
$88 September Price $119.50 or More
THE HUB
HENRY C. LYTTON & SONS
State and Jackson CHICAGO
Sherman and Church EVANSTON
Marion and Lake OAK PARK

SEATTLE VIEWS COULEE PROJECT WITH MISGIVINGS

Regards It as Threat to Own Power System.

BY ARTHUR EVANS.
[Chicago Tribune Press Service.]

Seattle, Wash., July 28.—[Special.]—Out here in Seattle, the mecca of municipal ownership devotees, the New Deal, in its electrical power aspects, is held to be manifesting itself in mysterious and disturbing ways.

The Grand Coulee project on the Columbia river which President Roosevelt is to inspect upon his return to these shores next week is viewed with some apprehension in both Seattle and Tacoma on the ground that the federal government may become a competitor of the municipally owned power and light plants.

The Grand Coulee enterprise is located near the center of the state, 75 miles west of Spokane. Originally it was a reclamation proposition, but now it is to be developed as a power project at an estimated cost of sixty-three million dollars. To begin construction the Public Works administration has made an initial allotment of fifteen million dollars.

Who Will Buy Power?

The one question one hears in Seattle is "where will the government sell the power?" Generating capacity of the municipal and private power companies is declared to be at present in excess of market demands. As viewed here, the situation is quite paradoxical. In the Tennessee valley, the government has gone into business, through the Tennessee Valley authority, as a rival of the private power companies.

In the Grand Coulee power scheme, as regarded here, the government may become a market rival not only of private companies but of the municipal plants, bringing competition of the federal government against local governments.

Much mixed emotion has been caused by all this. People seem far from averse to the spending of huge sums of federal easy money in the state, especially in the Spokane area to the east. But at the same time complaints are being voiced, particularly in the Puget Sound region, and the politicians hold that operations of PWA are likely to be a factor in the political situation in November.

Refused PWA Aid.

Seattle, it develops, sought to get PWA aid for its municipal power development but came away empty handed. This city voted for municipal ownership back in 1902 and in 1905 began selling current from its municipal plant.

Since 1918 the city has been developing the power in the Skagit river, 125 miles away, the largest river entering Puget Sound. The entire power site lies in Mount Baker national forest reserve, and the city of Seattle is developing the project under license from the federal power commission. It utilizes the upper third of the river. A 23 mile railroad was built into virgin country. The first unit known as the Gorge dam and power house began delivering current into Seattle in 1924. It is now delivering 75,000 horse power, and the Gorge plant represents a city investment of $14,470,000, the debt now being reduced to $7,422,000 through retirement of bonds.

Builds Another Dam.

Consumption of current during a twenty year period prior to 1905 was doubling every five and a half years, so Seattle built another step in the Skagit project, the Diablo dam, 389 feet high, 1,180 feet along the crest. The dam was finished in 1930, and the power house is under construction. This plant is to contain two 95,000 horse power units, the largest water power units in the world, the experts here say—the next largest, on the Dneiper river, are rated at 83,300 horse power each. The Diablo power house is expected to be completed next year. A third step in the development is the proposed Ruby dam and power house, still in the future.

The Skagit river is called a million horse power stream. When the Seattle municipal project is completed the total installation is figured at 1,120,000 horse power, and anual output at two and a half billion kilowatt hours.

Explains Seattle's Complaint.

Here's where Seattle's complaint comes in. The city has spent some $24,000,000 on the Gorge plant and Diablo dam. During the depression it was difficult to sell bonds. So the federal government was asked for an allotment of $26,000,000 to continue the construction, on the ground it was self-liquidating. A small loan was authorized by the RFC, but it was so tied up that it was rejected.

Seattle said it could do better on Wall street. Then last year Seattle sought to get the $26,000,000 it wanted from the PWA. J. D. Ross, superintendent of light here, went to Washington, D. C. But there was nothing on the Christmas tree, and he came back empty handed. Last month, however, Wall street bought $5,000,000 worth of bonds with which work on the Diablo power house is to be continued.

Sponsors Grand Coulee.

Meanwhile, however, PWA became godfather of the Grand Coulee project, a $63,000,000 proposition for which $15,000,000 was initially allotted. In Seattle, Senator C. C. Dill is regarded as having been one great influence. He is from Spokane, and Spokane has had the Columbia basin project as a pet for years.

Incidentally Senator Dill so far says he will not run for reëlection this year, and in Seattle one conjecture is that apprehension of what the Seattle voters might do may have been one side factor in his decision. This is extremely vague, however, just a wild guess of some of the politicians.

One ironical aspect is that in the Tennessee valley TVA authorities are fond of dwelling upon Seattle and Tacoma as the two great exemplar cities in municipal ownership. Now in Seattle the big grouch is that when the government creates its power at Grand Coulee it will seek to sell some of it in the Puget sound region and possibly become a potential rival of Seattle and Tacoma in the electric current business. Either that, or the project may emerge as an irrigation scheme to reclaim some 1,200,000 acres in Grant, Adams, and Franklin counties, which was how it originally started.

Attention—Women of Chicago

THE HUB INTRODUCES

FURS BY RUSSEKS

WITH A GREAT

AUGUST SALE

At Guaranteed Prices Now in Progress in Our New Fur Salon—Fourth Floor—Chicago

A STATEMENT BY FRANK RUSSEK

In all my thirty-eight years of experience in the fur business, never have I been so enthusiastic as I am over my association with the Hub and Mr. Lytton. I shall endeavor to bring to the women of Chicago the finest furs at the lowest possible prices, and to convince them as I have New York women that quality and value lie behind every fur skin bearing the Russeks label . . . I salute the Hub and Mr. Lytton.

Frank Russek

A STATEMENT BY HENRY C. LYTTON

It is with a great deal of pride and more than a little pleasure that I bring Russeks furs to the Hub. In presenting the products of this famous house, we believe we render an unparalleled service, for these furs are different from anything shown hitherto in Chicago . . . The proudest name in furs plus our guarantee of satisfaction is a matchless combination . . . Welcome to Chicago Mr. Russek . . !

Henry C. Lytton

MUSKRAT COATS at the guaranteed* August Sale Price $95

CARACUL COATS at the guaranteed* August Sale Price $125

LEOPARD CAT at the guaranteed* August Sale Price $135

RACCOON COATS at the guaranteed* August Sale Price $135

CIVET CAT COATS at the guaranteed* August Sale Price $135

HUDSON SEAL at the guaranteed August Sale Price $175
* Dyed Muskrat

ALASKA SEALSKIN at the guaranteed* August Sale Price $295

BLACK CARACUL WITH SILVER FOX at the guaranteed* August Sale Price $395

WHITE ERMINE at the guaranteed* August Sale Price $495

RUSSIAN CARACUL WITH SILVER FOX at the guaranteed* August Sale Price $595

PERSIAN COATS at the guaranteed* August Sale Price $595

MINK COATS at the guaranteed* August Sale Price $795

*Russeks and The Hub unconditionally guarantee that you will make a definite saving by buying your fur coat now. A 25% deposit will hold your selection until wanted next Fall.

THE HUB
HENRY C. LYTTON & SONS
STATE AND JACKSON, CHICAGO

AUSTRIA BURIES DOLLFUSS; MOPS UP NAZI REBELS

Rushes Troops to Curb New Outbreaks.

[Continued from first page.]

varian Catholic society, were grouped around it.

Uniformed attendants stood at the head, holding cushions on which Dollfuss' decorations and honors were pinned. Massed in the square were perhaps 50,000 people and soldiers.

President Miklas began to speak of the little peasant boy who lay before him, who, he said, had become a great man in postwar Europe.

"To say farewell to him here and now is the hardest task I have ever faced," the president said. "A damnable crime has taken from us Engelbert Dollfuss, a true Austrian and a true German, who by blood and race was tied to his native land.

"I can bear testimony before the whole world that Chancellor Dollfuss never wanted to pick a fight with his adversaries.

"If, however, he was going to fight, he unflinchingly accepted the gage of battle and fought valiantly.

"He declined to have Austria lose her own identity.

"He saved Austria. In saving Austria he also preserved the peace of Europe."

"Death Gives Us Life."

President Miklas was followed by Von Starhemberg, who said:

"We will fulfill the work you began. Your death has given us life."

Mayor Schmitz and Gov. Reither of Lower Austria, a close friend of Dollfuss, folowed Von Starhemberg.

In the front ranks of the diplomats and notables packed around the bier were George S. Messersmith, United States minister; Nobile di Giacomo de Martino, former Italian ambassador in Washington, whom Premier Mussolini sent as his special representative, and Count Kolomann von Kanya, Hungarian foreign minister, sent especially by the Hungarian regent, Nicholas Horthy de Nagybanya.

"Siegfried's Death," from Wagner, was played, and the ceremonies before the rathaus were ended.

There was a stir among the many troops lining the square, some afoot, some mounted. The sharp command, "Achtung," rang out.

Coffin Placed on Gun Carriage.

Eight black-clad men lifted the coffin from the steps and placed it on a gun carriage, while all the bells of the city broke into renewed tolling. Uniformed officers in the crowd put on their hats and saluted, and for several minutes there was a dead silence, broken only by the flutter of flapping long black banners streaming from the Gothic pinnacles of the rathaus.

Followed by thousands of mourners, the tiny chancellor started his last journey. The procession passed to the Danube embankment through the massed crowds on the sidewalks to St. Stephen's cathedral, where Cardinal Innitzer said mass. Von Starhemberg accompanied Frau Dollfuss into the church.

Nine army trucks bearing flowers, some of them tied with the colors of the Hapsburgs, proceeded in the funeral procession from the cathedral to Hietzing cemetery.

Three Months of Mourning.

Three months of mourning have been decreed for all members of the patriotic Fatherland Front.

Dollfuss' body will remain in Heitzing cemetery for three months. Then it will be removed to the Seipel Memorial church, built in honor of his famous predecessor, Msgr. Ignaz Seipel, Austria's priest-politician and former chancellor. Msgr. Seipel died two years ago. Dollfuss' body will lie beside that of Msgr. Seipel.

The most complete precautions were taken during the funeral today. Machine guns were seen on many corners, and residents along the funeral procession route were ordered by police to keep their windows closed. All trains and street cars everywhere in Austria were stopped for two minutes.

It was reported tonight that the trials of Nazis held in connection with the revolt may begin tomorrow. A military court will sit at the regular criminal court building, where Socialists seized in the uprising of last February were tried.

Rintelen Reported Still Alive.

Anton Rintelen, former Austrian minister to Rome, who had been picked by the Nazis to succeed Dollfuss if their putsch had succeeded, was reported tonight to be still living but in a serious condition as a result of wounds said by authorities to have been self inflicted after his arrest. Other sources said Rintelen was shot by heimwehrmen after his arrest.

Tonight, indicating that police measures will shortly be relaxed unless there are more serious outbreaks, the curfew was extended until 10 o'clock.

Before the possibilities which next week's events hold forth, harassed Vienna tonight is full of doubt and uneasiness.

With the little countries of central Europe uneasy about what may be the eventual outcome of the Austrian situation, and with all passes in the Carnic Alps choked with Premier Mussolini's soldiers, fully equipped on a war basis, but so far keeping themselves scrupulously beyond the frontier, President Miklas began political consultations for choosing Dollfuss' successor as soon as he had left the late chancellor's grave.

Who will that successor be? The troubles of Europe's next few months depends upon it.

Faces a Huge Job.

The chief problem for Dollfuss' successor is to repair one of his mistakes—to bring about a reconciliation between the Social Democrats and the Christian Socialists, if there is to be any hope of resisting the Nazis.

Prince von Starhemberg is not considered a likely personality for doing this. One hears tonight the mention of other names, such as Dr. Heinrich Gleissner, minister of agriculture in Dollfuss' cabinet and one of Dollfuss' close collaborators, and also Mayor Richard Schmitz of Vienna and Dr. Kurt Schuschnigg, minister of education in the Dollfuss cabinet. Schuschnigg is a monarchist in tendency.

But reports from the south say that the restless foreign ministers of the little entente countries do not believe that the Schuschnigg-Von Starhmberg-Schmitz-Maj. Emil Fey combination can crystalize into any stable form of government, and they are already preparing to stand on the defensive.

That is the gist of President Miklas' task in finding a successor for Dollfuss, who, in spite of the unpopularity he gained through his ill advised war on the Socialists, stood out above all these others in point of political prestige and statesmanship.

Official Casualty List.

Undersecretary for Security Karl Karwinsky tonight gave out an official list of the dead and wounded in the last four days of fighting. According to this list 48 heimwehrmen were killed and 103 wounded; 18 regular army men are dead and 37 wounded; 10 gendarmerie men are dead and 20 wounded; 2 policemen dead and 3 wounded; and the 2 border policemen wounded.

The number of Nazis killed and wounded was not given but. Due to the fact that artillery was used in Graz and various other parts of Styria and Carinthia, however, the number of dead and wounded Nazis will far exceed those of the loyal forces. The losses of the Nazis are believed to run into hundreds, because they occupied less favorable positions than the regular troops.

Nazis Trapped in Blind Alley.

ROME, July 28.—(AP)—Caught in a blind alley on the Jugo-Slavian border, several dozen rebel Nazi fugitives were enjoying temporary safety tonight because Austrian troops held their fire, fearing to hit Jugo-Slavian troops massed there.

The fugitives had taken a position in a pocket formed by the frontier in the Lavant valley, but were not permitted to pass into the neighboring country. The Austrian troops had them hemmed in but could not storm their positions because the rebels' guns were leveled at them while they were unable to return the fire because of the Jugo-Slavian soldiers behind the Nazis.

Reports were circulated that the Austrian government is considering asking Jugo-Slavia to withdraw the border guards so as to leave the Nazis at the mercy of artillery fire.

Widow to Return to Italy.

RICCIONE, Italy, July 28.—(AP)—Frau Engelbert Dollfuss, widow of the murdered chancellor of Austria, will return here Monday to her children, who are being tenderly cared for by Signora Mussolini, wife of the premier of Italy.

Little Eva and Rudolf are not yet aware of their father's death and yesterday they were entertained by a long motor boat ride.

Mussolini himself gave orders that they should not be told of the tragedy in their lives, preferring that their mother should be allowed to break the news in her own way.

NAZIS FLEE TO JUGO-SLAVIA

King Alexander of Jugo-Slavia, who conferred with his foreign minister, Nikola Yeftich, Friday when it was reported that Italian troops had crossed the Austrian border. Hundreds of Nazis were reported to be fleeing into Jugo-Slavia yesterday after severe fighting in the vicinity of the border. All of them will be interned.

[Associated Press Photo.]

ITALY'S MILITARY FORCES EXCEED SERBS' BY 3 TO 1

Figures Reveal Strength of the Two Armies.

If Premier Mussolini of Italy sends his troops through the Alps to intervene in Austria, a clash between the Italian and Jugo-Slavian armies on Austrian soil is looked upon in Europe as almost inevitable.

The three countries, Italy, Austria and Jugo-Slavia have contiguous frontiers. Italy faces Austria for a distance of 261 miles through the Tyrol, and borders on Jugo-Slavia for 152 miles. Both Italy and Jugo-Slavia are intensely interested in maintaining Austria's independence. Otherwise, they are snarling at each other on every other item of southeastern European politics.

"Within Firing Distance."

Should Mussolini sweep into Austria to preserve the country's independence, there is not a competent observer in Europe who doubts that King Alexander of Jugo-Slavia would rush his armies across the Austrian border at the same time. Once inside the frontier, both armies would be almost within firing distance of each other. In other words they would be close enough for an open outbreak where there has been 15 years of constant friction.

In the background is Jugo-Slavia's membership in the French inspired little entente, which brings the sphere of French influence far down the coast of the Adriatic sea opposite Italy, and deep into the Balkans. At the foot of Jugo-Slavia is Mussolini's vassal state, Albania, through which he seeks to penetrate the Balkans and establish a sphere of influence comparable to that of France.

Cultural and racial animosities are more tinder for the fuel, with national hatreds breaking out constantly through such incidents as demonstrations outside the embassies of Italy and Jugo-Slavia. The blasting and otherwise defacing of sculptural and architectural relics of Venetian dominance over Jugo-Slavian territory in the past has aroused animosity. The treaty of Rappolo, which took Fiume from Jugo-Slavia and gave the city to Italy after the famous coup of Gabriel d'Annunzio, is another sore spot.

Jugo-Slavia's Army Weaker.

No European war rumor is harder to down than that involving Italy and Jugo-Slavia. With the two armies face to face on neutral soil, Jugo-Slavia would appear to encounter almost certain defeat in the event of conflict, unless, as would be probable, the other two members of the little entente, Rumania and Czechoslovakia, went to her assistance.

As figures on the relative strength of the two countries now stand, Italy has a preponderance of manpower—nearly three to one. An accurate account of either force is difficult to obtain. Competent estimates of the Italian army vary by as much as 300,000 men. Both nations, however, have a strong reserve, for each has compulsory military service. The percentage of population on the Italian war rosters is estimated at 14.58, and in Jugo-Slavia at 11.39 per cent.

As nearly as can be learned, Italy can muster an army of 6,498,141 men between the ages of 21 and 55. Of this number, the estimates place 457,189 officers and men on the active list. Italy reported to the disarmament conference in Geneva in the fall of 1931, however, that at that time she had 581,477 men under arms.

Strong Reserve Force.

Italy has a reserve strength of at least 6,000,000 men, all highly trained. In addition there is a force of carabinieri of more than 80,000 men.

To support this force there is the volunteer militia, with about 25,000 officers and 367,000 other ranks. These are not all in service, however. There is a permanent staf of officers totaling about 1,700, and a regular force of 8,000 men. Altogether, approximately 30,400 militiamen are called into active service each year.

The Italian air force has in the neighborhood of 2,000 planes. An expansion program calls for the construction of 2,500 more ships. The Italian royal air force comprises nearly 23,000 officers and men.

Jugo-Slavia's strength in the field, as compiled for 1934 by competent statisticians, could be brought to 1,586,658 officers and men. This includes 138,934 officers and other ranks in active service, and a reserve force of 1,447,724. The Statesman's Year Book's figure of the active Jugo-Slavian roster for 1932, however, placed the number then at 191,189 of all ranks.

The reservists are men between the ages of 21 and 45. All have served 18 months.

In addition to the reserves, there is an active gendarmerie of a military character made up of 19,848 officers and men.

The air force of Jugo-Slavia is far below the Italian standard. The latest figures place the personnel at 10,810 men of all ranks, and put the number of airplanes at 568. The army is well equipped through foreign loans, which have been spent at the famous Skoda munitions works in Czechoslovakia.

INDIA TO BUILD TEN WARSHIPS TO DEFEND 'VULNERABLE' COAST

[Chicago Tribune Press Service.]

LONDON, July 28.—The government of India has definitly decided to build ten cruisers for the defense of the Indian coasts which, according to a report presented by Rear Admiral Walwyn, are vulnerable. This decision was arrived at following special naval exercises which this officer, who commands the East Indies station, recently held in the Bay of Bengal. The action also follows on the heels of the empire naval conference at Singapore. The results of the conference were presented to the Delhi government, and transmitted to those ruling princes with which it is in defensive alliance.

The princes are represented in this country by the nawab of Rampur, the Moslem ruler. Recently the nawab was the guest at Portsmouth dockyard of Admiral Sir John Kelly, commander-in-chief. Many naval secrets were revealed to him. This visit is unprecedented in the annals of Britain's relations with the princes of India, dating back 200 years. The prince submitted a report to the chamber of princes in order that next year—King George's silver jubilee year—the great naval dockyard at Bombay may be rebuilt as a base for the new imperial Indian squadron of the royal navy. The dockyard was built in 1734.

The ships which the commanding officer in India and the Indian general staff consider absolutely essential are two 10,000 ton cruisers, carrying planes and armed with twelve inch guns, and eight others varying from 6,000 to 2,500 tons.

POPE PIUS PLANS SPEECH HITTING NAZI TERRORISM

VATICAN CITY, July 28.—(AP)—Vatican prelates said tonight that Pope Pius is planning to voice his "horror over the assassination of Chancellor Dollfuss of Austria and his personal reproval of terroristic acts in Austria" in a speech to be made within the next few days.

There was a possibility, they said, that the pope may make a reference to the Austrian situation tomorrow, when he is scheduled to receive a group of representatives of the Italian Catholic Action Students' society.

At all events, the prelates expressed the conviction he would denounce bitterly the events of the last few days on Tuesday, when he is to receive 200 Viennese boys encamped at Ostia, near Rome, who are guests of the Italian government. The boys came to Italy shortly before the outbreak occurred in Austria.

MANUFACTURERS DISPOSAL HOUSE

Piano Accordion SALE

30 DAYS' TRIAL
With Exchange Privileges

Brand New Hohner
PIANO ACCORDION
Reduced to
$23
Including a Course of FREE Private Lessons

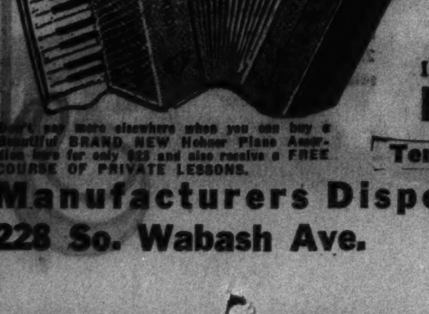

Don't pay more elsewhere when you can buy a Beautiful BRAND NEW Hohner Piano Accordion here for only $23 and also receive a FREE COURSE OF PRIVATE LESSONS.

Terms 50c a Week

Manufacturers Disposal House
228 So. Wabash Ave.
Open Mon., Tues. and Wed. Until 9 P. M.

FREE BICYCLE OR MIXMASTER WITH

Norge Refrigerators

Wieboldt customers share in sensational manner, in a great drive to eclipse all Refrigerator sales records. You get a Bicycle or Mixmaster absolutely free if you choose your Norge *now*, at Wieboldt's.

You don't have to pay cash. A small down payment will do.

Every latest improved Norge model is included in this offer (except Kitchenette Model A40-45). Every Norge we include, therefore, is brand new.

THIS OFFER GOOD ONLY WHILE A LIMITED NUMBER OF THESE GIFTS LAST. SO ACT IMMEDIATELY! SELECT YOUR NORGE TODAY AT WIEBOLDT'S.

NORGE Only Has the ROLLATOR

Norge has only 3 moving parts, and no wearing parts. Thousands of Norge owners have found their Norges save $100.00 per year and more in preventing food spoilage, etc. The saving you can make with your Norge will pay for it.

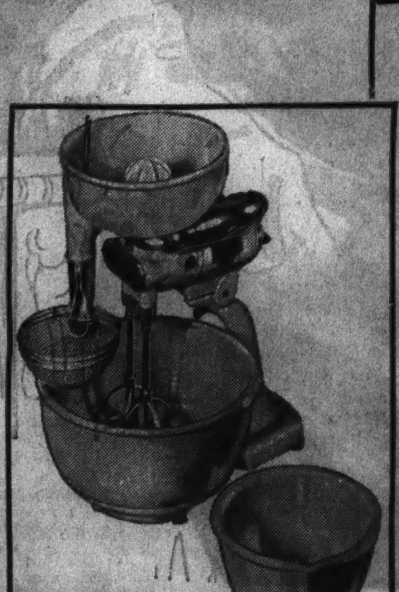

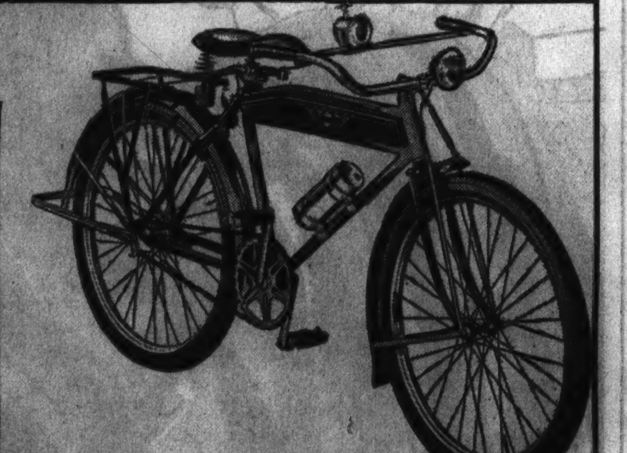

Free Sunbeam Mixmasters

With juicer and bowls, value $21.00. Free with purchase of a Norge at less than $200 (except model A40-45).

$40 Excelsior Bicycles Free

Balloon tires; coaster brake. Men's, women's, boys' and girls'. Free with purchase of a Norge at $200 or more.

at WIEBOLDT'S

On SIXTY-THIRD near HALSTED ENGlewood 8700 | On MILWAUKEE near ASHLAND ARMitage 1000 | On LINCOLN near BELMONT WELlington 1000 | On ASHLAND BLVD. near MADISON—SEEley 1000 VILlage 6600 (no toll)

In EVANSTON on DAVIS ST. DAVis 1000—Rogers Park 2775.

BOSTON STORE
STATE, MADISON AND DEARBORN STREETS
THESE AUGUST SALE PRICES
TELL YOU WHY IT'S BOSTON STORE
for FUR COATS

And the sale prices don't tell all! Confidence in quality—rightness in fashion and convenience in payment play their part in making this the fur coat center! You need only to believe your eyes when you see our collection—for we can't begin to describe their beauty, luxury and 1934-'35 newness.

HUDSON SEAL COATS*
AUGUST SALE PRICE
$159
*Seal dyed muskrat. What can possibly surpass these Hudson Seal coats in beauty or durability?

Mink Coats with Cape or Windblown Collars, $895

NORTHERN SEAL COATS*
AUGUST SALE PRICE
$55
*Seal dyed rabbit. Northern Seal coats are as practical as they are high in fashion. One thing is certain, you can't get more for your money in a fur coat.

RACCOON COATS—Sports or dress, $129

AMERICAN BROADTAIL COATS
$97.00
Gray or brown (processed lamb coats)—some squirrel trimmed. Smart models.

Illustrated Black Caracul, $194.00

USE OUR BUDGET PLAN!
MODERNIZED FIFTH FLOOR.

A Nominal Deposit Will Hold Your Coat in Our Storage Vaults Until November 1st

SEE PART 7, PAGES 7 AND 8, FOR OTHER BOSTON STORE BARGAINS

BERLIN ALARMED BY MASSING OF ITALY'S SOLDIERS

Break in Friendly Relations Apparent in Germany.

BY SIGRID SCHULTZ.
[Chicago Tribune Press Service.]
(Pictures on page 16.)

BERLIN, July 28.—The grave international situation precipitated by the assassination of Chancellor Engelbert Dollfuss is growing more alarming. The outstanding factor is the apparent break of friendly relations between Germany and Italy.

Ironically the situation is taking a turn for the worse as the 20th anniversary of the day when the nations started the world war approaches. The war began Aug. 1, 1914.

For the first time German newspapers tonight published reports from Vienna about Italian troop movements toward the Austrian border. The reports are a few days old and were suppressed.

Real Situation Bared.

Their publication is taken as evidence of the fact that Chancellor Hitler's government no longer is trying to disguise the real situation and is beginning to prepare the people for whatever may develop.

"Italian troops march to the Carinthian border," banner headlines of the National Zeitung said. The usually conservative Deutsche Allgemeine Zietung was more explicit. It said:

"Mobilized Italian troops advance to the Austrian border a motorized division with tanks, armored cars, and heavy artillery is approaching the mountain road to Udine—Bersaglieri and Uhlans are advancing on the road to Monte Croce."

Adopts More Violent Tone.

At the same time the press is beginning to adopt a more violent tone towards Italy. The Deutsche Zeitung talked about Italian slanderers; the Kreuz Zeitung reminded Fascists that they should be the last to reproach Germany with violence, and Der Angriff, the Nazi party organ, in countering Italian charges of German agents in Vienna, reminded them of Premier Mussolini's special representative in that capital.

Up to now the Germans had hoped to reconcile Italian anger at the attempted Nazi putsch in Vienna. They scolded the Italian newspapers for their violent language and pleaded with them to stop it. This attempt has been given up.

Italy Holds Air Maneuvers.

ROME, July 28.—(AP)—An official announcement tonight said 200 military planes were participating in aerial maneuvers in the Italian districts of Emilia and Veneto, the latter extending to the Austrian border at the province of Carinthia.

The announcement said a group of bombardment planes was participating in a feigned bombing of military railway centers at an important city of the Veneto, and that on another occasion fast pursuit planes had succeeded in improving their effective defensive potentialities.

The announcement did not say how close to the border the exercises were held, but the Veneto embraces some of the most important centers for troops operating along the frontier.

Move Up More Soldiers.

More soldiers have been moved up from southern points to occupy stations vacated by the 48,000 men shifted to the border, but there was no significant development at the frontier itself. The Italians remained ready to enter Austria, if necessary, but reports of government successes against Nazi rebels were encouraging.

A number of officers who had been away for the last few days, presumably at the border, returned to Bolzano, but the chief of staf still was absent. In government circles here it was said that the present situation is not alarming.

A police guard at the German embassy was continued as a precautionary measure.

Newspapers continued their criticism of the Hitler government in connection with the Austrian disturbances and showed much interest in the speech of Prince Ernst von Starhemberg, acting Austrian chancellor, particularly to his pledge to carry on Dollfuss' policies.

N. Y. STAATS ZEITUNG PUBLISHED CENTURY; HAS SPECIAL EDITION

New York, July 28.—(AP)—The New Yorker Staats-Zeitung will observe its 100th anniversary tomorrow with the publication of a special edition.

This newspaper, the largest and second oldest printed in the German tongue in the United States, has been one of the leading influences among New York German-Americans almost since its beginning.

It is published now by the Ridder brothers, Bernard H. Ridder, Joseph E. Ridder, and Victor F. Ridder.

The first editor was Gustav Adolf Neumann, who in 1849 was succeeded by Jacob Uhl and G. Dietz and Uhl's wife, Anna, who changed it from a weekly into a daily.

Oswald Ottendorfer became editor in 1859 and soon after married Mrs. Uhl, who had become a widow. Under his editorship the paper, fighting the spoils system, acquired a national reputation.

Hermann Ridder, leader in the national Democratic party during Cleveland's time, succeeded to the head of the paper in 1900. His sons succeeded him in 1916.

BRITISH APPLAUD HITLER STAND IN AUSTRIAN CRISIS

Expect Vienna to Restore Internal Stability.

BY JOHN STEELE.
[Chicago Tribune Press Service.]

LONDON, July 28.—"All depends on the maintenance of internal stability in Austria, and that seems at this moment to be assured, but the situation is very uncertain."

This sums up the British foreign office attitude today. Interpreted into plain language, it means the British do not expect any international complications unless things get much worse in Austria. The British also expect the Austrian government will be able to restore order.

Call Hitler's Stand "Correct."

So far there is no question of any joint representations by the powers to Germany, and Chancellor Adolf Hitler's attitude is regarded here as scrupulously correct. The appointment of former Vice Chancellor Franz von Papen as Germany's extraordinary minister to Austria is hailed as a gesture of friendship and as the correct attitude which should go a long way to restore confidence.

In the meantime the Italians, on their own initiative, but with the full approval of Great Britain are maintaining and strengthening their frontier.

The danger factor is Jugo-Slavia, which, under French inspiration, might make trouble for Italy in the event of any necessary police operation on the Austrian frontier. The Jugo-Slavs have been warned that they receive no sympathy this time if they try to start a world war.

The best proof that nothing is expected to happen is that the British foreign office is closing up for the week-end as usual, with only the "resident clerk," who always sleeps in the office, in charge.

Will Not Cancel Tour.

HALIFAX, N. S., July 28.—(AP)—Although deeply moved by the assassination of Chancellor Dollfuss and concerned about strife in Austria, Prime Minister MacDonald apparently does not consider international repercussions serious enough to demand his early return to London.

The British statesman and his daughter Ishbel, now enjoying a holiday and rest in Nova Scotia, left the capital today on a motor tour of the south shore with the intention of stopping in Chester.

Rumors that they would cut short their vacation because of developments in Europe were denied by those arranging their tour.

FRANCE SEEKS SILENT APPROVAL OF U. S. ON POLICY TO AUSTRIA

[Copyright: 1934: By the New York Times.]

PARIS, July 28.—Hope was expressed in official circles here today that the United States might see fit to give at least silent approval to the policy of affirming Austrian independence, which has been the subject of intense diplomatic activity on the part of European powers since the attempted Nazi putsch on Wednesday.

It is realized the American state department is not going to entangle itself in what is essentially a European affair, but France feels that in her opposition to the Nazis she has enlightened American opinion on her side.

There is every reason to believe that the overwhelming action in European capitals has astounded the dismayed Hitlerites and has contributed to Germany's quick withdrawal from her compromising position in supporting Austrian Nazis. It is that scene of moral isolation of Germany which France wants to strengthen. Yesterday J. Theodore Marriner, chargé d'affaires of the American embassy, visited the ministry of foreign affairs and presumably relayed to Washington French ideas and plans on the subject.

Leader of Farmers' Party Picks Cabinet in Iceland

[Chicago Tribune Press Service.]

REYJAVIK, Iceland, July 27.—King Christian of Denmark and Iceland today summoned the leader of the Farmers' party, Jonas Johnson, and entrusted him with the task of forming a new government in Iceland. After a consultation with his colleagues, Johnson announced he had succeeded in forming a new Farmer-Labor government which would take office immediately.

KILLED BY HEAT.

Valparaiso, Ind., July 28.—[Special.]—Manuel Fink Sr., 55, who ten years ago had a five million dollar auto sales business in Brooklyn, died here today from heat prostration.

AUSTRIAN CHIEF FLAYS PAPEN FOR DOLLFUSS SLUR

Indicates Vienna Does Not Want Him as Envoy.

BY HAROLD ETTLINGER.
[Chicago Tribune Press Service.]

VIENNA, July 28.—Walter Adams, Austria's propaganda minister who was appointed by the assassinated Chancellor Dollfuss last month, bitterly attacked Franz von Papen, Germany's newly appointed special minister to Vienna, over the radio tonight. The speaker indicated that Austria did not want to receive the former German vice chancellor as Adolf Hitler's envoy.

Germania, a newspaper owned by the man Hitler wants to send to Vienna, today published an attack on Dollfuss, Adams pointed out. The propaganda minister added that the article carried not a line expressing regret at the death of the little chancellor. Von Papen, through his organ and on the eve of his intended diplomatic mission here, dismissed the dead chancellor as a man who never could learn anything, according to Adams.

Flat Refusal Indicated.

As a result of the sensational attack against Hitler's star diplomat, it is said that Austia has not yet officially agreed to receive him. Adams' speech may indicate a flat refusal, at least until Austria receives some sort of commitment from Germany in return for accepting him.

If and when Von Papen arrives here to take up his posi, he will find this nation cool and suspicoius.

If he ordinarily would have found sympathy as a Catholic and a non-Nazi, the haste with which he was rushed into his new job has aroused such distrust that official quarters freely predict his coming will not bring peace with the reich. Furthermore, annoyance has been expressed because his appointment was announced before the Vienna government was asked whether it would accept him.

Ready to Reject "Bargain."

The Reichspost, the official newspaper, expressed the attitude that Von Papen can expect "no compromises." This ordinarily mild newspaper said: "No compromises involving the liberty of Austria and its independence!" This indicates Austria expects the new minister has been armed with some kind of a bargain—which the government is preparing already to refuse.

"Vienna is always ready to work for clarification of the situation," it is stated, "but we want to remain Austrians, and the mission of Von Papen can be honorable and successful if it is based on the belief that he is the ambassador of a friendly German reich."

Informed quarters here believe that the recall of Dr. Kurt Rieth as German minister—the man who mediated with the Nazi rebels—was a hasty attempt by Hitler to find a scapegoat, and in this rather obvious way to disavow German interest in the conspiracy.

See Strategy in Move.

Significance is attached to the report that President Paul von Hindenburg only agreed to relieve Von Papen of his duties as vice chancellor and commissar for the Saar for a limited length of time. The aged field marshal suspects, it is believed here, that Hitler made the appointment in order to keep the vice chancellor in a safe place—far away from his friend Von Hindenburg and his friends in the army. The German president, by placing a time limit, it is said, has indicated his refusal to have Von Papen shelved permanently, even if he is supposed to be doing valuable work.

Report Italy Opposes Von Papen.

[Copyright: 1934: By the New York Times.]

VIENNA, July 28.—The Italian minister to Austria was said to have called on Prince Ernst von Starhemberg, the acting chancellor, today to convey to him the advice of Premier Mussolini not to agree to the request of the German government to accept Franz von Papen as minister to Austria.

Mussolini, it is understood, expressed some surprise at the readiness with which most of the Austrian press had characterized this as a German peace offer. He is said to have warned the Austrians that to accept Von Papen might weaken Austria's position in the pending international representations in Berlin on the subject of Germany's policy toward Austria.

Denounce "Reign of Terror."

[Chicago Tribune Press Service.]

MUNICH, July 28.—Chancellor Hitler has ousted the leader of the Nazi Austrian organization, Theo Habicht, because he was compromised, but the Nazi Austrian headquarters here continued today to flood Germany and a part of the surrounding countries with propaganda denouncing the "reign of terror" of the Austrian government.

Three times daily couriers roar out of the headquarters on motorcycles to distribute literature on tortures and "beastly butchering" of Nazis by the Austrian heimwehr [home guards].

Habicht's resignation had been demanded by former Vice Chancellor Franz von Papen before the latter agreed to become minister to Austria. He also demanded that Habicht's aids, including Albert Edward Frauenfeld, Austrian Nazi leader in Munich, be curbed before he starts for Austria.

Von Papen plans to leave for Vienna at the end of next week. He expects Austrian approval of his appointment at the middle of next week. His associates point out that he accepted the job only as a temporary assignment, leaving the door open for withdrawal should Frauenfeld and others interfere with his duties.

Nazis to Punish Landlords Who "Prohibit" Children

[Chicago Tribune Press Service.]

DRESDEN, Germany, July 28.—A severe warning was issued by the Saxon government today to all home owners who refuse to rent apartments to families with many children. Such "enemies of the people" will be barred from facilities granted by the state to home owners, including government loans for repairs. Mortgages, if held by the government or by projects owned by the state or municipalities, are to be recalled without notice.

FALL IN HOME KILLS MAN.

John Reitzfer, 89 years old, 4540 North Kedzie avenue, died Friday in the County hospital of injuries incurred Tuesday in a fall in his home.

$95

programs from Boston to Berlin . . . and points between . . . .

- Extremely sensitive is this Stromberg-Carlson, model 60-L . . . brings in what you want at home and abroad with true Stromberg-Carlson tone. Medium-size modern console by Worthington!

STROMBERG-CARLSON
SHORT-AND-STANDARD WAVE
(Same chassis in table model, $75)
SMALL DOWN PAYMENT
EASY MONTHLY TERMS
Lyon & Healy
Wabash Ave. at Jackson Blvd.
123 N. Marion St., *Oak Park*
615 Davis St., *Evanston*

Advertise in the Tribune

JOHN A. COLBY & SONS

AUGUST FURNITURE SALE

One-half million dollars worth of America's finest furniture is offered at the lowest prices known to this generation

Our eight floors and every item in our Oak Park and Evanston stores is included.

Our Bargain Basement Is the Talk of Chicago

YOUNG people in search of smart, well made furniture at very low prices are solving their furniture problem with us.

WE invite your charge account, or, if you prefer, you may avail yourself of our liberal deferred payment plan.

Customers, new and old, will be thrilled by the values offered

129 N. WABASH AVE.

Compare!

Prove that you can save 25% to 50% when you buy direct from EVANS

Tomorrow the Evans Fur Company's famous annual August Sale of furs challenges the value-giving of the entire fur world . . . offering you the world's loveliest furs . . . with the chic of Paris . . . the glamour of Hollywood . . . the master furrier's touch . . . at 25% to 50% below winter prices. Now, more than ever, it is smart to buy your furs direct from Evans. Compare!

EVANS AUGUST SALE OF FURS

DON'T WAIT UNTIL WINTER'S PRICES OVERTAKE YOU! BUY NOW!

After months and months of planning, Evans' famous Advance Sale of Fur Coats is here . . . We went to the four corners of the earth . . . to London . . . to far-off Siberia . . . to remote fur-trading posts in Alaska to bring to you the cream of the fur catch. We went to Paris for chic . . . to Hollywood for glamour . . . We employed the genius of the world's leading designers . . . We sought the approval of Hollywood's leading stars . . . And now we are ready with the most astonishing value-giving event in Chicago's history.

Compare These Values!	Compare!
French Seals (Dyed Coney) with Ermine, Fitch or Kolinsky trimming or self-trimmed; Sheared Tiger Cats; Natural Muskrat; Brown or Grey Caracul.	$59
Black Caracul; Brown or Grey American Broadtail; Silver or Combination Muskrat; Mendoza Beaver* with Leopard trimming; French Seal* with Leopard or White Ermine trimming.	$79
Natural Raccoon coats; Ombre Muskrat coats; Silver Muskrat, fitch trimmed; Black Caracul; Fox Trimmed; Grey Kidskin coats in new swagger models.	$100
Natural Russian Fitch; Hudson Seal (Dyed Muskrat); Natural Otter coats; Black Caracul with Silver Fox; Natural Squirrel.	$139
Natural Otter coats, Beaver Trimmed; Genuine Logwood Seal; African Leopard, Beaver Trimmed; Black American Broadtail with Silver Fox; Jap Weasel; Grey Krimmer.	$195
Black Persian Lamb; Jap Mink coats; Black Alaskan Seal coats of U. S. Government Pelts; African Leopard with Silver Fox; Natural Manchurian Ermine.	$249
Black Moire Caracul coats, self trimmed or with collar of Imperial Silver Fox; Black Persian Lamb coats with Silver Fox Trimming; Natural Ermine, Cocoa Ermine, White Ermine, Alaska Beaver.	$395

Opening Day Special
HUDSON SEAL COATS
(Dyed muskrat)
Gorgeous, soft, thickly furred jet black skins, each bearing the world-famous label of A. Hollander and Sons, fashioned into ravishing "Filmdom Fur Fashions." $119

A SMALL DESPOSIT RESERVES YOUR SELECTION—PAY THE BALANCE WEEKLY OR MONTHLY

EVANS FUR CO.
Chicago's Largest Fur Retailers, Importers and Manufacturers
3 Full Floors of Furs
162 NORTH STATE STREET
SHOW ROOMS, 3RD FLOOR, BUTLER BLDG.
* Dyed Coney

Every EVANS Fur Coat is backed by EVANS' Written Guarantee of perfect satisfaction

MUSSOLINI SEEN PLAYING FOR BIG ECONOMIC STAKE

Reasons for Italy's Troop Movements Explained.

Premier Mussolini, backed by Italy's army, which is massed in the Alps, is playing a major rôle in trying to iron out Austria's troubled affairs. He is acting rigorously, because in Austria Italy not only has big political stakes but also an economic stake.

By helping Austria to regain some semblance of economic independence Mussolini has hoped to keep Austria politically independent—out of the grasp of Germany. Mussolini does not want Germany as a next door neighbor.

Duce Grants Trade Privileges.

Thus last May Mussolini granted extensive trade privileges to Austria, as well as to Hungary. This economic agreement was just being put into effect when Nazi assassins killed Chancellor Engelbert Dollfuss of Austria.

Has Austria another man who can and will carry out the Dollfuss policies? This is the big question to which Mussolini is demanding an answer. And he wants that answer to be yes.

Dollfus stood first of all for Austrian independence. Thereby he was a balance between the conflicting ambitions of France and the little entente [Czechoslovakia, Jugo-Slavia and Rumania]; of Italy, and of the German Nazis, who are pursuing the old Hohenzollern policy of seeking a Danubian outlet southward to the Black Sea and the Mediterranean.

Austria at Crossroads.

Austria stands at the crossroads. To the southeast lie the Balkans, the European powder barrel, now controled by France through the little entente. To the south lies Italy, a supporter of Austrian independence as a bulwark against the top-heavy weight of Naziism to the north in Germany.

The little chancellor carried the weight of this responsibility on his shoulders. He was supported at first unwillingly and then with alacrity and vehemence, by Mussolini, who suddenly assumed, last year, the burden thrown at him by France and Great Britain. He got the job because he is the man on the spot. France could act only indirectly through the little entente, and Britain more distantly still.

The new régime in Austria, headed at least for the time being by Prince Ernst Rudiger von Starhemberg, has pledged itself to follow the letter of the Dollfuss policy.

Despite his protestations, European observers report that Von Starhemberg is distrusted in Rome and in Paris.

Dollfuss Visits Duce.

Mussolini started his negotiations to take Austria under his wing in August of last year. They were completed within seven months. Last Aug. 21 Dollfuss visited Mussolini at Riccione Italy, declaring that his chief mission was to maintain Austrian independence, then gravely threatened by Nazi pressure from Germany.

Mussolini agreed with his aims and between them they invited the other southeastern European powers to cooperate. As a result of this meeting Prime Minister Goemboes of Hungary arrived in Rome on March 12 of this year. He was followed one day later, March 13, by Dollfuss. Mussolini kept the two apart at the negotiations, but when the talks were concluded there was concert on a number of points.

The three agreed to consult one another before taking any action politically. They bound themselves to promote their mutual commercial relations. They agreed to facilitate trafic across their frontiers, as represented by the extraordinary facilities given Austrian shipments from the Italian port of Trieste and elastic provisions for travel across the border.

Grant Aid to Hungary.

They agreed to act in concert to alleviate the Hungarian agricultural situation, which to Goemboes meant the sale of between ten and twelve million bushels of wheat to Italy. Finally, they contracted to set up a permanent economic commission to facilitate their trade commitments.

Agreements to facilitate travel from Austria to Italy as a means of fostering good relations between the two countries have been threatened by the assassination of Dollfuss.

The scheme covered provisions for Austrians, who are severely restricted in the amount of money they can take out of the country, to travel extensively in Italy, and to spend more money there than they have been allowed to export to any other country.

Special Hotel Bonds.

It provided for special bonds valued at $150, which can be purchased at the Austrian tourist offices. These bonds were made acceptable by all Italian hotels on the payment of the hotel bill. In addition, small bonds of a traveller's check variety valued at $4.25 and $8.50 can be bought in Austria for use of those who do not want to go on conducted tours or tie themselves down to certain hotels. Another provision allows holders of either type of bonds to take with them $35 in Austrian schillings, or almost $100 in foreign currency.

It is now feared this experiment in international understanding may be dropped.

LEGION WOMEN SEE SUBMARINE

Left to right: Mrs. Mabel Pantellis, Capt. Frank Christenson, Mrs. Mildred Knoles, Mrs. Ethel Schlupp, and Mrs. W. G. Suthers as the women, members of the American Legion auxiliary, visited the submarine S-49 yesterday at its anchorage in the Chicago river. Mrs. Suthers, an auxiliary leader, urged other women to see the undersea ship. [TRIBUNE Photo.]

Asks All to See It

Mrs. W. G. Suthers, state vice president of the women's auxiliary of the American Legion, yesterday urged all members of the 202 auxiliaries in Cook county to view the S-49, the submarine which is moored in the Chicago river at the south end of the Michigan avenue bridge. The mechanisms on the submarine indicate the precautions taken by the United States navy to safeguard the lives of its men, Mrs. Suthers said. Mrs. Suthers visited the submarine with Mrs. Ethel Schlupp, president, and Mrs. Mildred Knoles, secretary, of the Cook county council of the Legion auxiliary, and Mrs. Mabel Pantellis, state treasurer of the 8 and 40, another Legion organization of women.

WAR DECLARED 20 YEARS AGO IN 70 WORD NOTE

Message of Berchtold Is Recalled.

[BY THE ASSOCIATED PRESS.]

Twenty years ago yesterday [July 28, 1914], Count Leopold von Berchtold signed his name to a 70 word manifesto—the world war was on!

That document, penned at Vienna, where army officers again are poring over their war maps, was an open telegram from the Austro-Hungarian minister of foreign affairs to the Serbian.

One of the shortest, mightiest messages of history, it launched a hurricane of hatred which engulfed the world in a tidal wave of blood. It embroiled 27 nations, sacrificed more than 8,000,000 lives.

Two score years ago yesterday, however, no such Armageddon was dreamed of, far less expected.

Serbian hatred for Austrians had vented itself in the assassination of Archduke Ferdinand, heir to the Austro-Hungarian throne, and his wife. Austria long had wanted to control the Balkans.

The declaration of war read:

"The royal government of Servia [as Serbia was then known], not having replied in a satisfactory manner to the note remitted to it by the Austro-Hungarian minister in Belgrade on July 23, 1914, the imperial and royal government finds itself compelled to proceed itself to safeguard its rights and interests and to have recourse for this purpose to force of arms.

"Austria-Hungary considers itself therefore from this moment in a state of war with Servia."

Reviewing the possibilities then apparent, the New York Herald listed ten nations "that might be involved." Austria-Hungary, Germany and Italy—which actually joined the allies—were foreseen as opposing Serbia, Russia, France, and Great Britain. Rumania, Bulgaria and Greece "might" join the struggle.

Russia's mobilization to defend Serbia was seriously viewed, but correspondents cabled American newspapers that Kaiser Wilhelm of Germany probably could save world peace.

Then the 8,000,000 lives were sacrificed.

BRITAIN TESTS ANTI-AIR GUNS ON ROBOT PLANES

[Chicago Tribune Press Service.]

LONDON, July 28.—Inhabitants of seaside resorts along the English channel have been mystified by reports of airplanes that have been seen falling into the sea. In many cases lifeboats have put out in hopes of saving the occupants, but, although odd bits of wreckage have sometimes been found, no bodies have ever been recovered.

The mystery is now explained. The airplanes are a new kind of robot target controlled by wireless and sent out by the air authorities. They are old machines patched up for their last flight. They are fitted with a radio gear which controls flight in exactly the same manner as would a pilot.

The robot targets have been sent out for the purpose of testing a new British spray shot, high velocity anti-aircraft gun, which has been tried out with complete success at ranges varying from 3,000 to 8,000 feet. So successful has been the new gun that generally after the second or third shot the robot target has fallen into the sea a flaming mass.

FATE OF CHACO ARMS EMBARGO RESTS WITH TOKIO

GENEVA, July 28.—(AP)—The success or failure of the arms embargo against Paraguay and Bolivia, at war in the Gran Chaco, now depends on Japan.

Chile today reaffirmed its previous position making Chilean participation in an arms embargo conditional on its enforcement by all other powers, including Germany, Italy, and Japan.

Italy has accepted the move unconditionally, and Germany already has announced it will prohibit the exportation of arms if the other powers do likewise.

Japan, however, has refused to be connected with the embargo, considering it to be a league of nations political problem. Japan, nevertheless, informed the league it never has sold arms to either of the belligerents.

HIT BY TRUCK AND KILLED.

St. Louis, Mo., July 28.—[U. P.]—An inquest was to be held today into the death of Thomas Turner, 55, who was killed last night when struck by a truck operated by Fred Winkehake of Frankfort, Ill. Witnesses said Turner, apparently not realizing the truck carried a trailer, stepped between the two vehicles.

MONARCHISTS BID FOR RESTORATION OF OLD DYNASTY

Claim Hapsburgs Alone Can Save Austria.

VIENNA, July 28.—(AP)—Austrian monarchists were convinced more than ever by the tragic events of recent days that the restoration of the Hapsburg dynasty is this war torn country's sole salvation.

Leaders of this wing of Austrian opinion have been in conference almost continuously since Wednesday.

"We are convinced that the disastrous developments of the last few days have strengthened enormously the monarchist feeling in Austria," said Baron Friedrich von Wiesner, Vienna representative of former Empress Zita.

"The realization deepens in ever-widening circles of the populace that with unstable authority at the top any rehabilitation of Austria is impossible. The stablest authority would be the historic monarchy.

"As long as Dollfuss still was at the helm he was undoubtedly the greatest stabilizing influence in Austrian affairs. But now he is gone and we see no other man who really can take his place."

France Says "No!"

PARIS, July 28.—(AP)—French officials declared their categorical opposition today to the restoration of the Hapsburg to Austria. They made clear that Archduke Otto's movements were being carefully watched.

"We are absolutely against the restoration," these officials said, "and as long as the Little Entente also oppose it, there isn't much likelihood of a change of heart in Paris."

The possibility of an attempt to put Archduke Otto on the throne frequently has been envisaged in France, but these sources indicated they did not believe "this would be undertaken now."

The name of Hapsburg especially spells for France centuries of intrigue and opposition to French influence in central Europe. The Little Entente fears the return of the monarchy may mean the beginning of the reformation of the old Austro-Hungarian empire at their expense.

Italy Turns Thumbs Down.

ROME, July 28.—(AP)—Italy would turn thumbs down on any immediate suggestion for the restoration of the Hapsburgs to Austria, especially if it involves placing "that young man Otto on the throne," it was said in semi-official circles today.

In response to a query as to whether Prince Ernst von Starhemberg's chancellorship of Austria indicated a trend toward the return of the monarchy, these circles declared that the present head of the Austria government had pledged himself to carry out the policies of the late Chancellor Dollfuss, and that these precepts were opposed to a monarchical restoration.

It was recalled here that only a few months ago when the name of Otto and Princess Maria were linked in reports of another possible royal weddin, Il Duce's paper, Popolo D'Italia, scoffed at Otto as a "thick-headed young Hapsburg" who could not possibly understand Fascism.

Nazis Oppose Suggestion.

BERLIN, July 28.—(AP)—The return of the Hapsburgs to the Austrian throne would be met with anything but favor by the Nazi régime, if utterances against monarchism by government leaders, including Premier Goering of Prussia and Propaganda Minister Goebbels, are any indication.

Nazi speakers have branded the monarchists as reactionaries.

Should Germany's neighbor state go back to the form of government it had before the war, it was felt here, the Nazi régime would fear that idea might spread to Germany also.

AUSTRIA SEIZES PROMINENT MEN AS NAZI LEADERS

Industrialist Among Those Jailed.

[Copyright: 1934: By the New York Times.]

VIENNA, July 28.—Leading Austrians who have long been known for their Nazi sympathies were arrested here today. The best known, Herr Apold, is chairman of the board of directors of Alpine Montan, which dominates the industrial life of Styria. Apold was formerly an ardent Fascist heimwehr patron. He was accused of having forced his workers to join the heimwehr. Later he went over to the Nazis, forcing his employes to follow him or be dismissed. From this concern's factories at Donawitz were drawn the strongest Nazi warriors in the three days' fighting.

Gen. Bardolf, former aid de camp to Archduke Francis Ferdinand, also was arrested today. Gen. Bardolf never was a member of the Nazi party, but he is a pan-German of strong Nazi sympathies and an ardent supporter of anschluss [union with Germany]. Behind the scenes he is said to have tried on various occasions to act as intermediary between Chancellor Hitler and Chancellor Dollfuss, with the object of persuading the latter to fall in line with Hitler's plans.

Prof. Hugelmann of Vienna university, formerly a senator and a member of Dollfuss' clerical party, who afterwards became a pan-German, was another captive in the raids on sympathizers with the Nazi cause.

At Klagenfurt the city's school superintendent was arrested after the discovery of a secret Nazi radio transmitter in operation at his home.

In the home of Herr Zechner, one of the commanders of the Carinthian revolt, were found many letters from the secretary of the German prince of Saxe-Meiningen, who is under arrest in Germany.

Nazis Mine Roads.

MARIBOR, Jugo-Slavia, July 28.—(AP)—Reports from the border today indicated that the Austrian Nazis in Carinthia and southern Styria were offering a desperate resistance to Austrian government forces, who were attacking with artillery.

The Nazis have mined all the roads to prevent the passage of big guns.

Thousands of them are fighting with their backs to the Jugo-Slav border. If they are compelled to retreat they will automatically be interned in Jugo-Slavia.

Hundreds of Nazi fugitives have already crossed into this country at Radgoma, Dravograd, and Prevalje, the latter just across the line from Bleiburg, Carinthia, where the fighting was heavy.

Five hundred and fifty Nazis crossed during the night, afoot in some places and in others down the Drava river by boat or even by swimming.

Together with the other fugitives from previous days, the total number of Austrian Nazis now in Jugo-Slavia since the beginning of their Wednesday putsch exceed 700. Most of them are youngsters—high school and university students—but there are a few peasants.

Loop Store Open Monday Night Till 10

Free Delivery Within 50 Miles of Chicago

L. FISH FURNITURE CO. — 76 Years of Fair Dealing!

Fish's "END-O-MONTH" Sale

YOUR CHOICE $31

Special Credit Terms—Pay Only $3 Monthly!

2-Piece Parlor Suite—A Bargain!

ONE of the greatest values ever offered! Attractive Chesterfield davenport with chair to match. Smartly styled, beautifully upholstered, and built for comfort and service. Davenport and chair, both for only ... $31 2 Pieces

4-Piece Twin Studio Couch Group

A STYLISH, comfortable studio couch that opens into a full-size bed or separate twin beds. Beautifully upholstered. Complete with richly upholstered pull-up chair, attractively designed, full-size occasional table and lovely pottery base table lamp. $31 Pillows Extra

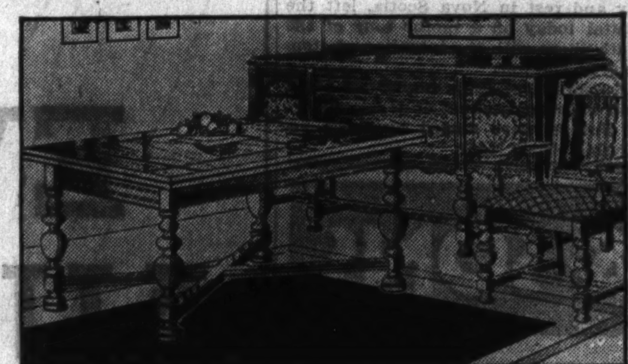

SOLID OAK Refectory Dining Suite

UP-TO-THE-MINUTE in style and strongly built of seasoned solid oak in mellow antique finish. Chairs have richly upholstered seats. Refectory extension table, $31. Set of 6 chairs, $31. Buffet, $31. You must see this fine suite to appreciate its value! $31 For Each

THESE BARGAINS ON SALE MONDAY AND TUESDAY ONLY.

2 Pieces—Dresser and Bed

JUST think of it—a handsome dresser with full sized bed to match for only $31. Attractive in design and strongly built of selected gumwood in walnut finish. $31 2 Pieces

(Chest at small extra cost.)

2 Complete Bed Outfits, Low Priced!

WALNUT finish steel beds; 2 "Simmons" enameled springs, rust proof, sanitary and fully guaranteed; 2 "Simmons" mattresses—all complete for only $31. Choice of all standard sizes at this low price. It's the greatest value you've ever seen! $31 Complete

61-Piece Breakfast Set Outfit

STURDY, attractively designed solid oak breakfast set in heat and stain proof lacquer finish, artistically decorated. Extension table and 4 comfortable saddle-seat chairs. Complete with 26-piece silver set and lovely 30-piece set of dishes. $31 Complete

4-Pc. Lounge Chair Group

BIG overstuffed chair with Ottoman to match. Guaranteed spring construction. Complete with 4-leg walnut finish end table and 3-candle floor lamp. $31 Complete

9x12 Ft. Velvet Rug, 2 Small Rugs

HERE'S a sensational bargain! Fine quality 9x12-ft. seamless, fringed velvet rugs, skillfully woven of silky wool yarns. Choice of the season's newest patterns. Complete with two fringed velvet throw rugs. $31 Complete

10-Tube Console Radio

GREATEST radio value on record! TWIN dynamic speakers, and 10 latest type tubes. Fully guaranteed in every detail of construction and performance. $31 Complete

L. FISH FURNITURE CO.

Loop Store: 208-212 S. Wabash Ave. (Just South of Adams)

822-24 W. 63rd St. N. E. Corner Green — 717-723 Broadway Gary, Indiana — 1906-08 Wabash Ave. Near 20th Street — 1901-11 State St. Near 20th Street — Loop Store Open Mon., Thurs., Sat. Till 10 P. M. Other Chicago Stores Open Tues., Thurs., Sat. Till 10 P. M. — 3322-24 Lawrence Av. N. E. Corner Christiana — 3036-38 Lincoln Ave. Between Southport & Barry — 2656-58 W. North Ave. N. E. Corner Washtenaw — 654-56 W. North Ave. N. E. Corner Orchard

L. FISH FURNITURE CO.

Uses Less Current Than One Light Bulb

FRIGIDAIRE

No Extra Charge for the Meter on the Meter-Ice Plan

NO DOWN PAYMENT Only 20c a Day on the Meter-Ice Plan

$119

No Extra Charge for Installation and One-Year Service

ALL you need do is to come to one of our stores and order your Frigidaire. We'll deliver it without any down payment. After it is installed simply deposit 20c a day in the convenient meter. Once a month the money is collected and credited to your account. Before you know it the Frigidaire is paid for and the meter is removed.

Personal Shopping Service — Mail This Coupon — For Residents of Chicago and Suburbs ONLY — L. FISH FURNITURE CO. 2225 W. Pershing Road — Please send me information on the new 1934 Frigidaire on the Meter-Ice Plan. Name .... Address TR-29

L. FISH FURNITURE CO.

Loop Store, 208-212 S. Wabash Ave. (Just South of Adams)

Loop Store Open Monday, Thursday and Saturday Nights Till 10

822-24 W. 63rd St. — 1906-08 Wabash Ave. — 1901-11 S. State St. — 717 Broadway, Gary — 3322-24 Lawrence Ave. — 3036-38 Lincoln Ave. — 654-56 W. North Ave. — 2656-58 W. North Ave.

Other Chicago Stores Open Tues., Thurs. and Saturday Nights Till 10

the KIMBALL

ACCLAIMED by professional MUSICIANS everywhere

Play the Kimball Piano today and thrill to a masterpiece of Tone, Design, Service and Value.

W. W. KIMBALL CO., 306 South Wabash

CONGRESS GROUP DISCUSSES CARE OF VETS' ESTATES

U. S. Regulation Urged to Curb Abuses.

Governmental management of estates of incompetent and deceased war veterans was urged yesterday as a means of curbing alleged abuses in control of such funds by conservators and administrators. The plan was advanced at a session of a congressional subcommittee, which is conducting an investigation, in the Bismarck hotel.

Probate Judge John F. O'Connell, the first of two witnesses heard by the subcommittee, recommended the adoption of a program under which the federal government would safeguard, in every possible way, veteran estates. At the same time means of safeguarding all estates might be suggested to the various states, he said.

Liquid Estates Essential.

"It is important that the estates of veterans be kept liquid so that cash might be on hand for various emergencies," Judge O'Connell said. "Further, every effort should be made to preserve the principal of such estates even to the sacrifice of interest.

Judge O'Connell said most of the assets in the veterans' estates are the payments made to them by the government.

"I have not permitted guardians of these estates to purchase market securities with the funds," Judge O'Connell said, "and in this way we can guard against abuses. In a few instances, however, the conservators and administrators have been allowed to purchase government securities for the estates. This type of security does not endanger the value of the estates."

Ask Trust Company Status.

When the judge said the majority of the administrators and conservators are trust companies instead of private individuals, members of the sub-committee asked him if the trust companies were bonded to protect the veterans.

"The trust companies deposit large bonds with the state auditor," Judge O'Connell said, "but I am not certain whether the veterans could sue on these bonds in the event of abuses."

Congressman Paul Brown [Dem., Ga.] suggested it might be possible for the government to retain compensation payable to a disabled veteran or the family of a deceased veteran. If such legislation were adopted, he said, the government might guarantee a return of 2 per cent and make disbursements directly under the order of the court of jurisdiction over the veteran involved.

Would Correct All Abuses.

Judge O'Connell declared the plan would correct all abuses. He told the subcommittee that, under the plan, it would be impossible for a trust company or administrator to take cash out of a veteran's estate and substitute questionable securities. Such a practice was discovered in the examination of a trust company, now in receivership, he said.

"Since I have been in office," Judge O'Connell said, "there have been no reports of losses from estate investments because of a rigid policy I enforced. More than 6,000 veterans' estates of an aggregate value of $5,000,000 are pending in my court. The strictest scrutiny, dictated by good banking practice, is applied in the Probate court to all applications for investment of estate funds of veterans."

Urges Government Control.

Harold V. Amberg, a vice president and general counsel for the First National bank, said he believed there was no question that the Veteranss administration should take control of veteran estates and manage them without reference to local jurisdiction.

"While trust companies and administrators as a whole have carefully managed such estates, abuses have crept in because of divided authority and human weakness," Mr. Amberg said. "Trust companies have difficulty in making a thorough examination into cases of individual veterans. The plan of federal control would correct all difficulties."

Visit Hines Hospital.

After hearing Mr. Amberg the subcommittee adjourned subject to the call of the chair. The investigators, who also are members of a subcommittee on hospitalization of veterans, have held hearings in Washington and Indianapolis. Friday afternoon they visited Hines hospital.

Members of the subcommittee are Chairman Wright Patman [Dem., Tex.], Glenn Griswold [Dem., Ind.], Edith Nourse Rogers [Rep., Mass.], Charles A. Plumley [Rep., Vt.], Randolph Carpenter [Dem., Kas.], and Congressman Brown. The investigation is being made under a resolution introduced in the house of representatives by Congressman Griswold.

SWIMMER'S BODY RECOVERED.

The body of Clayton Kiewal, 22 years old, 821 Leland avenue, who drowned Thursday while swimming at the Wilson avenue beach, was recovered yesterday by life guards after it had been washed near the shore.

POLISH FLOOD WATERS WHICH TOOK 250 LIVES

One of the first pictures from the section of southern Poland, near Kracow, recently inundated with a loss of 250 lives. Property damake was estimated in the millions. [Associated Press Photo.]

U. S. S. DEWEY, NAVY'S NEWEST DESTROYER, LAUNCHED AMID RAIN

Bath, Me., July 28.—(AP)—Amid showers of rain the U. S. S. Dewey, the navy's newest destroyer, was launched today at the Bath iron works.

After being launched, the Dewey was towed to a dock while workmen made ready to apply the finishing touches of construction.

A bottle of champagne was smashed against the Dewey's prow by Miss Anna M. Dewey of Quechee, Vt., a grandniece of Admiral George Dewey, for whom the destroyer was named. At the conclusion of the ceremonies Miss Dewey was presented with a card tray made from a copy of the destroyer's name plate.

PAULA UIHLEIN WED IN MIDWOOD ESTATE GARDEN

Society at Reception on Lawn.

BY JUDITH CASS.

In the gardens of her father's estate, Midwood, in Lake Bluff, Miss Paula Uihlein was married yesterday to Alfred Uihlein, with relatives and intimate friends of the family present. The bride and bridegroom are distantly related. The wedding service was read by the Rev. Herbert W. Prince of the Church of the Holy Spirit in Lake Forest. A reception followed at 5 o'clock on the spacious lawns where, under two great trees, the ceremony had taken place.

The bride wore a white satin period gown made with a high cowl neck, both back and front, elbow sleeves, and embroidered in white seed pearls at the shoulders. Her train fell from the waist, while the white tulle veil was caught with a braided band of satin. She carried an old fashioned bouquet of gardenias.

Miss D'Olier Maid of Honor.

Attending Miss Uihlein as maid of honor was Miss Helen D'Olier of Morristown, N. J., who wore blue organza, and carried a bouquet of pale yellow and white flowers. Mrs. Ludington Patton Jr. of Milwaukee, wearing white organza and carrying a similar bouquet, was her sister-in-law's matron of honor. The bridemaids, six friends and cousins of the bride, wore white organza flared at the knee, leghorn hats turned up in the back, and carried blue and white bouquets.

They included Miss Jane Brooks, Miss Eleanor Wheeler, Miss Louise Clarke, Miss Marjorie Bertha, and Miss Katharine Brumder and Miss Claire Beneke of Milwaukee, cousins of the bride.

Frederick Uihlein Best Man.

Frederick Uihlein served his brother as best man. The ten friends and relatives of the groom, who were ushers at the wedding, were Joseph Uihlein Jr., the bridegroom's cousin; Ludington Patton Jr., and Albert O. Trostel Jr. of Milwaukee, Edgar J. Uihlein Jr., the bride's brother; John Brittingham and Donald R. McLennan Jr. of Chicago; Abram Rose Jr, and Ivy Lee Jr. of New York; John Larkin Jr. of Hillsboro, O., and Dr. Lindsay Helmholz of Rochester, Minn.

All of the wedding guests were invited to remain for the festive wedding supper and dance which followed the reception. Mr. Uihlein and his bride left last night for a month's honeymoon in Jasper Park, Canada. They will make their home for a year at 612 North Washington street, Baltimore, where Mr. Uihlein is studying at the Johns Hopkins medical school.

POLAND LINES UP 2 BALTIC STATES BEHIND GERMANY

Berlin Wins Support of Estonia, Latvia.

BY DONALD DAY.

[Chicago Tribune Press Service.]

WARSAW, Poland, July 28.—The Polish-German alliance of friendship is unimpaired by the events of the last week. Polish official newspapers, edited by members of the unofficial cabinet of Dictator Pilsudski, remained impassive at the unsuccessful Nazi putsch in Austria and allegations of Germany's implication.

Poland is the only European power not opposed to an Austro-German anschluss [union]. Poland contends that annexation of Austria by Germany would provide Berlin with a problem of obtaining a port in the Adriatic sea, which would minimize the problem of the Polish corridor.

Push Fight on French Pact.

Col. Josef Beck, Polish foreign minister, returned today from his visits to Estonia and Latvia, where he conferred with the newly hatched dictators, Konstantine Piats of the former country and Karl Ulmanis of the latter. He obtained the support of these countries against the eastern Locarno pact proposed by Foreign Minister Louis Barthou of France.

In official statements, carefully worded in order to avoid antagonizing France and Russia, all three Baltic countries, Poland, Estonia and Latvia, announced that they would await further explanations from France. Beck informed Poland's northern neighbors that Poland considered itself a Baltic state, emphasized that Polish foreign policy is directed to protect the interests of Baltic states, and suggested continued close coöperation between Tallin, Riga, and Warsaw. Estonia and Latvia, assenting, gave a warm welcome to the Polish visitors.

Through the inclusion of the dubious phrase "mutual assistance" in his eastern pact, Barthou has made Poland and the Baltic states supporters of Germany. These countries interpret the phrase to mean that Russia would have the right to send armed assistance to France, in case it is needed, through their territory. Having first hand knowledge of bolshevist tactics, they openly announce that they would oppose "Moscow's assistance" with armed forces.

Discount Russian Peace Desire.

Moscow's desire for peace is also discounted in these countries, who explain that the communists' opposition to international warfare is due solely to their eagerness to improve the possibility of class warfare.

Baltic diplomats ask: What is the use of signing still another pact with the soviet government while it remains impossible to sign a more important pact guaranteeing against interference with internal affairs by the Communists Internationale, whose headquarters are within the walls of the Moscow Kremlin?

The official Gazetta Polska today bitterly attacked the Barthou pact, declaring that bilateral pacts between nations, such as Poland already has signed with Russia and Germany, are better than general pacts in which everybody guarantees everything and nobody feels secure.

IRISH FESTIVAL OBSERVED HERE; QUEEN CROWNED

The Irish Feis of Tara, the annual reunion festival of the ancient Irish kings, was celebrated last night by 500 Chicagoans of Irish and Scotch descent at Shrewbridge field, 74th and Aberdeen streets. The events included hurling, football kicking, jigs, reels, step dancing and music by bagpipes, flutes and accordions. The 22 piece stockyards Kiltie band participated. Miss Ruth Simmons, 1543 West Marquette road, chosen the loveliest of 5,000 Irish beauties, ruled as queen of the festival.

HOLD UP ILLINOIS BANK.

Terre Haute, Ind., July 28.—(AP)—Authorities here were notified this afternoon that three bandits had held up the First National bank at Oakland, Ill., northwest of here, and escaped with approximatley $500. The bandits drove away in the direction of Danville, Ill.

RELIEF DENTAL CHIEF OUSTED AS COSTS GO HIGHER

Replacement Called Part of Reorganization.

The ouster of Dr. M. D. K. Bremner as chairman of the Emergency Dental Relief commission, and as director of the clinic he originated and developed within the last two years to treat the relief clients at low cost to the taxpayer, was revealed yesterday.

Dr. Bremner, who is a former chairman of the committee on economics of the Chicago Dental society, was dropped as head of the society's dental relief commission as a new program of higher cost was being agreed upon with the Illinois Emergency Relief commission. According to a friend, Dr. Bremner's aim was to extend the service to the extent that more persons might be treated, and to accomplish this end by increased efficiency rather than increased burden to the taxpayer.

Called Part of Reorganization.

Dr. Stanley D. Tylman, president of the society, said that the replacement of Dr. Bremner was part of a reorganization carried out to attain closer correlation of the activities of the dental commission and those of the relief organization. Most of the administrative work of the project hereafter will be done by the society's executive secretary, John H. Hollister, who is not a dentist, according to Dr. Tylman.

The society's group of 12 dentists who comprise the "commission" will have a new leader, but although his selection was admitted, his name was withheld by Dr. Tylman and Wilfred S. Reynolds, executive secretary of the relief commission.

"I am not authorized to say who Dr. Bremner's successor is at this time," Dr. Tylman declared. "I would not want to embarrass Mr. Reynolds by giving out this information before he receives it in letter form. If he wants to tell the name, all right."

Both Withhold Name.

Mr. Reynolds didn't want to tell the name. He said it was dental society business. The society president remarked that there is a "gentlemen's agreement not to appoint some one who is not agreeable to Mr. Reynolds."

The new director, whoever he is, will give the new program of dental care, under which prices were increased from 65 per cent to more than 300 per cent in some kinds of work over what they were under Dr. Bremner's directorship.

Dr. Bremner, who had spent much of his personal time away from his own office during his organization of the special relief clinic, declined to discuss the situation. He said that to do so would not help him nor elevate his profession.

It was learned yesterday that the dental society's commission handles all of the money expended by the I. E. R. C. for the care of teeth. From the funds it not only operates the clinic, where examinations and extractions are performed, but also pays the 600 individual dentists who do other work at the stipulated rates for relief clients.

WASHER SALE!

THESE NEW WRINGERLESS ELECTRIC WASHERS USED ONLY AS FLOOR SAMPLES. SEE THEM AT WURLITZER TOMORROW

TWO TUB WRINGERLESS

A Remarkable Saving at

$29

TERMS

LIBERAL TERMS MAY BE ARRANGED AS LOW AS $1 WEEKLY

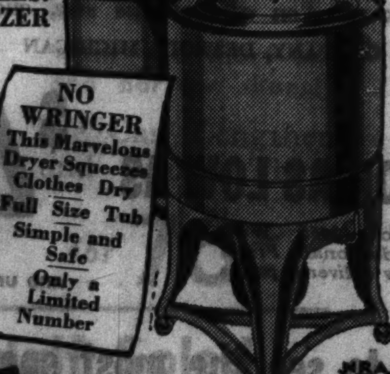

WURLITZER

HOME APPLIANCE DIVISION ON WABASH—329 SOUTH—OPEN EVES.

LARGE DISPLAY OF STANDARD MAKE ELECTRIC WASHERS

SUFFERING?

With too short or too narrow shoes . . . .

We can lengthen them or widen them through a relasting process which we guarantee to fit. For

80c

- We dye shoes to any colors you wish.
- We dye suede shoes to black smooth leather.
- We take in gaps on pumps and make them fit.
- Mail orders given prompt attention.

SHOE CRAFT SHOP
202 S. STATE ST. CHICAGO
Suite 918 · Wabash 5539

SERVE WALGREEN "Greater Cream Content" ICE CREAM on Sunday

FOR DINNER FOR SUPPER

Assorted Fruit ICE CREAM BRICK 37¢ QUART

A solid brick of "Greater Cream Content" ice cream brick chock-full of assorted fresh fruits. You'll like it!

Telephone Your Order—We Deliver!

Walgreen DRUG STORES

Scholle Twice-Yearly Sale Begins Tomorrow

NOW-We offer a 3 piece Bedroom Group—and Remember This Is Scholle Furniture

for $98.00

You may select any 3 pieces from the above illustrated bedroom group—available in old world mahogany finish or in bone white with gold trim.

More and More Bargains! Mostly One of a Kind!

	Regular Price	Sale Price
Decorated Hepplewhite bedroom suite in Plymouth maple, 8 pieces	$415.00	$295.00
Hepplewhite mahogany bedroom group: Twin beds, bureau, vanity dresser, chair and bench, 6 pieces	530.00	250.00
Chippendale mahogany bedroom group: Twin beds, bureau, vanity dresser, chair and bench, 6 pieces	342.00	245.00
Hand decorated ivory enamel bedroom group; Twin beds, bureau, vanity dresser, chair and bench, 6 pcs.	365.00	198.00
Ivory enamel chest of drawers	70.00	39.00
Decorated Aspen bedroom group: Twin beds, bureau with hanging mirror, chest of drawers, dressing table with hanging mirror, night stand, chair and bench, 10 pieces	454.00	289.00
Quaint Continental Antique ivory decorated dresser base and mirror, 2 pieces	84.00	49.00
Directoire bedroom group with walnut panels and ebony decorations, 8 pcs.	361.00	195.00
Queen Anne walnut high boy	140.00	75.00
Walnut and burl maple bureau with hanging mirror	93.00	49.00
Queen Anne walnut dining room suite with high back chairs, 10 pieces	669.00	475.00
Chippendale mahogany dining room set with Chinese lacquered arm chairs and upholstered back side chairs, 10 pieces	855.00	500.00
Louis XIV. curly aspen and maple dining room suite, 10 pieces	725.00	325.00
Elizabethan oak refectory table with 4 upholstered back side chairs and 2 arm chairs, 7 pieces	$324.00	$162.00
Chippendale mahogany chair in rust frieze	70.00	36.00
Louis XIV. walnut arm chair in beige velvet with boucle trim	75.00	48.00
Imported Directoire walnut arm chair in old gold damask	225.00	100.00
Inlaid satinwood and maple half round commode	85.00	45.00
Elizabethan oak writing table	115.00	52.00
Lounging chair in old gold antique damask	92.00	49.50
English Gothic Hutch and mirror, 2 pieces	255.00	135.00
Elizabethan oak bookcase with linen fold panels	115.00	65.00
Queen Anne Davenport with down and feather cushions, covered in rust color mohair velour	265.00	159.50
Queen Anne walnut writing table with French walnut overlays	295.00	89.00
Imported handcarved Charles II. console with marble top	265.00	175.00
Hand carved mirror to match	185.00	125.00
Hand carved imported Venetian walnut arm chair in crimson damask	265.00	125.00
Hepplewhite walnut davenport with down and feather cushions in beige corduroy	165.00	110.00
Hand carved walnut radio cabinet with linen fold panels	150.00	79.00
Imported hand carved Charles II. walnut and cane hall chair	215.00	54.00

Scholle Special Bedding Sale

Full or Twin Size—Innerspring Mattress and Box Spring, per set, 2 pcs., $27.50

Our Entire Stock of Rugs and Carpets Reduced

Be sure and see our display in the Haeger Pottery Building just North of the Ford Exhibit at the World's Fair.

Every piece in the entire exhibit reduced for this sale.

Scholle Furniture Company
121 South Wabash Ave.
Between Monroe and Adams—Opposite Palmer House.

DILLINGER FACE SURGEON SAID TO BE AN EX-CONVICT

Alliance with M'Laughlin and Touhy Revealed.

Police were told yesterday that the surgeon who remodeled the face of John Dillinger is an ex-convict who has served a sentence in the Joliet prison for a criminal operation. Since his parole two years ago this doctor has been associated with the Touhy gang and later with John J. [Boss] McLaughlin, now held in St. Paul on a kidnaping charge. More recently, it was learned, the surgeon was associated with James J. Probasco, in whose home at 2509 North Crawford avenue the Dillinger surgery was performed.

Police witheld the name of the doctor because they were uncertain whether or not he was in the custody of the local agents of the federal department of justice. They said, however, he was a skilled surgeon who was called a "a wizard with a knife" by other surgeons.

Missing Weeks from Office.

A search by police for this doctor revealed he has not been near his offices for several weeks. They said their information was he was paid $5,000 to alter Dillinger's appearance. When the outlaw was slain last Sunday night it was found a mole had been removed from his forehead, a cleft in his chin had been smoothed over, and seams in his cheeks erased. The effect, together with a mustache and spectacles, permitted Dillinger to roam Chicago streets at night for five weeks without detection.

Within three days after the bandit was slain government agents led a raid on the Probasco home. There they found several surgical instruments, gauze, cotton, medicines and acids. Dillinger had also sought to obliterate his finger prints, but identifying traces still remained when he was killed.

Probasco Leaps to Death.

The next morning Probasco jumped from a window on the 19th floor of the Bankers' building, 208 South Clark street, where the department of justice agents under Melvin H. Purvis make their headquarters. A coroner's jury found he had committed suicide while despondent over fear of imprisonment for aiding Dillinger.

Agents said at the time they had a doctor in custody, but they would not name him. They informed the coroner the face lifting operation on Dillinger was not the only one of its kind in Probasco's home. They said Homer Van Meter, one of the Dillinger gang, was similarly "disguised" there.

Find Girl in Red.

Two days after Dillinger was slain, Capt. Thomas Duffy of the Sheffield avenue station located the "girl in red" who had been with Dillinger when the outlaw was killed. She is Mrs. Anna Sage, 2420 North Halsted street, a friend of Martin Zarkovich of the East Chicago, Ind., police department who was also present when Dillinger was killed.

From her the Chicago police learned that Polly Hamilton Keele, divorced wife of a former Gary, Ind., policeman, had been Dillinger's last sweetheart. She was also with him Sunday night when his crime career was ended. While seeking Polly to question her as to Dillinger's movements in Chicago, the government men took Mrs. Sage from their custody.

Think Women Gave Tip.

It was believed yesterday that Mrs. Sage furnished the information that led to the raid on Probasco's home. Police obtained the name of the doctor from another source. Chief Purvis since has refused to reveal if he has kept Mrs. Sage in custody or whether he has Polly and the doctor, or either of them in custody.

Because of this lack of exchange of information, the police, it is said, are hesitant about continuing their search for Polly or seeking the arrest of the doctor. Inasmuch as government agents did not invite them to join in the capture or killing of Dillinger Capt. Duffy said he did not know if an offer of aid would be welcome.

Father to Go on Stage.

Back in Indiana, from whence Dillinger came, and where much was being said about Sergt. Zarkovich, Mrs. Sage, and Polly and their connection with the Dillinger trap in Chicago, the family of the slain outlaw was preparing for a theater engagement.

John Dillinger Sr., 70 year old father of the outlaw, accepted an offer to appear at an Indianapolis theater, saying he needed the money to pay for his son's funeral. The father, Hubert, a half brother, Mrs. Audrey Hancock, sister, and Emmett Hancock, brother-in-law, are to appear six times daily in a Dillinger sketch. This will consist of interviews regarding events of the bandit's life, notably his visits to their homes while the entire law enforcing machinery of the country was seeking him.

W. W. Atterbury, President of Railroad, Is Improving

Philadelphia, Pa., July 28.—(AP)—President W. W. Atterbury of the Pennsylvania Railroad company, who was operated on yesterday for the removal of gall stones, today was reported as progressing satisfactorily.

REMODEL NOW!
New Reduced Prices
Effective Friday, July 20, 1934
New Basements — Metal Store Fronts
New Frame and Brick Fronts on Old Homes — New Front and Rear Porches
Concrete, Block, Brick Foundations — Dormers, Rooms or Complete Apartments Built in Old Attics or Basements
Alterations of Every Kind — Gasoline and Greasing Stations Public Walks and Driveways
Porch Inclosures
Summer Homes
New Roofs — Asbestos, Asphalt Brick Siding or Shingles on Homes Over Old Siding
Plumbing—Bath and Tile Installed
Porches Shingled
New Homes—Bungalows—Apartments Industrial Buildings a Specialty
FRAME OR BRICK GARAGES
Any Size. Prices on Request
Free Plans and Estimates. 1 to 10 Years to Pay. Quality Unsurpassed.
J. PONDELIK JR. CONSTRUCTION CO.
Main Office—5213 W. 22d St.
PHONES—Rockwell 4320; Cicero 2659

TWO DIE IN FIGHT OVER ARREST

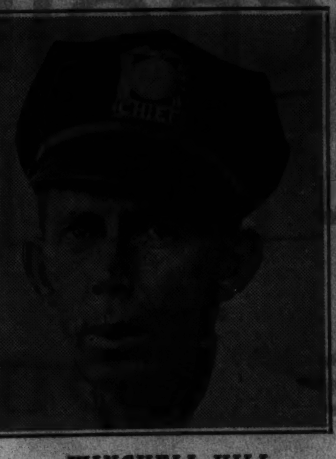
WINCHELL HILL.

OTTO EMERY.

WILLIAM PINER.
[From an old photograph.]

3 VISITORS CURE POOL HALL OWNER OF BETTING HABIT

Erich Drawert, who owns a barber shop and pool hall at 720 West 63d street, was a betting man until yesterday. Now he has quit, because of the following incident:

Three men came into the pool hall yesterday and started discussing the depression. They lamented the inroads on their capital and were certain that the pool hall business couldn't be very profitable. Drawert told them they were wrong and that he had managed to deposit a little money in a bank recently.

"I'll bet you can't raise a thousand dollars in one mile," one of the men said to Drawert.

"I'll bet you $15 I can," replied Drawert. He went to the Chicago City Bank and Trust company at 63d and Halsted streets and returned with his total deposits of $1,200.

"You win the bet, but you lose," the three men told Drawert. They seized the money, struck Drawert to the floor, and fled.

"And they didn't even put up the $15 to cover the bet," Drawert complained to the Englewood police.

YOUTHS FLEEING ST. CHARLES ARE CAUGHT IN CRASH

AUTOMOBILE THEFTS.
Automobiles stolen, 28; recovered, 25; stripped, 4 [from police records for 24 hours ending at midnight Friday].

Two Chicago youths, who escaped from the State School for Boys at St. Charles, were recaptured yesterday when the stolen automobile in which they were riding overturned at Aurora. The youths are Edward Smith, 18 years old; and James Young, 17 years old.

Escaping from the St. Charles school shortly after noon the boys went to Elburn, a few miles away, and stole the automobile. Driving through Aurora with two state motorcycle policemen giving chase, the automobile skidded and overturned. Smith ran into a house nearby and was seized. Young was found hiding under a porch.

Both boys have been inmates at the school since their conviction on charges of robbery with a gun and purse snatching.

10 Burned as Powder House Explodes in Kentucky Mine

Berea, Ky., July 28.—(AP)—Ten persons were burned, two possibly fatally, in an explosion at a powder house at the Harrison mine. Nine were brought to a hospital here and one was sent to McKee, the county seat.

5 ESCAPE FROM MICHIGAN CITY INDIANA PRISON

2 Guards Are Fired by Warden.

[Continued from first page.]

Sept. 24, 1932. He is 44 years old and has a previous record.

Two Trusty Nurses.

Crall and Jay were employed as trusty nurses in the hospital, which is the first building directly behind the penitentiary entrance. Rogers, O'Flaherty and Burnett were patients of recent admittance to the hospital. Rogers became a patient on Thursday, O'Flaherty on Wednesday, and Burnett on Friday evening.

Burnett went to the hospital Friday evening complaining as did the others of nausea and pains in the stomach.

The jail physician, however, thought Burnett was faking and ordered him back to his cell. However, after the physician was off duty the night guard sent Burnett back to the hospital when he complained again of stomach pains. The hospital nurse received him. However, Burnett's pains seemed to have disappeared six hours later when he went over the prison walls with his four companions.

How They Escaped.

The escape is somewhat of a mystery to the prison officials. They surmise, they say, that the men crawled over the administration building, dropped to the ground, and walked out of the front entrance of the penitentiary, directly between the homes of the warden and the deputy warden.

The way Chief Clerk H. C. Crosby reconstructed the escape shows that the men during the day had tampered with a steel door leading from the basement of the hospital. They removed a bolt, and with their fingers were able to manipulate the tumblers on the door and swing it open from the inside.

Previously they had gone through an ordinary wooden door with a dime store skeleton key, which was smuggled in. From the hospital proper they went into an addition which is being built and which was not locked. They then scaled the basket type bars on the windows of dormitory H, and with the aid of a painter's saddle swung over to the roof of the administration building from the roof of the dormitory building. They are believed to have used heavy extension lamp cord to make the drop from the roof of the administration building to the beautiful grounds outside of the walls.

Flee City in Stolen Car.

The escape from Michigan City is believed to have been made in an automobile stolen from Arthur Weller, 501 Willard avenue, which is about two blocks from the penitentiary. The car, which bears Indiana license No. 664-639, was parked in front of Weller's home.

Warden Kunkel announced that he discharged the guards because through their carelessness the escape was not known for more than two hours after it was consummated. One guard reported hearing men walking on the roof of the dormitory building, but only a cursory inspection was made and abandoned shortly after 2 o'clock in the morning, the time the escape was made.

Night Captain W. C. Griswold, who made the inspection and could find nothing, and Guard W. F. Netzel in charge of the hospital were discharged. Guard Harry Parker, who had charge of the prison switchboard and who first received the message of the roof walking, was suspended for ten days, for not properly relaying the message.

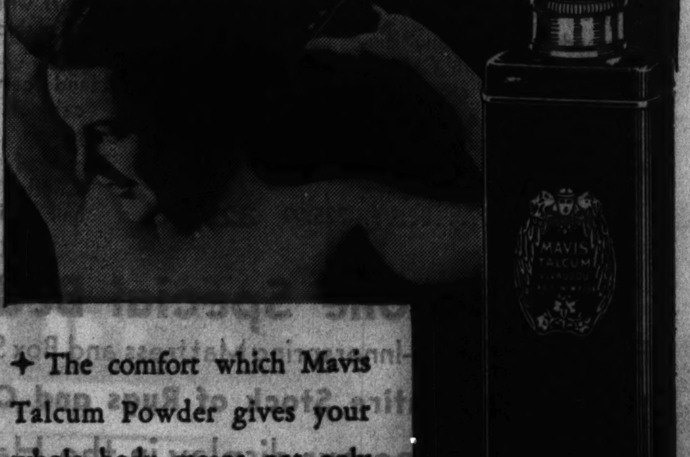
✦ The comfort which Mavis Talcum Powder gives your whole body means not only immaculate silken smoothness, but a cooler skin even in summer heat. Daintily fragrant—deodorizes—absorbs perspiration. Mavis Talcum does not clog delicate pores. It is indispensable for men, women and children.
Above the shoulders Mavis Face Powder is the perfect complement.
by VIVAUDOU
25¢
50¢
$1.00
MAVIS TALCUM POWDER

ORDER NEW QUIZ IN DUAL SLAYING OVER FAN DANCE

Some Shots Unaccounted For, Says Coroner.

Deputy Coroner John J. Butler yesterday ordered county highway police to investigate contradictory statements as to the number of bullets fired in the shooting affray outside "The Highway," a saloon at 2647 Chicago road, South Chicago Heights, in which two constables of Bloom township were fatally wounded. He also ordered them to have more witnesses present when the inquest, which was opened yesterday, is resumed on Aug. 10.

The two constables killed in the shooting were William Piner, 40 years old, 2832 Chicago road, South Chicago Heights, and Otto Emery, 42, 1534 Lowe avenue, Chicago Heights. Tony Gemper, 2919 Commercial avenue, South Chicago Heights, was wounded in the arm.

After five witnesses had been heard at the inquest yesterday Butler released those who had been held, including Winchell Hill, South Chicago Heights police chief, who admitted shooting at Emery after Emery had fired at Piner.

The deputy coroner ordered subpenas issued for King Williams, editor of the Chicago Heights Star, and an unnamed reporter who wrote a story for the Star in which Piner and Emery were quoted as accusing each other of trying to "shake down" the management of a carnival that opened in the village last week.

The shooting was attributed by the police to a feud between Emery and Piner which had its inception in the arrest by Emery of a fan dancer at the carnival, and was heightened by mutual jealousy over authority.

Piner was assistant chief of the South Chicago Heights fire department, which sponsored the carnival, and resented Emery's action, the police said.

Early yesterday, according to the story told at the inquest and to the police, Emery was in the saloon and Piner and Hill were outside. Emery came out and began firing at Piner. Hill then shot Emery. Both constables died of their wounds.

The police said ten shots had been fired, but Hill said he fired only twice, and as only four cartridges in Emery's gun had been exploded four shots are unaccounted for. Piner did not fire his gun.

AUTO CARRYING ESCAPED TEXAS FELON HITS MULE

Hempstead, Tex., July 28.—(AP)—A stray mule almost accomplished what scores of Texas peace officers have sought to do for the last week—stop Raymond Hamilton, the desperado who escaped from the "death house" of the state prison last Sunday.

A motor car carrying two men, one reported to have been the Texas killer, was wrecked near here last night when it struck the mule. The passenger, believed to be Hamilton, escaped, but his companion was captured by sherif's officers. The man said his companion was Hamilton and that he had been picked up earlier in the day at Dallas.

Throughout the night officers with bloodhounds searched this section.

Two machine guns, believed to have been stolen from a National Guard armory at Dallas early yesterday, were found in the wrecked machine.

Hamilton, ("Blackie") Thompson, and Joe Palmer, three convicts awaiting death in the electric chair at Huntsville, escaped last Sunday in a daring break from the "death house." No trace has been found of the trio since their getaway.

RIFLE DOCTOR'S AUTO.

Dr. A. J. Skupa, 1925 North Sayre avenue, a dentist, told the Central police yesterday that thieves had stolen his dental instruments and four suits of clothing, valued at $300, from his automobile while it was parked in front of 111 West Washington street.

BANDITS GET $547 IN HOTEL RAIDS; ONE IN THE LOOP

Robbers obtained $547 in early morning raids on seven hotels yesterday.

Two poorly dressed men invaded the lobby of the Hotel La Salle, forced the night manager, G. L. Squires, and two other employés into a side room, and escaped with $300.

A robber walked into the office of the Twenty East Delaware apartments, 20 East Delaware place, and compelled J. D. Seitz, clerk, to hand over $120 from the office vault.

A stylishly dressed, flashy young robber visited five north side hotels in quick succession, obtaining $127. From Michael O'Keefe, night clerk of the Donmoor hotel, 921 Eastwood avenue, he took $40. A few minutes later the robber forced George Raskin, night clerk of the Martinique hotel, 4526 Sheridan road, of $10. The other victims and their losses were Harry Grossman, night manager of the Lansing hotel, 1036 North Dearborn street, $24; Daniel Webster, night manager of the Lincoln Shore apartments, 432 Belmont avenue, $5; and Thomas James, clerk for the Admiral hotel, 909 Foster avenue, $48.

WOMAN KILLS SELF.

Mrs. Catherine Yale, 29 years old, 2340 South 57th avenue, Cicero, died at the Berwyn hospital yesterday of poison she swallowed in her home. Mrs. Rebecca Goldsmith, the woman's mother, said she had been

SHOES MADE LONGER or WIDER $1
● Gaping shoes refashioned
● Slipping heels made narrow
● Cutting vamps eliminated
● Broken straps replaced
● Shoes resoled and rebuilt
● Dyeing or tinting any color
● Orthopedic structures built
Typical Factory Service
ANNOUNCEMENT
For the benefit of our customers we have arranged with a prominent Foot Specialist to make a careful Foot Analysis without charge or obligation. Come in any time for this complimentary though IMPORTANT SERVICE.
Globe Shoe Remodelers
29 E. Madison St., Room 512.
Tel. Franklin 7257—Chicago, Ill.

Every major improvement in low-priced cars has come from
CHEVROLET
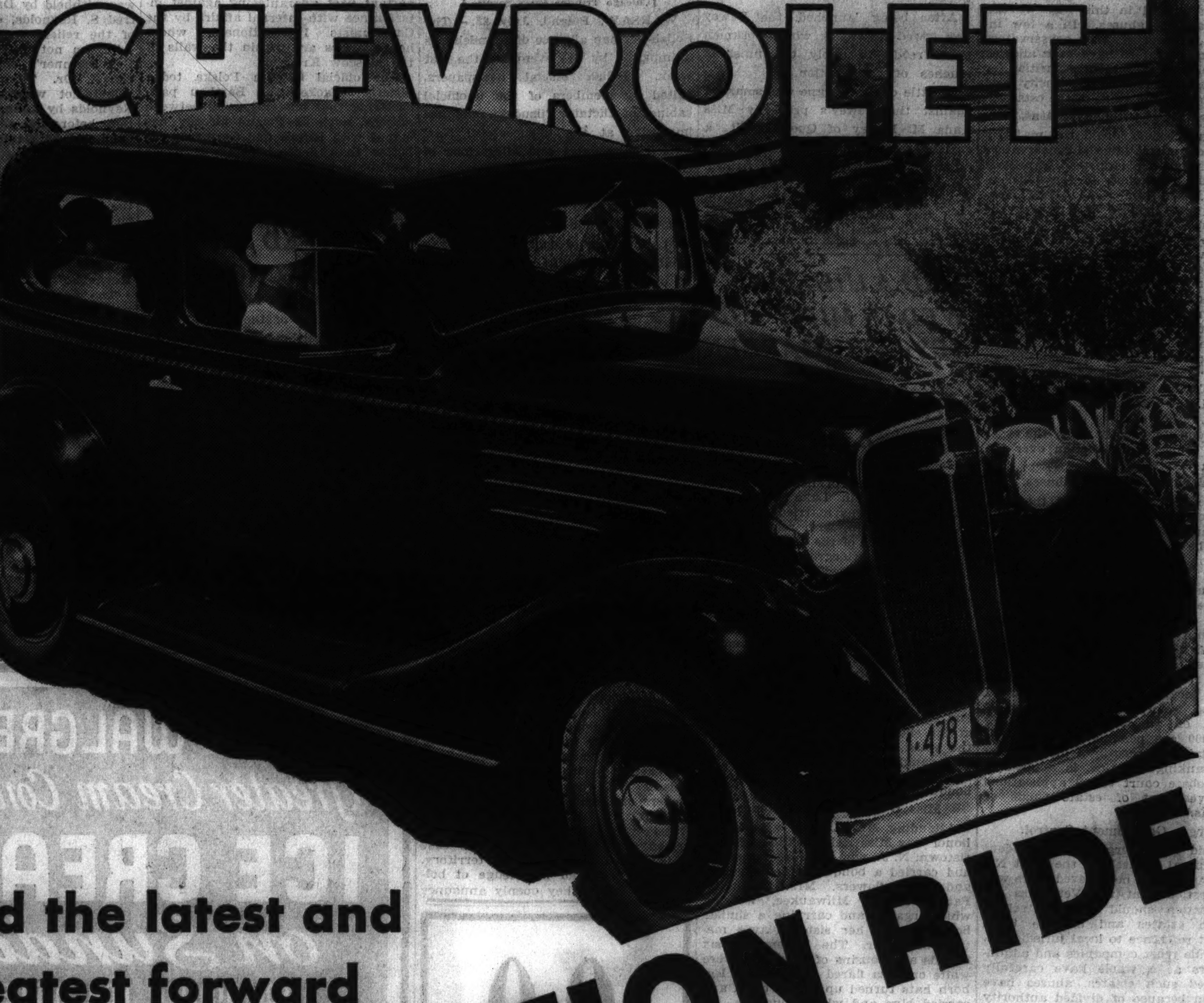

And the latest and greatest forward step is the
KNEE-ACTION RIDE
Drive it only 5 miles and you'll never be satisfied with any other low-priced car
CHEVROLET PRICES REDUCED AS MUCH AS $50
DEALER ADVERTISEMENT
CHEVROLET Look back down the years. Think of the biggest strides motoring has taken. *The self-starter*—saving drivers from the drudgery of cranking. *The sliding gear transmission*—making it easier to learn to drive, easier to *keep on* driving. *The safety gas tank*—located out of harm's way, and as far from the driver as possible. *The streamlined car*—a thing of beauty, a practical advantage for speed and fuel saving. *No Draft Ventilation*—the first basic body improvement since the invention of the closed car. Now think of the greatest motoring advancement of 1934—one of the greatest of all time—*Knee-Action. Chevrolet pioneered them all in the low-price field.* And, with the exception of Knee-Action, Chevrolet has forced all other low-priced cars to adopt them too. *Knee-Action will be next.* Nobody who pays the price of a Knee-Action car will long be satisfied to get anything less than Chevrolet's wonderfully smooth and easy Knee-Action ride. Prove it with a ride, then compare Chevrolet's low prices—*the lowest ever placed on cars of this size, quality and equipment.*
CHEVROLET MOTOR COMPANY, DETROIT, MICHIGAN
NOW YOU CAN BUY A CHEVROLET FOR AS LOW AS $465
AND UP, F. O. B. FLINT, MICHIGAN
List price of Standard Six Sport Roadster at Flint, Mich., $465. With bumpers, spare tire and tire lock, the list price is $18.00 additional. Prices subject to change without notice. Compare Chevrolet's low delivered prices and easy G. M. A. C. terms. A General Motors Value.
When visiting "A CENTURY OF PROGRESS," be certain to see the most spectacular sight of the Fair—cars being completely assembled before your eyes—GENERAL MOTORS BLDG.

MIGHTY PAGEANT WILL TELL STORY OF JEWS TONIGHT

5,000 in Spectacle at Soldiers' Field.

Jewish Day Events

P. M.
4:00—Court of Hall of States—Addresses by I. B. Ury, R. I. Randolph, Alexander Kahn of New York, and Congressman Samuel Dickstein, New York, followed by musical program.
7:00—Soldiers' field—Musical program by George Jessel and Arthur Tracy.
7:30—Pageant of Youth.
8:30—Twilight musicale, Leo Kopp conducting. Grisha Goluboff, boy violinist and symphony, followed by "Epic of a Nation."

BY THE REV. JOHN EVANS.

Last night final touches were added to the task of weaving the work of 5,000 musicians, actors, and children into a grand drama which 100,000 persons in Soldiers' field tonight will view as the 1934 Jewish contribution to A Century of Progress.

From sundown until nearly midnight last night J. Scott Blake, general director; Leo Kopp, musical director, and their assistants drilled the great cast in finer points so that tonight's throng will feel as well as see the unity of purpose and depth of symbolism lying beneath the pageant, "Epic of a Nation."

But the pageant, a worthy successor of last year's "Romance of a People," is but the climax of Jewish Community day at the Fair. Last year's Jewish day was devoted to Zionism and the creation of a national homeland of the Jews in Palestine.

Fete Has New Buoyancy.

This year the national Ort organization in coöperation with the union of Orthodox synagogues—the more conservative religious Jews—are in charge of the program. The Ort organization was the first organized after the war in eastern Europe to aid in rehabilitation of war stricken Jews. It also has been active in the succor and retraining of expatriated German Jews of the Hitler era.

Those who have observed the growth of the spectacle which will bring thrills to a vast Soldiers' field audience tonight have noted both a buoyancy and rich subtlety of treatment of events of Jewish history. Last year's spectacle, while possibly more ambitious and drawn to a larger scale, was heavy and theological.

The "Epic of a Nation" is lighter and winsome. Its force is dedicated to the unity of labor, thought and understanding existing between Jews and their American countrymen.

Youth Opens Evening.

The evening will begin with a pageant of youth in which 3,000 Jewish youths will take the field, and, under the spell of stirring music as their marching columns divide and redivide, will form intricate patterns. Wand drill, flag drill and mass movements lead with growing swiftness of action to the finale—a living star of David whose points reach the corners of the great arena.

Before the "Epic of a Nation" actually begins, a twilight musicale will be given by noted Jewish musical stars. One feature will be Zolatereff's "Hebraic Rhapsody," and another will be a musical tribute to Bialik, the great Jewish poet who died early in July.

The first scene depicts the Hebrews in their original homeland. A thousand singers, supported by a great symphony intone a medley of pastoral and religious chants recalling Palestinian life. The twelve tribes then enter, each with its ensign and color. They gather closely together as a symbol of Israel's unity and joy.

See Tribes Scattered.

The Jew lives in contrasts and the second scene depicts this as unity is broken, tribes scattered, and joy replaced by sorrows of the great dispersion. The many is supplanted by a few who cling unwaveringly to their standards. A less stiff-necked people would have perished, but the remnant, finding joy in steadfastness, trek out into the nations of an inhospitable world.

Spain and Troquemada—another contrast—symbolizes millenia of wanderings. This, the third, scene pictures a friendly Spain in Gypsy waltzes, peasant dances, and the stately Pavanne. But gaiety is replaced as by a storm from fair skies. The joyful music crashes into jarring discord. Torquemada had struck, just as Hitler! The scene closes with a dirge about a funeral pyre. The Spanish Jew, antetype of the German, was no more. Also Spain!

Following a musical interlude, the reader's voice speaks to change the theme. The Chassidic spirit emerges This is the spirit of the mystic and his ecstasy.

The scene closes on a grandiose note with the prophecy of Isaiah which envisaged a world of peace.

Thousands to Participate in Jewish Pageant Today

Scene from "Epic of a Nation," huge dramatic pageant to be presented this evening in Soldiers' field as a part of the observance of Jewish Community day at the World's Fair. Five thousand persons will take part in the pageant and thousands are expected to attend. [TRIBUNE Photo.]

WORLD'S FAIR PROGRAM

SPECIAL EVENTS.

P. M.
2:00—United Mother singers at Swift bridge; also at 6:30.
2:30—Jugo-Slav Day ceremonies on the Lagoon theater.
3:00—Sigma Alpha Iota recital at Illinois Host House.
4:00—Jewish Community Day program in the Court of States. Violin recital in the Hall of Religion.
5:00—Piano and reading recital in the Illinois Host house.
6:00—The Orpheus choir of Hammond, Ind., in the Court of States.
7:15—Hinsdale Harmony club in the Court of States.
8:00—Hull House music school concert in the Illinois Host house.
8:30—Aeolian chorus and Tamburica orchestra at the Court of States.

REGULAR EVENTS.

A. M.
9:00—Gates open.
9:30—Adler planetarium hourly demonstrations.
11:30—Barney Oldfield in feats on track at the Chrysler exhibit; also at 1, 2:30, 4, 5, and 8.
12:00—Lagoon fountain display; also at 2, 5:45, and 9:30.

P. M.
1:00—Organ recital at Swift bridge; also at 5:45. Tour of the Art institute.
2:00—Detroit Symphony orchestra in the Ford Gardens; also at 8.
2:30—Wings of a Century; also at 4, 7 and 8:30. Lecture in the Art institute; also at 4:30.
2:30—Chicago Symphony orchestra at Swift bridge; also at 8.
4:00—Radio auditions contest, Newspaper Row, Hall of Science; also at 8.
6:45—Police band on the Lagoon theater; also at 8:45.
7:00—Century of Progress All-Star circus on the Lagoon theater; also at 9.
8:00—Concert at the Singing Color fountain, Firestone exhibit.
9:00—Arcturus illumination ceremony in the Science theater.
10:00—Motion pictures on the Lagoon theater.
10:15—Fireworks on the Lagoon theater.

DAVIS COMPANY EMPLOYES VIE FOR FAIR IDEAS

Employés of the Davis company are competing for $250 in prizes offered by P. C. Fleer, president and general manager, for the four best store promotion ideas based on A Century of Progress Exposition, it was announced yesterday.

"The Davis store recognizes the courage, the vision, the will-to-do of those leaders who have made this great exhibit possible," said Mr. Fleer in announcing the contest. "We feel that here is a great wealth of progressive ideas, which can profitably be put to work for you and for the store."

The employés are to submit in writing ideas obtained from the World's Fair shop windows, manufacturers' exhibits or other features. The first prize is $100, second $75, third $50, and fourth $25. The contest closes Sept. 1.

SATURDAY THIRD LARGEST OF 1934 SEASON AT FAIR

Officials Expect New Week-End Record.

(Picture on page 16.)

Attendance at the World's Fair surged upward yesterday in the third biggest Saturday since the Exposition opened. Ideal summer weather and the Saturday half holiday were credited with swelling the crowds. The 100,000 mark was passed before 8 p. m. and at midnight 116,257 persons had gone through the turnstiles.

Opening day was the largest Saturday of the 1934 Fair with 154,663 paid admissions. July 7 saw an attendance of 122,037. The 1934 Fair thus far has drawn 5,102,501 and on the corresponding day of the Exposition last year, 5,563,259 persons had paid their way in.

Fair officials yesterday expected the current week-end would be the largest attended of the Fair. Thousands were on their way by special train, by bus and by motor to attend Jewish Community day which will be followed tonight by the Jewish pageant "Epic of a Nation" in Soldiers' field.

Opening ceremonies will be at 4 p. m. in the Court of States. Last year Jewish day attendance was one of the largest of the entire Exposition, more than 244,000 admissions being recorded.

Jugo-Slavs Have Day.

The first of the Fair nationality days to be observed in the Lagoon theater will be held today when the Jugo-Slavs assemble. The program, from 2 to 7 p. m., will include music, pageantry, and the appearance of hundreds of nationals in costume.

Three racial groups—the Serbs, the Croats, and the Slovenes—will take part in the ceremony under the direction of Edward B. Skubic, chairman. The speaker of the day will be Bishop F. Baraga.

Congresswoman Isabella Greenway of Arizona was received yesterday in the Court of Honor by Fair officials and the Fair's Blackhorse troop. She was escorted over to the states group on the island where she formally presented to the exposition the Arizona state exhibit. President Dawes made a speech of acceptance. A bit of desert with giant cactus plants, twelve feet tall, growing in natural surroundings behind the exhibit, is the featured part of the exhibit.

Luxemburg Has Its Day.

The principality of Luxemburg held the center of the stage yesterday at A Century of Progress when ceremonies were held in the Court of States.

After a parade from the Court of Honor, a two hour program of speeches, folk music, and dances was closed with the singing of "D'Uelzecht," Luxemberg national anthem, and the "Star Spangled Banner." Julia Weber was crowned "queen" of Luxemberg day.

The settlement of all difficulties between concessionaires and Fair officials, lightening the financial burdens of showmen and removing many restrictions, is not expected to influence the attendance for another week. However, it does permit many concessionaires to break better than even. As a result many of the villages and cafes yesterday were planning greatly enhanced shows.

Chester C. Davis, chief administrator of the Agricultural Adjustment administration and one of the New Deal brain trusters, will address thousands of farmers who will gather for the opening of Farm week on August 13, it was announced. It is expected that Farm week observance will be one of the biggest periods of the Exposition.

RECORD NUMBER OF BANDS ENTERED IN BIG MUSIC FESTIVAL

Nearly 1,500 bandsmen in 40 bands will take part in the fifth Chicagoland Music Festival, sponsored by THE TRIBUNE, to be held Saturday night, Aug. 18, in Soldiers' Field.

S. C. DOVI.

This will be a record number in the annual entertainment. In addition to the contesting bands, 11 musical organizations of the National Guard will turn out for the grand festival parade which will be near the opening of the evening's program.

Of the 40 bands, 16 are juvenile organizations from localities outside of Cook county. A contest for the juvenile bands will be held the festival Saturday morning at 10 o'clock in the Oriental ballroom of the Knickerbocker hotel. The winner of Division C of this competition will play in the festival concert. The adult band contest will be held at the same time in the grand ballroom of the Drake hotel.

Reserved seats for 50 cents to the Festival concert may be obtained by sending a check or money order to the Festival Ticket Manager, Tribune Tower, THE CHICAGO TRIBUNE, Chicago, Ill. The general admission ticket to the Festival will cost only 25 cents. As 100,000 people are expected to attend the Festival program, this mail order sale of tickets, no doubt, will be most convenient to those residing outside of Chicago.

BOY SCOUTS HAVE STIRRING PART IN MUSIC FESTIVAL

BY EDWARD MOORE.

Four thousand Boy Scouts will put on a dramatic display during the Chicagoland Music Festival program at Soldiers' field Aug. 18 that bids fair to be one of the most stirring features of a stirring evening.

Picture, if you can, a complete village set up on a bare field, growing before your eyes, finished and ready for occupancy in almost less time than it takes to tell it. Part of the village will be of tents, two hundred of them, arranged with mathematical, military exactness as to line and grouping. There will be cabins, lean-tos, bridges, towers, a blockhouse, all built firmly of wood.

At a given signal this army of young men, all clad in the official Scout uniform, will march upon Soldiers' field. Every one has his particular task and goes to it with the precision of a machine and the earnestness of an artist.

There will be no waste motion. Many hands make light work, it is said, but here many hands do hard work, and do it as briskly and cheerfully as though it were an organized game.

The village rises as though it were a garden of mushrooms. Camp fires are built, and here the Boy Scouts show a knowledge that their elders might well envy. They not only know how to lay a camp fire so that it will give the most heat with the least fire, but they know how to light it without matches.

Then come Indian tepees, built as Indians build them, and some Indian dances, done as the Indians dance them. Signals are sent by semaphore flags.

Stunts complete the brilliant panorama. Pyramid building, calisthenics, bicycle racing and demonstrations of all sorts are performed by the Scouts.

Along toward the end of the scene there is another signal. Every participant jumps to his feet. Suddenly there is the entry upon the field of the American and Boy Scout flags of every Boy Scout troop and Sea Scout troop in America. Each has a bearer and two color guards. There will be about five hundred of them, all surrounding and honoring a huge American flag carried by a special guard of many Scouts. They maneuver. All other Scouts stand at salute.

During the spectacular show in the field the forty bands on the huge platform will be playing. The ear and eye will be filled by the twofold entertainment.

World's Fair Notes

(Picture on page 16.)

Al Fisher, barker for the Streets of Paris, yesterday won the barkers' contest held in the Court of States. Harry Lee of Tunisia Village placed second and Shannon O'Day of Neptune's Follies took third honors. The contestants were scored by points for appeal to crowd, voice, originality, and information conveyed.

It is estimated that a daily average of more than 10,000 amateur photographers are "shooting" the Fair this year. To supply them, fifteen film and service stations have been established throughout the grounds.

The "Roads of the World," reproductions of famous roads of history, was dedicated yesterday at the Ford exhibit of the Fair.

Pedro Prat, 48 years old, an employé of the Spanish Village at the Fair, early yesterday was saved from drowning in Lake Michigan when his cries for help were heard by Hans Keller, manager of the Tunisian Village restaurant.

The drum and bugle corps of Victory post of the American Legion will give a concert at 3 p. m. today in front of the Pantheon de la Guerra.

LIQUOR SERVED AT BARS UNDER NEW FAIR RULING

The possibility that liquor may be served across bars at A Century of Progress without interference by Fair officials was indicated last night. Liquor is now being served at the bar of the Rendezvous club in the Streets of Paris and other concessions are expected to follow suit.

The Fair has always prohibited the serving of liquor except to patrons at tables, and while it will not openly approve drinking at bars, it is believed that there will be no interference unless action is taken by the state, county, or south park police. The new "hands off policy" was inaugurated by the lifting of censorship restrictions on concessions Friday.

The concessions are expected to police themselves, according to the new policy, and the serving at bars is apparently their first action under their new freedom. Concessionaires previously had stated that they were discriminated against in the drinking restriction, pointing out that grills and drug stores on the grounds dispensed liquor over their counters.

HEAT WAVE VICTIM DIES.

A victim of heat prostration during the recent heat wave, Joseph Ebert, 42 years old, 6253 Glenwood avenue, a bartender, died yesterday in his home.

WIEBOLDT'S
CHICAGO and EVANSTON

DON'T wear too short or too narrow shoes!
We Can Lengthen and Widen Them for 76c
Shoes Half Soled
Attached to any size shoes. Work done while you wait, or delivered free to your home. 39c
Basement—Also Milwaukee Ave. Store.

MANUFACTURERS DISPOSAL HOUSE
PIANO BARGAINS
Many Well Known Used Makes Steinway—Richtsteig—Chickering Mason & Hamlin—J. Bauer, etc.
We deal in exceptional Piano Bargains—Manufacturers' surplus stocks of new pianos, pianos returned from dealers, used and reconditioned instruments—all offered for quick sale f.o.b. warerooms at prices and terms that are almost unbelievable. If you ever intend to own a piano, NOW IS THE TIME TO BUY.
New Art Model Grand Pianos
GREATLY REDUCED IN PRICE
$158
TERMS $2 A Week
Remember that these Art Model Grand Pianos are not regular $158 values, but were made to sell in the regular way for a much higher price. With such resonant tone quality they are just the Grand Piano for your apartment or home.

EXTRA DISCOUNT FOR CASH
Don't Move Your Old Piano
A Liberal Allowance Will Be Made. We can send for your old piano now and deliver the new one when you are ready.
UPRIGHT PIANOS $18
Terms 50c a wk. Suitable for beginners to learn on. Full allowance within a year on new piano.
New Upright Pianos Reduced to Only $88
The tone quality and easy action in these beautiful pianos are equal to those found in pianos selling for several times this price.
Terms $1 a Week
PLAYER PIANOS $28
Terms 50c a wk. Think of it—only $28. Used, but your neighbor no doubt paid $400 for their player-piano.
Manufacturers Disposal House
228 So. Wabash Ave.
Open Mon., Tues. and Wed. Until 9 P. M.

EVERY STYLE A BEAUTIFUL CREATION
August Sale
BUY ON OUR BUDGET PLAN
A nominal deposit holds your coat. Monthly payments buy it for you.
FUR-TRIMMED COATS!
$55 to $65 VALUES! $38
$75 to $95 VALUES! $56

Fitch
Jap Mink
Canadian Wolf
Canadian Lynx
Pointed Citka
Canadian Beaver Fox
Red Fox Dyed Oxford

Forstmann's and Julliard's fine fabrics . . . silk crepe or satin linings . . . lamb's wool or other interlining. Daring detail, such as . . . Vionnet tailor-bolster collar and muff and Martialet Armand square shawl collar and muff. 11 to 15, 12 to 20, 36 to 46, 35½ to 47½, 42½ to 52½.

$5 DEPOSIT Holds Your Coat Until November 1

Squirrel
Fine Caracul
Genuine Mink
Full Persian
Tipped Skunk
Cross Fox
American Badger
Russian Caracul (Moire Lamb)

MODERNIZED FIFTH FLOOR
BOSTON STORE
STATE, MADISON AND DEARBORN STREETS
SEE PART 7, PAGES 7 AND 8, FOR OTHER BOSTON STORE BARGAINS

Chicago Sunday Tribune
THE WORLD'S GREATEST NEWSPAPER
THE TRIBUNE COMPANY, PUBLISHER.
ENTERED AS SECOND CLASS MATTER AUG. 12, 1890, AT THE POSTOFFICE AT CHICAGO, ILL., UNDER ACT OF MARCH 3, 1879.

All unsolicited articles, manuscripts, letters and pictures sent to The Tribune are sent at the owner's risk, and The Tribune company expressly repudiates any liability or responsibility for their safe custody or return.

SUNDAY, JULY 29, 1934.

THE TRIBUNE OFFICES.
CHICAGO—TRIBUNE SQUARE.
MILWAUKEE—EMPIRE BUILDING.
NEW YORK—220 EAST 42D STREET.
WASHINGTON—815 ALBEE BUILDING.
BOSTON—718 CHAMBER OF COMMERCE BUILDING.
ATLANTA—1825 RHODES-HAVERTY BUILDING.
LONDON—135 FLEET STREET.
PARIS—1 RUE SCRIBE.
BERLIN—COLUMBUS HOUSE, POTSDAMERPLATZ 1.
WARSAW—ALEJI FRASCATI 6.
ROME—GALLERIA COLONNA (SCALA A).
SHANGHAI—38 AVENUE EDWARD VII.
TOKIO—IMPERIAL HOTEL.
MEXICO CITY—HOTEL REGIS.
PANAMA CITY—HOTEL CENTRAL.
SPECIAL REPRESENTATION.
SAN FRANCISCO—820 KOHL BUILDING.

THE TRIBUNE PROGRAM

PLATFORM FOR AMERICA

1. Repeal the tyranny laws.
2. Elect better men to Congress.
3. Reform the Senate.
4. Cut taxes in half.
5. Free the railroads from red tape.
6. Adopt an American Foreign Policy.

PLATFORM FOR MIDDLE WEST

1. Save the Mississippi waterway.
2. Create a Middle West Association.
3. Build elevated roads into Chicago.

"Give me but the liberty of the press and I will give to the minister a venal house of peers. I will give him a corrupt and servile house of commons. I will give him the full swing of the patronage of office. I will give him the whole host of ministerial influence. I will give him all the power that place can confer upon him, to purchase up submission and overawe resistance; and yet, armed with the liberty of the press, I will go forth to meet him undismayed. I will attack the mighty fabric of that mightier engine. I will shake down from its height corruption and bury it beneath the ruins of the abuses it was meant to shelter."

—Richard Brinsley Sheridan.

THE CURES HAVE FAILED.

THE TRIBUNE's position on the brain trust management of business recovery has been that it was unsound tested by reference to established principles derived from the experience of centuries. Sufficient time has now elapsed so that there is a body of information on the condition of the patient under the treatment of the Washington doctors. The remedies have failed to cure the ailments, as we insisted from the beginning that they would. In fact, the patient is worse off than when the cures were started.

1. The main group of New Deal doctors said that they had a remedy for unemployment. They would make jobs more plentiful and restore to a self-supporting status those who were on the relief rolls when the present administration took office. By sharing jobs, through shortened hours, there has appeared to be more work. By providing funds for building public utilities in the south, where already existing facilities were superfluous, some jobs have been added. But the sum total of the work created in this and other ways has been so slight that it has not taken off the market a number equal to the total number of young persons entering the labor market. Sixteen months after the nation started taking the cure for unemployment there are more persons unemployed than when the country became the patient of Drs. Moley and Tugwell. And the amount which is currently being spent for relief is the greatest in the entire history of the depression.

2. While the Moley-Tugwell group were unsuccessfully treating the nation for unemployment, Drs. Warren and Rogers were operating upon another part of the body economic. It was a view of these specialists that what was ailing us was a case of overindebtedness. They said that we could be cured of this illness by a devaluation of the dollar. If the dollar were reduced in size, said they, securities and real estate would rise in price and the submerged debtor could pay off his debts. There ensued about nine months of progressive devaluation followed by six months of stabilized devaluation. And the prices of both securities and real estate are now lower than when the devaluation started. So far has the remedy of Drs. Warren and Rogers failed to bring up the price of farm lands to the debt level that the government has authorized farmers to make a partial repudiation of their debts.

3. Along with other nostrums the patent remedy of a foreign practitioner has been administered. An Englishman whose prescriptions were rejected by his own country has been successful in getting them used here right along with the slick cures of the native docs. Dr. John Maynard Keynes' course of treatment was spending. He would have the government deliberately spend 400 million dollars a month more than was necessary to pay for governmental functions and the putting out of additional funds would start business on an upward spiral. The transfusion method, sometimes referred to as the prime-the-pump theory, has been employed for many months. To be transfused into the economic blood stream there was provided, according to the table published in Monday's TRIBUNE, a total of 13 billion dollars. Of this sum there has already been spent more than 6½ billions and this has not been more successful than the other cures nor was it successfully used in conjunction with them. There is certainly no ground for believing that the second 6½ billion which is yet to be squandered will be more effective than the first or that any number of additional billions will turn the trick.

The doctors who said they could cure the nation of its illness have failed completely. They should be summarily discharged and the use of their prescriptions discontinued. In the body economic there are self-healing agents for bringing about recovery from depression. The country has had the same illness as we now have and has completely recovered 20 times without resort to nostrums. What is now needed is relief and rest so that the self-healing agents may work their cure as before.

THE PLIGHT OF GERMANY.

Complete autocracy such as Hitler's engenders almost universal suspicion, makes any rumor credible, and by censorship and suppression drives opposition underground, turning critics into conspirators. It then fills itself with the same terrors it creates and society is completely disorganized.

There are no free newspapers in Germany. Consequently there is no satisfaction of the natural desire for carefully gathered news, accepted as generally reliable. Such despotism is a prolific inventor of extravagant rumor readily believed because authentic agencies of information are suppressed. A controled press defeats the intentions of the controler. The only person who will be deceived by it is the hypnotized person who has lost all critical faculty.

The Hitler officials, having gagged the German press, pursue a consistent policy in prohibiting the circulation of foreign publications containing news. Several issues of the Paris edition of THE TRIBUNE have been included in the prohibition. A civilized people accustomed to an enterprising and intelligent press, as the Germans were, and then deprived of all authentic information regarding events in times of danger and perplexity, reverts to primitive conditions. Their intelligence fails them. They are prey to rumors and fears. The knowledge that friends and neighbors may be spying on them adds to the terror. The social structure begins to go to pieces.

One day's flight of rumor left many Germans uncertain whether Hitler was governing them or not. He was reported imprisoned. Another report had him in flight from the country. His officials have made untruthful reports of so many events and have suppressed so much information that their statements no longer satisfy. They cannot disprove even false reports.

Even the war did not produce such confusion and consternation in what was once as orderly a country as any under the sun. The stability and security to which the German was accustomed have taken flight. In their place are dread and apprehension. Hitler has felled a greater giant than Lenin and Stalin. The Russians were not pulled down from so high an estate. The German catastrophe is a world-wide warning of how civilization can be destroyed by usurpation of authority, by the doctrine that men can substitute their own will for laws made in a constitutional manner.

THE LESSON OF THE FAIR.

At the heart of the Exposition, A Century of Progress, beneath its gay vesture of color and movement, lies a deep lesson and warning for all who will reflect upon our troubled age. We expressed here the other day, and very inadequately, our sense of the wonders of science and industry which the Exposition offers in a range and variety and with a skill of expression admirable beyond our words to do any justice to. Before the revelation of the accomplishment of free intelligence through patient science, ceaseless invention, and the practical application of their discoveries for our increasing well-being, we must be deeply thankful and more intelligently appreciative of what our civilization has bestowed upon us.

Of late we have heard much of the breakdown and failure of this civilization, and we have been invited to discard our institutions, political, economic, and social. We have been told that we must transform this vast process, the process of free society, and deliver over to burocrats and politicians the vast and complex activities which free men have developed through generations of individual enterprise, trial, sacrifice, and triumphant achievement.

Let us reflect upon this remedy for the ills we suffer and the problems we confront, and survey the mighty synthesis which unfolds before us in this great Exposition, the product of free men, of their free intelligence, their vision, their devotion, their toil and sacrifice, their unconquerable will. Then let us ask ourselves whether we are to smash the shining creation of freedom and surrender our will, our intelligence, and our destiny to the mercy of callow theorists, untested by practical experience, to a routine ridden officialdom, and to self-seeking politicians.

From these and such as these we are promised a new world. It will prove, if it arrives, a very old world, the miseries of which all history records, a world like that from which its time worn ideas are borrowed, of failures and disillusionment, of ancient hates, of futile skepticism and despair. The American story which the Exposition unfolds before us is a story of the free man's intelligence and will. It is a story of high hope manfully realized. We are invited now to rewrite it in a language we have not learned and, if we are worthy of our heritage, will never learn.

Editorial of the Day

MUZZLED PRESS.

[Boston Herald.]

What would the average American think if he found not one but all the papers with great splotches of black on their pages, and large areas of white to show that something had been bodily lifted out as undesirable for him to read? What would he think if his reading were so limited that he could not obtain the facts on which to base any opinions divergent from those imposed on him from outside? Suppose he should find that an autocracy had decided not only what he must not but what he must read, provided he should read at all?

Precisely that situation prevails in the greater part of Europe. Ten countries with a population in excess of 300,000,000 are under absolute censorship. Six nations with 60,000,000 are under limited censorship. Only eleven have something equivalent to the American freedom of the press; these have 136,000,000 people, two-thirds of them in France and England. The ten countries are Italy, Germany, Russia, Portugal, Austria, Bulgaria, Jugo-Slavia, Hungary, Albania, and Lithuania. The six are Poland, Rumania, Greece, Spain, Esthonia and Latvia.

In one year in Germany 500 newspapers have been put out of business. Austria lately has banned 100 papers and periodicals. Russia ten years ago had 500 newspapers; there are 4,000 now, but they print what they are ordered to print and nothing besides. There is liberty of expression for not more than a quarter of the population of all Europe.

The ordinary American looks on the freedom of the press as a commonplace of everyday life, like sunshine or the right of peaceful assemblage or the protection of the police. But a free press has been established here and in England only by unremitting fights and unceasing vigilance. Even the brilliant Junius, whose identity is still unknown, feared to reveal his name when writing his immortal letters. Andrew Hamilton and a long line of Americans had to assert themselves time and again to obtain freedom of utterance. The experience of foreign countries should be a lesson to all Americans, a warning that even the slightest movement toward censorship should be resisted vigorously.

LESSON ENOUGH.

An old Negro had just paid the last instalment on a small farm when the realtor who sold it said: "Well, Uncle Joe, I will make you a deed to the farm now since it has bee paid for."

"Boss," the old darky replied, "if it am all de same to you I had much rather you would give me a mortgage to de place."

The realtor, somewhat surprised, said: "Uncle Joe, you don't seem to know the difference between a mortgage and a deed."

"Well, maybe not," said Uncle Joe reminiscently, "but I owned a small farm once to which I had a deed and de Fust National bank had a mortgage, and de bank got the farm."—Toronto Globe.

IS CAPITALISM UNCHRISTIAN?

BY WILLIAM HARMON NORTON.

[Professor of Geology, Cornell College, Mount Vernon, Ia.]

"Certainly capitalism is unchristian" is the unqualified answer of many churchmen. In sermons, editorials, and the resolutions of church councils the present economic and social order is denounced as "unjust, anti-social, and unchristian." Judged by the utterances of the radical clergy the church swings left.

But surely Christianity is not essentially socialistic if it is defined by the teachings of its Founder. Jesus was no Socialist. He urged no social, economic, or political reforms. He offered no New Deals. He faced the Roman rule in Palestine, but instead of denouncing imperialism he commanded his followers to render unto Cæsar the things that are Cæsar's. He did not attack slavery, and Paul taught master and slave to live as brothers in Christ. He proposed no scheme of industrial democracy to supplant the wage system. Indeed, in the parable of the vineyard the employer is made to say to the workman who complains of the wage: "Friend, I do thee no wrong. . . . Is it not lawful for me to do what I will with mine own?" Wealth was as unequally distributed then as now, but Jesus proposed no plans for its redistribution. In the parable of the talents he commended as a good and faithful servant the possessor of the enormous fortune of five talents who went and traded with the same and made another five. He said hard things of the rich men of his time, deservedly no doubt, but no harder than of those respectable church members, the Pharisees. Once, indeed, he asked a rich young man to give away his property as a test of his fitness for the career of a Peter, James, or John. But he was far from demanding that men generally be stripped of the fruits of their labors, even if those fruits were large. Generosity he commended, but it was the voluntary sharing of the individualistic system and not the coerced sharing of socialism.

In truth Jesus may fitly be called the Supreme Individualist. The spotlight of his teaching focused on the individual man. "A certain man" was a favorite phrase of the parables. Out of the heart of the individual were the issues of life. The ultimate goal was the individual who loved God with all his heart and his neighbor as himself. Men of these basal loyalties thereby became citizens of the kingdom of heaven. Apparently Jesus trusted that the social order would take care of itself when sufficiently leavened by men who followed the way. Even peace upon earth was promised by the herald angels to men of good will. Jesus held the individual of supreme value both in this world and in the world to come. The concept of a supreme state, whose subjects have lost their freedom and their opportunities of self-development and have become degenerate parasites of the body social was far below his horizon.

But many Christians will object to defining Christianity in terms of the teaching of Jesus Christ. Christianity, they say, has evolved during the centuries. It has widened the applications of the precepts of the Master and practices, and even a social order may now be branded as unchristian, although Jesus did not specifically condemn them. Truly, if capitalism is found an evil thing by the experience of the race and is therefore condemned as wrong by the enlightened conscience of mankind it may be called unchristian without much hesitancy over verbal distinctions.

Yet those who call Jesus Master and Lord and all who revere the highest human values will apply to any social order the test of Jesus: "By their fruits ye shall know them," by the hearts and characters of the individual men which they produce. We may ask which of the two opposing social orders offers the completest satisfaction of bodily needs, the fullest security against the ills of life, the amplest leisure, the largest amount of pleasure and amusement. But we must also ask which of the two best develops men of the highest character, men of courage, initiative, and resource; men hardy, indomitable, progressive, who carry the torches of civilization forward; men of honor, trustworthy and responsible; men of faith, hope, and kindness, loyal to home, community, country, and to God; men who will sacrifice themselves at need for the larger good. It is not enough for a social order to offer plenty and security. The plenty and security of the trough and manger and the farm yard and that of the slave plantation may be bought at too high a price.

Some centuries of testing may be needed to answer completely the questions as to the fruits which capitalism and socialism each will bear, but we hardly need await the outcome of a long experiment to reach a conclusion as to the effect of the two economies on the peculiar Christian virtues—kindness, generous sharing, coöperation, sacrifice. On the one hand socialism advertises its aim as the coöperative commonwealth. It proposes the very maximum of sharing; property is to be redistributed and shared; the rewards of abilities of every kind are to be shared. The sacrifices of such sharing are self-evident. The worker sacrifices for the idle, the thrifty for the spender, the capable for the incapable, the strong for the weak, the virtuous for the vicious. To each according not to his deserts but to his needs. To him that hath not shall be given and from him that hath shall be taken away even that which he hath.

The capitalistic system, like nature itself, also places a high value on coöperation and all the altruistic virtues. The animal body with its billions of individual cells, the family, the tribe, or the nation, in which coöperation and self-sacrifice are wanting, soon proves unfit to survive and goes to the discard. Our present economic order offers very large opportunities for coöperation, as our local charities, our churches, hospitals, endowed colleges, and the benevolent foundations, and still more the entire machinery of industry and commerce with its interesting cogs testify, but it must be confessed that these opportunities are by no means as comprehensive as the sharing which socialism enjoins.

But from the religious and the ethical viewpoint there is an essential difference in the sharing of the two economies. Under capitalism sharing is largely voluntary; under socialism it is coerced. And as only acts which are free and voluntary have any moral quality, the uncompelled coöperation of capitalism is the recognized expression of the altruistic Christian virtues, while the enforced coöperation of socialism has neither ethical nor Christian content. I am aware that this distinction may be juggled. Prof. Tugwell recently spoke of two forms of socialistic coöperation now in operation as "voluntary," with "certain compulsions for minorities when coöperation is withheld." One is reminded of a reconciliation I once heard an aged Calvinst make between the freedom of the human will and the foreordination of every human act by the divine decrees. "Imagine," said he, "a man lying there on the floor, bound hand and foot. He can't move a muscle, yet I tell you that man is free, perfectly free. He's *free to lie there!*" No doubt the cashier of a raided bank when bound is wise to "lie there" without a struggle. One is wise when under a bandit's gun not to wait for "certain compulsions" to be applied "when coöperation is withheld." The Russian mujik is wise to give up his private holdings and enter the collectivized farm rather than be liquidated in the arctic wilderness. But such wise coöperation can hardly be said to possess Christian virtue.

Liberty, the open field, the competitive struggle, with selection, natural and therefore fair, have conditioned all past progress. Socialism proposes to do away with them all. The free play of our present order is to give place to a planned, managed, and controled economy, planned, managed, and controled by politicians—the "coming slavery" of which Herbert Spencer warned long since. But the slave economy and the free spirit of the Christian religion are so at war that no civilization has room for both. Marx and his followers have been well aware of this incompatibility and have therefore fought Christianity and have tried to extirpate it wherever possible. Christian state socialism is as much a contradiction as a gaseous solid or a democratic absolute monarchy.

While our present social order, like any device or machine, cannot be called "Christian" it can be used at will by Christian men for the accomplishment of Christian ends.

How to Keep Well
By Dr. Irving S. Cutter

In the limit of space questions pertaining to hygiene and prevention of disease will be answered in this column. Personal replies will be made to inquiries, under proper limitations, when return stamped envelope is inclosed. Dr. Cutter will not make diagnoses or prescribe for individual disease.

[Copyright: 1934: By The Chicago Tribune.]

FURUNCLES OR BOILS.

THERE is an old saying, "A washed neck never boils." However, in spite of scrupulous cleanliness, boils will come. They usually appear in the individual who has become overtired, who has lost sleep, or who is a bit below par from other causes. It is well known that diabetes lowers the resistance of the skin and predisposes to infection.

Perspiration that softens the skin and enlarges the pores may prove an open sesame to infection. Then, too, the handkerchief that one is constantly using soon becomes soiled and may be the means of rubbing infection into an already softened skin.

Boils are at first infections of the skin and may result in inflammation that spreads for a considerable distance from the original focus. Bacteria [staphylococci] gain entrance to a skin gland, usually about a hair root, and there find a favorable soil for growth. The sites most often affected are the back of the neck above the collar band, around the nose, under the arms, and on the buttocks. Boils may occur, however, in any location where skin glands are found.

The onset is noted by the presence of a small pimple that is usually quite sore. In a few hours the area becomes larger and feels hard to the touch. There is a natural tendency to open the raised point and squeeze out the contents. This is the worst possible procedure and should never be done.

The very best home treatment at this stage is the application of heat. Clean towels wrung out in hot water may be applied to the inflamed area. A fresh, hot towel should be applied every six to eight minutes and the applications continued for a full hour, after which the lesion is covered with a piece of sterile gauze. The hot water packs should be used several times daily. Within two or three days the abscess may open spontaneously and free drainage ensue.

The old fashioned flaxseed poultice, if carefully prepared and enclosed in a sterile bandage, will often prove of great value. Probably the chief virtue of the poultice is the long continued heat. After it has cooled it should be replaced by a fresh application and the process continued for several hours. Care must be taken in applying heat not to burn the skin in the vicinity of the boil. If the area does not appear to be softening after 48 hours of treatment by hot packs skilled help should be secured. In spite of excellent home treatment boils may continue to boil and surgical treatment may become necessary.

Boils on the upper lip, the upper portion of the face, and around or on the nose are particularly dangerous, as blood stream infection is much more likely to occur in these locations.

During the period of infection the diet should be ample, but sugars and starchy foods should be eliminated or greatly reduced. Water should be taken in excess—one or two gallons a day in addition to the regular water consumption. If there is a temperature rest in bed is imperative. The infection has a tendency to destroy hemoglobin of the blood and iron tonics may be required. Frequently good results follow the use of quinine.

In the early stage a boil may sometimes be aborted by the deep application of carbolic acid. This should not be attempted at home. Do not open a boil. If this must be done a skilled surgeon will know just how to do it so that the danger will be minimized. Prevent boils by training yourself not to pick at pimples, not to scratch with soiled fingers, and not to wipe away perspiration with soiled handkerchiefs or towels. Persons who have the boil habit will sometimes secure great relief by washing the parts of the body usually afflicted with a bichloride soap. Care should be taken not to allow the soap to enter the mouth or eyes.

CURES DISCHARGING EAR.

Mrs. C. E. B. writes: My son had a discharging ear for years. A physician told me to blow powdered dry boric acid in the ear three times a day. I did it, using a glass tube for the purpose. The discharge stopped, and the ear has been well for years.

DRY COUGH.

S. S. R. writes: What is the cause of a constant dry cough?

REPLY.

This may be due to a chronic dry bronchitis. It may be smoker's cough [for there is such a thing]. It may be an early sign of heart muscle weakness. There are many other causes.

FROM ACROSS THE SEA

BY DONALD DAY.

[Chicago Tribune Press Service.]

WARSAW. — Official negotiations which the Polish government began more than 10 years ago for the release of Polish Roman Catholic priests from soviet prisons and concentration camps are proceeding slowly, according to Prelate Dr. M. Kaczynski, who is chief of the Polish Roman Catholic press agency in Warsaw. Dr. Kaczynski reports that while a number of priests have been freed upon the intervention of Warsaw, some of whom remained at their posts in Russia, and others, broken mentally and physically, having returned to Poland, still his organization declares that of the 40 Polish priests known to be alive in Russia, 32 are still imprisoned.

"The plight of these priests is terrible, they are all martyrs," said Father Kaczynski. "There are 3,000,000 Roman Catholic Poles living in the Ukraine and throughout Russia and, so far as we know, there are only eight priests administering to their spiritual needs.

"In Leningrad where there are more than 60,000 Polish Catholics, only one Polish Catholic church, St. Catherine's, has been permitted to remain open, and this church has only one priest to attend to this enormous congregation. He works early and late in his parish and is physically exhausted. Only his steadfast zeal and devotion keep him alive.

"This church has suffered several times from the attacks of youthful bands of atheist communists. They have entered the church while services were being conducted and shouted insults and blasphemies, seeking to provoke a riot with the worshipers. The last attack occurred last Easter when the leaders of the atheists interrupted the sermon with speeches attacking religion and demanding that the congregation join their Marxist organization.

"Unfortunately we cannot send aid to St. Catherine's, for the remaining seven Polish Catholic priests in Russia are working just as hard as the head of this parish. Most of them are traveling from community to community, bringing spiritual succor to as many people as possible."

Father Kaczynski sees some hope for the priests who are now imprisoned in the fact that during the last 12 months the soviet government has released three Catholic bishops from its prisons. The first to arrive over the frontier was Bishop Matulonis, a Lithuanian prelate, whose release was secured by the Lithuanian government. The second was Bishop Sloskan of Latvia, who was freed after strong representations had been made by the Latvian minister in Moscow, Dr. Alfred Bihlmans.

The third was Bishop Malecki, a Pole, who a few weeks ago arrived in Warsaw. He was embraced at the station by the Papal Nuncio, who escorted him to the hospital of the Elizabeth Sister's convent in Warsaw, where he is still lying dangerously ill.

Bishop Malecki had passed through the terrifying experience of living for five years with a primitive tribe of Buriats in the Siberian Taiga. His hosts were kind to him, but the 73 year old priest was constantly under the surveillance of communist officials. All his efforts to proselyte were thwarted and his efforts to preach to the savages resulted in severe punishment and deprivation of his meager ration of bread and soup. He arrived in Warsaw in a state of mental and physical collapse and not much hope of his recovery is held out by the doctors attending him.

THE TRIBUNE has made a number of attempts to obtain interviews with priests who have been released from Russia, but they all have failed. From a diplomat who is stationed in Moscow it is learned that the chief condition which the soviet government has required before their release is that they do not speak or write for publication after they have crossed the soviet frontier. Upon this condition rests the only possibility of freeing the remaining Catholic priests who are in Russian prisons.

"Devoted servants of the church, the Catholic priests who are still suffering in soviet prisons today, are living under despicable conditions," said Father Kaczynski. "The majority of them are held in crowded, vermin infested cells, often without light, and are completely cut off from the outside world. They are not allowed books or newspapers. Those men held in concentration camps, who at least see the sun, are compelled to labor throughout the winter cutting timber, and in the summer they help raft it down the rivers like the other prisoners.

"Like many other victims of the soviet government, some have failed to survive this treatment and today their graves are only known to the GPU [Russian secret police], whose officials bury them in shallow, unmarked graves in the forests or on the banks of rivers. We have recently received information that Fathers Homicz and Trojgo have become violently insane as a result of their sufferings. What will become of them we do not know, for they are imprisoned in solitary confinement, which few are able to survive.

"Some of the imprisoned priests were among the forced labor gangs who dug the White Sea-Baltic canal. During the completion of this project they died of typhus.

"The only people who today enjoy comparative religious freedom in Russia are the foreign diplomats. The special pact signed between President Roosevelt and Foreign Commissar Maxim Litvinov guarantees special protection to American citizens, but Polish citizens have not this advantage. The Polish government, the clergy and the people themselves are doing their utmost to help the imprisoned priests in Russia, and packages of food, clothing, and even money are sent to them, but there is no assurance that they are delivered.

"Occasionally the soviet government offers to trade one or more of the imprisoned priests for the more important communist spies arrested in Poland, where they are threatened with execution. In this way Father Nakrecki, papal administrator for the soviet Ukraine; Fathers Skalski and Balul and Father Przerebel of the parish of Tsarskoye Seela in Leningrad have obtained a bartered freedom."

FRIEND OF THE PEOPLE

Letters to this department must be signed with names and addresses of writers

NATURALIZATION.

Chicago, July 20.—[Friend of the People.]—1. Can a Japanese or Chinese who was born outside of the United States apply for naturalization papers? 2. If an alien enters this country on a student's permit and gets a job in a factory and works for a year and a half, receiving salary for same, isn't he subject to a penalty? J. C.

The naturalization laws provide only for the naturalization of free, white persons and persons of African nativity or African descent.

2. Persons admitted to the United States as students are required under the law to maintain a student status. Such students having ample means are prohibited from working for hire. Those having some funds but not sufficient to meet their necessary expenses are permitted to work to make up the deficit. Those having no funds are permitted to work for the amount required to cover their necessary expenses. Failure to maintain a student status as above outlined deprives the student of the right to remain in the United States. This work, however, must not be permitted to interfere with the alien's studies. FRED J. SCHLOTFELDT, District Director of Immigration and Naturalization, Chicago District.

SALES TAX.

Chicago, July 21.—[Legal Friend of the People.]—1. I bought coal from a dealer recently. When the bill was submitted they added $1.18 retail occupational tax. 2. Is this a tax on consumers or retailers? Do I have to pay it in addition to my bill? J. C. G.

1. If the price was agreed upon and the goods delivered without any mention of the sales tax, then the seller would have no right to charge the tax subsequently.

2. The latter, but there is no legal objection to the retailer adding the tax to his selling figure just as he adds other costs of doing business, providing it is done at the time of the sale and not as an afterthought.

TRIBUNE LAW DEPARTMENT.

TRULY NONPARTISAN

[Washington Star.]

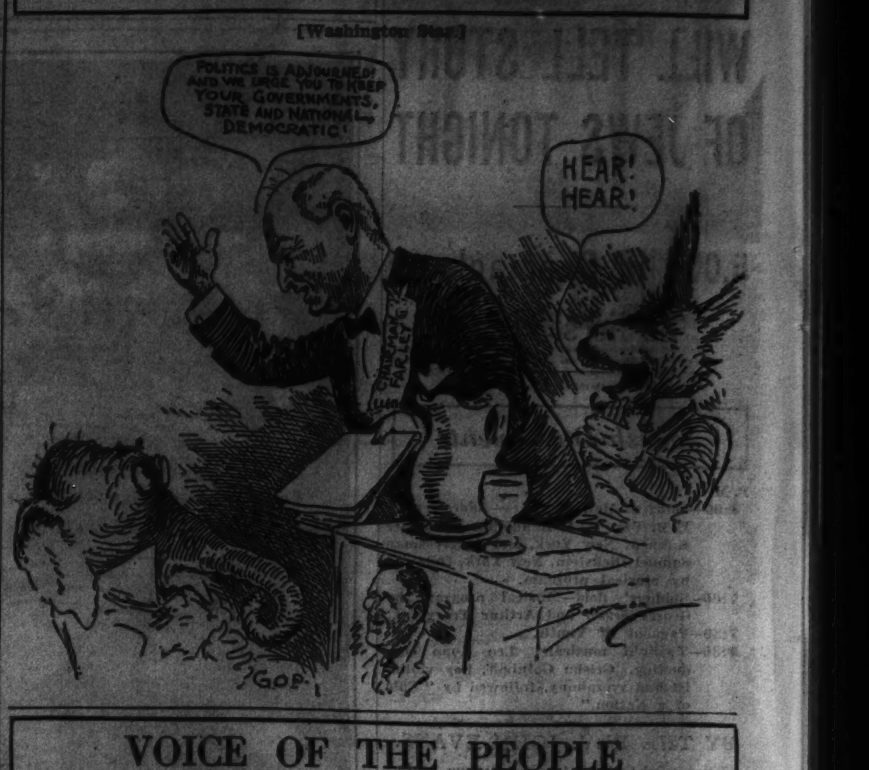

VOICE OF THE PEOPLE

Writers should confine themselves to 200 or 300 words. Give full names and addresses. No manuscripts can be returned. Address Voice of the People, The Tribune.

INCIDENT NEAR OAK STREET BEACH.

Chicago, July 23.—If it were not for the deep longing of all people for the open air and out of doors, and the tragic need of just such freedom in the heated season, self-respecting people could not tolerate the steaming bedlam which is the result of too many people or too little beach at Oak street.

However, even in this seething turmoil, human and touching incidents arise. Last evening we were returning from our usual walk and chose to cross the drive from the lake front at Division street. As we waited for a change of lights, we glanced across at the tall trafic policeman signaling and whistling to the speeding autos. A night or two ago we watched his close observation of a little careless child who wanted to cross to the safety island. She was such a little mite that the policeman was on pins and needles for fear she would start before the light changed. His eyes never left her for a moment and one could see him heave a deep sigh of relief when the anxious seconds passed. When the lights changed his hand led her to safety.

Last evening we noticed that he was carrying something. As we drew nearer to the crossing we saw it was a little girl of 3 or 4, clinging to him as though she were part of him, arms tight around his neck, and little bare legs gripping his waist. There he stood midway, signaling and whistling and holding his precious burden and quite unconcerned.

After we had crossed the boulevard it occurred to me that the child was lost and we might be able to help. So we walked back and asked if we might relieve him. In questioning him, we found that the child had been lost for over two hours.

The small girl was a canny one and knew where she was perfectly safe, for although she was half asleep and sobbing gently, with her head buried in Carlson's husky shoulder, she refused to budge when we suggested taking her home to bed and to bath.

While we were talking in the speeding trafic, a squad car drew up. The young policeman gently tried to disentangle himself from the tight clutches of the youngster and place her in the car to be taken to the station for safe keeping. It just couldn't be done. She kicked and screamed and clung, till finally in desperation the officer jumped in the back seat and off they went to the station together.

After two hours or more of holding her while on duty in the unbearable heat, Carlson was just as amiable and tender to the child as if she really belonged to him. We continued on homeward, with much of the unpleasant impression of the earlier part of our walk dispelled by the warmth of human kindness in Officer Carlson's heart.

OLD RESIDENT.

BIG LEAGUE ADMISSION PRICES.

Berwyn, Ill., July 22.—Why does President Comiskey insist in charging big league admission prices at the White Sox ball park when the team representing Chicago in the American league would have considerable difficulty in defeating most of the semi-pro ball clubs in and around Chicago?

Will we ever have big league representation from Chicago in the American league? NELSON EVANS.

MUNITION MAKERS AND LOBBYISTS.

Chicago, July 13.—Why don't you cease your attacks on the professors in Washington for a while and take a crack at something that would really gain for THE TRIBUNE the wholehearted approval of all Americans except a very limited minority—namely, the munitions manufacturers? This matter of munitions is becoming an issue of vital importance nowadays.

The wholesale exploitation of governments by armament firms has reached a point where unless some drastic action is taken to curb the ruthless expenditure of public funds for the purposes of "strengthening" the armies and navies throughout the world, it will only be a short time before nations will be involved in a war too horrible to contemplate.

As for the New Dealers, I think you aim your criticism at the wrong ones. The professors themselves are as harmless as doves. The real trouble-makers are the big lobbyists. The American Legion, you must remember, is responsible for helping to swell the public debt in no small way because of its lobbying activities.

In the Public Works administration the munitions manufacturers got plenty of funds that were supposed to be expended on peace time public projects. Figures show that out of that vast sum $680,000,000 went for the CCC, which Assistant Secretary of War Woodring considers "the first real test of the army's plans for war mobilization under the National Defense act." Other figures follow, including $50,000,000 for airplanes and over $700,000,000 for a navy "second to none."

Such figures are appalling. To say that a few professors are responsible for our tremendous public debt seems to me sheer nonsense. I don't doubt that there's considerable graft in the present administration. Perhaps the Brain Trusters aren't so brainy, but I firmly believe that the lobbyists were the ones who brought pressure to bear upon government officials. The army and navy department have huge lobbies. They should be exposed for their activities because they were responsible for the reckless misappropriation of public funds.

DANA B. HOUSTON.

BASEBALL.

Chicago, July 21.—Yes, baseball is valuable. As I tell my kids, it points out many of life's chief lessons. The impermanency of fame, to name one thing. Back in my home town we have a swell young manager, Joe Cronin by name. Last year he was the Boy Wonder. This year he's the Boy Blunder. I remember your Mr. Hack Wilson, too. One fall when I was here they were selling Hack Wilson shirts, cigaret lighters, sweaters, candy bars, and so forth. The next spring he was canned. Who will succeed Grimm, Terry, Cochrane, and McCarthy, I wonder? And do you remember a one time idol, a left handed pitcher named Babe Ruth? The Boston Red Sox sold him to the Yankees, I think.

HARLEY QUINN.

SLOGANS.

Chicago, July 20.—So far under the Democratic New Deal we have got Booze and Burocracy. Will eight years of the same spell Bankruptcy and Bedlam?

ERWIN BAUMBUCK.

BY THINKING OF BABE RUTH—

[Punch (Copyright).]

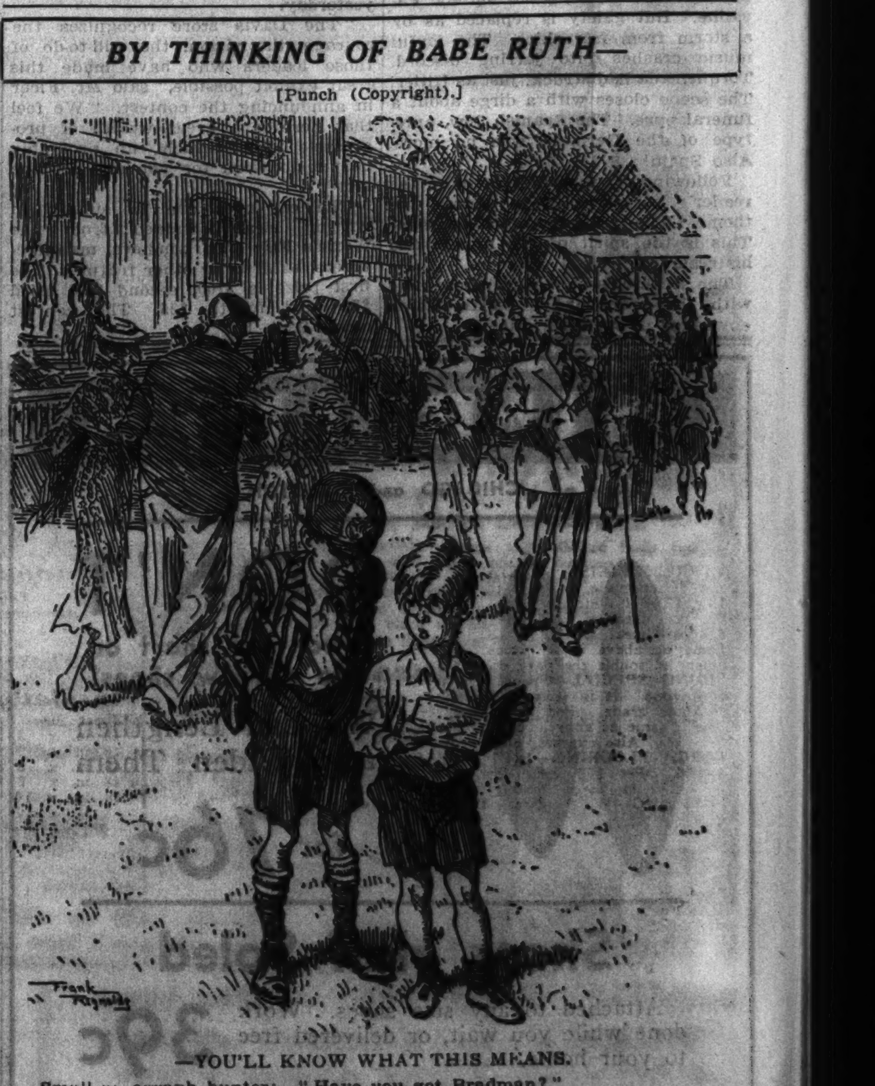

—YOU'LL KNOW WHAT THIS MEANS.

Small autograph hunter: "Have you got Bradman?"
Smaller autograph hunter: "No, but I've got the signature of a chap that has."

DON'T WAIT! Improve Now!

THIS IS THE TIME TO SAVE!

Today's low prices and great mid-season improvement offers demand quick action. Right now you'll save big money, secure the service of our most expert workmen and get choicest materials from most complete selections. All of these advantages mean better materials, better workmanship, and lower prices—a thoroughly satisfactory completion of every job—guaranteed free from extras and troublesome, expensive delays. Get started now.

Enclosed Porches — *Screened for summer comfort and glazed for winter protection, the enclosed porch makes your home more livable. Get free estimates now.*

Plumbing and Tile — *No other improvement you can make will be so enthusiastically welcomed, as modern plumbing and sanitary tile walls and floors. Get free estimates.*

Enduring Roofs — *Is your roof ready to resist driving rains? A Harris Weathertight Roof is your best insurance against decay and will safeguard interior decorating.*

Additional Rooms — *Make use of the unused space in your home. For a few dollars you can install an extra bedroom, play or recreation room. Harris Experts tell you how.*

GREAT SALE of Cabinets!

YOU'LL FIND THE CABINETS YOU'VE ALWAYS WANTED AT SURPRISING SAVINGS DURING THIS GREAT SALE. Here's Chicago's largest, most complete stock, including cabinets in every conceivable style and arrangement for complete, efficient installations. Here's your chance to modernize your kitchen and equip your home with desirable storage compartments.

Mill Made Cabinets the Way You Want Them

HUNDREDS OF OUR CUSTOMERS HAVE FOUND A QUICK, INEXPENSIVE solution to their cabinet problems by making use of our helpful expert service. Practical mill men are waiting to plan with you the cabinets you want and help develop your own ideas. During this sale special made cabinet work is offered at the year's lowest prices—only slightly more than these stock prices. Bring in a rough pencil sketch of what you want for free estimate and complete information.

CABINET "A"—Wardrobe Cabinet with 1 shelf 24" wide, 72" high, 22" deep, 3-ply panel back, $15.00 value........ $9.95

CABINET "B"—Base unit 48" wide, 36" high, 22" deep, 4 drawers, flour bin and cupboard, plain sides...... $17.45

CABINET "C"—Kitchen Cabinet with panel doors 36" wide, 86" high, 5 drawers, paneled sides.......... $22.98

CABINET "D"—Kitchen Cabinet with panel doors, 36" wide 86" high, 2 drawers, paneled sides.......... $18.75

CABINET "E"—Kitchen Cabinet with glazed doors 36" wide, 86" high, 2 drawers with large cupboard below, paneled sides.......... $20.48

CABINET "F"—Kitchen Cabinet with glazed doors 3 ft. wide, 7 ft. 2 in. high, 5 drawers with small cupboard below, plain sides.......... $21.90

CABINET "G"—Kitchen Cabinet with glazed doors in center section, 36" wide, 8 ft. 8 in. high, panel side...... $23.97

CABINET "H"—Kitchen Cabinet with glazed doors in center section, 36" wide, 8 ft. 8 in. high, plain sides...... $22.85

CABINET "J"—Kitchen Cabinet 3 ft. wide, 7 ft. 2 in. high, plain sides, each.......... $18.98

CABINET "K"—Kitchen Cabinet with glazed doors in center section, 36" wide, 8'8" high, 5 drawers, paneled... $27.35

CABINET "L"—Pantry Case 40" wide, 22" deep, 4 drawers, large flour bin.......... $14.95

CABINET "M"—Drawer Case, 18" wide, 44" high, 12¾" deep, 5 drawers high, paneled sides, 3-ply veneer back.. $9.95

CABINET "N"—Base Unit, 40" wide, 36" high, 22" deep, 2 drawers and large cupboard with 2 bread boards.... $13.35

CABINET "P"—Bookcase or Wall Unit, panel doors, 40" wide, 80" inch, 12¾" deep, 3 shelves, plain sides...... $10.58

CABINET "Q"—Kitchen Cabinet with paneled doors 48" wide, 66" high, 3 drawers with large cupboard below, paneled sides.......... $22.89

CABINET "R"—Kitchen Cabinet with paneled doors 48" wide, 86" high, 6 drawers with large cupboard below, paneled sides.......... $24.78

CABINET "S"—Kitchen Cabinet with panel doors 4 ft. wide, 8 ft. 8 in. high, 3 drawers with large cupboard below, plain sides.......... $26.95

CABINET "T"—Kitchen Cabinet with glazed doors, 3 drawers, 48" wide, 86" high, plain sides.......... $22.90

CABINET "U"—Kitchen Cabinet with glazed doors; 3 drawers, 48" wide, 86" high, paneled sides.......... $22.89

CABINET "V"—Kitchen Cabinet with paneled doors, 48" wide, 8 ft. 8 in. high, 6 drawers and 3 large cupboards, plain sides.......... $28.00

CABINET "W"—Kitchen Cabinet with glazed doors in center section 48" wide, 94" high, paneled sides.......... $28.25

CABINET "X"—Kitchen Cabinet with glazed doors 60" wide, 88" high, 4 drawers, with large cupboard and flour bin below, plain sides.......... $33.30

CABINET "Z"—Kitchen Cabinet, panel doors, 8 ft. wide, 7 ft. 2 in. high, base has 4 drawers, flour bin and cupboard (window not included).......... $41.98

Ironing Board

$6.50 Value — $2.95 — Real Value

Unusually well made of soft pine and fir. Equipped with full sized ironing board and sleeve board which fold into the cabinet out of the way. For standard 2x4 wall.

Breakfast Nook Sets

Latest design modernistic refreshment, restaurant or home breakfast nook set. Ready to set up. Includes table and 2 settees with two-panel backs 48 inches high (legal size for restaurants, etc.). 3-piece set, complete. $13.75

Home Breakfast Nook Sets; backs 40 ins. high, only.... $12.85

Other stock designs and special designs at lowest prices. Special Discount on Quantity Orders.

Glazed clear soft pine porch sash. Choice of either style in over 20 stock sizes as low as.. $1.10

French Doors

Made of CLEAR kiln dried Fir 1⅜-in. thick. Glazed. Wood stops. 4'0" x 6'8", 5'0" x 6'8", 5'4" x 6'8", 4'0" x 7'0", 5'0" x 7'0", 5'4" x 7'0". Per pair, as low as $6.58

Fir Doors $2.49

10 sizes for all purposes. Special lot of five cross panel style doors 1⅜ in. thick. Choice of 10 sizes, from 2 ft. x 6 ft. to 2 ft. 10 in. x 6 ft. 8 in.

Here's Big Value Now in Best Combination DOORS

Combination all-year-'round storm doors with interchangeable storm and screen sections. Wide selection of all popular, most desirable styles in sizes to fit your building. Either of the styles shown, as low as.......... $5.49

Four-light doors in 10 stock sizes, now as low as, each.......... $4.97

Under-Sink Cabinets

Here's a handy cabinet that we make to fit under your sink. Removable for cleaning. Contains liberal drawer and cupboard space. Chromium hardware. Set up and ready to finish. For sinks 42" as shown $12.98. Other styles as low as.... $10.95

For Sinks 52 in. long, $11.85. Other Sizes Priced Low!

Colonial Corner Cabinet

Attractive Colonial Style Corner Cabinets, very effective in pairs. Easily installed. Glass upper door and paneled lower door. Six shelves. Sizes 34 in. wide by 7 ft. 4 in. high, with hardware . $14.20

Buy from Chicago's Most Complete Stocks

Bring in Your Lists for Free Complete Estimates

LUMBER!

2X4" NO. 1 GRADE. Surfaced 4 sides. We have a complete stock, all lengths.
4' each 8½c 8' each 16c 8' each 24c 10' each 32c
12' each 37c 14' each 43c 16' each 50c

BOARDS. Southern Pine, high grade 1x6" No. 2 either square edge or tongued and grooved—suitable for shelving, roofing, subflooring, etc. Per 100 lineal feet.......... $1.95

CYPRESS FINISH SPECIAL—Fine Southern Cypress, in No. 1 and Better grade, either in the rough or surfaced four sides, lengths 12, 14, 16 ft., mostly 16 ft.
6", per lineal ft.........3¾c 10", per lineal ft........6¾c
8", per lineal ft.........5c 12", per lineal ft........9½c
Same as above in 2" stock, fine for stepping or heavy outside finish, at double the price of the 1" stock quoted above.

SIDING SPECIAL—Spruce "butted" (all ends trimmed.) Saves 50% time. It is ½x4 in., standard lengths. Our "select" clear of knots grade. Per 100 lineal feet.......... 98c
½x6", same as above, per 100 lineal feet.......... $1.75
Also cypress, pine, redwood at lowest prices!

PORCH FLOORING—1x4" Clear Fir Porch Flooring, standard lengths. Per 100 lineal feet.......... $1.83
1¼ in. porch flooring. All lengths at lowest prices.

SHELVING—W. Ponderosa Pine, 12" Board for shelving.
4 ft. length, each.......20c 8 ft. and longer, per lineal
6 ft. length, each.......30c ft.......... 5¼c
Cheaper shelving in No. 2—12" Yellow Pine, per lineal ft..... 4¼c

DROP SIDING—Clear Fir, double pattern, ⅝x6 in., per 100 lineal feet.......... $2.35
Same in 1x6 in., either double or single pattern.......... $2.65

HARDWOOD FLOORING—½x2 in. face "Select" RED OAK end matched flooring, per 100 feet board measure.......... $6.60
Same in perfect Clear grade.......... $8.90

WALLBOARDS and INSULATION!

$27.75 —will insulate the ceiling of any average size 5 room bungalow or 7 room house.

"Porosil" Home Insulation

You Can Easily "Pour-Your-Own!"

Shut out summer heat and save fuel in winter by insulating the ceiling and walls of your home. Poured 3 inches deep between your ceiling joists, each 5 cubic foot bag will cover 35 square feet. Special Price This Sale. 5 cubic foot bag.......... 98c

Insulat'g Board

Sheet Size	Each
48 in. x 6 ft.	$1.00
48 in. x 7 ft.	1.17
48 in. x 8 ft.	1.34
48 in. x 9 ft.	1.51
48 in. x 10 ft.	1.68
48 in. x 12 ft.	2.00

Plaster Board

Sheet Size	Each
32 in. x 4 ft.	$0.32
48 in. x 6 ft.	.95
48 in. x 7 ft.	1.11
48 in. x 8 ft.	1.26
48 in. x 9 ft.	1.42
48 in. x 10 ft.	1.58

Wallboard

Sheet Size	Each
48 in. x 6 ft.	$0.71
48 in. x 7 ft.	.83
48 in. x 8 ft.	.94
48 in. x 9 ft.	1.06
48 in. x 10 ft.	1.18
48 in. x 12 ft.	1.42

Wood Panels

Ply wood panels of all kinds, both for walls and panel work. Fir panels as low as, per sq. ft.. 4½c

ROOFING!

Right now! During Hot Weather is the time to re-roof. Roofing laid in hot weather lies flat—a more perfect roof.

SMOOTH ROOFING, AS LOW AS, roll.......... 88c
Nails and Cement extra.......... 12c

STANDARD WEIGHT SLATE SURFACED ROOFING IN ROLLS to cover 100 square feet, with nails and cement. $2.50 value. Per roll.......... $1.79

HEAVY WEIGHT SLATE SURFACED ROOFING, 100 FT. ROLL with nails and cement, $3.00 value. Per roll.......... $1.95

FIRST QUALITY HEXAGON STYLE SHINGLES, per bundle to cover 50 square feet.......... $1.98

FIRST QUALITY HEAVY WEIGHT 4 IN 1 SLATE COATED shingles. Per bundle to cover 50 square feet.......... $2.48

FIRST QUALITY DIAMOND POINT OR STAGGERED EDGE roll roofing, choice of 5 colors, per roll to cover 100 square feet.......... $2.98

BRICK SIDING INSULATES—LOOKS LIKE BRICK, ELIMINATES painting! Choice of five colors, per bundle, to cover 33⅓ square feet.......... $1.98

COLD-PATCH TAR, ESPECIALLY PREPARED FOR REPAIRing gravel roofs, can be applied without heating. One gallon covers 50 square feet of surface.
1 gallon can, ea.........45c 5 gallon cans.......... $1.84

Rain Pipe—Gutters—Down Spout

Slip joint, no solder. Guttering and downspouting in 10 ft. lengths.
2 in. Rain Pipe, 10 ft...42c 4 in. Eave Trough, 10 ft., 44c
3 in. Rain Pipe, 10 ft...49c 5 in. Eave Trough, 10 ft., 50c

Complete Stock of Fittings and Box Gutters

Be Sure to Read This GREAT HEATING OFFER

Let us install your heating system now to secure for you the benefit of today's low prices. 'Phone Lafayette 1900 for free, complete estimate and expert, valuable information. You'll be delighted with our competent service, guaranteed materials and efficient installation work.

START PAYMENTS NEXT FALL!

Convenient monthly payments begin October 1st, and you make your payments as you use your heating system. Only a small cash payment required.

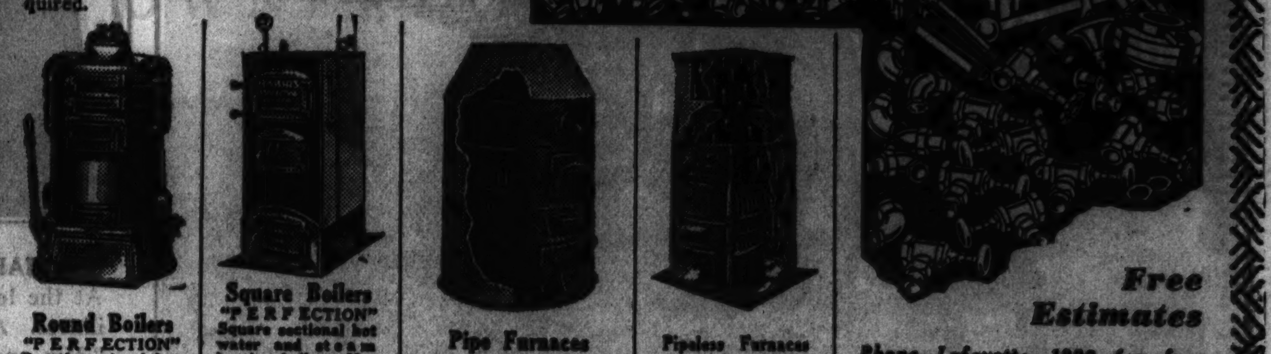

Round Boilers "PERFECTION" Round sectional hot water and steam heating boilers. Hot water type as low as. $63

Square Boilers "PERFECTION" Square sectional hot water and steam heating boilers. Hot water type, less insulating jacket, as low as........ $62

Pipe Furnaces "PERFECTION" Individual Room Warm Air Furnaces, as low as. $67.50

Pipeless Furnaces "PERFECTION" Single register warm air pipeless heating systems, as low as.... $70

Free Estimates — *Phone Lafayette 1900 for free estimate and valuable technical information, which is cheerfully supplied by our expert engineers.*

Screen Clearance 15% Reduction

Our entire remaining stock of half screens, full size window screens, porch screens and screen doors go on sale tomorrow at real savings. Measure your window and door openings today and get the benefit of these savings.
Half screens as low as.. $0.39
Full size screens, as low as.......... 0.69
Porch screens as low as 0.79
Screen doors as low as 1.39

PAINTING NEEDS at Real Savings!

Linseed Oil House Paint — 100% Pure — In 32 Colors — $1.95 Per Gallon

5-gallon kit of house paint with high-grade 4-inch paint brush set in rubber. Complete.......... $9.95

Spar Varnish — 4-hour Outside or Inside Spar Varnish. Gallon.......... $1.95

Flat Wall Paint — Flat Wall Inside Paint, 16 colors. Gallon.......... $1.80

Kalsomine Special — Kalsomine in 5-lb. package. Choice of 16 colors. 5-lb. package.......... 35c

FIX THAT LEAK!

Best Roof Cement Per Gallon 44c

Asbestos Roof Cement for use on metal and composition or shingle roofing. Seals all leaks, cracks and holes. 1½ gallons cover 100 sq. ft. Five gal. cans. Per Gal...... 44c

2-Part Extension Ladders — Two sections made of clear fir with strong hickory rungs.
20 feet long, $6.40
28 feet long, $8.95
30 feet long, $9.50
40 feet long, $12.50
All intermediate sizes up to 40 ft. long priced special at, per ft., 32c.

Strong and Sturdy — $1.25

Step Ladders — Clear pine, steel rodded and braced step ladder, 5 feet high..... $1.25; 6 feet high..... $1.50; 8 feet high..... $1.95

Best Garages!

Patented "Roll-Away" Doors and Cellu-Seal Insulator Lining

One-Car Garage as Low as $123 — Two-Car Garage as Low as $175

Only a small down payment is required to own the world's best garage. 12 splendid models in over 40 sizes, with all latest features of construction, including roll-away doors, "cellu-seal" lining. Clear siding and best lumber throughout. Roofing and painting.

Kitchen Sink Sale!

Now is the time to replace your old unsanitary kitchen sink with a beautiful new sink of modern design. Here are values which cannot be duplicated. Quantities are limited. Shop early.

Roll rim straight wall style 42 ins. long. Sink only.... $14.00

Roll rim, corner style, 42 inches long. Sink only.... $19.50

MANY OTHER BIG VALUES

Be sure to see our complete display of kitchen sinks featuring a wide range of designs in all sizes, at proportionately low prices.

Deep apron straight wall style, 42 ins. long. Sink only $17.00

Deep apron, corner style, 42 inches long. Sink only.... $21.50

Sanitary White Closet Seats $2.50 — Splendid white seamless sprayed finished closet seats with chrome plated brass bar hinges; $4 value, now. $2.50

Laundry Tub $5.75 — Two-part combination Laundry Tubs, 48 inches long, on strong steel stands and complete with mixing faucet. $12 value. $8.95

Hot Water Heaters

FLAT TOP TYPE
No. 40 F. 40-gallon capacity. Flat top type.......... $6.60
No. 60 F. 60-gallon capacity. Flat top type.......... $8.45

DOME TOP TYPE
No. 50 D. 50-gal. rated capacity. Round top type...... $6.95
No. 70 D. 70-gal. rated capacity. Round top type...... $8.50
No. 150 D. 150-gal. rated capacity. Round type. $16.75

Flat Top $6.60 — Dome Top $6.95

Range Boilers

Galvanized 30-gal. range boilers. $6.75
Complete with couplings, tube and stand, $8.75

WATER HEATERS! Gas burning, double copper coil heater for 30-gallon range boiler, now only..... $4.25
Large size, big capacity, double copper coil, water heater, at.......... $5.95

HOME APPLIANCE SALE!

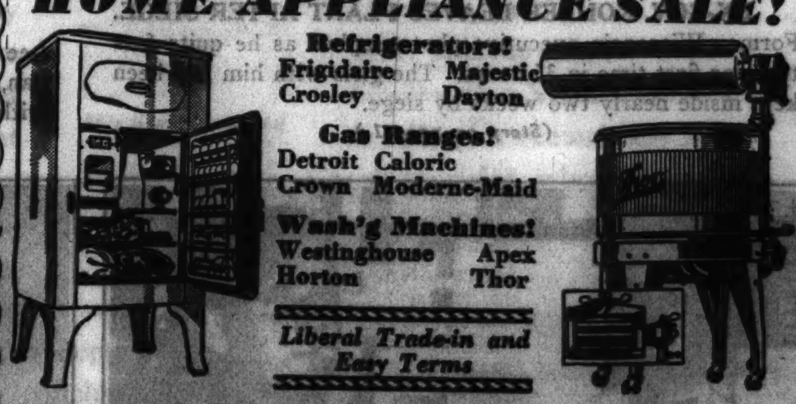

Refrigerators! Frigidaire, Majestic, Crosley, Dayton

Gas Ranges! Detroit, Caloric, Crown, Moderne-Maid

Wash'g Machines! Westinghouse, Apex, Horton, Thor

Liberal Trade-in and Easy Terms

Some of the Big Values!

$119.00 GENUINE 1934 REFRIGERATOR. Automatic defrosting; stainless porcelain. Special. $99.50

New 1934 CROSLEY SHELVADORE, electric light. Automatic Cold control and defrost. Stainless Porcelain Finish.......... $99.50

Genuine 1934 Frigidaire, 5.4 square ft.—41 cube capacity. Rubber grid. Auto-cold control and defrost $119.00

Special "Thor" Washing Machine, 6-sheet size, $49.50 value...... $39.50

$50.00 CONSOLE MODEL GAS range. Latest design.......... $29.75

On Sale at Our Main Plant and Loop Store!

$54.50 Table Top Gas Range...... $39.50

$5.00 Range Lamp—FREE

$54.50 beautiful, modern and efficient table top gas range with these special features: 3 door ventilated storage compartment, 4 E-Z clean burners, round type, individual pullout broiler, bakelite and chrome hardware, stippled porcelain finish with black marble trim, full size porcelain lined oven. Special.. $39.50

Beautiful Range Lamp Included FREE! — *Every gas range purchased this week will be equipped with a splendid $5 chromium plated lamp!* —Installed FREE!

MAIN PLANT—CENTRALLY LOCATED
Featuring Our Latest Complete Displays!
1349-1525 West 35th St. One block East of Ashland Ave.
Hours: 8:30 A. M. to 6 P. M. Open Monday Until 9 P. M.
Phone LaFayette 1900

HARRIS BROTHERS COMPANY

NORTHWEST — 4032 Lawrence Ave. Telephone Kildare 1300
EVANSTON — 7534 N. Clark St. University 8950, Briargate 5125
BERWYN — Ogden and Clinton Avenues. Phone Berwyn 2860
ELMHURST — 121 South York St. Telephone Elmhurst 244
HAMMOND — Plummer Street and Hohman Avenue. Phone Hammond 2348
ABOVE BRANCH STORES OPEN DAILY. 8:30 A. M. TO 5:30 P. M.

LOOP STORE—CONVENIENTLY LOCATED
See Our Complete Interesting Displays!
170-172 W. Washington. Between La Salle and Wells Sts.
Hours: 8:30 A. M. to 6 P. M.
Phone LaFayette 1900

Kohler Under Martial Law After Riot—Marie Dressler Dead—Italy Sends More Troops Toward Austrian Border

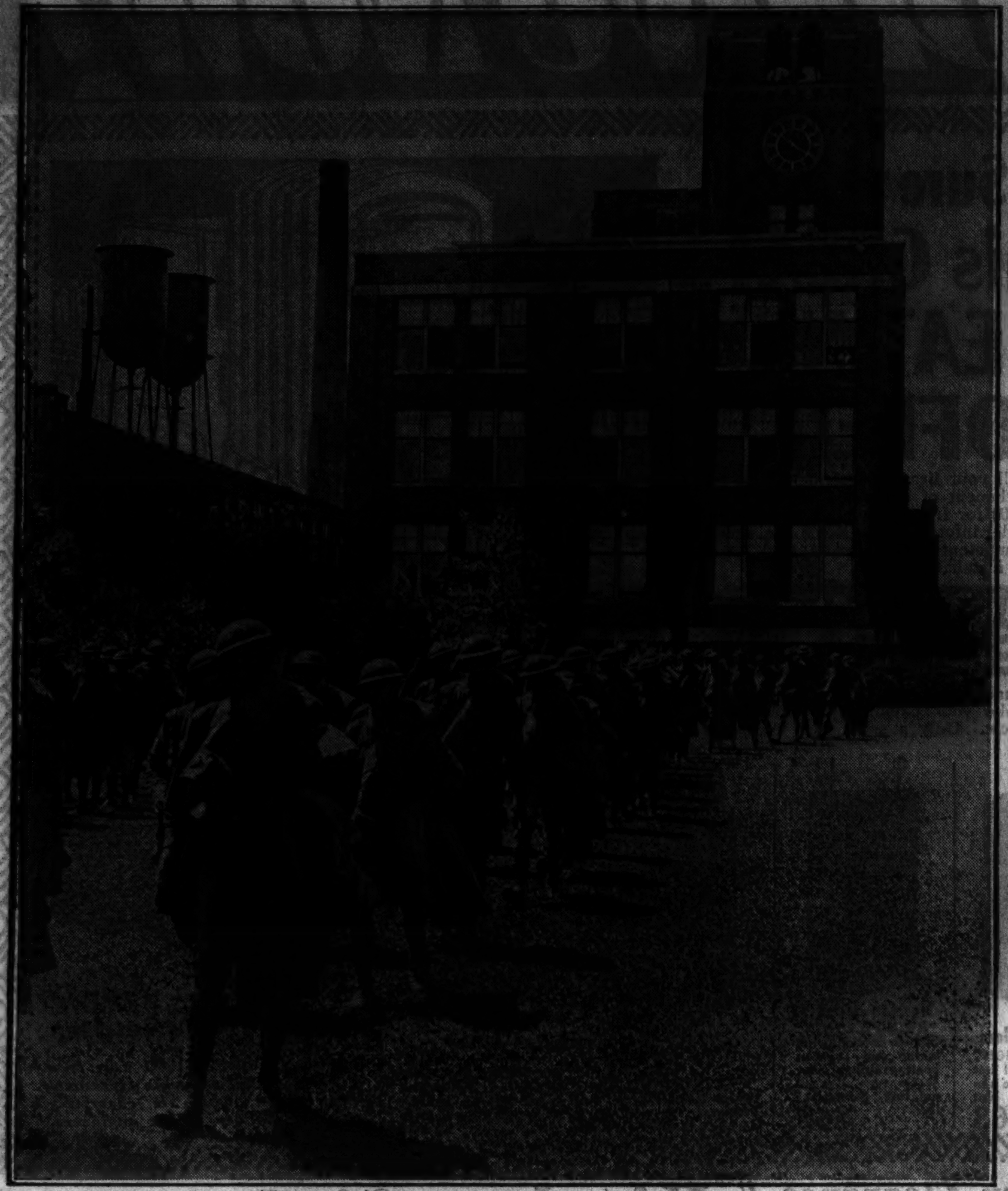

[TRIBUNE Photo.]

NATIONAL GUARDSMEN TAKE UP JOB OF RESTORING PEACE AT KOHLER.
Some of the 600 Wisconsin troops who arrived at industrial village yesterday after riot in which two lost lives and some forty were injured. The guardsmen supplanted a large force of deputy village marshals as law enforcers. (Story on page 1.)

MARIE DRESSLER, STAR OF STAGE AND SCREEN, IS TAKEN BY DEATH.
At the left is a typical portrait of the veteran actress, who succumbed yesterday to a long illness. At the right she is shown with Wallace Beery as they appeared together in the film "Min and Bill." (Story on page 1.)

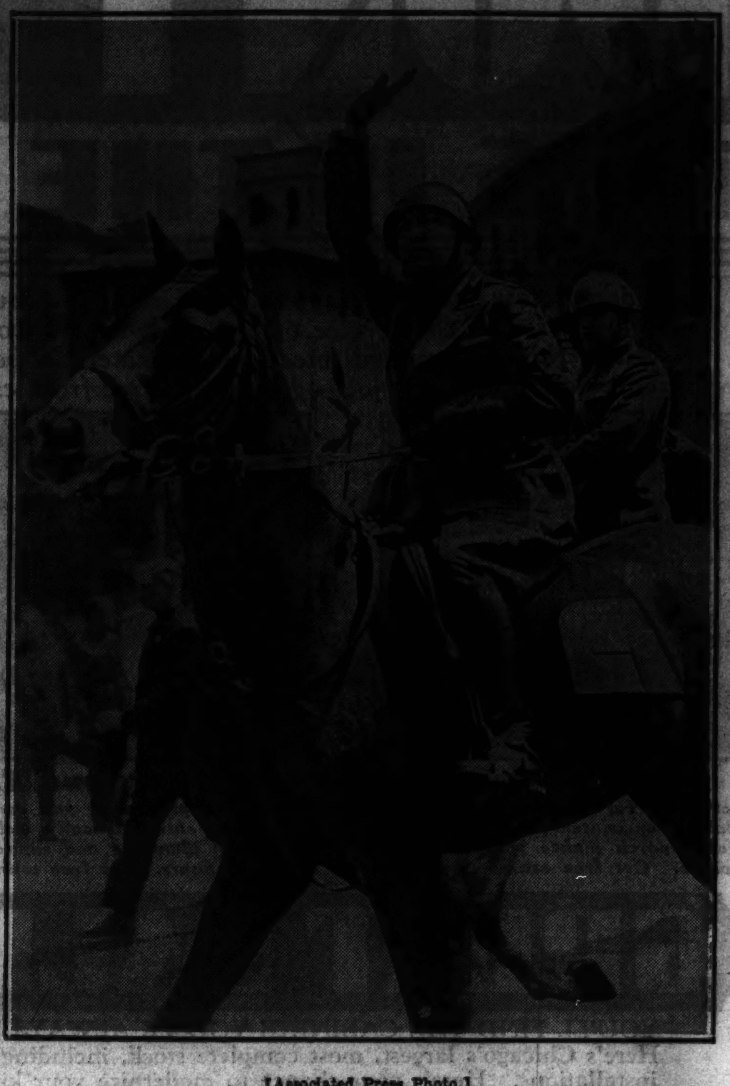

[Associated Press Photo.]

MUSSOLINI REINFORCES TROOPS ON BORDER.
Italian premier, photographed as he reviewed military forces, orders additional troops toward Austrian border as support for 48,000 now mobilized there. (Story on page 9.)

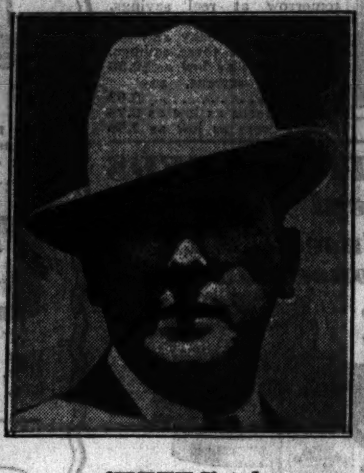

[TRIBUNE Photo.]

COMMANDS TROOPS.
Col. John C. P. Handley, in charge of National Guardsmen at Kohler, Wis. (Story on page 1.)

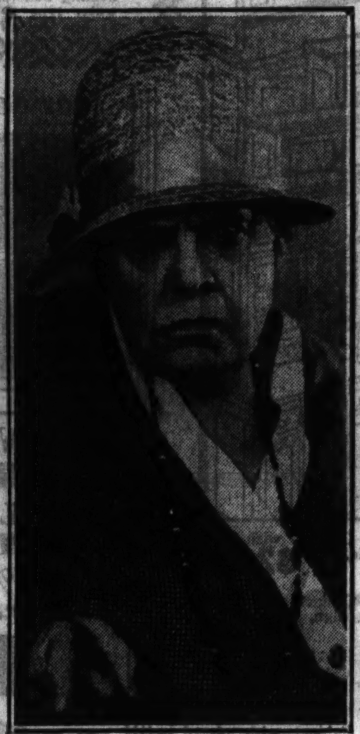

"POLITICS" STAR.
Marie Dressler as Hattie, candidate for mayor in movie entitled "Politics." (Story on page 1.)

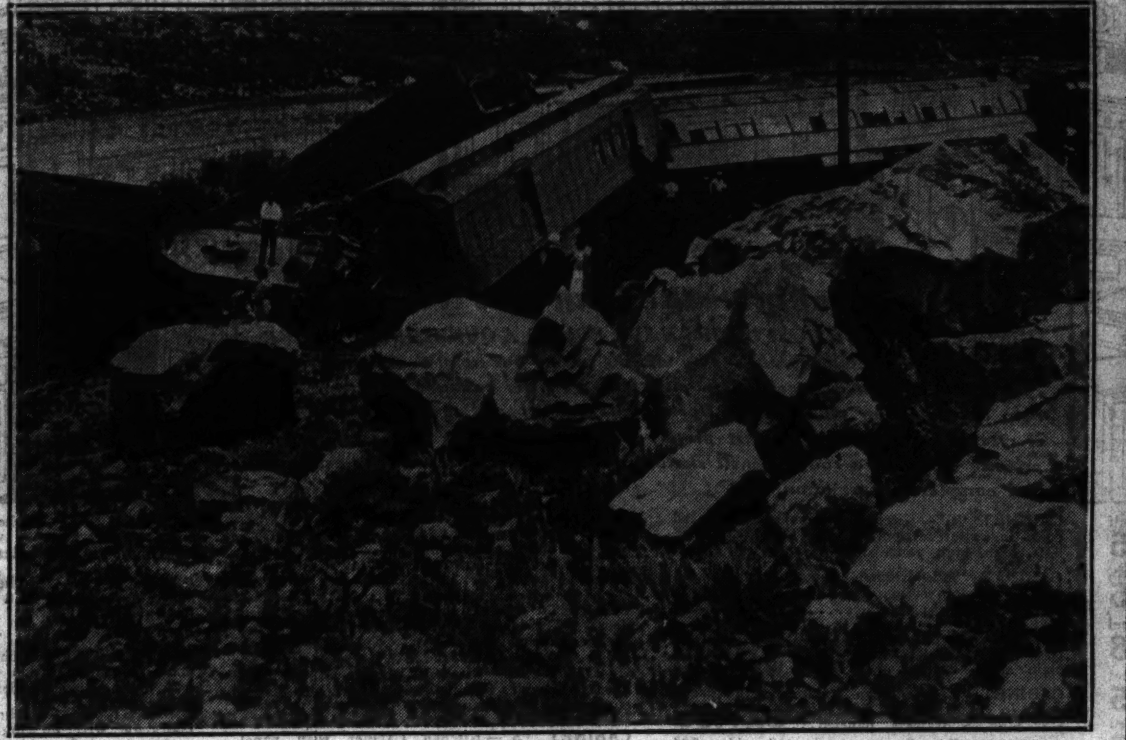

[Acme Photo.]

ONLY ONE KILLED WHEN PASSENGER TRAIN IS WRECKED BY WASHOUT.
"The luckiest wreck in railroad history," said veteran railroaders when this Denver and Rio Grande train crashed near Canon City, Col. Only one man was killed and only eleven were injured.

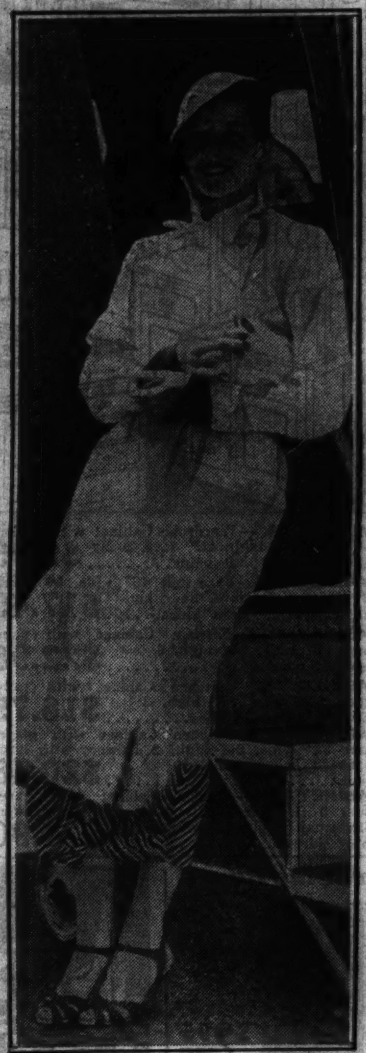

[Metropolitan News Photo.]

HERE INCOGNITO.
Katharine Hepburn, screen star, calls herself "Miss Hadley" on trip east. (Story on page 3.)

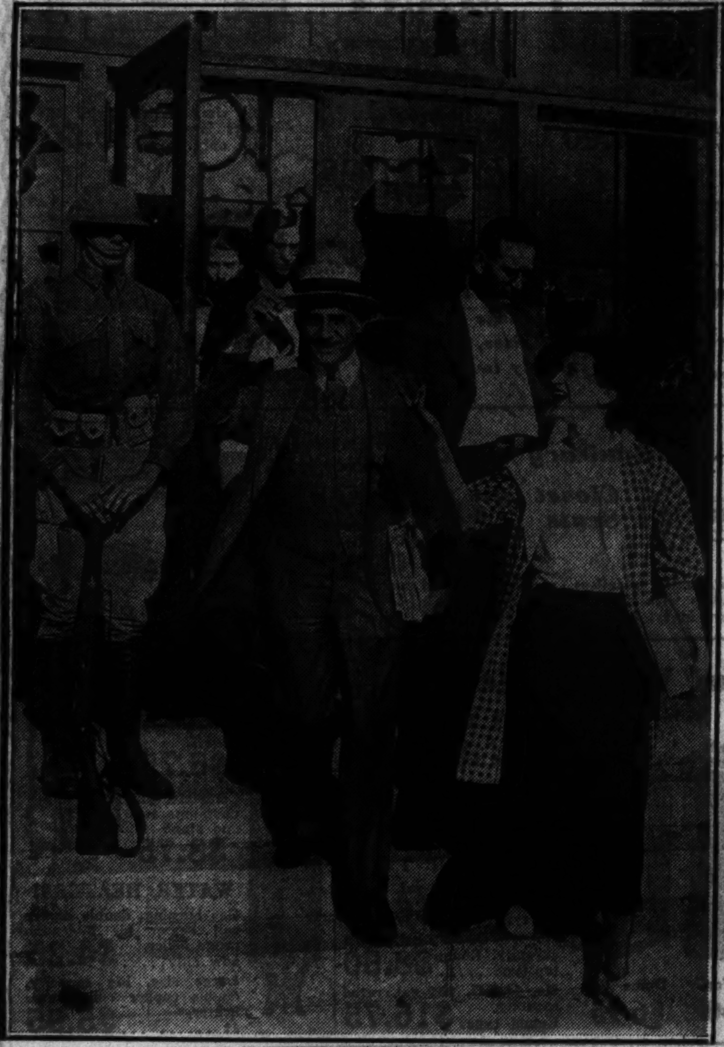

[TRIBUNE Photo.]

EX-GOV. KOHLER LEAVES PLANT AFTER SIEGE.
Former Wisconsin executive photographed as he quits factory for first time in 35 hours. The girls with him had been kept inside nearly two weeks by siege. (Story on page 1.)

TWO MEN KILLED IN DISORDER AT KOHLER.
Lee Wakefield (left) and Henry Engelmann, both of Sheboygan, who died of injuries incurred when 1,500 rioters clashed with 400 deputy village marshals. (Story on page 1.)

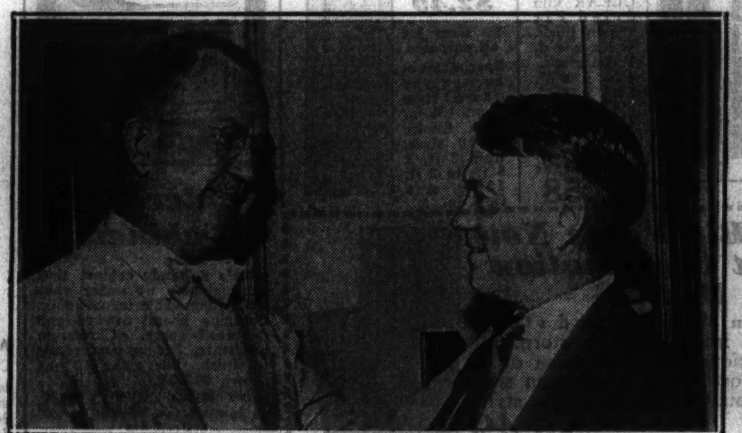

[TRIBUNE Photo.]

SERVICE CLUB PRESIDENTS MEET IN CITY.
Dr. William J. Carrington (left), international president of Kiwanis, greets Robert L. Hill, Rotary president. Both are University of Missouri graduates. (Story on page 19.)

EXILED BY RUSSIA.
Mme. Krymime, wife of Yale professor, banished by soviet government. (Story on page 18.)

[TRIBUNE Photo.]

CHILD OVERCOME BY GAS IN KOHLER RIOTING.
Arthur Grande photographed holding David Vogt, 2 years old, who was stricken while with mother at scene of disorder in which 2 were killed and 37 injured. (Story on page 1.)

[TRIBUNE Photo.]

TWO RED AGITATORS SEIZED FOR URGING GENERAL STRIKE AT YARDS.
Left to right: Frank Gallagher, labor trouble maker expelled from eastern states; Lieut. Thomas Kelly (standing), Charles Sotis, agitator, and Lieut. Charles Egan, who arrested Gallagher and Sotis after raid Friday night. (Story on page 5.)

[TRIBUNE Photo.]

WINS CUP AS CHAMPION BARKER AT THE FAIR.
Albert Fisher of the Streets of Paris with some of the girls about whom he barks. The girls are, left to right: Virginia Sedlin, Nettie Sorin, and Dolores Smith. (Story on page 13.)

"MISS COLUMBIA."
Julia Weber reigns at Luxemburg day at A Century of Progress Exposition. (Story on page 18.)

FETE WILL MARK 80TH BIRTHDAY OF CARSON STORE

Big Loop Firm Founded in Amboy in 1854.

Eighty years ago, in 1854, when the slave question was one of the principal topics of discussion in Illinois, two young men of Scotch-Irish stock from Belfast opened a dry goods store at Amboy, Ill., just 13 miles south of Dixon. The men were Samuel Carson and John Pirie.

The young men prospered through the patronage of the good citizens of Amboy, and with their profits they were able to expand into other Illinois cities. Ten years after they had opened the Amboy store under the name of Carson & Pirie they were able to open a wholesale house in Chicago.

Now, eighty years later, the outgrowth of the small Amboy store, Carson Pirie Scott & Co., is preparing to celebrate the anniversary of the organization. On Saturday the company will present a two and one-half ton fountain to the citizens of modern Amboy, many of them descendants of the original patrons of store.

First Store Still Stands.

At the same time there will be ceremonies recalling events that were linked with the early history of the store. The original store building, of brick with old-fashioned windows of fluted iron, stands just as it did in 1854 when it was taken over by Carson & Pirie. Its location, as described in old advertisments, was "On East avenue, opposite the R. R. depot."

Among the interesting finds made among relics of the days when Abraham Lincoln was "stumping" the country for the presidential nomination is a code drawn up by Carson & Pirie for employés of the '50s. These read:

"Store must be open from 6 a. m. to 9 p. m. the year around.

"Store must be swept; counters, base shelves and showcases dusted. Lamps trimmed, filled and chimneys cleaned; pens made, doors and windows opened, a pail of water, also a bucket of coal brought in before breakfast [if there is time to do so], attend to customers who call.

And Some Taboos, Too.

"Store must not be opened on the Sabbath unless necessary, and then only for a few minutes.

"The employé who is in the habit of smoking Spanish cigars, being shaved at the barber's, going to dances and other places of amusement, will surely give his empolyer reason to be suspicious of his integrity and honesty.

"Each employé must pay not less than $5 per year to the church and must attend Sunday school regularly.

"Men employés are given one evening a week for courting and two if they go to prayer meeting.

"After 14 hours of work in the store, the leisure hours should be spent mostly in reading."

Advertised Even in Those Days.

Advertisments in those days did not quote prices for articles, but many of the latest things in women's and men's wearing apparel were mentioned. Women were buying mantilla cloths, delaines, ginghams, calicoes, and French merinos. Elegant gentlemen were being sold doeskins, satinetts, pantaloons, cassimers, jeans, and colored neckerchiefs.

At the same time, according to the announcements, Carson & Pirie were prepared to "offer the highest cash prices for all kinds of produce."

It was only a few years after the founding of the store that George and Robert Scott, old friends from the Irish County of Down, came to America and were made partners in the firm. The Scott name was included in the firm title in 1875.

The first big step the firm made was the opening of a wholesale store in Chicago at the close of the civil war. The next important step was taken when Andrew MacLeish, who had come to Chicago from Glasgow in 1856, called upon Samuel Carson for advice about opening a retail store in Illinois. So in May, 1867, a retail store was opened on Lake street in Chicago under the name of Carson, Pirie & Co. The "company" was Mr. MacLeish.

Went Through Great Fire.

During the great Chicago fire Mr. MacLeish was responsible for the saving of a great deal of the company's merchandise. He stood in the street in front of the burning building and shouted an offer of $50 a load to teamsters who would carry away stock. His offer brought many volunteers.

From that time the stores prospered, and in 1890 the firm name was changed to Carson Pirie Scott & Co. The main Chicago store occupied many downtown sites, but in 1900 it moved to fine quarters on State street at Madison street.

The anniversary program at Amboy will include a pageant, in which men and women will stroll through the town in costumes of 1854, and the unveiling of the fountain. Gov. Horner has been invited to be the main speaker at the ceremony and Mayor Paul Doty of Amboy will accept the fountain.

T. G. Lee, Armour Head, Rests After Operation

T. G. Lee, president of Armour & Co., was operated upon for appendicitis yesterday at the Presbyterian hospital. Dr. Wilber E. Post, his physician, said last night that Mr. Lee's condition was good and that he was resting comfortably. The operation, which was not due to an emergency condition, was performed by Drs. Arthur D. Bevan and Vernon C. David.

DEAF?
Happy Thousands Now Hear with the New Bone Conduction GEM
Visit Us When You Come to The Chicago Fair!
Have a free demonstration in Gem's Chicago laboratory. Try the new Gem that brings hearing through the head bone—small, lightweight, has real clarity of tone, amplified power—brings hearing without strain. The latest, improved BONE CONDUCTION Hearing Aid—AT A PRICE ALL CAN AFFORD. Also New Air Conduction Gems. Backed by 25 years' service to the deaf. Call for consultation and test, or write for Booklet C.T.
GEM EAR PHONE CO., Inc.
15th Floor, 89 E. Madison St., Chicago, Ill. RANdolph 6565

THE LATEST THING—BACK IN 1855

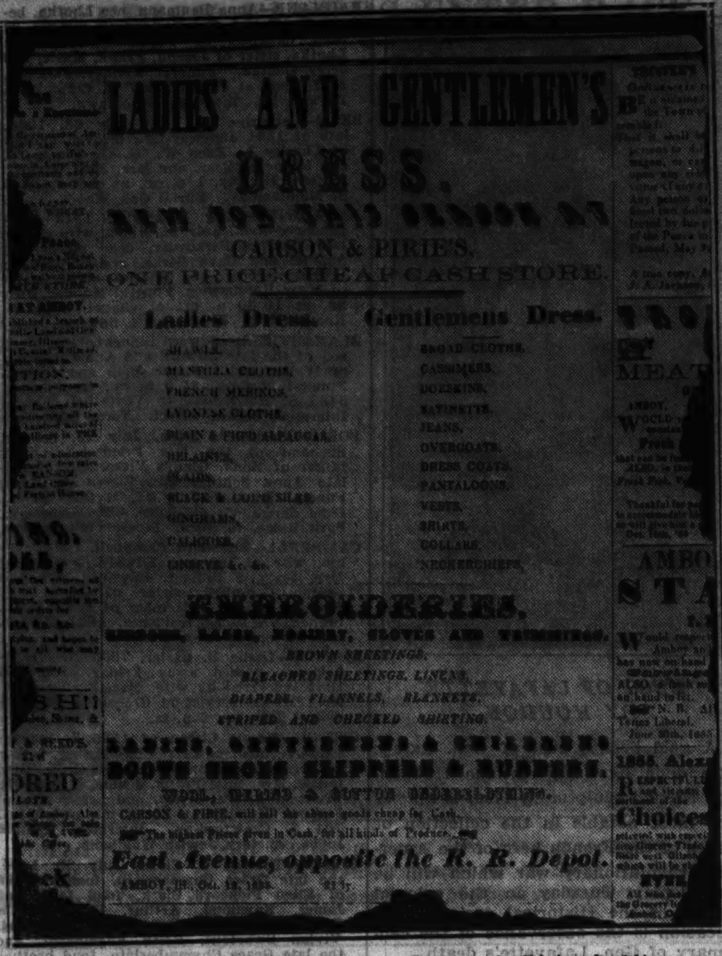
LADIES' AND GENTLEMEN'S DRESS.
CARSON & PIRIE'S,
ONE PRICE CHEAP CASH STORE.
Ladies Dress. Gentlemens Dress.
SHAWLS, MANTILLA CLOTHS, FRENCH MERINOS, LYONESE CLOTHS, PLAIN & FIG'D ALPACCAS, DELAINES, PLAIDS, BLACK & FANCY SILKS, GINGHAMS, CALICOES, LINSEYS &c. &c.
BROAD CLOTHS, CASSIMERS, DOESKINS, SATINETTS, JEANS, OVERCOATS, DRESS COATS, PANTALOONS, VESTS, SHIRTS, COLLARS, NECKERCHIEFS.
EMBROIDERIES,
RIBBONS, LACES, HOSIERY, GLOVES AND TRIMMINGS.
BROWN SHEETINGS,
BLEACHED SHEETINGS, LINENS,
DIAPERS, FLANNELS, BLANKETS,
STRIPED AND CHECKED SHIRTING.
LADIES, GENTLEMENS & CHILDRENS BOOTS SHOES SLIPPERS & RUBBERS.
WOOL, MERINO & COTTON UNDERCLOTHING.
CARSON & PIRIE, will sell the above goods cheap for Cash.
The highest Price given in Cash, for all kinds of Produce.
East Avenue, opposite the R. R. Depot.

Facsimile of an advertisment of Carson & Pirie, budding merchants of Amboy, Ill., a year after the firm's founding, by means of which the dry goods and furnishing establishment presented the latest in men's and women's furnishings and whatnots. The firm, now Carson Pirie Scott & Co. of Chicago, today is a huge business. A celebration at Amboy next Saturday will mark the company's 80th anniversary. [TRIBUNE Photo.]

CHICAGO DESIGNS FEATURE STYLE SHOWS' OPENING

Expect 20,000 Buyers at Fall Market.

Creations of Chicago designers will be put in the spotlight this week by the Chicago wholesale market council as the fall market week celebration gets into its swing tomorrow with the opening of a number of merchandise shows, which are expected to attract 20,000 out of town merchants and buyers.

The Chicago styles will be on view at two "high fashion" fall showings in the Chez Paree under the council's auspices, the first to be tomorrow night, with a repetition Tuesday night.

Mannequins have been chosen to display the gowns, wraps, and hats submitted by more than fifty Chicago manufacturers. Showings of intimate apparel will be held tomorrow and Thursday afternoons at the council headquarters, 371 West Adams street.

Four shows will open tomorrow in the Merchandise Mart, and others in the Palmer house, and the Morrison and Congress hotels. The largest show, the interstate merchants' council, will open its sessions and style shows at the Hotel Sherman a week from tomorrow.

800 Lines at Merchandise Mart.

The four Merchandise Mart shows will display about 800 lines, according to General Manager T. J. Reed. He said that there are 25 per cent more exhibitors than last year, and that advance registrations have been twice as heavy as last year.

One of the Merchandise Mart shows is the women's, children's, and infants' wear on the tenth floor with 218 exhibitors. Style shows will be held at 8 p. m. Aug. 1 and 7 in the second floor auditorium. Child and adult mannequins will show designs against an elaborate winter background.

Another is the midsummer glassware, china, and pottery market, fifteenth floor, which will feature exhibits of historical pieces of glassware. Proper table settings will be shown.

The other Merchandise Mart shows are the Chicago gift show, fifteenth floor, and the house furnishings and electrical appliance market on the fourteenth floor.

Display Low Price Novelties.

At the Palmer house will be the Chicago Merchandise fair, occupying 116 booths in the exhibition hall showing the type of fancy goods and novelties sold in 5 cents to one dollar stores; the eastern manufacturers' and importers' exhibit on the seventh and eighth floors; and the Palmer house ladies' ready to wear show on the sixth floor.

The style exhibitors will be at the Morrison hotel with 200 lines of ladies' and children's ready to wear garments. Style shows will be held in the Terrace Garden Tuesdays and Thursdays. A large number of milliners will have displays at the Congress hotel.

GUARDSMEN PROTECT KENTUCKY GOVERNOR AFTER NEW THREATS

Frankfort, Ky., July 28.—(AP)—Because of new threats on his life, a detachment of National Guardsmen was on duty today to protect Gov. Ruby Laffoon.

Brig. Gen. Ellerbe Carter of Louisville, who, with another Guard officer, escorted the chief executive to his office today, revealed that a threatening telegram had been received from a woman in Louisville.

Gen. Carter also said the intelligence service of the state guard had ascertained there had been "talk" of an attempt to kill the governor. A detachment of troops was sent to the executive mansion last night. Gen. Carter said armed soldiers would continue to guard the mansion and executive offices day and night. The governor made no comment when he went to the executive offices.

MELVILLE COHN OF INDIANAPOLIS BANK CONVICTED

Indianapolis, Ind., July 28.—(AP)—Melville S. Cohn, former vice president of the Meyer-Kiser bank, was convicted on a charge of embezzlement by a jury in Marion county Criminal court here this afternoon.

Conviction carries a sentence of from 2 to 14 years in prison and a fine of not to exceed $1,000. Special Judge Alexander G. Cavins said he would defer sentencing Cohn until the defense has an opportunity to file a motion for a new trial. Such a motion may be filed any time within thirty days.

Cohn, along with three other officials of the bank, was indicted on the embezzlement charge in connection with the transactions in which the bank, now closed, handled stock of the Frailich Realty company, which the bank had sold. The other indicted men are Sol Meyer, former president of the bank; Julian J. Kiser, and Ferdinand S. Meyer, vice presidents. They are charged specifically with the embezzlement of $37.50 of the bank's funds.

2 Youths Held to Jury for Purse Snatching in Church

John Casey, 22 years old, 1017 South Morgan street, and Joseph Scott, 21, of 10156 South Morgan street, charged with snatching the purses of three women as they were worshiping at St. Dorothy's Catholic church July 22, were held to the grand jury in $3,000 bonds each on larceny charges yesterday by Judge John J. Lupe in the South Chicago court.

FINAL CLEANUP!
EVERY WALL BED MUST BE SOLD

at Only $5.50
CURTAIN WITHOUT ROD OR
Just Hang It On Any Wall
By night a comfortable bed. By day it is folded out of the way, covered by a curtain.
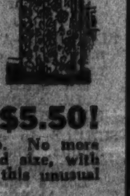
GET AN EXTRA BEDROOM FOR ONLY $5.50!
This is the final liquidation of the stock of the "White" Door Bed Co. No more when these beds are gone. Only the design illustrated, in single bed size, with fabric spring, in wall, jamb and recess bed styles. Don't miss seeing this unusual bargain! ORIGINALLY SOLD FOR $22.50 EACH!
If you want the illustrated cretonne curtain and rod, ADD $2.50
Built-in Telephone Cabinets, formerly $7.50, REDUCED TO $0.75
Hanging Storage or Kitchen Cabinets........REDUCED TO $4.50
Also other tremendous reductions in Kitchen Cabinets, Sink Cabinets, etc.
This Is Our Final Sale—Every Item Must Go!!
ALBERT PICK CO., INC., 1200 W. 35th Street
Phone BOUlevard 2100
Take any street car or the Kenwood "L" to 35th St. The 35th Street car stops right at our door. Plenty of parking space for autos.

CALL BIDS IN TEN DAYS TO FINISH SCIENCE MUSEUM

Landscaping Included in $2,000,000 Interior Job.

The trustees of the Rosenwald Museum of Science and Industry in Jackson park will call for bids to complete the interior of the building at a cost of approximately $2,000,000 within the next ten days, according to an announcement yesterday by Leo F. Wormser, attorney for the trustees.

The museum building, reconstructed at a cost of more than $8,000,000 from the old Fine Arts building of the 1893 World's Fair, was opened to the public in 1931, although only a small portion of its 550,000 square feet of floor space was ready to house the museum exhibits.

Since that time museum trustees have been accumulating funds for the completion of the interior of the structure, and last week plans drafted by Graham, Anderson, Probst & White, architects, were approved.

Provides More Exhibit Space.

The $2,000,000 project involves the construction of floors throughout the building, the completion of interior walls and partitions, and the creation of exhibit halls and booths to house the rapidly growing industrial and scientific collections of the museum, Mr. Wormser said.

"We expect that the contracts for the work will be let and actual construction will be under way within 90 days," Mr. Wormser said. "The work will provide jobs for hundreds of men and will require almost a year for completion. When it is finished Chicago will have the finest industrial museum in the world."

The original museum building was built under plans by Charles B. Atwood, architect for the Columbian Exposition, and was opened in May, 1893. The building was designed as a palace of art and housed the Fair's fine arts exhibition. It was constructed of staf material—designed only for temporary use.

After the close of the fair, the building was used for a time by the Field Museum of Natural History.

Rosenwald Gives $5,000,000.

The great beauty of the immense Grecian structure, covering nearly 5½ acres of ground space, so impressed Chicagoans that in 1924 south park commission voted a $5,000,000 bond issue to provide funds to restore it. The following year Julius Rosenwald, Chicago merchant and philanthropist, offered $5,000,000 to found an industrial museum, and the Jackson park art palace was converted into such a museum with the joint funds. The exterior was completely restored with marble and sufficient of the interior was completed to house the first collection of exhibits.

The absence of adequate landscaping about the building, which has vexed the residents of the south park district since the building was renovated, will be remedied as soon as the interior construction operations are completed, south parks officials said yesterday.

A sum of $400,000 was set aside out of the $5,000,000 building fund for landscaping purpose, but most of this money has been unused, as is evidenced by the barren or weed covered grounds surrounding the museum.

"We'll be ready to go ahead with landscaping as soon as the interior is completed," George T. Donoghue, south park superintendent, said yesterday.

"We have the money for the work, but it obviously would be wasteful to complete the landscaping when we know that contractors would tear it up in moving in their supplies and machinery to complete the building. Some landscaping was done where possible this spring, but generally we've simply been forced to await the completion of the building."

The landscaping program will include the construction of new roads through the museum grounds, and the building of retaining walls and boat landings around the lagoon to the south of the building, according to Linn White, chief engineer for south parks.

"We've drained the lagoon and are deepening and improving the extreme southern end of it at the present time," Mr. White said. "I don't believe that the entire work can be completed until next year."

Hannibal Hamlin to Wed Connecticut Girl Aug. 4

New York, July 28.—[Special.]—Hannibal Hamlin, 30, great-grandson of Abraham Lincoln's first Vice President, and field commander of the Whitney south sea expedition which hunted for rare birds in the Solomon Islands in 1928, today obtained a license to marry Margaret E. Beck, 26, of New Haven, Conn. Hamlin, who said the ceremony would take place Aug. 4, gave his address as Yale medical college, New Haven.

DIES OF HEAT STROKE.

Benjamin Ledan, 68 years old, 587 West Madison street, who was stricken with heat prostration Wednesday, died in the County hospital yesterday.

DIAMONDS EXCELLENT INVESTMENT

Many investment houses are telling their best clients to buy diamonds as an investment; they have lost less of their actual value than any other commodity.
At the source they are controlled by the South African Government combined with the London Diamond Syndicate, who have kept diamond mines closed tight.
Committee of the Nation advise the changing of the gold price to $41.67 or more. This will add to all commodity prices and will increase the price of precious stones greatly.
Buy now at our prices and you will have the pleasure of wearing them and at the same time they will enhance in value.
Rings like one illustrated set in 10% Iridium Platinum with 4 full of fire brilliant diamonds in the mounting with a good size center stone are priced today from $60.00 and upwards.
The HOUSE of PEARLS
Chicago's largest pearl and diamond importers. Over a quarter of a Century on State Street.
LEBOLT & COMPANY
State Street, Corner Washington

ADVERTISE IN THE CHICAGO TRIBUNE

STRAIGHT FROM OWNERS OF FORD V·8 CARS

"The Ford V·8 got the boy there in airplane time — and saved his life"
LAURIN AVANT, of Andalusia, Alabama, tells a dramatic story of the value of Ford quality and Ford performance in time of stress.
"Saturday, December 23," he writes, "my youngest boy was sitting before the fire cracking nuts. He cracked one in his mouth and as the nut burst, part of the hull went into his windpipe and almost completely stopped his breathing.
"We rushed him to our doctor. He said he couldn't get it out and the nearest place was Birmingham, 220 miles away. No train, no airplane. My doctor telephoned to Birmingham and told them that if we could get there in three or four hours, we might save him. They said it was impossible to make it in that time unless we had an airplane. But the Ford made it in 220 minutes.
"I drove my Ford V-8 lots of the way at a speed of 80 miles an hour. I was compelled to drive that fast to average a mile a minute. The Ford got the boy there in airplane time and saved his life."
This is just one of many hundreds of letters that have been sent to us by owners of the Ford V-8. Letters that tell what the Ford car means in the daily lives of people and how it serves and helps in countless ways.
Along with these letters came actual figures on the economy and dependability of the Ford V-8—conclusive proof that it is the most economical Ford car ever built.
34,954 owners of the Ford V-8 wrote that they had driven a total of 272,815,970 miles, over all kinds of roads, without a penny for repairs or replacements. Thousands of these owners reported 18, 19 and 20 miles per gallon with no oil added between 1000-mile changes.

His life was saved
Only Car Under $2500 with a V-8 Engine
We invite you to drive the Ford V-8 and let it tell its own story of performance, comfort, safety and economy. It is the only car under $2500 with a V-8 engine and it sells at a remarkably low price. Check up price, wheelbase and equipment and see how much more you get in a Ford V-8.
FORD MOTOR COMPANY
FORD V·8
PRICES REDUCED
Effective June 15, prices were reduced on Ford V-8 passenger cars, commercial cars and trucks. See your Ford dealer for 1934 new low delivered prices.

Two days before Christmas
TUNE IN—FORD DEALERS' RADIO PROGRAM—Fred Waring and His Pennsylvanians. Glorious music. Every Sunday night at 8:30 p. m., Central Daylight Saving Time, Station WBBM. And in the meantime—"WATCH THE FORDS GO BY."
VISIT THE FORD EXPOSITION AT A CENTURY OF PROGRESS

5 FISHERMEN OF LOST SCHOONER DESCRIBE RESCUE

Fear Nine Shipmates May Have Died at Sea.

SYDNEY, N. S., July 28.—(AP)—Five rescued fishermen who saved themselves in an open dory when their schooner, the Astrid W., went down at sea last Tuesday, tonight expressed fears that their nine shipmates may have died.

The five were put ashore here today b the Dominion Coal company's tug Cruizer after being picked up at sea by the Danish steamship, Alssund.

The Astrid W. sailed from Lunenburg under the command of Capt. Crouse and was 100 miles off the coast when an air tank in the engine room exploded at 7 a. m. Tuesday.

Hole Ripped in Ship's Side.

The blast tore away a long strip of decking above the engine room and ripped a great hole in the schooner's side.

It extended well below the water line, and in a moment water was pouring into the schooner. Fifteen minutes later the departing seamen saw their abandoned ship plunge beneath the surface.

The five rescued were Clarence Crouse, 16, a cousin of the master; Eric Smith, 25; Lloyd Feener, 28; Walter Demont, 35, and Harry Decourcey, 23, all of Lunenburg.

Their nine shipmates all hailed from the same port. In the captain's boat were Mate Albert Crouse, his cousin; Walter Corkum, Noble Conrad and Braddy Mynott. Four were in the second dory—Norman Crouse, Wallace Feener, Amos Crouse and Bert Shankell.

Boats Cling Together.

On Capt. Crouse's orders the boats clung together, the seamen rowing toward land. Though tossed by storms, the craft remained in sight of each other until Thursday morning. Then the captain's boat and the other craft struck out for land, and the five picked up decided to drift about the steamer lane farther off shore.

More than 36 hours later, as they lay exhausted in the dory, lights appeared in the distance. Soon the bulk of a steamer loomed in the darkness.

The fishermen sprang to the oars. Two pulled toward the approaching ship, trying to bring the dory directly into her course. Another manned the fog horn, sending long blasts across the calm water. Seamen on the steamer heard the fog horn's roar, and the vessel stopped a few hundred yards from the dory. It was the Alssund. Soon the men were aboard.

Today, in answer to a wireless message, the Cruizer met her near the entrance to Sydney harbor.

6 CHILDREN HURT WHEN STRUCK BY HIT, RUN DRIVER

Six children incurred slight injuries yesterday when a hit and run automobile driver drove into them as they played on a parkway in front of 7025 South Bishop street. The children were treated at a physician's office nearby. They are:

Dale Rook, 3 years old, 7022 South Bishop street; his brother, Richard, 6; James Murphy, 8, 7029 South Bishop street; Walter Wilk, 3, 7025 South Bishop street; Robert Nicol, 10, 7026 South Bishop street, and Thomas Sullivan, 8, 7011 South Bishop street. The license of the car, obtained by witnesses, was traced to Albert Ytsma, 7455 111th street, who is being sought.

Miss Gladys Shephard, 39 years old, 110 South Grove avenue, Oak Park, died in the Billings Memorial hospital from injuries incurred July 4, when the automobile in which she was a passenger struck the rear of a street car at Milwaukee avenue and Girard street.

Her death and two others increased the toll from automobile accidents in Cook county this year to 694. The other deaths:

James J. McNulty, 75 years old, of 811 South State street, succumbed at the county hospital to injuries incurred when he was struck by a truck while crossing State street at South Polk street last Friday.

Mrs. Anna Buibidas, 51 years old, 1732 South String street. Died in St. Luke's hospital last night of injuries received Friday when she was struck by a truck at State and 18th streets. The truck driver was Thomas Wray, 5907 South State street.

Robert Cahill, 45 years old, of 3455 West Chicago avenue, was killed last night and two companions were injured when the car in which they were riding skidded off the road, rolled down a 30 foot embankment, and crashed into a house on U. S. route 6, ten miles east of Ottawa. The injured were Horlan Bussy, also of 3455 West Chicago avenue, and Harry L. Kwilminski of 3014 Loomis street. Kwilminski, owner and driver of the machine, said that another car had crowded him from the highway.

4 KILLED, 2 HURT IN MICHIGAN AS TRAIN HITS CAR

Monroe, Mich., July 28.—(AP)—Four persons were killed and two others were slightly injured when the motor car in which they were riding was struck this afternoon by a passenger train at a crossing eight miles south of here.

Two of the victims, Rhea Grodzin of Toledo, O., and Florence Elson, 5, of Tulsa, Okla., died aboard the train while being taken to a Toledo hospital.

At Toledo the other two were identified as Mrs. Bella Grodzin, mother of Rhea, and Sandow Ruby, 16, of Toledo.

Evansville Miller's Estate Found to Total $1,307,075

Evansville, Ind., July 28.—[Special.]—The estate of the late John L. Igleheart, president of the Igleheart Milling company, totaled $1,307,075, according to an appraiser's report filed in Probate court here today. Legatees listed are Evansville college, Trinity Methodist church, Evansville; Evansville Protestant Home for the Aged, Preachers' Aid society; Methodist Episcopal Hospital and Deaconess home, Indianapolis; Joseph H. Igleheart, a cousin, and Belle S. Igleheart, widow, both of Evansville.

U. S. S. ARIZONA WRECKS BOAT IN FOG

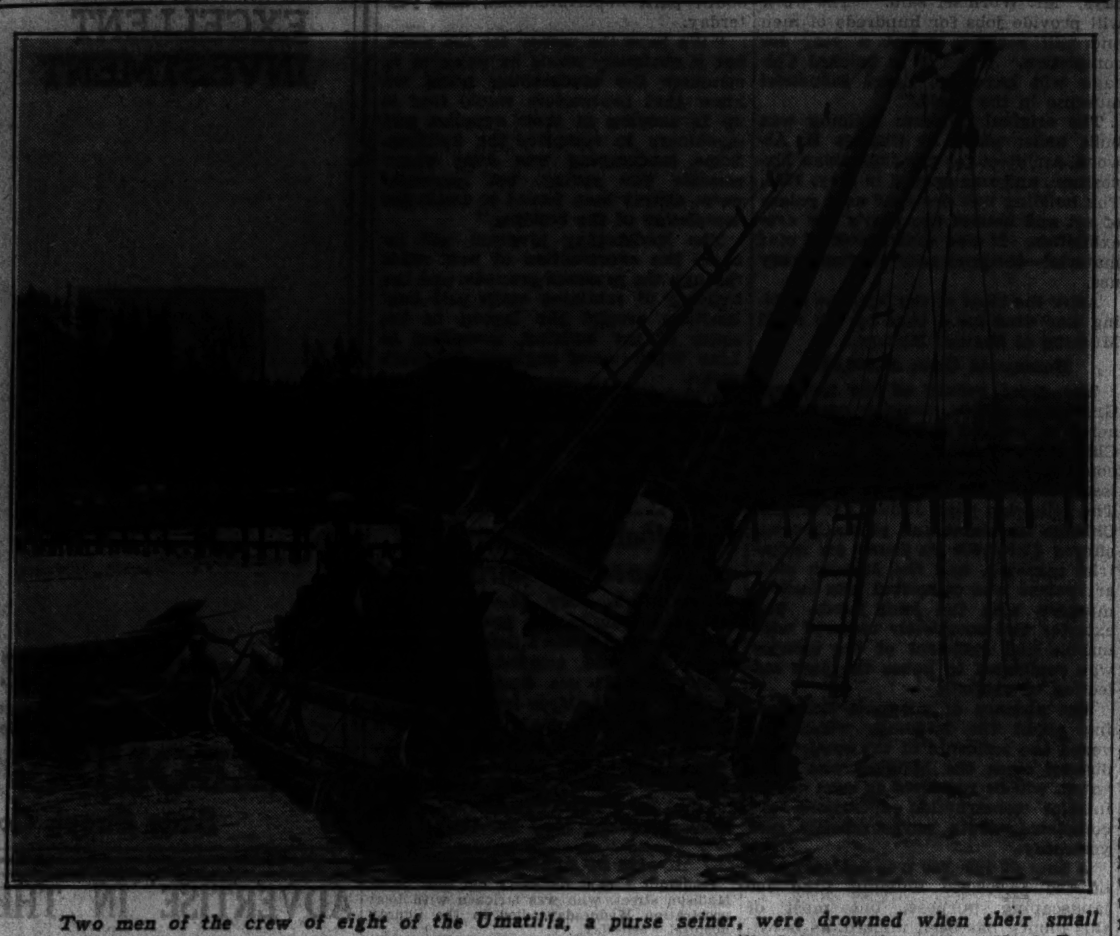

Two men of the crew of eight of the Umatilla, a purse seiner, were drowned when their small boat was struck by the U. S. S. Arizona. The picture shows the Umatilla lying in the mud at Neah Bay, Wash. It was towed there from off Cape Flattery, where it was hit. [Acme Photo.]

HENRY IRVING DODGE, AUTHOR, PLAYWRIGHT, IS TAKEN BY DEATH

New York, July 28.—[Special.]—Henry Irving Dodge, author and playwright, who created the character Skinner, of "Skinner's Dress Suit" and other stories, died today in the New York hospital at the age of 73.

Through his grandmother, Anne Irving Dodge, Mr. Dodge was a great nephew of Washington Irving. His paternal grandfather was Maj. Gen. Richard Henry Dodge, who fought in the revolution and the war of 1812. Mr. Dodge was born at Kasoag, Oswego county, N. Y., where both his grandfathers had been large land holders.

His road to success proved a long one, for he was 45 when his novels, "The Other Mr. Barclay" and "The Bat and the Man," were published, and he was 55 when he introduced to the world his imaginary friend, William Manning Skinner. "Skinner's Dress Suit," published in 1916, won the sympathy of a large public and its immediate success led its author to "Keep Skinner Going" in three other well received tales: "Skinner's Baby," "Skinner's Big Idea," and "Skinner Makes It Fashionable," the last issued in 1920.

DROWNS AS HE PLUNGES AUTO INTO EAST RIVER

New York, July 28.—[Special.]—Overwhelmed by an unreasoning fear of the results of a minor accident, Thomas Viertel today drove his automobile east on 125th street at sixty miles an hour into the East river. His body was recovered half an hour later.

Viertel, 29, lived in the Bronx. He was driving east on 125th street when he struck a milk wagon. The wagon was not damaged, but the license plate was torn from the rear fender of Viertel's sedan.

For what happened there is no explanation, as Viertel neither spoke to the driver of the milk wagon nor seemingly looked back to ascertain if there had been any damage. He simply shoved his accelerator down and fled.

Bouncing along rough cobblestones, he came to the low timbering that marked the water's edge. His car crashed through it and plunged into the water.

PLAN TO COLONIZE ALASKA WITH U. S. DROUTH VICTIMS

ANCHORAGE, Alaska, July 28.—(AP)—Colonization of fertile Alaskan valleys by drouth-stricken midwestern families is being considered by Jacob Baker, assistant director of the federal emergency relief administration.

He made the announcement here today after an extensive tour of the Matanuska farming area. Baker said he found at least 1,000,000 acres of fine farmlands available for colonization in a region that has never known a drouth.

"The land will produce hay, grains, hardy vegetables, and sustain herds of cattle, sheep and other farm animals," he said.

It is served by a government experimental farm and creamery, and tonnage produced by such a colony would aid the government-owned Alaska railroad.

"The chief problem is to find a market for products," he said. "Possibly we could introduce corps suitable for export, giving Alaskan ships outward tonnage."

Father Jacobsen Named to Loyola History Post

The Rev. Jerome V. Jacobsen, S. J., will replace the Rev. Cecil Chamberlain, S. J., as professor of history at Loyola university on Aug. 15, it was announced yesterday. He will teach Latin-American history and two graduate courses in Spanish-American history at the fall quarter. Father Jacobsen, a former basketball star at Loyola, has just returned from California and Mexico, where he finished his studies.

Boy, 9, Dies from Fall in Telegraph Pole Climb

William Keeley, 9 years old, 4047 Wallace street, died yesterday in the St. Paul hospital of injuries incurred Friday afternoon when he fell from a telegraph pole in the street near his home. Carmen Valgoz, 10, 4043 Wallace street, said she tried to disuade William from climbing the pole, but the lad bragged: "No, I can climb it. Just watch me."

MARETTA TWITTY, PIONEER OF WEST SIDE, DIES AT 82

Knew Old Families Who Made History.

Miss Maretta Twitty, 83 years old, member of a pioneer family, died yesterday in her home at 1014 Erie street, Oak Park.

MISS MARETTA TWITTY. [From a photograph of 1896.]

For many years members of the Chicago Historical society had been urging Miss Twitty to commit her memoirs to paper, so deep was her fund of knowledge about the old families of the west side who made Chicago history.

A week ago Miss Caroline McIlvaine, former librarian of the society, spent several hours with her, obtaining a contribution to a proposed volume, "When Chicago Was Young." Miss Twitty was then ill with the ailment which caused her death.

She was the daughter of the late Edward Twitty, early operator on the Board of Trade and a member of Keith Brothers, well known trading firm. He came to Chicago in 1853 and settled on the west side.

The family lived then on West Adams street near old Center avenue. Miss Twitty and her sister and brother were members of the young social group of the day. In her later years Miss Twitty often recounted tales of those early days, furnishing intimate details of the family life of the city's pioneers, many of whom were west siders.

For several years she was a correspondent for the historical society, taking part in every historical anniversary observed, and supplying many valuable facts, according to Miss McIlvaine. Her home was filled with some of the most valuable antique pieces of the latter century.

Funeral services will be held at 10 o'clock tomorrow at 5708 Madison street.

LESLIE D. CARTER FUNERAL SERVICE SET TOMORROW

Funeral services for Leslie Dudley Carter, 53 years old, son of Mrs. Leslie Carter Payne, the former actress, who died Friday in his home at 7630 North Marshfield avenue, will be held at 2 o'clock Tuesday in Graceland chapel. Mr. Carter was engaged in the stock and bond business.

Because of his deep affection for his mother, who was divorced from the elder Carter, who lived at Cass and Ontario streets and was an original head of the north side elevated lines, the son was disinherited in his father's will in 1904. Young Carter carried on a fight to break the will, but in 1910 dropped it. At that time he reaffirmed his feeling for his mother, but indicated that a settlement with the trustees of the estate had been reached. Mrs. Carter Payne is now living in Los Angeles. Carter is survived by his widow, the former Frances Gere. Burial will be in Graceland cemetery.

The Leslie Carter divorce case was one of the sensational incidents of the '90s in Chicago.

Condition of Belgian Envoy Called Serious

Washington, D. C., July 28.—(AP)—The condition of Paul May, Belgian ambassador to Washington, who is ill in Emergency hospital, was described today by embassy officials as "serious." It was said, however, that his illness, a stomach ailment aggravated by the heat, is not alarming.

Descendant of Madison's Sister Taken by Death

Winston-Salem, N. C., July 28.—(AP)—Miss Virginia Gray Pedigo, 62, educator and writer and a direct descendant of a sister of President Madison, died today after a short illness.

BEG YOUR PARDON

The William Smith who died in a Quincy, Ill., hospital July 26, and was described as a Democrat, was not William J. Smith, long prominent in Democratic politics in the Quincy region and who has been the county clerk of Adams county twenty years. Clerk Smith requested that this explanation be made.

BRITAIN TO BUY OUT PENSION OF $25,000 TO LORD NELSON'S KIN

[Chicago Tribune Press Service.]

LONDON, July 28.—The British government is about to buy out the $25,000 a year pension granted in perpetuity to Lord Nelson and his heirs as a reward for the victory of Trafalgar in 1805. The present Earl Nelson is the fourth holder of the title.

Since the death of the great admiral the country has paid to the holders of the earldom $3,250,000 less tax. The present earl has received $525,000 since he succeeded to the title in 1913. He has returned $2,500 each year for three years as a contribution to the nation's financial difficulties. The former earl, who was "father of the house of lords," held the title from 1835, and drew $1,950,000 from the taxpayers.

The present Lord Nelson is actually a descendant of the Trafalgar hero's brother—the first Nelson had no children—the Rev. William Nelson, a Protestant clergyman. He lives a very secluded life. The Nelson pension is the last of its kind and has frequently caused many heated discussions in the house of commons.

ILLINOIS FAMILY FEUD RESULTS IN SLAYING OF TWO

Salem, Ill., July 28.—(AP)—A family feud today resulted in two deaths and the wounding of a third man when Norman Brinberry, on parole from Pontiac reformatory, snatched a policeman's pistol and shot a cousin at a veterans' reunion here.

The cousin, Herbert Keene, Kinmundy farmer, died immediately. Jake Anhauser, 50-year-old farmer, was struck by a bullet intended for Keene and died late today in a hospital.

Clayton Haney, Centralia railroad engineer, was also hit in the ankle by a bullet but not seriously wounded.

Police said Brinberry walked out of a saloon near Bryan park, where a soldiers' and sailors' reunion was in progress, saying he was "going to get" Keene. The two were longtime enemies, it was said.

Zina Breeze Salem policeman, said Brinberry came up to him as he was conversing with Haney, grabbed Breeze's pistol and rushed toward Keene. Breeze ran after Brinberry and grappled for the weapon just as Brinberry started shooting.

SERVICES TODAY FOR JURAJ MAMEK, CROATIAN LEADER

Funeral services for Juraj Mamek 69 years old, who was prominent in Croatian fraternal, athletic, and educational organizations in Chicago for 41 years, will be held tomorrow afternoon from the chapel at 1814 Throop street. Burial will be in the Bohemian National cemetery.

Mr. Mamek died Friday afternoon in his home at 1724 South Racine avenue. He was born in Karlovac, Croatia, which is now a part of Jugo-Slavia, and came to Chicago in 1898. For many years he was engaged in the dry goods business.

Mr. Mamek was one of the first of the group that started a building and loan association among his people and was president of the first Croatian organization of that character. He was active in politics and civic affairs.

ANNOUNCES USE OF SEISMOGRAPH AS 'BAROMETER'

Santa Clara, Calif., July 28.—(AP)—Discovery that the seismograph—instrument for recording earthquakes—also makes accurate weather forecasts 24 to 48 hours before the barometer indicates changes was announced here today by Dr. Albert J. Newlin, director of Santa Clara University's Ricard memorial observatory.

From the tiny zig-zagging lines being constantly recorded by the seismograph, even when no earthquakes are in progress, Dr. Newlin said he had been able to anticipate barometric changes one to two days ahead of their actual arrival.

Youth Held for Grilling in Death of His Bride, 18

Mobile, Ala., July 28.—[Special.]—David Esco, 21, Bonsecour, Ala., farmer, is in jail at Bayminette, near here, for questioning following the alleged suicide of his 18 year old bride of two months. The girl shot herself at the Esco home with a shotgun, according to the husband, because of jealous quarrels between them.

YALE TEACHER'S WIFE BANISHED BY SOVIET EDICT

Defiance to Return Brings Official Reprisal.

(Picture on page 16.)

MOSCOW, July 28.—[U. P.]—The soviet government has moved to force the return of Prof. Dimitri Pavlovitch Krymime of Yale university to his native Russia by sending his wife into exile, it was learned today.

Mme. Krymime, removed from Moscow to an unknown province, has not been imprisoned, it was emphasized.

Disclosure of the banishment brought into prominence again the sensational case involving Krymime's refusal to return to Russia from the United States and the consequent refusal of the soviet government to grant Mme. Krymime the passport necessary for her to leave Russia and rejoin her husband in America.

Two Year Fight Recalled.

Two years ago the New Haven professor telegraphed George Bernard Shaw, Irish author, and Lady Astor, British parliamentary leader, who were then in Moscow, asking them to use their good offices to obtain a passport for his wife.

Both Shaw and Lady Astor, through the mediation of Moscow literary circles, attempted to obtain aid for Mme. Krymime, but their efforts availed nothing.

The professor's wife, separated from her husband and son since 1925, explained at that time that "I have applied three times for permission to go to America and each time there has been a refusal without explanation."

Krymime, in America, said he had been unable to "do anything myself."

Government Spurns Pleas.

"They [the government] didn't even answer my letters and cablegrams," he said.

The professor was sent from Russia to America some years ago to study road building methods in the United States. He incurred official wrath when he ignored repeated commands to return.

It was generally and tacitly understood, it was learned, the government's action in exiling Mme. Krymime was to place her in that position of hostage for her husband's return to soviet Russia.

MRS. ROOSEVELT SR. GIVES WOMEN ADVICE ON WORK

PARIS, July 28.—[U. P.]—Women should use their hands more to do hard work, Mrs. Sara Delano Roosevelt, mother of the American President, said today in an interview.

"I was brought up to sew and be useful, but I play lazy, like so many others today," she said. "If women's hands were occupied they would smoke fewer cigarets and be less nervous and neurasthenic."

Mrs. Roosevelt confessed she had formed a new ambition at the age of 80. She is determined to make a hooked rug in the English manner.

When she sails for the United States on Aug. 10 she will take back as a present for Franklin enough material for a new suit, she said. She bought it in Scotland, but thought American tailoring would please him better than Scotch.

THREE NEGROES CONFESS CIRCUS TRAIN SLAYING

La Grange, Ind., July 28.—(AP)—Three Negroes, arrested here late today, confessed, according to an announcement from the sherif's office, that they participated in the robbery last night of a train bringing the Ringling Brothers and Barnum & Bailey circus into Indiana, and the murder of a passenger.

Names of the Negroes were withheld for the time. The shooting and robbery occurred near Howe, Ind. Anthony Larusso, 26, of Newark, N. J., was slain when he attempted to resist the robbers. William Smith, Chicago, was wounded in trying to help Larusso.

Dexter Fellows, circus press agent, said Larusso was not employed by the circus. He said the man merely was riding on the circus train.

FRANCE'S 'MAKER OF MOROCCO' TO GET BIG FUNERAL

THORNEY, France, July 28.—(AP)—Marshal Louis H. Lyautey, "the maker of Morocco," lay in state in full uniform today, his hands crossed on his sword and his marshal's baton beside him in the Nancy chapel, where the dukes of Lorraine are entombed.

The military hero is to be given a national funeral and his body may be placed in the Invalides of Paris unless his will shows a wish to be buried in the white marble tomb at the gates of Rabat, Morocco.

The sultan of Morocco, who turned back from Marseilles, where he had planned to board a ship, came here this morning to bow beside the body of his friend.

Illinois and Mississippi Canal Allotted $146,000

Washington, D. C., July 28.—(AP)—The war department announced today allotment of $146,000 for operation and care of the Illinois and Mississippi canal in Illinois during the fiscal year ending June 30, 1935.

DIES WATCHING PLANE STUNT.

John Anderson, 55 years old, 921 North Wells street, died supposedly of a heart attack yesterday as he stood at Locust and Orleans streets watching an airplane "sky writing" over Grant park.

CASH IN YOUR OLD GOLD
New High Market Prices Paid
For broken or discarded jewelry, watches, gold teeth, rings, chains, platinum or sterling ware in any condition. Bring in or mail for free appraisal. Articles held for approval.
Martin Refining Corporation
58 E. Washington St. Rm. 1218 12th Floor Pittsfield Bldg.
Licensed Refiners Dearborn 3394

HISTORIC BUST

BUST OF LAFAYETTE BY HOUDON.

A gold bronze bust of Gen. Lafayette done by Jean Antoine Houdon, the French sculptor in 1790, is among the most notable in the collection of relics of the French hero of the American revolutionary war which will be on display Tuesday in the colonial rooms of the Historical society. The occasion is the observance of the centenary of Gen. Lafayette's death.

Houdon executed the bust from life when the general was in Paris. It was presented several years ago to Rene Weiller, French consul here, by John Wanamaker Jr., Philadelphia merchant king, in memory of the latter's father. Mr. Weiller loaned it to the society for the exhibit.

It is perhaps the best known bust of Lafayette. The sculptor's works included studies of some of the most famous men in history. Among these were portrait busts of Gen. Washington, Voltaire, Benjamin Franklin, and Rousseau.

St. Paul Woman, Said to Be 110, Dies in Hospital Bed

St. Paul, Minn., July 28.—(AP)—Mrs. Marie Rossi Berberi, whose children said she was 110 years old, died in a hospital here today after being confined to her bed since July 5.

HURSEN Funerals
Always Cost Less
HURSEN revolutionized the prices and methods of funeral direction over a quarter of a century ago. This policy of "always lower" prices without exception and of giving the utmost in quality has never been equaled!
3 Hursen Funeral Homes
Hursen funerals are famous for their always unusual elegance.
There is no extra charge for the excellence of Hursen's unsurpassed automobile equipment.
No Charge for the Most Beautiful Organ-Chapels in America
Many marvel at the vastness of the Hursen organization. It is unique in America! It must be vast to serve all Chicago. Because of this, no other institution of its kind can serve so well, so promptly, so thoroughly!
Hursen
3 Funeral Homes:
North—929 Belmont Ave. Phone WELlington 1724
West—2346 West Madison Phone HAYmarket 0100
South—1820 South Michigan Phone CALumet 4030

DEATH NOTICES

In Memoriam.

BROTZ—J. H. Brotz. In fond and loving remembrance of my dear husband, who passed away the 29th day of July, 1933.
One year has passed since that sad day,
The one we loved was called away.
God took him—it was his will,
But in our hearts he is with us still.
"LOVING WIFE."

FIENBERG—Annabel F. Fienberg. In loving memory of our daughter and sister, who passed away 1 year ago.
MR. AND MRS. JOSEPH FIENBERG,
MR. AND MRS. GEORGE KATZ, AND
MR. AND MRS. J. MELVIN FIENBERG.

SCHULZ—In cherished memory of Mae E. Schulz, who passed away July 29, 1932.
"Sunshine passes, shadows fall,
Love's remembrance outlasts all."
BELOVED HUSBAND ALBERT.

SOLOMON—Jake Solomon. In fond memory of my beloved husband, who passed away one year ago today. BELLE SOLOMON.

THEIS—Patricia Livingston Theis. Sad and loving memory, July 29, 1931.
MOTHER AND AUNT.

ARMSTRONG—John Francis Armstrong, beloved husband of Ann Mullen Armstrong, son of the late Richard and Bridget Armstrong, brother of Mrs. Jennie Donohue, Thomas, Mrs. E. Bauer, Mrs. S. Leathem, William and Mrs. Delia Cahill. At 3246 Jackson-blvd. Funeral notice later. Kedzie 2394.

DEATH NOTICES

BAUMANN—Anna Baumann, nee Lhotka, beloved wife of Charles, loving mother of Glen, daughter of Frank and Antonie Lhotka, sister of Joseph, Frank, Marie, and Jerry Lhotka. Funeral Monday, July 30, at 2 p. m., at chapel, 6307 W. Cermak-rd., Berwyn, Ill. Interment Woodlawn.

BEAR—Catherine M. Bear, July 28, 1934, late of 1321 Juneway-ter., beloved mother of Charles I., Eden W., G. C., Elmer A., and Minor E. Bear, and Mrs. Fred Garlick. Funeral Monday, 1 p. m., at chapel, 1820 S. Michigan-av. Burial Oak Woods.

BERKOWITZ—Lucy Berkowitz, 1813 Independence-blvd., July 26, 1934, wife of the late Charles Berkowitz, dear mother of Samuel and Dave Berke, grandmother of Barbara, Perry, and Charles Berke, sister of Mary Rosenswieg. Funeral Monday, July 30, at 10:30 a. m., at chapel, 3654 W. Roosevelt-rd. Kindly omit flowers.

BLANCHFIELD—Edward Blanchfield, beloved son of the late Edward and Annie, brother of Walter and the late John and Joseph. Funeral Monday at 9 a. m., from home, 5488 S. Halsted-st., to Visitation church. Interment Mount Olivet. Yards 0662.

BORN—Charles A. Born, July 28, beloved husband of the late Friedericke, fond father of Edna, Gladys Victorine, and the late Anna Schiffer and Edwin A. Born. Funeral Tuesday, July 31, at 2:30 p. m., from daughter's residence, 322 Wisner-av., Park Ridge, to Eden. Please omit flowers.

CAMPBELL—Elizabeth Campbell, nee Donahie, wife of the late Edward, mother of Mrs. Jeanette Filliger, Edward, John and Joseph Campbell, sister of Jessie and Thomas Donahie. Member of L. C. B. A. branch 751. At residence, 4921 Rice-st. Funeral notice later.

CARTER—Leslie D. Carter, 7630 N. Marshfield-av., passed away Friday, July 27, 1934; survived by wife, Mrs. Frances Carter. Funeral service at Graceland cemetery chapel Tuesday, 2 p. m.

CITRON—Morris Citron of 1536 S. Springfield-av., husband of the late Esther, father of Mrs. Mae Gordon, Mrs. Bessie Gross, Gus, Lottie, Mrs. Rose Frank, Jennie, Mrs. Grace Branson, Frieda, Irwin, and Lester Citron. Funeral Monday at 10 a. m., at chapel, 704 S. Crawford-av. Interment Temple Judea cemetery, Jewish Waldheim.

CLARK—Thomas E. Clark, July 28, 1934, the late Grace Chamberlain, fond brother of Ellen Pickeard Clark, fond father of James, Raymond, Arthur, Earl, Myrtle Baker, Ellen Sandstrom, Harriet Thiel, Vivian Swartout, Edith Engelhardt, and the late Grace Chammberlain, fond brother of Nellie Downer and Mary Vaughn. At mortuary, 1750 W. 35th-st. Funeral notice later. Lafayette 1664.

COHEN—Abe Cohen, 1532 E. 68th-st., beloved husband of Minnie Jessie [nee Blumberg], fond father of Bertha Steinberg, Ruby Currier, Rose, Eva Maisels, Sylvia Cohen, Harry, and Maurice. Member K. of P., Fidelity lodge, No. 117. Services Monday, July 30, 12 noon, at chapel, 3654 Roosevelt-rd. Interment Jewish Waldheim. Please omit flowers.

COLLINS—Catherine M. Collins [nee Sullivan], beloved wife of John J. Collins, fond mother of Mary, Catherine, and Harry J. Collins. Funeral from residence, 2304 Estes-av., Tuesday, July 31, at 9:30 a. m., to St. Margaret Mary church. Interment Calvary.

CONNOR—William E. Connor, July 27, at St. Luke's hospital, beloved brother of Dr. F. R. Connor. Services 3 p. m., Monday, at chapel, 1253 N. Clark-st. Burial Caledonia, Minn.

DOWLING—John [Fred] Dowling, late of 103 W. 65th-st., beloved husband of Alice, fond father of John, June, Jerome, and Joyce, son of John F. and the late Margaret, brother of Mrs. Hugo McKee, Mrs. Albert Price, and Edward Dowling. Member of local No. 16, Chicago Typographical union. Funeral Monday, at 2 p. m., at chapel, 4138 Madison-st. Interment Fairmount.

DURANTE—Antonio Durante, aged 64, beloved husband of the late Lena, nee Nese; devoted father of Mrs. Rose Alitto, John, Mrs. Lucille Imundo, and Mrs. Margaret Cozzi. Funeral Wednesday, Aug. 1, at 9:30 a. m., from residence, 1215 S. 51st-av. [Cicero], to St. Attracta's church, 13th-st. and 48th-ct. [Cicero]. Interment Mount Carmel.

EBERT—Joseph Ebert, of 6668 Ridge-av., beloved husband of Martha, fond father of Joseph Jr., brother of Sister Ambrosia, P. H., J. C., and Mrs. Lenna Birchen. At funeral home, 6222 Broadway. Funeral Monday, at 9 a. m., to St. Henry's church. Interment St. Henry cemetery.

FAUCHER—Catherine Faucher [nee McNulty], July 27, beloved wife of Fred, fond mother of Edd, Mrs. May O'Neil, Mrs. Hazel Gleason, Helen and Fred Jr., Mrs. Winifred Stramann, and the late Ralph Faucher. Funeral Monday, July 30, at 9 a. m. from late residence, 1914 W. Chicago-av., to St. Columbkille church, Grand-av. and Paulina-st. Interment at Mount Carmel.

FINAN—Bridget Finan [nee Howley], beloved wife of the late Michael, fond mother of Michael, Joseph, John, Mrs. Lillian O'Connor and the late Patrick, sister of the late Mary Brecser and Michael Howley. Funeral Tuesday, July 31, from chapel, 1716 W. 63d-st., at 9 a. m. to St. Nicholas of Tolentine church. Burial Mount Olivet. Information Prospect 3889.

FINK—Manuel Fink, July 27; beloved husband of Stella M. Fink and beloved father of Manuel Fink Jr. Funeral private.

FISCHER—Lester H. Fischer, July 26, 1934, beloved husband of Helen Fischer, father of Dorothy, Jacqueline, and Virginia, brother of Charles, Frank, John, George Fischer, Mrs. Nellie Olson, Mrs. Stella Donahoe, and Mrs. Maud Ware. Services at residence, 7351 Harvard-av., Monday, July 30, at 2:30 p. m., under auspices of Parian lodge, No. 977, A. F. & A. M. Member of Medill-Tribune post, No. 348, American Legion. Interment Mount Greenwood.

GRAF—Conrad Graf, late of 2450 Dakin-st., dearly beloved husband of the late Sylvia [nee Fisher], fond father of Mae Kuntz, Adelaide Thrane, Walter, Edwin, Lauretta Engels, Elsie and Alice Graf, and the late Ernest and grandfather. At rest in the funeral church, 3834-36 Irving Park-blvd., where services will be held Monday, at 3 p. m. Interment Memorial Park cemetery.

GREEN—Harry Green, July 24, late of 3723 Eastwood-av.; beloved son of Tillie and the late Nathaniel Green, brother of Mrs. Annette Golden, Arthur, Mrs. Esther Horwitz, Alex, Mrs. Frances Klinn, Mrs. Belle Berman, and Samuel. Funeral Monday, July 30, at chapel, 3140 W. Lawrence-av., 2 p. m. Interment Jewish Waldheim. Consolidated lodge, Order Knights of Joseph. Member of Beaconsfield camp, Modern Woodmen of America.

HARKINS—Charles E. Harkins, beloved son of Mary, nee Murphy, and the late Frank Harkins, brother of Marie, Virginia, Norine, and the late J. Leo. Funeral Monday, 9:30 a. m., from 33 S. Austin-blvd. to St. Catherine of Siena church, thence to All Saints cemetery. Please omit flowers.

HAUPERS—Martha Louise Haupers, nee Jarosky, aged 57 years, late of 5141 La Crosse-av., loving wife of Nicholas G., dear mother of William, Ralph, Margaret, and the late Nicholas. Funeral from funeral home, 4332 Elston-av. [at Crawford], Tuesday, July 31, at 9:30 a. m., to St. Cornelius church, Lieb and Long-aves., where high mass will be celebrated.

HEWLETT—Herbert H. Hewlett, 2814 Shields-av., July 25, 1934; beloved husband of Emma Hewlett; father of Mrs. Nora White, Mrs. Rhoda Key, Mrs. Genevieve Edwards, Harry McMahon, Floyd, the late David M., and Peter Hewlett; brother of Charles, Philip Hewlett, and Mrs. Louise Sorensen. Funeral from chapel, 63d and Harvard, Monday, July 30, at 9 a. m., to St. James church, 29th and Wabash. Interment at St. Maria's.

HUNT—Rebecca M. Rozet Hunt, wife of William Prescott Hunt, July 27. Funeral Graceland chapel Monday, July 30, 2 p. m.

IMME—Mary Imme, 10750 Hale-av., July 27, 1934; wife of the late Louis Imme, mother of William and George Imme, Mrs. William Randolph and Mrs. William McClellen, sister of William Rose and Charlotte Schultz. Services at chapel, 63d and Harvard, Monday, July 30, at 2 p. m. Interment at Wunders cemetery.

JOHNSON—Ingrid Carolina Johnson, July 26, 1934, of 137 W. 111th-pl., beloved wife of the late Charles H Johnson, fond mother of Effie, Edna, Madeline, Ernest, Edwin and Carl, grandmother of Howard, Norman, Roy and Dorothy Johnson, sister of Nels Larson. Funeral Monday at 2 p. m., from Elim Lutheran church, 113th-st. and Forest-av. Interment Mount Greenwood.

JOHNSON—Ulilda Johnson, beloved wife of Charles, loving mother of Fred A. and Lillian Simmons. Services at funeral home, 3117 S. Oak Park-av., Berwyn, Monday, 2 p. m. Interment Glen Oak.

KADISON—Rubin Kadison, beloved husband of Libby, fond father of Mrs. Jennie Hesser, Henry B., Samuel, Mrs. Irene Hirsch, and Hyman C. Member of Congregation Anshe Kanesses Israel and Jecheskel lodge, No. 84, I. O. B. A. Funeral Monday, 10 a. m., from late residence, 1616 S. Trumbull-av., to Anshe Kanesses Israel cemetery No. 1, Jewish Waldheim. Please omit flowers.

KLUEVER—Carol Jean Kluever, daughter of Henry and Myrtle, nee Kaufmann. Remains at residence, 22 E. 85th-st., till 11 a. m. Monday. Services at parlors, 1045 W. 63d-st., Monday, at 2:30 p. m. Interment Mount Hope.

KOEHLER—Emil Carl Koehler, July 26, 1934, of 6215 Evans-av., beloved husband of the late Bertha Koehler, dear father of Mrs. Irma F. Thorsen. Services at the late residence, Monday, July 30, at 2 o'clock. Member of Northwest lodge, No. 108, I. O. O. F. Interment Cedar Park cemetery.

KRUCEK—John Krucek Sr., late of 4224 N. Albany, beloved husband of the late Anna, nee Jerabek, devoted father of Mrs. Otto Pechousek, John Jr., August and Otto Krucek. Funeral Monday, July 30, at 10 a. m. from funeral home, 3020 [illegible] av., to Our Lady of Mercy church. Interment St. Boniface cemetery.

LINDEN—Frank L. Linden, July 27, husband of the late Carrie Krull Linden, father of Frank L. Linden Jr. Funeral services Monday, July 30, at chapel, Oak Woods cemetery, 2 p. m.

LOMBARDI—James Lombardi, July 27, 1934, beloved husband of Nancy, dear father of Adolph, Sylvia D'Amato, Elvera Domine, Anthony, John, Alfred and Henry. Funeral Monday, 2 p. m., at residence, 2729 Montclare-av. Interment Mount Olive.

LUIKAART — Elizabeth Luikaart, beloved wife of the late John, fond mother of William, John, Owen, Marie, Mrs. Elizabeth Price, and Lawrence, sister of Mary Shannon. Funeral Tuesday, 9 a. m., from residence, 336 S. Sacramento-blvd., to Our Lady of Sorrows church. Interment Calvary.

MALIK—John Malik, July 26, late of 830 W 18th-st., beloved father of George, John, Joseph J., Rudolph J., Louis, Caroline Rojicek, Marie Hoffman, and Anna Wheatman. Funeral Monday, July 30, at 9:30 a. m. from chapel, 1511 S. Crawford-av., to Sacred Heart church, 19th and Peoria-sts. Interment St. Adalbert cemetery. Lawndale 1150.

MELODY — Catherine Melody, nee McNamara, of 252 W. 43d-st.; beloved wife of John, fond sister of Nora, Thomas, and Stephen McNamara, and Mrs. John Stuart. Funeral Monday, July 30, 9 a. m., from chapel, 1241 W. 79th-st., to St. Cecilia's church. Burial at Mount Olivet.

MURPHY—John J. Murphy, July 26, 1934, husband of the late Julie E. Murphy, nee Clark, father of Thomas H., William J., Frank and the late John E. and Nellie Murphy. Funeral Monday, 9:30 a. m., from funeral home, 318-320 N. Central-av., Austin, to St. Lucy's church, Lake-st. and Mayfield-av. Interment Calvary. Please omit flowers.

NOAKES—Emma T. Noakes, late of 3717 N. Paulina-st., beloved wife of the late Eugene, fond mother of Mrs. John M. Kaveney, sister of Mrs. A. G. Allen and Mrs. A. G. Selle, Joseph and John Jacobs. Funeral Monday, 2 p. m., at chapel, 920 Belmont-av. Interment Rosehill cemetery.

O'REGAN—Mary O'Regan, nee O'Donnell; beloved wife of the late Maurice, fond mother of John, James, Frank, William, Mrs. Mary Radtke, Charles, Walter, and the late Daniel and Maurice, grandmother of Laurette O'Regan. Funeral Monday, July 30, at 9 a. m., from late residence, 2120 S. Ridgeway-av., to Blessed Sacrament church. Interment Calvary. Canal 4810.

PARRY—William Sedgwick Parry, husband of the late Lois Bell Parry, father of Mrs. Cecil A. Hallan and Mrs. Robert M. Hood. Services at late residence, 300 North-av., Lake Bluff, Ill., 3 p. m. Sunday, July 29, 1934. Interment Dodgeville, Wis., July 30, 1934.

PIONTKOWSKI—Anna Gruen [Freitag] Piontkowski, beloved wife of the late Frank; fond mother of Sister M. Clarissa, P. H. J. C., Paul, Father Clarence, O. F. M., Sister M. Anita, P. H. J. C., Sister M. Fernanda, P. H. J. C., Father Godfrey, O. F. M., Father Arthur, O. F. M., Helen and Theresa; mother-in-law of Anna Drexel Piontkowski; sister of Father Ferdinand, O. F. M., Mrs. August Malewski, Mrs. Mary Fashingbauer and five grandchildren. Funeral from late residence 5011 S. Bishop, Monday, July 30, at 8 a. m., to St. Augustine church. Solemn requiem high mass will be sung. Interment St. Mary's. Member of Third Order of St. Francis. Call Yards 4765.

PRIEST—Matilda Jane Priest of 642 Marion-st., Oak Park, beloved wife of the late Rev. Frederick C. Priest. Remains at funeral home, 5454 Chicago-av., until Monday noon, July 30. Services at 2 p. m. at Unity church, corner Kenilworth and Lake-st., Oak Park. Interment Glen Oak.

ROSE—Frank A. Rose, July 27, 1934, late of 1062 Glenlake-av.; beloved husband of Alvida A., father of Harold E. and Elmer Rose, Mrs. Marshall S. Smith, and Mrs. C. G. Bensinger. Funeral Monday at 3 p. m. at chapel, 920 Belmont-av. Burial Rosehill.

SHAW—Frank H. Shaw, beloved husband and father. Funeral at home, 711 Thatcher-av., River Forest, Monday, 2 p. m.

SHEDD—Brayton F. Shedd, at his home, 4212 N. Paulina-st., July 27. Funeral services at chapel in Graceland cemetery Monday at 3:30 p. m.

SHEPHERD—Gladys T. Shepherd, July 28, of 110 S. Grove-av., Oak Park, suddenly; beloved daughter of Fannie L. and the late Harry L., sister of the late Earl M. Services Tuesday, July 31, at 2 p. m., at chapel, 124 Madison-st., Oak Park, at Lombard-av. Interment Woodlawn. Member of Myrtle camp, No. 3009, Royal Neighbors, and Patriotic Review, No. 27, W. B. A., American Legion Auxiliary post, No. 414.

SIEMSEN—William H. Siemsen, late of 2050 N. Keystone-av., beloved husband of Augusta E., nee Voss, devoted father of Edna and Bernice, fond son of Christ and Katie Siemsen, dear brother of Mrs. Max Hoge, Mrs. Louis Bresler, and the late Fred Siemsen. Funeral Tuesday, July 31, at 2 p. m., at funeral home, 3026 Belmont-av. Interment Ridgewood cemetery.

SIMON—Mary Simon, July 25, at Aurora, Ill., beloved daughter of the late Peter and Margaret Simon, fond sister of Nicholas, John, Peter, the Rev. Michael J., Frank and Al Simon and Mrs. John Maassen. Funeral Monday, July 30, at 9 a. m., from funeral home, 5350 W. North-av., to St. Peter Canisius church. Interment St. Boniface.

SIMOUSEK—Charles E. Simousek Jr., beloved son of Charles and Anna Simousek, grandchild of Mrs. Mary Simousek. Funeral from late residence, 5400 S. Hermitage-av., Tuesday, July 31, at 8 a. m., to SS. Cyril and Methodius church. Interment St. Adalbert cemetery. For information call Prospect 2078.

STIER—Esther C. Stier, July 28, beloved daughter of Fred and Emma Stier, fond sister of Fred and Paul and sister-in-law of Vera. Funeral Tuesday, 2 p. m., at the Humboldt Park German Baptist church, 1859 N. Spaulding-av. Interment at Forest Home cemetery.

STONE—Lester H. Stone, of 5021 Woodlawn-av., beloved husband of Sylvia, fond father of Suzanne and Roberta, brother of Mrs. Esther Preskel, Mrs. Bernice Weicensang and Sidney Stone. Funeral services Monday, July 30, at 10 a. m. at chapel, 936 E. 47th-st., to Oak Woods. Please omit flowers.

TOD—Walter Tod of Dunedin, Fla., suddenly, at Baltimore, Md., July 26; husband of Louise Ents Tod. Services in Chicago, Monday, July 30, 11:30 a. m., at the home of Mr. and Mrs. Robert McDougal, 4804 Woodlawn-av.

TREAHY—Sarah Treahy, beloved sister of Mrs. Catherine Ryan and the late William, Patrick and John Treahy. Funeral Monday, 9:30 a. m., from residence, 552 N. Leamington to Our Lady Help of Christians church. Interment Mount Carmel cemetery.

TWITTY—Maretta E. Twitty of 1019 Erie-st., Oak Park, sister of Eugene and Stella Twitty. Resting at funeral chapel, 5708 Madison-st., where services will be held Monday, July 30, at 10 a. m. Interment Rosehill.

WALLIS—W H. Wallis of Kimmel, Ind., formerly of Irving Park; husband of Annie, father of Mrs. Grace L. Johnson, grandfather of William and Wallis. Services at funeral home, 3918-20 Irving Park-blvd., Tuesday, July 31, at 2 p. m. Interment Rosehill cemetery.

WALSH—James Walsh, native of Mooncoin, County Kilkenny, Ireland. At parlors, 3058 Van Buren-st. Funeral Monday, July 30, 10 a. m., to St. Patrick's church.

WHITTIGER—Louise Whittiger, nee Knerr, suddenly, July 27, beloved wife of the late John, mother of Frank, Louise, and Cora, and the late Fred and Urban. Funeral services Monday, 3:15 p. m., at funeral home, 5200 N. Western-av., corner of Foster. Inerment Rosehill.

WICKER—Anna Wicker, Ravenna, Neb., beloved wife of Fred Wicker. Services Monday 9 a. m., Ravenna, Neb. Interment Holy Cross cemetery, Grand Island, Neb.

WILSON—George Wilson, July 28; beloved husband of Ruth, nee Dimberg; dear father of Eleanor, George, Carl, and Gilbert. Funeral Monday, July 30, at 2 p. m., at chapel, 3415 N. Clark-st. Interment Montrose.

YALE—Kate Yale of 2340 S. 57th-av., Cicero, Ill., age 29 years; beloved wife of Mandel, mother of Martin, Lloyd, and Diana, daughter of Adolph and Rebecca Goldsmith, sister of Leah Ovitsky, Marion Yale, Hannah Davis, Molly Bauer, Myron, Leo, and Sydney. Services Monday, 2 p. m., at chapel, 3600 Roosevelt-rd. Interment Forest Park.

ANNOUNCEMENTS.

BROTZ—J. H. Brotz. Requiem high mass will be celebrated at St. Patrick church, Adams and Des Plaines-sts., at 10 o'clock Monday, July 30, 1934.

SALTZER—Dedication of monument to the memory of the late Leah Saltzer, beloved wife of Solomon, dear mother of Sadie Gladstone, Jeanette Stern, Adolph, Carl, and Harry, Sunday, Aug. 5, at 3 p. m. I. O. B. A. cemetery, Waldheim.

TROPP—Dedication of monument in memory of Dora Tropp Sunday, Aug. 5, at 2:30 p. m., at Beni Moshe cemetery, Waldheim. Relatives and friends please attend.

CEMETERIES.

IMMED. DISPOSAL NEC. OAKRIDGE 8 GR. $150. worth $510. Sec. 14. Ran. 5694.

MAUSOLEUMS.

MAUSOLEUM - MONUMENT
THE OLD RELIABLE
CHAS. C. BLAKE CO.
1000 [illegible] FAIRFAX 0876.
write for free booklet.
Memorials erected [illegible] U. S.

N. Y. STRUGGLE FOR REVENUES IN FINAL STAGE

La Guardia Still Clings to Idea of Lottery.

BY WILLARD EDWARDS.
[Chicago Tribune Press Service.]

New York, July 28.—[Special.]—The frantic struggles of Mayor La Guardia and his administration to extricate the city from its financial and governmental difficulties entered the final stage today amid a flood of highly entertaining proposals from the politicians for the raising of revenue and reform of the city charter.

The present municipal picture might well be immortalized in a satiric opera by a Gilbert and Sullivan.

The most popular remedy thus far offered for raising a $50,000,000 relief fund is the drawing of a huge lottery or the running of a sweepstakes upon which tickets would be sold. The mayor clings to this idea despite a small matter of its illegality.

"Why Not Test Law?"

The sweepstakes idea was presented by the committee on financing of unemployment relief to Herbert Bayard Swope, chairman of the state racing commission. He pointed out that the racing law presented legal obstacles to the proposition.

"But," argued Mayor La Guardia today, "why not have the sweepstakes as a test of the law? No crime would be committed in a test of that sort."

This seemed to meet with the committee's approval. The latest financing plan, it is reported, combines taxation, borrowing, and some form of lottery. It was suggested that $10,000,000 might be raised by new taxation and an additional $40,000,000 might be borrowed. A series of lotteries then would be held to retire the borrowed funds, if no legal obstacles were encountered.

Points to Irish Derby.

The committee pointed to the success of the Irish and English Derby sweepstakes, which gained their sponsors great profits, at the same time bringing joy into the life of many a prize winner. Members explained in an optimistic mood that the law probably would be lenient with the operators of the lottery or sweepstakes run for the benevolent purpose of unemployment relief.

The committee also released a long list of suggested taxes. There were included such sensational proposals as an increase of the business turnover tax to ¼ of 1 per cent and a graduated income tax running up to 75 per cent upon incomes over $50,000. Loud screams came from the citizens who previously had been regarding the operations of the committee with apathy when these proposed taxes were made known.

Tax Called "Too Radical."

The proposed income tax would apply to all incomes over $5,000, beginning at 12½ per cent on incomes between $5,000 and $10,000. New Yorkers already are paying a state income tax in addition to the federal income tax.

After some consideration the committee decided with dignity that this tax was "too radical."

"I can't remember who submitted that tax," said Chairman Bernard S. Deutsch. "It would drive thousands of people out of the city. There need be no fear that the administration would favor it."

Other taxes being considered by the committee are a 10 per cent tax on savings accounts, a 5 per cent tax on insurance dividends, a 1 per cent tax on stock exchange sales, and taxes on restaurant checks, theater tickets, night club checks, taxicab, bus, elevated and subway fares, telephone bills, and rent bills.

Must Decide Soon.

The committee must make its decision within a few days. The $70,000,000 borrowed from the banks for relief purposes last fall nearly is gone. The city spends about $17,700,000 for relief each month, of which $4,500,000 is supplied by the city and the remainder by the federal government.

In the meanwhile, politicians are enjoying themselves at the hearings of the charter reform committee. The membership of the commission is about equally divided between reformers and Tammany men and Chairman Alfred E. Smith has his troubles.

One decision reached was typical of these hearings. The reformers pointed out that the five borough presidents were an unnecessary luxury. The politicians wanted to retain the positions, which pay fat salaries. So a fine compromise was reached. The borough presidents were stripped of their powers but the jobs and salaries remain. Chairman Smith almost had apoplexy, but most of the members were satisfied.

Rotary and Kiwanis Chiefs, Missourians, Meet in City

(Picture on page 16.)

The international heads of the two largest service clubs, both alumni of the University of Missouri, exchanged reminiscences yesterday in Chicago. The two are Dr. William J. Carrington, Atlantic City, N. J., gynecologist and president of Kiwanis International, here to attend an executive board meeting at the Medinah club; and Robert L. Hill, Columbia, Mo., alumni director for the university and president of Rotary International, here on business. Dr. Carrington was graduated from the university in 1903 and Mr. Hill in 1913.

SWEDISH FLYERS ENTER RACE TO AUSTRALIA

This American built Northrop Delta low wing monoplane, now being used by the Swedish Aero Transport company to fly mail from Gothenburg, on Sweden's west coast, to Copenhagen, Denmark, has been entered in the air race from London to Melbourne, Australia. It will be piloted by two of Sweden's crack civilian flyers, M. Lindholm and G. Lindow.

[Acme Photo.]

RESERVES DECISION ON 3 MOTIONS IN SUIT OVER DREISER FILM

Elmira, N. Y., July 28.—(AP)—Supreme Court Justice Ely Personius today reserved decision on three motions in the $150,000 libel action of Mrs. Minerva Brown of Smyrna, Chenango county, against the Paramount-Publix corporation.

Mrs. Brown, the 78 year old plaintiff, is the mother of Grace Brown, for whose murder in 1906 Chester Gillett of Cortland was executed in 1908.

The Paramount picture "An American Tragedy," based on Theodore Dreiser's book of the same name, is alleged by the plaintiff to tell the story of the events leading up to Grace Brown's drowning in Big Moose lake, in the Adirondacks.

In the motion picture, the complaint alleges, she is depicted as being a woman "slatternly, slovenly, low grade, untidy, disreputable, and illiterate" and her husband as a "degenerate."

Mrs. Brown complains she was subjected to ridicule and contempt in the eyes of her friends and neighbors.

STATE REVOKES VILLAGE CHIEF'S LIQUOR PERMIT

The state liquor license of Julius Minken, president of the village board of Wheeling, was revoked yesterday by the Illinois liquor commission. Arthur S. Smith, head of the commission, declared that Minken's application for a license contained erroneous information.

Minken owns a tavern known as "Julius's place" on the extension of Milwaukee avenue north of Wheeling in Lake county. While residing in Cook county he had obtained a license from the Lake county commissioners, Chairman Smith said, which is against the state law. In addition Minken in his application for a state license swore that he was not a village official or law enforcing officer, who are prohibited from operating taverns under the state liquor act, according to Smith.

The state liquor commission had given Minken a receipt on his license, which amounts to an interim license and under which he has been operating. The disclosures concerning his application came out in a hearing before the liquor commission involving William and Mary Kuzme of Wheeling. Minken, as local liquor commissioner, had refused to allow the Kuzmes to run a tavern.

$1,948,041 TAXES PAID LAST WEEK, ANNOUNCES NASH

County Treasurer Nash reported yesterday that real estate tax collections during the last week, including those for 1932, were $1,948,041 making a total of $201,939,699 collected since enforcement of the Kerner-Skarda act began April 28. The week's collections of real estate taxes with the total amounts collected and the uncollected taxes for the four years follow:

	1928.	1929.
Collected	$ 50,494	$ 104,977
Total collected	154,808,026	165,450,600
Uncollected	13,741,016	36,970,936
	1930.	1931.
Collected	$ 275,640	$ 375,012
Total collected	168,625,385	129,196,512
Uncollected	57,826,703	50,718,393

The week's collection of 1932 real estate taxes totaled $1,141,918 making a total of $70,656,678 collected with $89,921,534 still due the county. Collections of 1931 personal property taxes were $15,854 and of 1932 personal property taxes were $45,135.

IDENTIFIED AS BANDIT.

Carl Boelter, 32 years old, 2321 North Halsted street, was arrested yesterday by the Maxwell police, was identified by Morris Bilden, 1511 South Springfield avenue, a cab driver, as the man who last May 3 robbed him of $15. Boelter was traced through the license number of his automobile.

TERRORIZE EIGHT IN STORAGE PLANT AND SEIZE $1,000

A $1,000 pay roll of the Fulton Market Cold Storage company, 1,000 Fulton street, was seized yesterday by three robbers who invaded the plant offices and terrorized eight employés, several of whom were women. Miss Margaret Merrigan, 28 years old, the switchboard operator, fainted when one of the bandits waived a revolver at her, and ordered her to step away from the board.

After this the men entered the office of Frank H. Boardman, treasurer, and demanded the pay roll. The money was in small pay envelopes, most of which were in his desk. He attempted to save $250 by pushing several envelopes into a wastebasket, but was detected by the robbers who took the envelopes as well as the others found in a search of his desk. Boardman told police he picked up his own revolver and followed the gunmen out of the office as they fled, but did not fire for fear of endangering pedestrians.

Squad Seizes Three, Nips Plot to Rob Depositors

Three men were arrested by a detective bureau squad yesterday afternoon and confessed they planned to rob depositors of the Chicago City bank at 63d and Green street as they left the bank with large withdrawals. The prisoners, arrested by Sergt. Charles Moore, identified themselves as Harold Edwards, 25 years old, 2816 South Kildare avenue; William Hanley, 25 years old, 731 West 18th street, and John Sinegelas, 38 years old, no address. Edwards was recently paroled from Joliet penitentiary, where he served a term for robbery with a gun.

Gunmen Menace 40, Rob 11th Floor Office of $2,700

Forty employés of the Beatrice Creamery company on the eleventh floor of a building at 1526 South State street were menaced yesterday morning by four gunmen, armed with sawed-off shotguns and revolvers, who robbed the company of $900 cash and $1,800 in checks. In fleeing to the street after the robbery the bandits forced Clyde T. Hayes, 519 Laurel avenue, Winnetka, treasurer, and a girl elevator operator to accompany them as a shield. They were released when the robbers boarded a waiting automobile.

Italian Diplomat Arrives to Arrange Student Exchange

Mario Ferraris, Italian diplomat, arrived in Chicago from Rome yesterday to investigate the possibility of arranging an exchange of students between universities of Italy and the middle western United States. Ferraris, here in a semi-official government capacity, will confer with officials of Northwestern university, the University of Chicago, and other institutions. He is staying at the Hotel Sherman.

Veterans at G. A. R. Camp to Hear Roosevelt Address

Rochester, N. Y., July 28.—(AP)—President Roosevelt will address 1,000 or more survivors of the union forces of the civil war at the 68th G. A. R. encampment, which will open here Aug. 11. He is scheduled to make the principal address at the annual Camp Fire Wednesday, Aug. 15, during Rochester's centennial celebration.

DECLINE OF MERCURY AIDS FIRE FIGHTERS IN BLAZE NEAR PASADENA

San Francisco, Cal., July 28.—(AP)—Cooling breezes in the inland empire around Spokane and a 10 degree drop in temperatures in southern California checked today a wave of scorching heat which drove the mercury far above the 100 mark at several places in the far west yesterday.

Hot weather still was present in the northern area, with some thermometer readings at 100 or above, but the temperature drop and increased humidity in southern California aided 2,000 fire fighters as they surrounded the brush blaze near Pasadena, which yesterday threatened the Mount Lowe resort area.

Eighteen miles of fire line were set up by men combatting the brush blaze and authorities said the menace to cabins in the Mount Lowe area apparently had been eliminated. About 200 fire fighters, mostly CCC workers, had been treated for slight burns and exhaustion.

Forestry officials said the principal loss would be to the Pasadena watershed, damaged by about $2,500,000. The blaze covered 3,000 acres.

STRANGE BIRDS SEEN IN STATE MAY BE EGRETS

Strange white birds recently reported seen by residents of northern Illinois are probably American egrets attracted north of their customary feeding grounds by the recent hot wave, Floyd S. Young, director of the Lincoln park zoo, said yesterday.

Several descriptions and sketches of the birds, which closely resemble the white heron, have been submitted to Mr. Young by persons puzzled by the sudden appearance of the birds.

"The American egret is plentiful in Louisiana and it often advances as far north as southern Illinois," Mr. Young said. "It's is probable that the unusualy hot weather in the Chicago area caused them to extend their migrations even further northward. The shooting of the birds is forbidden."

PETS ADD FUN TO ROUTINE ON TRIBUNE FARM

Goat, Dog and Rams Keep Workers Amused.

BY BOB BECKER.

(Pictures in rotogravure section.)

A variety of animal pets on THE TRIBUNE experimental and auxiliary farms are adding a great deal of fun to the daily routine of farm tasks and in some cases doing a little work to pay their way. With the animal pets ranging from goats that are born comedians to smart, active fox terriers which are natural vermin exterminators, residents on the farms have a constant source of amusement in these animal pets.

One of the most interesting friendships thta has developed among the animals on the auxiliary farm involves "Rameses," the new Corriedale ram that came from Sheridan, Wyo., and "Way," a young Southdown ram.

Become Great Pals.

When Rameses first arrived he was kept in the sheepfold alone. Although very tame, and a great pet there was no chance for him to play unless somebody went into the sheepfold or in the barnyard to frolic with him. Then a young Southdown ram named "Way" had to be brought to the fold because of a minor injury. Now these two are pals. Around sundown when the heat of the day has passed they play like a couple of young lambs, often engaging in butting contests, chasing each other around the yard and generally behaving as if they were thoroughly enjoying each other's company.

Probably the most interesting animal around the barnyard is "Caper," the old billy goat, the father of the three kids born on the farm this spring. Caper is the most sociable animal on the place. He spends a great deal of his time with the horses staying with them in the fields and sleeping in the horse barn at night.

Seeks Game of Tag.

At times you can see him playing with the colts as if he were inviting them to a game of tag. Caper puts his head down and butts a colt in one of its hind legs. Then when the colt turns on the goat, the latter runs. When introduced to Rameses, the Corriedale, the other day, Caper immediately wanted to engage in a butting contest, but the ram declined.

Cracker, the little fox terrier, is one of the most active members of the play group consisting of himself, Caper and Rusty, the German shepherd dog. This smart little terrier can do all sorts of tricks and enjoys playing with the horses as much as the goat. This dog also wages a constant war against rats around the barn.

The pictures appearing in today's rotogravure section were taken by Swain Scalf of THE TRIBUNE staf.

CHICAGO-JOLIET RAIL PROPERTY SOLD BY COURT

An order permitting the sale of all properties of the Chicago and Joliet Electric Railway company was issued yesterday by the Illinois Commerce commission.

The bus line from Joliet to Chicago was sold to the Blue Bird Coach lines and its operation will be continued. The price was $15,000, including all franchises and rolling stock. The sale of the street car lines in Joliet was made to the Joliet City Lines, Inc., for $15,000. The street car service will be abandoned and the company will serve the city with buses.

TOWN IS AROUSED BY FATAL WHIPPING OF 70 YEAR OLD NEGRO

Pelahatchee, Miss., July 28.—(AP)—The fatal whipping of Henry Bedford, Negro born in slave days, sent anger surging through this little town today.

Four white men, accused of murder, were hurried to jail at Brandon last night. Sherif Virden Therrill of Rankin county, who made the arrests, said he had delayed preliminary hearings because feeling was running high.

Alex Murray, John Scales, and Benny Cawthorne, all of Pelahatchee, and M. M. Dotson of Shiloh were under arrest. They were denied bond, pending a hearing Wednesday.

Cawthorne said the Negro, a tenant of his father, D. W. Cawthorne, talked "disrespectfully" when they disputed a rental agreement. The sherif said the men took the 72 year old Negro outside the town Wednesday and whipped him with a leather strap.

BOMB THREATS ARE RECEIVED BY FIRMS IN PARIS

PARIS, July 28.—(AP)—Warnings that bombs are on the way were received today by business houses in letters signed "Minos, Eaque, Rhadamante, by the man with the club."

Police were puzzled by the threats and were undertaking to determine whether they are dealing with the same person or persons responsible for the mailing of bombs several weeks ago in the name of "the three judges of hell."

The letters were received by firms to which the "three judges" mailed bombs, including the American-owned Tokalon Cosmetics company, which received the first bomb of a series of ten during the terroristic campaign.

State's Attorney of Lee County Weds in Rockford

Dixon, Ill., July 28.—[Special.]—Edward A. Jones, state's attorney of Lee county, today married Miss Eudora Countryman, former resident of Dixon. The wedding was at the home of the bride's mother, Mrs. Alice Countryman of Rockford, Ill.

F. L. Eversull Proposed for Huron College Head

Huron, S. D., July 28.—(AP)—Frank L. Eversull, East St. Louis educator and minister, will be recommended for the presidency of Huron college, Judge A. K. Gardner, chairman of the board of trustees, announced today.

FREE ICE FUND'S WORK GOES ON AS HEAT WANES

Although Chicago is enjoying temperatures comfortably below the record breaking high level of the early part of the week, ice is still needed in hundreds of deserving needy homes. Yesterday a neighbor sent in an appeal for an elderly couple, one of whom is ill with heart disease.

"The husband has been unable to be out of bed since the beginning of the hot weather, and ice is needed badly to make him comfortable," was the appeal. "I don't know what he will do if he can't get ice."

This is only one of many appeals for ice for poor persons who are sick and for babies whose safe milk supply depends upon ice. Three gifts reached the ice fund yesterday. They are listed as follows:

FREE ICE FUND.
$25—Anonymous.
$2—Julius Stiegitz.
$1—Helen M. Brown.
Total—$28.
Previously acknowledged—$8,244.32.
Grand total—$8,272.32.

Only one contribution was made to the Camp Algonquin fund. This was $5 from Judge Alfred O. Erickson, who has a summer home near the camp. This raises the camp fund total to $836.06.

Contributions to both funds should be sent to the cashier of THE TRIBUNE, Tribune Tower.

"MILITARY ZONE" AND AUTO LIKE MARY AND LAMB

Oklahoma City, Okla., July 28.—[U. P.]—Gov. William H. [Alfalfa Bill] Murray, veteran of martial maneuvers in Oklahoma, reached the ultimate in military strategy and use of his National Guardsmen today.

He declared a military zone about the automobile of M. C. Graham, said zone to go with the car wherever the car went, as inseparably as Mary and her little lamb.

The purpose was to prevent city police from arresting Graham for alleged violation of a milk ordinance. Murray pardoned Graham last night from a fine of $21 imposed on four charges of selling milk in disregard of ordinances governing plant equipment. City officials ignored the pardon.

Torrential Rains Break New York's Intense Heat

New York, July 28.—(AP)—Torrential rains fell upon the metropolitan area today, breaking the intense heat that for several days kept citizens sweltering. An inch and three-quarters of water fell within a short time. Many cellars were flooded; water swirled over streets.

German Flies Glider 235 Miles in 6 Hours 25 Min.

WASSERKUPPE, Germany, July 28.—(AP)—Heini Dittmar, sailplane pilot, today flew a glider 235 miles from here to Liban, Czechoslovakia, in 6 hours and 25 minutes.

CORNS
Instant, Sure Relief

Medically Safe!

Take no chances—treat your corns this safe, sure, scientific way! Dr. Scholl's Zino-pads relieve pain at once, quickly remove corns and keep you rid of them. These thin, soothing, healing pads end the cause—friction and pressure of shoes; prevent blisters; heal sore toes; make tight shoes easy. Get this double-acting, double value treatment today. Sold by dealers everywhere.

Dr Scholl's Zino-pads
Put one on—the pain is gone!

Hay Fever
Pleasant Relief, New Way!
HIMROD MEDICINAL CIGARETTES quickly clear the nasal passages; lessen watery discharges of nose and eyes. A few puffs bring relief! Contain no tobacco or narcotics; non-habit forming.
Get a package today at WALGREEN'S . . LIGGETT'S and other good drug stores

INSTANTANEOUS HEARING
to a degree heretofore unheard of with
RADIOEAR
For a long time you may have been
DEAF
but now our BONE AND AIR CONDUCTION INSTRUMENT gives positive results. Call for FREE hearing test and let us fit you correctly to give 100% hearing satisfaction.
W. M. HAIRE, A. E.
5 S. WABASH, Top Fl., Rm. 2117. T-26

WIEBOLDT'S
On SIXTY-THIRD near HALSTED ENGlewood 8700
On MILWAUKEE near ASHLAND ARMitage 1000
On LINCOLN near BELMONT WELlington 1000
On ASHLAND BLVD. near MADISON—SEEley 1000 VILlage 6600 (no toll)
In EVANSTON on DAVIS ST. DAVis 1000—Rogers Park 5775.

OFFER THESE
Astounding 1935 PHILCO Values!

Enjoy programs from London, Paris, Spain, South America, in addition to U. S. stations, coast to coast. World-wide reception in the new 1935 Philco is yours now at prices no higher than you formerly paid for radios reaching domestic stations only.

MODEL 16X—$175

Philco's feature set. Gets world-wide reception. Tremendous power. Glorious tone. Has Philco Inclined Sounding Board and other latest 1935 improvements. New cabinet of superb design.

WORLD-WAVE Console
$59.95
Hear London, Paris, all the world as well as U. S. Beautiful Lowboy cabinet of hand-rubbed walnut.
$6 DOWN

Gets the World!
And Only
$39.95

World-wide reception at an amazingly low price. Fine tone. Rich mahogany cabinet.
$4 DOWN

Choice of 1935 Philco
10% DOWN
Balance

MODEL 11
Philco AUTO RADIO
$39.95
Brings home-radio tone to your car. Tremendous power. The only auto radio endorsed by the makers of twenty-one leading motor cars.
$4 DOWN

Liberal Allowance for Your Old Radio

CASH FOR OLD GOLD
$500,000,000
In old gold is lying idle in homes
You, no doubt, have some old gold and jewelry put away in boxes, trunks or bureau drawers.
Now is the opportune time to convert this old gold into CASH
This institution is operated by public-spirited citizens to help you obtain CASH. WE ALWAYS PAY THE PROPER CASH VALUE FOR OLD GOLD, jewelry, dental gold, watches, gold plated articles, diamonds, silver, pawn tickets, etc.
Bring or mail your article to us — a single piece or a box full
WHEN SELLING YOUR OLD GOLD NOTHING IS MORE IMPORTANT THAN THE EXPERIENCE, REPUTATION AND STABILITY OF THE CONCERN YOU DEAL WITH
LICENSED BY UNITED STATES GOVERNMENT
CHICAGO GOLD SMELTING CO.
5 SOUTH WABASH AVE.—5TH FLOOR
MALLERS BLDG.—5TH FLOOR—ROOM 515
Established 1900
Member Chicago Association of Commerce

WAREHOUSE PIANO SALE!
FREE PARKING If you drive an automobile drive out to our warehouse with the whole family and park your car FREE
30 DAYS' TRIAL
Do Not Risk One Cent
Payments Begin in October
NO MONEY DOWN

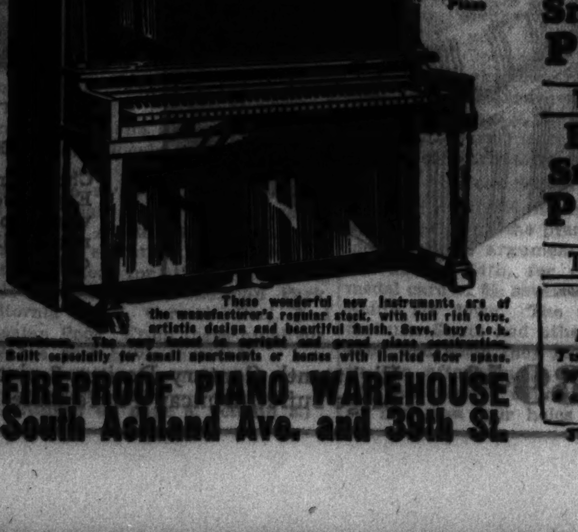

Ordered Sold by Large Manufacturer
Brand New Small Upright PIANOS
Warehouse Sale Price $59
Terms $1 a Week
Brand New Small Grand PIANOS
Warehouse Sale Price $129
Terms $1.50 a Week
Open Monday, Tuesday and Friday Evenings
PLAYER-PIANOS
12 Upright Pianos
$27
$9
FIREPROOF PIANO WAREHOUSE
South Ashland Ave. and 39th St.

"What's eatin' you? Fleas?"

Fleas are no joke. They torment. They carry worm eggs. Kill fleas on your dog or cat with Sergeant's Skip-Flea Soap and Sergeant's Skip-Flea Powder. They kill fleas or lice. They are harmless. They are guaranteed. Sold by drug and pet supply dealers everywhere.
There is a Sergeant's Dog Medicine made for each of the ailments.
POLK MILLER PRODUCTS CORP.
FREE DOG BOOK
Write for your free copy of the famous Sergeant's Dog Book on the care and feeding of dogs. 48 pp. Illustrated.
Sergeant's SKIP-FLEA SOAP AND POWDER

MANDEL BROTHERS

a store of youth · a store of fashion · a store of moderate price

Remember the Savings You Enjoyed in Our August Sales Last Year?

Women who bought coats at $79.50 found them priced $100 in November . . . living room suits selling at $195 in August were seen at $250 in November . . . item after item sold for much less in August than in November . . . so we say . . . PROFIT BY EXPERIENCE! . . . Buy now!

August Sale

LINENS . . . Sheets . . . Blankets

First Selection of These Sheets Sell Regularly for $2 . . .

Sale! Aristocrat Percale SHEETS

August Sale! $1.29 Second Selection

Wear Like Linen, Feel Like Silk

We were fortunate in securing these second selection sheets, for their only defect is slightly uneven hemming. Firmly woven.

SHEETS In sizes 63x108, $1.19 . . . 72x99, $1.19 . . . 72x108, $1.29 . . . 81x99, $1.29 . . . 81x108, $1.44, and 90x108 at $1.59 each.

CASES Sizes 42x38½, 37c, or 45x38½, 39c each

Mail and Phone Orders Filled

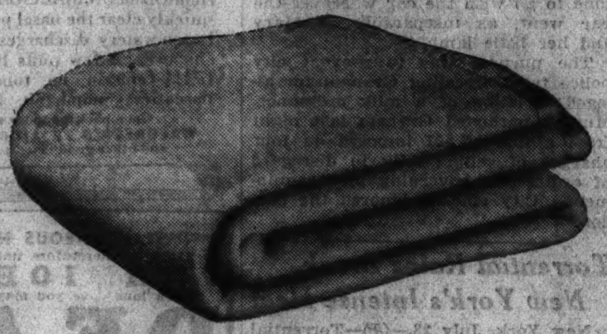

The Kind You've Seen at $8.50

BLANKETS of Pure Lamb's Wool

August Sale! $5.50

Choice 100% pure lamb's wool is all you'll find in these blankets. Green, gold, peach, blue, orchid. Size 70x80. Satin binding. Mail, phone orders filled.

THIS CLOTH
In 1929 Was $10.00
In 1930 Was $8.50
In 1931 Was $7.50
In 1932 Was $6.50
In 1933 Was $5.00
Now on Sale at $2.50

Over 100,000 Hand-Tied Knots in

Handmade Filet Cloths

Ecru mercerized lace cloths made by Chinese natives . . . the men patiently tie and knot the net by hand . . . the women weave the elegant designs, copied from rare pieces. Approx. size 72x90. Other sizes priced proportionately.

THIS SET
In 1929 Was $55.00
In 1930 Was $50.00
In 1931 Was $42.50
In 1932 Was $35.00
In 1933 Was $30.00
Now on Sale at $12.75
72x108 Cloth, 12 Napkins

Copies of Rare Masterpieces

Mosaic Banquet SETS

Covered with gorgeous handmade mosaic work, these sets are probably the most elaborate of their kind. So far above average cloths of this type that you should see them. 72x90 cloth, 12 napkins, $11.75. Approx. sizes.

THIS SET
In 1929 Was $69.50
In 1930 Was $55.00
In 1931 Was $50.00
In 1932 Was $45.00
In 1933 Was $37.50
Now on Sale at $20
72x108 Cloth, 12 Napkins

Upon Request, Charge Purchases Made Monday and Tuesday will Be Placed on August Bills, Payable in September.

White Mosaic . . . Handmade and

Hand Embroidered Sets

Lovely enough to grace the finest table. Made of finest white Irish linen. Only Mandel's August Sale brings value like this! Size 72x126—12 napkins, $25. Other sizes priced proportionately.

ARISTOCRATIC VENICE LACE

It Takes Almost a Year to Make Cloths Like These

Point de Venice lace in banquet cloths and luncheon or refectory sets . . . elaborately handmade in Cupid or Conventional designs. Each motif is made by hand separately, then the hundreds of small pieces are joined by hand.

Point de Venice Lace Banquet Cloths

72x108 A Mandel August Sale value that is smart enough for the finest table in the land.... $32.50

72x90 Banquet Cloths, Now $27.50 · *72x126 Banquet Cloths, Now $37.50*

13-Pc. Luncheon Sets, $15 · **5-Pc. Refectory Sets, $15**

RARE OLD WORLD LINENS

Sale! Importer's Collection . . . One-of-a-Kind Sets

SEMI-ANTIQUE Exquisite Handmade BANQUET SETS

DESCRIPTION	VALUE	SALE PRICE
72x120 Punto Antico Banquet Cloth, Semi-Antique, Handmade Banquet Sets with Tortello Effect, with 12 (24-inch) Napkins...	$650	$200
72x126 Genuine Flat Venice (or Rococo) Banquet Cloth from Lombardy, with 12 (24-inch) Napkins..................	$1500	$375
72x144 Flat Venice Panel Design and Border Banquet Cloth with 12 (24-inch) Napkins..................	$600	$275
72x180 Italian Filet and Cutwork Banquet Cloth Hand Embroidered with 18 (24-inch) Napkins..................	$850	$200
72x162 Italian Filet and Cutwork Banquet Cloth, Wide Corner Filet-Lace Edge, with 12 (24-inch) Napkins..................	$400	$150
60x118 Refectory Cloth of Tortello Lace with Cutwork and Embroidery, 12 (24-inch) Napkins..................	$650	$200
72x126 Burano Banquet Cloth, Combination of Burano Lace and Church Linen, with 12 (24-inch) Napkins..................	$1500	$400

Mandel's for Quality Linens, Sheets, Blankets—Second Floor—State.

August Sale

QUALITY FURNITURE

Prices Even Lower, in Most Cases, than in 1933!

Now . . . Fill In That "Empty" Corner

Solid Mahogany or Solid Walnut Tables

August Sale! $19.95

Cocktail coffee tables, 36x22, leather top; drop-leaf tables, 36x18 closed, 36x48 open; drum tables, 32x32, two drawers; butler-tray coffee tables, 20x30 closed, 38x28 open, removable top.

August Sale!

Pillow-Back Chair, Pillow-Top Ottoman

Worth $50! Plain or flowered tapestry. Two pieces, $29.95

$29.95 *August Sale!*

Louis XV Chair

Bone white, soft green or walnut finish. Choice of fine covers. Large, comfortable.

August Sale! $89.50

English Club Sofa and Chair

Comfort of London club style, with beautifully carved base. Sagless web construction, hand tailored. Angora frieze, repp, or tapestry covers.

Look for the "Special" Tags On Scores of August Values On Our Furniture Floor

August Sale! $27.95

Studio Couches

An August Sale sensation! Choice of fine fabrics. Makes one large or separate twin beds. Regularly $39.50, now 27.95!

August Sale! $22.50 Val.

Innerspring Mattresses

A special value. Box spring to match also on sale. Each $13.95

Use Mandel's Co-operative Plan of Deferred Payments on Purchases of $25 or More in Home Furnishings.

August Sale! $39.75

3-Piece Solid Maple Suite

Chest, dresser and mirror, and bed. Edges worn down to give that time-worn look. Separately: Dresser and mirror, $18.95; chest, $16.95; bed, $9.95; dressing table and mirror, $16.95.

Mandel's for Furniture of Quality—Eighth Floor.

Eighteenth Century Design DINING ROOM SUITE at $89.50

Eighteenth Century Design, 8-piece dining room suite. Old English mahogany, with wax finish. Large buffet, Duncan Phyfe table, armchair and 5 side chairs . . . $130 value at $89.50!

Chicago Sunday Tribune
THE WORLD'S GREATEST NEWSPAPER
JULY 29, 1934.

TORO NANCY WINS $57,000 FUTURITY AT 15-1

SHIELDS AND WOOD LOSE IN DAVIS CUP SINGLES

THE FINISH OF THE FUTURITY WITH TORO NANCY HALF A LENGTH IN FRONT

Toro Nancy, owned by Norman W. Church of Los Angeles, wins the $57,820 Arlington Futurity as the Arlington Park racing season ends. A crowd of 20,000 saw the daughter of Toro beat St. Bernard by half a length with Special Agent third and Today fourth. Behind the fleet Toro Nancy, which paid her backers 15 to 1, is Special Agent and next to the rail is St. Bernard, which earned the place by a nose. After setting the pace for half a mile, Albuquerque, the favorite, folded up and reached the end of the six furlong journey eighth, ahead of only two horses. First place was worth $41,725 to Owner Church. [TRIBUNE Photo.]

ENGLAND LEADS AMERICANS, 2-0, IN TITLE PLAY

Austin, Perry Win Easily.

(Picture on page 3, Sports.)

WIMBLEDON, England, July 28.—(AP)—The will o' the wisp of world tennis supremacy, which America has been chasing for so long, appeared to be more elusive than ever tonight after Uncle Sam's forces dropped both singles matches at the outset of the Davis cup challenge round against England's defenders.

Frank X. Shields, upon whom high hopes had been built after a seeming return to form earlier in the week against Australia, proved an easy victim of Henry W. [Bunny] Austin and gave one of the sloppiest exhibitions of his career in losing three straight sets, 6-4, 6-4, 6-1.

Sidney B. Wood Jr. then waged a superb battle against England's Fred Perry, the world's reigning amateur, but succumbed finally in a five-set thriller. The scores were 6-1, 4-6, 5-7, 6-0, 6-3.

"I Was Lucky"—Perry.

With the match apparently well in hand as he led Perry, two sets to one, at intermission, the frail New Yorker wrenched his right side at the start of the fourth set and thereupon lost whatever chance he had to stop the English ace. Perry raced through the last two sets, but he was quick to pay tribute afterward to his opponent.

"I was just plain lucky," Perry remarked, and it's entirely probable he was right, for the second and third sets saw Wood playing a brand of tennis that thrilled the crowd of 17,000. Wood's injury was apparent, as the caliber of his play abruptly declined in the fourth set, but he was reluctant to talk about it afterward, insisting that he had no alibi and that he was beaten by Perry's better tennis.

With Wood's defeat went all but the most forlorn prospect of dislodging England from possession of the cup this year. It was pointed out, of course, that the Americans pulled out the interzone final from Australia after dropping the first two singles matches, but no one disputes that Austin and Perry, on today's brilliant form, are a much stronger combination than anything the Anzacs could produce.

Perry May Miss Doubles.

The United States virtually may be conceded the doubles on Monday, the indication being that England, now two up and needing only one more victory to clinch the cup, would withhold Perry from the doubles and insert H. G. N. Lee as a partner for George Patrick Hughes against Lester Stoefen and George Martin Lott Jr. No word on this was forthcoming, however, from H. Roper Barrett, British captain, who was ill and unable to watch today's play.

The final two singles matches, with Wood playing Austin and Shields opposing Perry, are scheduled for Tuesday.

Shields was a big disappointment today as he failed, except for a brief spurt in the second set, to give Austin a battle. The giant American No. 1 obviously was pressing too hard from the outset, over-anxious to overpower his opponent.

Shields led, 4-2, on games in the second set, but he lost the next four in a row, collecting only four points. It wasn't that Austin was spectacular, but that he managed to keep the ball in play until Shields erred. Bunny exploited his volleying ability in frequent sorties to the net and he had his rival tied into knots trying to return his sharply angled shots.

Wood Forces Play.

Wood, after an unsteady start in the first set, displayed a brand of tennis that had Perry on the gallop. Both played at top speed as the American took the second and third sets. There were seven service breaks alone in the third set, with Wood piercing Perry's delivery three consecutive times. On the match as a whole, however, the Briton had the edge, with 12 breaks to Wood's six.

FOR FOOTBALL FANS ONLY

Giants arrayed for the football war
Stand on the brink of fame—
Who can divine, when star meets star,
The trend of this greatest game?
When Grange and Nagurski take that ball
Will they find they are stopped at last?
When Lukats and Feathers give their all,
Will Kopcha and Karr hold fast?
Plan to be present at Soldiers' field
When the Bears and the All-Stars meet;
There will the answers be revealed—
It's time to reserve your seat.

Tickets for the Chicago Bears-All College Stars football game at Soldiers' Field the night of Aug. 31 may be ordered by mail from Football Ticket Manager, Tribune Tower, Chicago. They also are available in Room 530, Tribune Tower. The prices are $1.10 and $1.65.

Regatta Facts

EVENTS—Finals of The Tribune's fifth annual 100 yard swimming championships, crew regatta, western district championships of American Canoe association, high diving exhibitions.

PLACE—Diversey beach, Lincoln park.

TIME—First event at 1:30 p. m.

PRIZES—Ten gold, ten silver, ten bronze medals, two team trophies for swimmers; gold medals for crew and canoe winners and junior and senior division canoe team trophies.

TRANSPORTATION — Sheridan road buses, Diversey buses.

ATTENDANCE—Estimated at 50,000.

Miss Babcock Wins Over Miss Jacobs

(Picture on page 3, Sports.)

Seabright, N. J., July 28.—[Special.]—Helen Jacobs, national women's tennis champion, went down in defeat today on the watersoaked turf courts of the Seabright Lawn Tennis and Cricket club.

With rain coming down steadily from the second game on, and the courts heavy from the downfall of the early afternoon, Carolin Babcock, Los Angeles, gave a remarkable exhibition of beautifully thought out stroke production to crush her fellow Californian, 6-4, 6-2. Forty-four minutes after play had started the match was over and dark haired Miss Babcock was receiving the Seabright bowl from President Bernon Prentice.

500 Watch Match.

The verdict came as a shock to the five hundred spectators who sat in the drenching rain in open stands. Miss Jacobs' showing all week had been so impressive as she went through four rounds, with the loss of only six games, that it was not even expected that Miss Babcock would be able to gain a set from her.

The slim Los Angeles girl was a member of the Wightman cup team that Miss Jacobs led to victory at Wimbledon.

Sweeps Four Games.

From the standpoints of stroke production and strategy, Miss Babcock turned in a distinguished performance, worthy of a player of the highest rank. Neither weather conditions nor any opposition Miss Jacobs offered could throw her out of the fast stride in which she started to sweep the first four games.

The final match in the men's doubles followed. Wilmer Allison and John Van Ryn, veteran Davis cup combination, met Berkeley Bell, winner of the singles yesterday, and Gregory Mangin, after being interrupted by a torrential downpour which drove players and gallery to cover in the third game of the second set. Play continued to five sets, 6-4, 11-13, 14-16, 6-4, 12-12, and was called on account of darkness. The match will be started over again tomorrow morning.

AQUATIC STARS COMPETE TODAY IN TRIBUNE MEET

BY WILFRID SMITH.

(Pictures on page 3, Sports.)

The greatest water carnival of the season is ready for presentation this afternoon. The basin at Diversey beach, Lincoln park, is the stage, champions and challengers form a huge cast of actors, and the show goes on at 1:30.

It's all free, this review of crews, canoeists, divers, and swimmers, and the size of the throng which will attend is limited only by the capacity of the banks of the lagoon and the basin, which afford excellent vantage from which to survey the scene.

Crews Take Final Workout.

Crews from St. Louis, Mo., the Western Rowing club, the St. Louis Rowing club, and the Central Rowing club; from the South Side Boat club of Quincy, Ill., and from Culver Military academy arrived yesterday. They engaged in final workouts in the lagoon, starting at the site of the home club, the Lincoln Park Boat club, which will send a full quota of competitors into today's events.

Culver also has sent to Chicago a cutter crew, which will meet the Chicago Sea Scouts from the Buccaneer.

Then there are the canoeists, the most skilled and speediest artists in the Chicago territory, who will meet for the western division championships of the American Canoe association.

Wayne Will Compete.

Another featured act in the afternoon's performances is the series of intricate dives from the Diversey beach tower. Among those competing will be Marshall Wayne, of Miami, Fla., who recently won the National A. A. U. platform diving championship at A Century of Progress. Others in the group which will appear by the courtesy of Swift Bridge of Service are Les Bowman, University of Southern California; Charles Deihl, Mount Vernon, N. Y.; Don Hervig, Northwestern university; Floyd Stauffer, University of Chicago; Don Phillips, Oak Park High school, and Al Green, of the Lake Shore Athletic club, a Lincoln Park life guard.

Then there are the amateur swimmers—87 boys and girls—qualifiers in four sectional meets who are seeking the gold metal Chicagoland championships. The rivalry has been keener this year than in any of the preceding meets. An unusually high percentage of entrants, nearly 80 per cent, reported for their qualifying trials at four pools, Sherman Park, California Park, Cermak Pool, and Whealan Pool. From these hundreds, only the best have survived.

There will be ten 100 yard swim-

(Continued on page 6, column 8.)

VOTE ON ALL-STAR COACH

First returns from the Chicago area in the poll to decide who will coach the college all-stars in the charity football game with the Chicago Bears on the evening of Aug. 31 at Soldiers' field are presented below:

Coach—	1st place.	2d place.	3d place.	Total points.
Hanley, Northwestern	1,310	510	372	5,322
Kizer, Purdue	664	604	603	3,803
Zuppke, Illinois	384	288	218	1,946
Kipke, Michigan	224	464	212	1,812
Layden, Notre Dame	240	368	152	1,608
Spears, Wisconsin	176	306	320	1,460
Little, Columbia	200	194	200	1,188
Solem, Iowa	168	202	256	1,164
Crowley, Fordham	144	104	280	920
Shaughnessy, Chicago	120	64	138	626
Jones, Southern California	64	120	136	568
Bierman, Minnesota	96	40	159	527
Alexander, Georgia Tech	37	82	156	431
Stagg, College of the Pacific	0	176	32	384
Sutherland, Pittsburgh	28	66	117	333
Madigan, St. Mary's	41	63	55	304
Nevers, Stanford	0	32	258	330
McMillen, Indiana	48	32	64	272
Bible, Nebraska	22	67	39	249
Schmidt, Ohio State	8	64	88	240
Crisler, Princeton	0	88	24	200
Wade, Duke	0	24	54	102
Warner, Temple	8	24	25	97
Kerr, Colgate	0	0	24	24

Name three coaches in the order of your preference. Three points will be counted for first place, two for second, and one for third. The contest will close Aug. 10. Send your selections to the All-Star Football Editor, Chicago Tribune.

Wood and Runyan to Meet Today for Pro Golf Title

BY CHARLES BARTLETT.

(Pictures on page 3, Sports.)

[Chicago Tribune Press Service.]

Buffalo, N. Y., July 28.—Craig [Goldilocks] Wood, the handsome New Jersey giant who has been putting the gal in galleries these last few years, and Paul Runyan, the little poison of golf, tomorrow will play 36 holes, more or less, for the National professional championship at the Park Country club.

For Wood, whose name in the entry boxes is sure to double the feminine attendance at a golf tournament, this final match will be the conclusion to a combination old home week and class reunion. Craig won his semifinal match today from Denny Shute of Philadelphia, 2 and 1. This Shute is the same Denny the silent who beat Wood last year in the play-off for the British open championship.

Runyan, who used to call Wood boss before he landed his present job at White Plains, N. Y., today did away with the tournament surprise, Gene Kunes of Norristown, Pa., 4 and 2.

Wood Shoots 65.

Going to lunch, neither Wood nor any one else on the premises had any idea that the argument would go as far as the 34th, for Craig, with a medal card of 65, seven under par, had Shute six down. The nerveless and taciturn Shute had other plans, however, and when they left the 27th tee in the afternoon it was a wonder that he wasn't only one down, for he had won four holes on the front nine and missed a short putt on the 27th.

He was still one down after the 32d, having nearly scored an ace at the 31st to win that, but Wood was still in the ball game and shot down a birdie to win the 33d. Denny reached the 34th green with a recovery from the rough for the books, the ball falling 30 feet shy of the flag. He stroked it toward the hole, but when it finally got up to the brink of it, halted. A more severe frown by Shute might have caused it to go in, but it didn't, and the half they had at the 35th was more or less a formality.

Kunes Starts Brilliantly.

As startling as Wood's six hole lead on Shute at the intermission was, it was as nothing to the manner in which Kunes started out, winning the first three holes to leave Runyan three down. He was still there at the end of nine and took the tenth to be four up. Runyan pulled himself together at this point and took the 11th with a birdie, and the 17th and 18th with pars, Kunes becoming a trifle excited about the whole affair on these last two, and so being only one up at the halfway turn.

Kunes took another hole in the afternoon as early as the 20th, where Runyan's tee shot was bunkered, but Little Poison got down to business and by the time they reached the 27th had it all even again. He dropped a putt in from eight feet for a birdie on the 22d, and his par at the 25th

[Continued on page 6, column 3.]

REDS GET ALONG WITHOUT PILOT; WHIP CUBS, 11-2

BY EDWARD BURNS.

[Chicago Tribune Press Service.]

Cincinnati, O., July 28.—The last place Cincinnati Reds operated without a manager today and proved they didn't need a boss by torturing Lon Warneke, Guy Bush and the rest of the Cubs, 11 to 2.

Warneke, who has seemed most langurous on the entire eastern trip, was the starting pitcher, but gave up in the fourth inning after a homer by Jim Bottomley, a triple by Paul Derringer, a double by Tony Piet, and five miscellaneous singles had been knocked off his delivery.

Bush, who rejoined the team this morning after being home with a spell of earache, came in after Warneke's collapse and allowed two triples, a double and two singles before a double play ended the uprising. The net of Red attainment off the two so-called Cub aces in the fourth inning was nine straight hits, including three triples, two doubles, and four singles for seven runs.

Shotton Was There.

The Reds were without a bona fide manager because the club had fired Bob O'Farrell before it could close with a new skipper. Charley Dressen probably will be the new burden bearer, but he had not closed today.

Coach Burt Shotton would have managed today had the Reds needed a strategist, but Derringer had been designated as the starting pitcher, so all Shotton had to do was get a comfortable seat and muse.

The Cubs managed to get 11 hits, but scored only in the first and last innings. Chuck Klein and Kiki Cuyler made three hits each, but even this failed to stir up any excitement in view of the dismal quality of the Chicago pitching.

The Cubs sagged 3½ games behind the idle Giants, but remained safely out of third place while the Cardinals dropped a close one to Pittsburgh.

It All Began Swell.

Today's setback was the seventh of the year for Warneke and the third time he has flopped trying to achieve his 14th victory.

Billy Herman got the game under way in an approved fashion when he socked a triple to the right field wall. English took three straight called strikes, but Klein singled to right, scoring Billy Herman. Babe Herman forced Klein and the Babe was out trying to steal second. The Reds went out in order in their first inning.

In the home second, however, it became apparent that Warneke had no more stuff than in his previous three starts. Jim Bottomley pushed off with

[Continued on page 4, column 4.]

Major Leagues

NATIONAL LEAGUE.

	W.	L.	Pct.		W.	L.	Pct.
New York	60	34	.638	Boston	46	49	.484
CHICAGO	56	37	.602	Brooklyn	40	52	.435
St. Louis	54	39	.581	Philadelphia	40	54	.426
Pittsburgh	44	46	.489	Cincinnati	31	60	.341

YESTERDAY'S RESULTS.

Cincinnati........11; Chicago 2
Pittsburgh........ 5; St. Louis 4
Other games postponed; rain.

GAMES TODAY.

Chgo. at Cincin. [2]. Phila. at New York.
Bklyn. at Boston [2]. St. L. at Pittsburgh.

AMERICAN LEAGUE.

	W.	L.	Pct.		W.	L.	Pct.
Detroit	58	35	.624	St. Louis	41	46	.471
New York	57	35	.620	Washington	44	51	.463
Cleveland	51	41	.554	Philadelphia	36	55	.396
Boston	51	45	.531	CHICAGO	[illegible]	62	.340

YESTERDAY'S RESULTS.

Detroit..............11; Chicago 1
Philadelphia.....4-1; New York.........3-2
Boston.............6-1; Washington 3-2
Cleveland........10-2; St. Louis..........8-3

GAMES TODAY.

Detroit at Chgo. [2]. Boston at Wash.
Clev. at St. Lou. [2]. New York at Phil.

Sox Get Only 3 Hits; Tigers Triumph, 11-1

BY IRVING VAUGHAN.

(Picture on page 3, Sports.)

Lynwood [Schoolboy] Rowe, the 22 year old wizard, turned out a batch of important pitching yesterday. It was important because it limited the White Sox, after their three straight victories, to three hits. It also was important because Detroit's Tigers, between their own hits and a cluster of errors by the home boys, were able to return to first place by virtue of an 11 to 1 triumph in the opener of the series. For the Sox, however, there was nothing novel about the beating. They have now dropped 11 out of 14 games to the Tigers.

The Sox fielding caused no end of discomfiture for Ted Lyons, who is past the age where he can withstand such shocks. However, there was one nice feature about the way the Sox broke the bad news to their veteran pal. They didn't kid him into any false notions. They fell apart right in the first inning, due to Manager Dykes' artless handling of a sure double play ball. Five runs scored as the result of this. In view of this sad opening there was no reason to get excited over other hits and errors in subsequent innings.

Zeke Hits Two.

After the usual nine innings only one of the Sox was privileged to express an opinion on Rowe's pitching. This loner was Zeke Bonura and he earned the right by coming through with two of the Sox's hits, one of which was a double. Lyons also was entitled to speak, but only in a lim-

[Continued on page 4, column 6.]

ST. BERNARD IS SECOND, HALF A LENGTH BEHIND

20,000 See Richest Stake of Year.

BY FRENCH LANE.

(Pictures on page 3, Sports.)

Bouquets went to Toro Nancy from California, owned by Norman W. Church of Los Angeles, as taps were sounded on the Arlington Jocky club's racing season yesterday afternoon.

At the end of the Futurity, worth $57,820, Toro Nancy, ridden by the bronze skinned California jocky, Bobby Jones, was galloping at terrific pace and was the winner of the richest race run this year in America.

The daughter of Toro-Viva America beat St. Bernard, owned by Dale Shaffer of Chicago, by half a length. Special Agent from Brookmeade stable and a stable companion of the Champion Cavalcade was third, beaten a nose by St. Bernard. Today the budding champion from the east, racing for Cornelius Vanderbilt Whitney, finished fourth.

Albuquerque Tires in Stretch.

Preëminent, never beaten until this race was run and the pride of Hal Price Headley's barn in Kentucky, was fifth. Prince Splendor, which T. C. Worden of Chicago regarded as a certain winner, ran sixth. Nellie Flag, owned by Warren Wright of Chicago and which never had looked at flying heels in front of her, was seventh.

Albuquerque, the favorite, which wheeled into the stretch with his nose in front, was quitting so rapidly that he wound up eighth. Gallaclay, a son of Sir Gallahad III.-Nancy Clay, royally bred as any horse in the nation, was last.

The bouquets going to Toro Nancy, a cash prize of $41,725 was awarded to Owner Church as a result of her victory. Mr. Church collected an additional $2,000 because he bred the fleet filly. It was his second big stake victory of the Arlington meeting, his Riskulus having won the Arlington handicap a week ago.

A Daughter of Toro.

There's all sorts of romance in Toro Nancy's brief background. Her daddy Toro won the American Derby in 1928 on the same Arlington Park track the only time this famous race was decided at a race course other than Washington Park.

Toro came along in Reigh Count's year and in Mistep's year when America had more great 3 year olds than ever before in the history of American racing.

In 1929 Toro came back and tried to compete in the handicap division. Regular Arlington visitors can remember a July day in 1929 when Toro broke down so badly that they had to haul him off the track in a cart. Any second at that particular time the crowd expected to hear the report of a pistol which would have signified the end of Toro.

Toro Forced Out of Races.

These desperate steps did not have to be taken. After Toro was carted away he was offered for sale. The report is that Church, formerly of Elgin, where he has extensive interests in the Elgin Watch company, paid $800 for him.

Toro's injuries healed and he was able to serve as a stock horse in the stud for three seasons. Toro Nancy is one of his first children to get to the races. Toro died last year and his last sons and daughters will go under the hammer at the Saratoga auctions next month.

A crowd of 20,000 which wagered over a half million dollars watched Toro Nancy fly on to her unexpected victory. The betting it seemed was all on Albuquerque, St. Bernard, Nelly Flag, and Today. As a result Toro Nancy paid $32.74 to win, $9.74 to place, and $4.26 to show. St. Bernard was at $4.56 to place and $3.96 to show, while Special Agent, an extreme long shot, paid $7.38 to show.

Albuquerque Sets Pace.

Toro Nancy was away to a whirlwind start, but she did not have the speed to keep up with Albuquerque in the run down the back stretch as that fellow reeled off the opening quarter in :22 3-5.

The Church filly was able to keep the others at her heels, however. St. Bernard raced to third position, with Good Gamble and Today close by.

On the turn Jones called to Toro

[Continued on page 5, column 6.]

Arlington Will Not Cut Stakes for 1935 Season

Despite a season which found both the attendance and betting slightly lower than usual, the Arlington Park Jocky club will not curtail its elaborate program next season, an official of the club declared last night.

"We will renew all of our stakes in 1935," he said.

"If 5,000 handbooks continue to operate in Chicago, our Chicago race tracks cannot offer anything but "bush" racing in the future. However, I am sure the situation will be different next year. We are a bit disappointed in the response to the programs we have offered this season."

Arlington Park is reported to have suffered a small loss on its meeting. Other race tracks in [illegible] also have operated at a loss this year.

ED KRAUSE HAPPY AT OPPORTUNITY TO BATTLE BEARS

Ex-Notre Dame Star Fans' Leading Tackle Choice.

Notre Dame, Ind., July 28.—[Special.]—Ed Krause today accepted the invitation of THE CHICAGO TRIBUNE and 65,296 football fans to play tackle on the all-star college football team which will meet the Chicago Bears, national professional champions, on Aug. 31 at Soldiers' field, Chicago.

ED KRAUSE.

Krause, who is attending summer school at the University of Notre Dame, expressed hearty thanks to the many thousands of football fans who showed their high regard for him in the nationwide poll conducted by THE CHICAGO TRIBUNE with the coöperation of other newspapers. Followers of the game, who were afforded the opportunity of picking the all-star college team, gave Krause more votes than any other player in the country.

Leads Tackles in Roll.

His total of 65,296 votes exceeded that of any other tackle by 25,881, Schwammel of Oregon State being his closest rival with 39,415. Sauer of Nebraska, a full back, was the only player who approached Krause's total, the Cornhuskers' star polling 64,123.

Krause, who thought his career as a football player was ended after three years of play with the Notre Dame varsity, was enthusiastic over the prospect of returning to the field for a greater game than any in which he ever had played before. He has started training now and promises to be in top form when the big day comes.

Krause was born Feb. 2, 1913 in Chicago as Edward Walter Krauciniaus. He was raised on the south side at 4614 S. Paulina street and played high school football, basketball, track and baseball with great efficiency and results for De La Salle High school. There he obtained his Notre Dame system rudiments from Coach Norman Barry, the blocking half back for George Gipp back in the early 1920's.

Led De La Salle Eleven.

He was captain of the 1929 De La Salle football team. He won national recognition for three seasons in basketball, leading De La Salle to two national Catholic titles. He won all-city honors in football, basketball, track, and baseball.

Coming to Notre Dame, he was the line star in the 1930 freshman team, which had the duty of lining up in scrimmage against the national champions of that season. It was a hard gang to star against, but Krause did it. In 1931, he started the season against Indiana with the shock troops. The next week, Al Culver was injured, and Krause started with the varsity against Northwestern in the historic scoreless tie in the deluge of Soldiers' field. Krause blocked and recovered one punt, blocked another, and spent most of the afternoon in the Wildcat back field. He played the entire season with the varsity, and stayed there for the next two years.

He was given all sorts of mythical distinctions, getting on some all-American team or other each of his three years and being a popular choice in 1932.

In basketball he may safely be called the most colorful, most popular, and the greatest all around star Notre Dame has ever had. Quick as a cat, he was a defensive star who was seldom fooled. On offense his reach and lightning speed enabled him to work on the pivot with mastery acquired by few.

Wins Eight Major Letters.

He won many a point for the track team, winning letters his sophomore and junior years, a total of eight major monograms—three in football, three in basketball, two in track. He suffered the first injury of his career, an elbow injury—in the annual spring game in which the graduating players held the 1934 varsity to a 6-all tie. This alone prevented him from winning his ninth letter in track.

The arm healed soon enough, however, for him to pitch with a pickup team against the Moreau seminary team on the campus and to hurl a no hit, no run game. He has played with several amateur teams.

Recently he signed with St. Mary's college, Winona, Minn., as head coach and athletic director.

Students Award Him Trophy.

He is the only player in the history of Notre Dame history to be awarded a trophy by the student body. They liked him because of his quiet, modest way, his never failing sense of humor, and his great fighting heart.

Typical of his humor and homely attitude was the manner in which he took the De La Salle track team under his wing at commencement when they were competing in the national Catholic interscholastic track and field meet at Notre Dame. Almost any hour of the day, one could see Krause walking around the campus, flicking a big cigar nonchalantly, talking and laughing with the admiring high school kids from his alma mater.

He knew all the tricks of football and basketball. In one basketball game, he caused two opposing centers, the most dangerous men on the opposing team, to go out on fouls. Three fouls were called on the third man to face him. They were experts, but they couldn't guard Krause. He was never completely stopped, although opposing teams placed as many as three men on him in one game.

Exponent of Hook Shot.

He was the country's leading exponent of the hook shot and perhaps the greatest pivot man ever to play basketball. Above all, he had color. Naturally quiet and retiring, he would break the stillness of a lull in the basketball game with a peculiar high pitched "moose call" that would apparently electrify his mates while putting the stands in convulsions.

Krause weighs 215 pounds and stands 6 feet 3 inches tall. He is now 20 years old, and an athletic director and head coach!

FIVE REASONS WHY BEARS SHOULD WORRY ABOUT ALL-STAR BATTLE ON AUG. 31

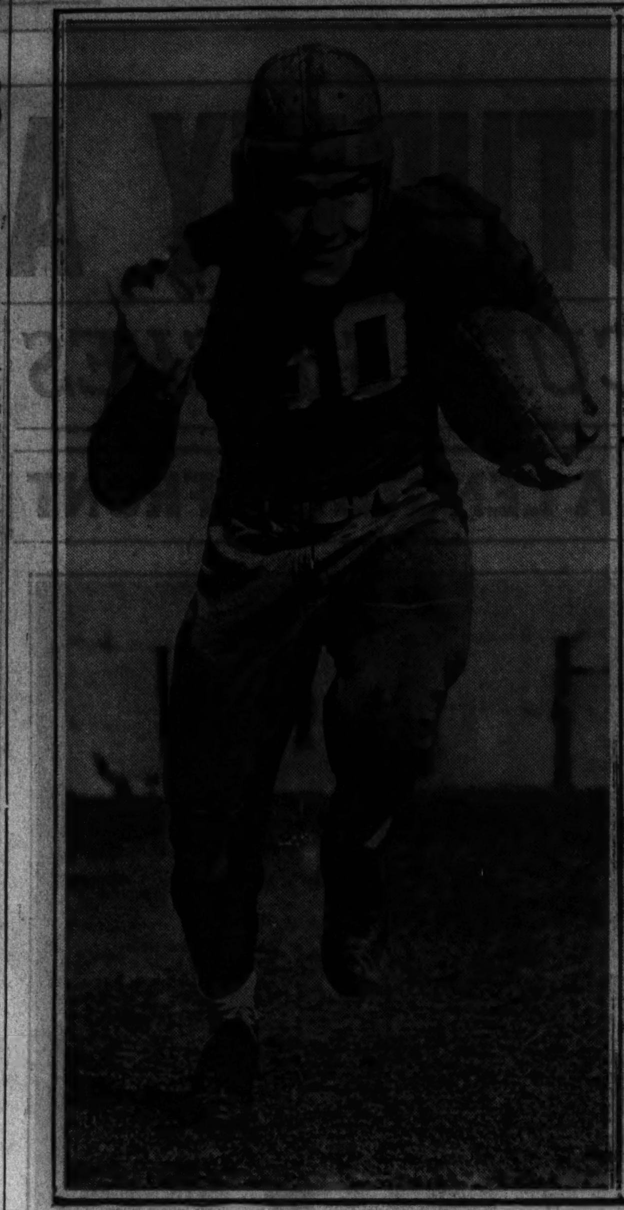

MIKE SEBASTIAN. [Pittsburgh.]

PAUL PARDONNER. [Purdue.]

HERMAN EVERHARDUS. [Michigan.]

CLIFF MONTGOMERY. [Columbia.]

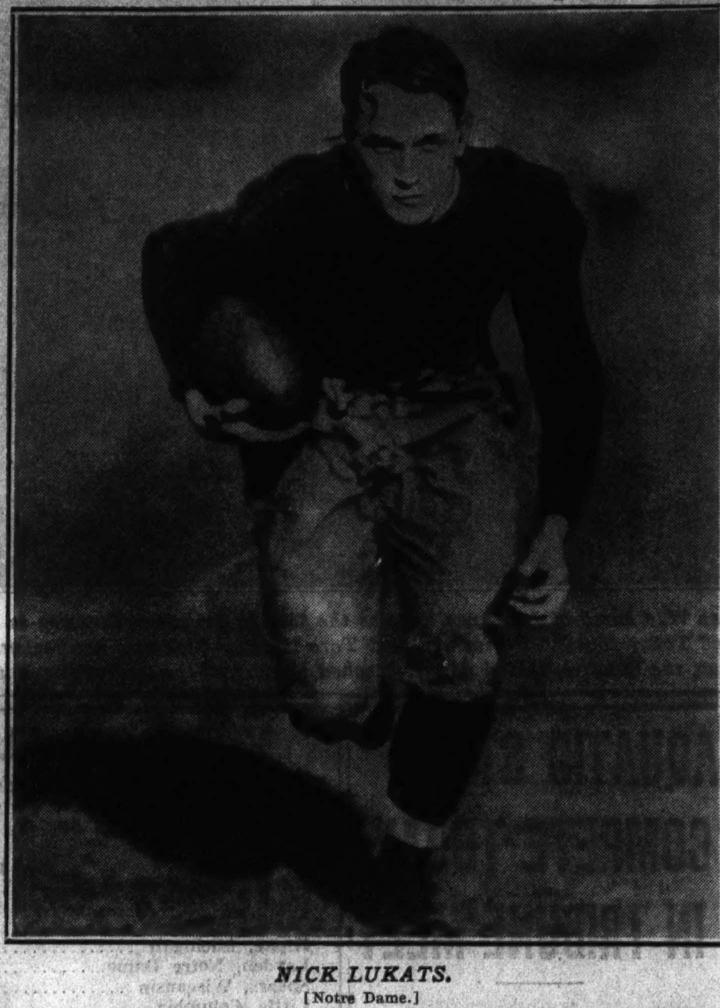

NICK LUKATS. [Notre Dame.]

These are five of the back field men who have accepted invitations to play with the college all-stars against the Chicago Bears, national professional champions, in the charity football game the evening of Aug. 31 at Soldiers' field.

Carnegie Girls Lead in A.A.U. Swim Meet

Detroit, Mich., July 28.—(AP)—Two outstanding women swimmers fought a sensational duel in the 880 yard relay here today, Miss Lenore Kight of the Carnegie Library club, Homestead, Pa., winning by an inch from her west coast rival, Olive McKean, Seattle, to give the Carnegie club a one point lead in team standings of the National A. A. U. swimming and diving meet.

Miss McKean, who Thursday took Miss Kight's 100 meter title away from her, was representing the Washington A. C. of Seattle. Starting the final lap, she was inches behind Miss Kight, but sprinted into a yard lead. The Homestead girl evened the race within 75 yards of the end of the race and made a great finish to get the decision by less than two inches.

Katherine Rawls Is Third.

In third place was the Miami Beach club, Miami, Fla., Katherine Rawls being hopelessly beaten because of a seven yard handicap at the start of the final 220 yards. The Lake Shore A. C., Chicago, finished last. The time was 11:13.3.

The 300 meter medley was won by the Miami Beach club, represented by Katherine Rawls, backstroke; Dorothy Rawls, breast stroke, and June Burr, free style. In second place was the Women's Swimming association, New York, and the Detroit Yacht club No. 1 trio was third. Miss Burr won her lap and the race by eight yards in 4:15, which will stand as a national record. This was the first time the event has been sanctioned.

Two Swim a Dead Heat.

In the junior girls' 50 yard free style, Jane Wright, Cleveland, and Dorothy Forbes, Camden, N. J., swam a dead heat. Janice Lifson, New York, who entered five minutes before the gun and ran 50 yards to the starting line to compete, won the 50 meter junior girls' backstroke.

The team standings, with four events scheduled for Sunday: Carnegie Library club, Homestead, Pa., 26; Mami Beach club, Miami Beach, Fla., 25; Washington Athletic club, Seattle, Wash., 14; Women's Swimming association, New York, 12; Whitinsville A. C., Whitinsville, Mass., 7; Los Angeles A. C., 3; Camden A. C., Camden, N. J., 2; Detroit Yacht club, 2.

Summaries:

300 METER MEDLEY—Won by Miami Beach club; Women's Swimming association, New York, second; Detroit Yacht club, third. Time, 4:15 [national record].

880 YARD RELAY—Won by Carnegie Library club [defending champion], Homestead, Pa.; Washington A. C., Seattle, second; Miami Beach club, third. Time, 11:13.3.

50 YARD FREE STYLE, JUNIOR GIRLS—Dorothy Forbes, Camden, N. J., and Jane Wright, Cleveland, dead heat; Helen Perry, Cleveland, third; Merian Petrequin, Detroit, fourth. Time, 33.8.

50 METER BACKSTROKE, JUNIOR GIRLS—Won by Janice Lifson, New York; Jean Marie Nipghen, Detroit, second; Wiota Prew, Detroit, third; Dorothy Lohse, Detroit, fourth.

74 SEEK JUNIOR TENNIS TITLES AT DELAFIELD

Delafield, Wis., July 28.—With entries from 20 states and 34 cities, the annual Western Junior and Boys' Tennis tournament will begin Monday on the courts of St. John's Military academy. Forty-eight have enrolled in the junior division and 36 in the boys' section.

Heading the seeded list among the junior players is Ramsay Potts of Memphis, Tenn. Then follow Ralph Burns, Indianapolis; Russell Ball, El Paso, Tex.; Vernon John, Denver, Col.; George Dulnig, San Antonio, Tex.; Gilbert Hunt Washington, D. C.; Ernest Sutter, New Orleans, and Don Leavens, Mosinne, Wis.

Pirates Buy Coast Pitcher for Delivery Next Season

San Francisco, Cal., July 28.—[U. P.]—The Missions Baseball club today announced the sale of Wayne Osborne, young right handed pitcher, to the Pittsburgh Pirates for delivery next season. Osborne, one of the best pitching prospects in the Pacific Coast league, has won 18 and lost 10 games.

UHLIR, FIELDER WITH SQUARES, SIGNED BY SOX

Charles Uhlir, outfielder for the Logan Squares semi-pro baseball team, has signed a contract with the White Sox for the remainder of this year and next year and will leave with the team for the eastern trip. Uhlir was employed in the advertising department of THE TRIBUNE.

The New York Giants, St. Louis Cardinals and Chicago Cubs also had been endeavoring to sign Uhlir. Uhlir is reported to have received a bonus from the Sox and a contract for $5,000 a season.

Uhlir was a star baseball and basketball player at Harrison Technical High school and also was an outstanding ice skater, competing in THE TRIBUNE'S Silver Skates derbies.

Lafayette Wins Indiana Junior Legion Title

Indianapolis, Ind., July 28.—[UP]—Lafayette won the junior American Legion Baseball championship of Indiana here today, defeating Fort Wayne, 9 to 3, in the final game. The Lafayette team thus earned the right to compete in the regional meet here, Aug. 10 and 11, when champions from Ohio, Kentucky, Michigan, and Indiana will compete.

Senators Release Berg to Make Room for Bolton

Washington, D. C., July 28.—(AP)—The Washington Senators today gave Moe Berg, catcher, his unconditional release. Clark Griffith, president of the club, said he hated to see Berg go, but he had to make room for Cliff Bolton, a new catcher.

Giants Release Grantham and Recall Weintraub

New York, July 28.—[U. P.]—Unconditional release of Infielder George Grantham and recall from Nashville of Outfielder Phil Weintraub were announced today by the New York Giants.

IOWA DOUBLES WINNERS PLAY 63 GAME FINAL

Iowa City, Ia., July 28.—(AP)—Dick Rugg's singles victory over Ken Cline, Iowa City, was of minor interest in the Mississippi Valley tennis tournament today, the final 63 game men's doubles and women's singles matches stealing the show.

Rugg and Bob Demaree, Tulsa, Okla., annexed the men's title, defeating Cline and Charles Okerbloom, Iowa City, 5-7, 6-4, 3-6, 7-5, 11-9. The match lasted three and one-quarter hours.

Betty Butler, Des Moines, furnished the gallery of 2,000 its first thrill of the day when she turned back Thelma Kenefick, Iowa City, state and Missouri Valley champion, in straight sets. Miss Butler won, 8-6, 6-1.

Rugg defeated Cline in the singles, 7-5, 6-1, 6-4.

NAVY ADDS FIVE GRADUATES TO COACHING STAF

Annapolis, Md., July 28.—[Special.]—Five players on recent Naval academy elevens, among them Lou Kirn of the 1932 team, one of the great Navy backs of all time, will assist with the football coaching this fall, bringing the number of graduates on the staf to nine.

The others are Oscar Hagberg, '31, end and back; Magruder Tuttle, center; Joe Tschirgi, back, and Lou Bryan, tackle, all of the class of 1932.

Edgar [Rip] Miller will be the only coach this fall who is not a graduate of the Naval academy or a regular instructor in the department of physical training.

Clint Brown and Bolton Reinstated by Landis

Commissioner Kenesaw M. Landis yesterday granted the reinstatement applications of Pitcher Clint Brown of Cleveland and Catcher Cliff Bolton of Washington. The retirement application of Earl Combs, New York Yankee star who was seriously injured at St. Louis last week, was granted.

Dressen Will Take Charge of Reds Today

Nashville, Tenn., July 28.—(AP)—Charley [Chuck] Dressen will experience the realization of a dream at Cincinnati tomorrow when he becomes manager of the Reds.

"I've had one dream that came true," Dressen remarked today as he put on his Nashville uniform for the last time. "You know, in Little Rock a few weeks ago, I dozed off in my hotel room and dreamed I was managing the Reds."

Too Weak to Play.

It's a big jump for Dressen, who last winter fought off a severe attack of typhoid fever. The prolonged illness so sapped his strength that he has not fully recovered. Dressen said he would like to play again for the Reds, for whom he covered third for six and a half years, but that he was not strong enough.

He succeeds Catcher Bob O'Farrell, who has managed the Reds from the start of the 1934 season. Lance Richbourg, outfielder, was appointed to take Dressen's place as manager of the Nashville team.

Will Have Full Charge.

It was understood that O'Farrell will be paid off on his one year contract and that Dressen will be signed for the remainder of this season and for 1935 and 1936.

"Larry MacPhail, vice president of the Reds, told me I would have full charge of the club and run it as I like," Dressen said. "I'll spend the first four or five days getting a line on the players before recommending any changes. I will have full leeway in making trades or purchases I think will help build up the team."

Grayling Wins 1st Heat of Lipton Trophy Race

Cleveland, O., July 28.—[U. P.]—The Grayling of Buffalo, skippered by E. J. Doyle, won the first heat of the Lipton trophy race held by the Cleveland Yachting club off Rocky River today. Another Buffalo entry, the Breeze, skippered by Johnson, was second in the first of three tests over a 12 mile course. The time was slightly under two hours and was considered good.

In the WAKE of the NEWS

DO YOU REMEMBER WAY BACK WHEN:

CLARK GRIFFITH, pitching for the Chicago Nationals, over 30 years ago, dented every new ball thrown in on the heel of his cleats, and what a cunning, foxy pitcher Griff was?—Old Baseball Scribe.

The back street where farmers tied their teams was known as "Hitchrack alley" [1890]?—D. Aydelotte.

Republican stump speakers would shout, "I don't mean to say that every Democrat is a horse thief, but I do say that every horse thief is a Democrat"?—N. J. C., Joliet, Ill.

* *

Mother's leach was all set by this time of year?—D. A. B., Oak Park, Ill.

Judge Ben B. Lindsay was a student at Illinois Wesleyan university ['80s]?—Obie of Oak Park, Ill.

We tied a brick or flatiron to the end of a rope, mounted the roof of our house, and churned it up and down the chimney to remove the soot therefrom?—E. O. B., Raritan, Ill.

There was a long pier at North avenue and mighty good fishing thereon, not tiny perch?—J. F. J.

THIS WAKE IS CONDUCTED BY HARVEY T. WOODRUFF. HELP! HELP!

The only legitimate excuse for a short-haired woman was typhoid fever!—N. H. H., Morton Grove, Ill.

After a haircut we had our hair singed to seal the mutilated ends [1889]?—William B. Parmelee.

* *

Wives took hot dinners to their husbands at work, and on pay day beer was in the can instead of coffee?—Stock Yards Luke.

The Yerkes electric fountain was the big attraction in Lincoln park [1903]?—C. W. Hassler, Bloomington, Ill.

Semi-pro baseball teams playing in the '30s were Henrys, Dreadnaughts, Picketts, Onwards, Crooks, and Wilkinsons?—Jake Levy.

* *

The Illinois Central ran the Riverview Express from Chicago to Kankakee to give Chicago residents a chance to stay at Riverview hotel, erected by the road and Emery Cobb of Kankakee, round trip fare being 56 cents [1890]?—Ben W. Alpiner, Kankakee, Ill.

Here Are Best North Woods Fishing Spots

BY BOB BECKER.

Mr. Fisherman, here are some suggestions on where to go fishing for a variety of game fish in north woods lakes. The suggestions cover lake regions in Minnesota, Wisconsin, and the upper peninsula of Michigan. All of the locations mentioned can be reached either by automobile or train.

Marcell, Itasca county, Minnesota, lake region. . . . Marcell is northwest of Duluth, west of Hibbing, and almost due north of the town of Grand Rapids. This is primarily a large mouth black bass and wall-eyed pike country, although there is a chance for one to pick up a muskie from the Big Fork river. This is a pretty wild country, with scores of lakes in the woods. Many of the lakes can be reached by a fairly good road, while others are hard to get to except in an old car that can take the brush and the bumps. There are lodges where one can stay in this region or one can camp on some of the lakes. Ordinary maps do not give you an idea of the scores of lakes around Marcell. There are so many that you can do as we did last summer, fish a new lake every day.

In typical hot summer weather a good deal of the fishing up there will be around weed beds out in the lake, although the lily pad shore lines also will produce some bass mornings and evenings. For the Big Fork river muskie fishing above Marcell you need both spoon and bucktail lures as some kind of a surface lure. [We had our best luck with the latter.]

Boy river, Minnesota, district. . . . There is a pretty fine group of lakes southwest of the town of Grand Rapids, east of Walker, and just a few miles northwest of Remer, Minn. [You'll find Remer just a little way east of Leech lake.] Big Boy lake is a body of water broken up so you can fish several parts of it. It is connected with Leech lake by a stream. There are large mouth bass lakes tucked away in the woods, while the larger lakes offer wall-eyed pike, pickerel, and some muskie fishing. No one has to worry about good catches of wall-eyes in this region. Anybody going into this region should figure on at least one day on Leech lake. Fishermen who also like duck hunting can scout Leech lake for shooting possibilities this fall. Good waterfowl hunting is available on that body of water.

Crivitz, Wis. . . . Here is a territory much closer to Illinois. It's slightly less than 200 miles from Chicago over good roads. The attraction northwest of Crivitz is a series of reservoirs stocked with game fish. [Anybody in Crivitz can direct you to these artificial lakes.] In our estimation, the High Falls reservoir in this region is one of the best bets for fly fishing for small mouth black bass within a reasonable distance of Chicago. The power company has provided fine camp sites on these reservoirs. Lodges also are available for the fisherman-tourist.

PAUL WANER HITS TWICE TO GAIN IN BIG SIX STANDING

[BY THE ASSOCIATED PRESS.]

The Big Six failed to untangle the last place tie yesterday when all four players involved in the deadlock were kept idle by rain. Of the members who did play only Paul Waner could improve his average. The Pirate, leader in the National league, hit twice in five attempts to add one point to his mark. Heinie Manush dropped three with one hit in five times at bat. Charley Gehringer hit one out of four for a two point loss, while Joe Vosmik connected only twice in nine tries, dropping five points. The standing:

	G.	AB.	R.	H.	Pct.
Manush, Senators	90	373	70	147	.394
Gehringer, Tigers	93	356	91	134	.376
Vosmik, Indians	63	248	46	91	.367
P. Waner, Pirates	88	367	66	132	.360
Terry, Giants	94	363	75	130	.358
Allen, Phillies	94	383	70	132	.345
Moore, Giants	89	377	70	130	.345
Leslie, Dodgers	91	317	51	121	.345
J. Moore, Phillies	82	310	54	107	.345

LONDOS ARRIVES HERE TODAY TO SIGN FOR LEWIS

Disputes Ed's Claim of 14 Victories Over Him.

Jim Londos will arrive from Detroit today to sign for the heavyweight wrestling championship bout against Ed [Strangler Lewis] at Wrigley field on Sept. 20. Ed White, manager of Londos, last Monday accepted a bid proffered by THE CHICAGO TRIBUNE for the match, which has been sought by promoters throughout the country since 1929. The contest will head a huge boxing and wrestling program, proceeds of which will be to charity.

After he puts his signature to contracts the champion will take a workout at Trafton's gymnasium. Upon his return from Detroit yesterday, where he handled Jim in a victory over Earl McCready Friday, White announced Londos' training plans for the struggle with Lewis. At the same time he took occasion to issue a protest against Ed's claims of 14 victories over Londos in as many engagements.

Londos Offers to Wager $1,000.

"Londos is willing to wager $1,000 that Lewis can't produce proof that he has thrown Jim in 14 bouts," White said. "Jim only lost six or seven decisions to Lewis and held him to a couple of draws."

Londos will entrain tomorrow for Buffalo to meet Ed [Don] George, former titleholder, in a one fall encounter there Wednesday.

After meeting George, the champion will head for the Pacific coast to engage in a series of matches which he says will be training stunts for the test with Lewis.

Londos Will Stop at Denver.

En route west Londos will make a stop at Denver, Colo., for a bout there Aug. 3. His coast schedule follows: Tacoma, Wash., Aug. 6; Portland, Ore., Aug. 8; Vancouver, B. C., Aug. 9; Seattle, Wash., Aug. 10; Sacramento, Cal., Aug. 13; San Francisco, Aug. 14; Los Angeles, Aug. 22; Oakland, Aug. 23.

After the bout at Oakland Londos will entrain for Chicago via the southern route, arriving Sept. 1. The program provides for a week's rest preparatory to commencing drills for the 260 pound Lewis. Then Jim will start a grind which he says will put him into the best physical condition of his career. The tapering off process is to begin Sept. 17 with a day of rest the day before the contest.

White Lines Up Sparmates.

White is lining up a staf of sparring mates big enough and strong enough to assimilate the punishing holds the champion possesses. White maintains this is important, for it will be hard to obtain suitable partners once serious drills get under way to replace those unable to stand the pace.

With this thought in mind the manager has hired Dick Raines, 250 pound Dallas, Tex., strong man, and Sol Slagel of Kansas City, Mo., who weighs 240, and will be invaluable because of his tricky holds and strength and endurance. Hans Steinke, German giant, now competing in New York, also is expected to be signed to workout with Londos, who will use five sparmates during the first week's workouts.

Four Games Head C. Y. O. Card Today

Four games top today's card of 14 contests in the Catholic Youth Organization Baseball league. In the north side, St. Genevieve will clash with St. Wenceslaus at Linder and Fullerton in a game that is expected to determine a likely title finalist. In the south side, St. Bronislava will play Sacred Heart at Calumet park, while St. Michael's will meet St. Sabina's at 84th street and Loomis. The fourth game of importance will take place in Grant park, when Sacred Heart [19th street] meets St. Wenceslaus.

With three more weeks of play left before the schedule is concluded, the field of title contenders has been cut down to a few strong teams, among which are St. Genevieve, St. Pancratius, Sacred Heart and St. Michael's.

The last league game is scheduled for Aug. 19. Divisional playoffs will get under way immediately, with the second national C. Y. O. baseball tournament set for Sept. 12-16 for Wrigley field. Winner and runner-up in the Chicago race will be eligible to compete for national honors.

Today's schedule:

St. Adrian's vs. Nativity at Marquette park.

St. Henry vs. Transfiguration at River park.

St. Viator vs. St. Mary's T. S. at Des Plaines.

St. Wenceslaus vs. St. Genevieve at Linder and Fullerton.

Sacred Heart vs St. Wenceslaus at Grant park.

St. Mel's vs. St. Vincent Ferrar at Harlem and Division.

St. Bruno vs. St. Pancratius at 45th and Harding.

Blessed Agnes vs. Five Holy Martyrs [double header].

St. Barbara vs. St. George [German] at Mark White square.

Sacred Heart vs. St. George [Lithuanian] at Mark White square.

St. Augustine vs. St. Martin at 57th and Shields.

St. Michael vs. St. Basil at 59th and Damen.

St. Sabina's vs. St. Michael's at 84th and Loomis.

St. Bronislava vs. Sacred Heart at Calumet park.

EARL COMBS IS IMPROVING AFTER CRASH INTO WALL

St. Louis, Mo., July 28.—(AP)—Earl Combs, New York Yankee outfielder, was reported gradually improving today from critical injuries suffered here Tuesday afternoon in a game between the Yanks and St. Louis Browns.

Combs fell against a bleacher wall after leaping after a fly ball and suffered a fractured skull and broken collar bone. Complications which followed his removal to a hospital gave rise to the opinion the accident would end his baseball career.

Wood and Runyan Reach Final of P. G. A. Tourney—Swimmers and Oarsmen Race Today in Tribune Regatta

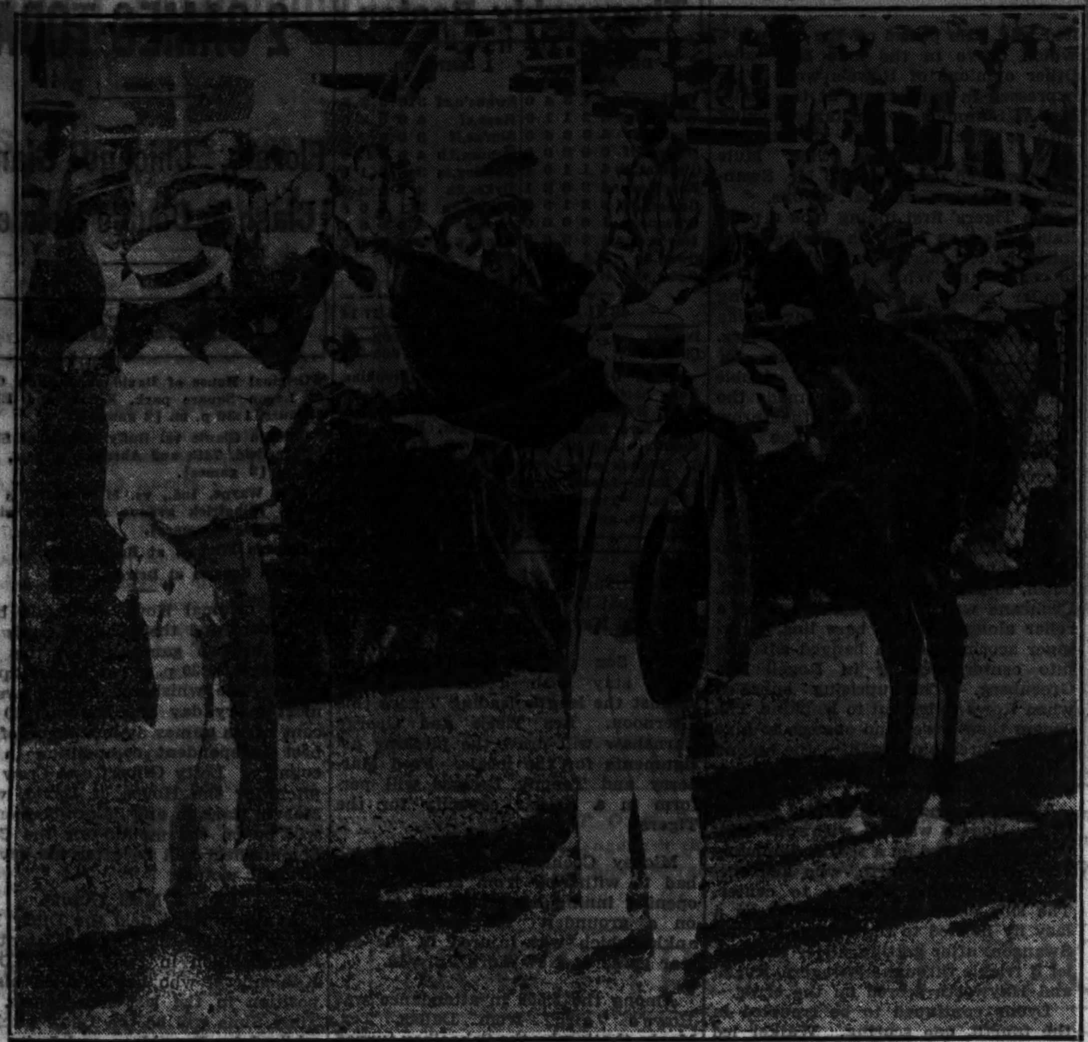

A HAPPY GROUP AFTER THE RUNNING OF RICH ARLINGTON FUTURITY. The center of attraction is Toro Nancy, which won the $57,820 race at Arlington Park yesterday. Others are Trainer E. L. Fitzgerald, who is holding Toro Nancy; Jocky Bobby Jones, and proud Owner Norman W. Church of Los Angeles. First place was worth a total of $43,725 to Mr. Church. [TRIBUNE Photo.] *(Story on page 1, Sports.)*

[Associated Press Photo.]

CONQUEROR OF HELEN JACOBS IN BIGGEST UPSET OF THE TENNIS YEAR. Carolin Babcock of Los Angeles, who yesterday defeated America's woman tennis champion, 6-4, 6-2, in final of Seabright tournament. This was the second decisive defeat for Miss Jacobs, who lost to Dorothy Round in the final of the English championship meet at Wimbledon. *(Story on page 1, Sports.)*

[Acme Photo.]

PLAYS FOR NATIONAL P. G. A. TITLE TODAY. Craig Wood of Deal, N. J., who will play Paul Runyan of White Plains, N. Y., in 36 hole duel for professional golf championship at Buffalo. Wood beat Densmore Shute, 2 and 1, in the semi-finals. *(Story on page 1, Sports.)*

[TRIBUNE Photo.]

GUEST OF MR. AND MRS. JOHN HERTZ AT RACES. Mrs. Henry Wiznaski photographed yesterday in the Hertz box at Arlington Park during the final day of racing at the northwest side track. *(Story on page 1, Sports.)*

BRITONS WIN FIRST TWO DAVIS CUP MATCHES. Fred Perry, who, with H. W. (Bunny) Austin, gave England a 2 to 0 lead yesterday in opening matches of international battle with the United States pair of Sidney Wood and Frank Shields. *(Story on page 1, Sports.)*

VICTOR BY 4 AND 2. Paul Runyan defeats Gene Kunes in semi-finals of P. G. A. tournament. *(Story on page 1, Sports.)*

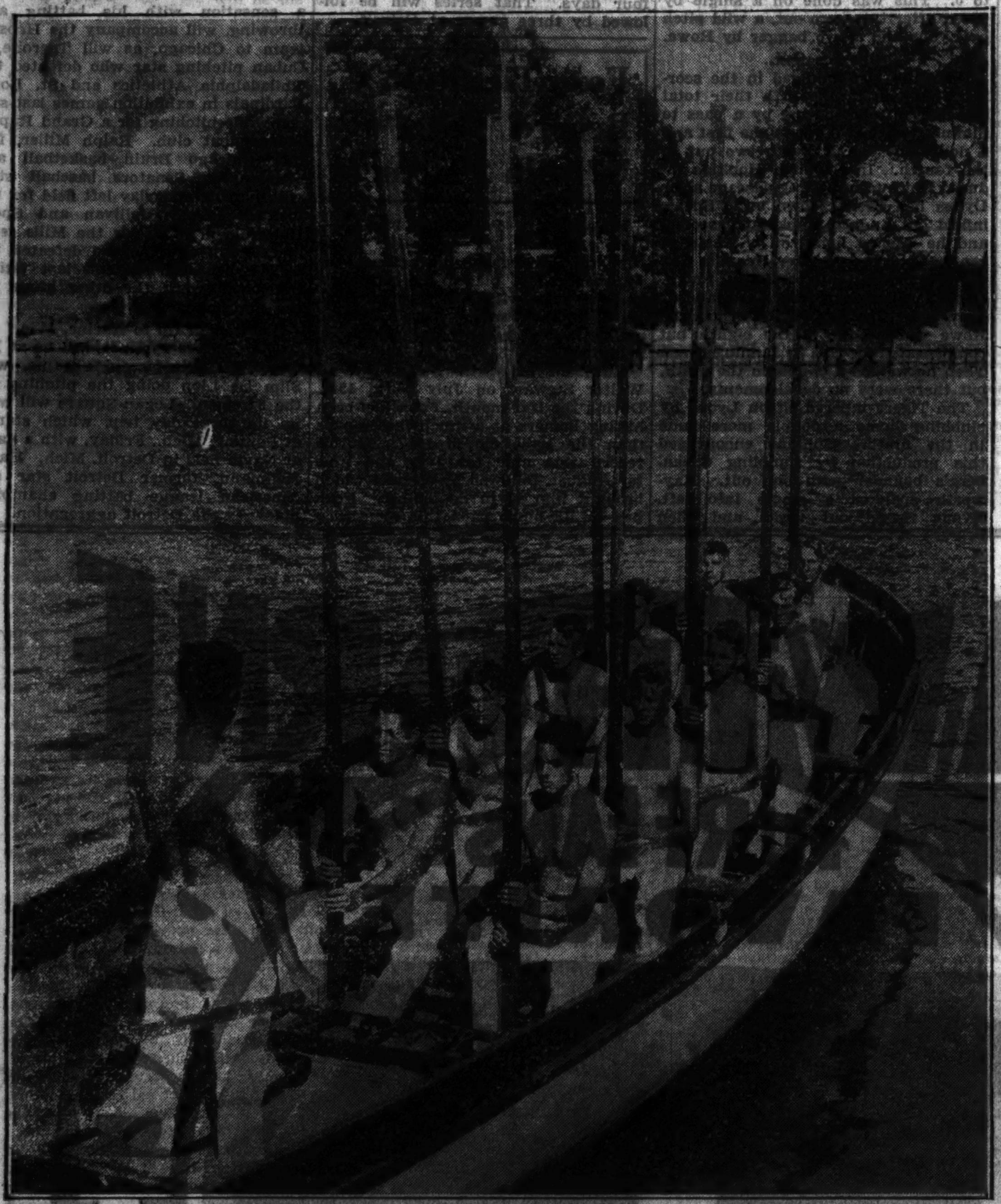

[TRIBUNE Photo.]

BOYS OF CULVER MILITARY ACADEMY WHO WILL BE IN CUTTER RACE. These cadets from Indiana school will oppose a crew of Chicago Sea Scouts in a test of strength and endurance today at The Tribune regatta and swimming meet at Lincoln park. Members of the Culver crew are: Chew and Pirnie, No. 1; Schmitt and Cook, No. 2; MacKintosh and Killins, No. 3; Munro and Graham, No. 4; Jetters and Piel, No. 5, and Jennings, coxswain. *(Story on page 1, Sports.)*

ST. LOUIS CHAMPIONSHIP SHELL TO PARTICIPATE IN TRIBUNE REGATTA. Quartet of the Central Rowing club of Missouri city who will compete this afternoon on aquatic program in Lincoln park. The oarsmen are, left to right: F. Heidecker, stroke; J. Hoffman, No. 3; W. Leipholtz, No. 2, and E. Mossoti, bow. The four oared shell race will be over a distance of one mile. *(Story on page 1, Sports.)*

MOVIE LECTURER INTERVIEWS STAR PLAYERS. Lew Fonseca (center), Sox ex-manager and now baseball lecturer for American league, gossips with Mickey Cochrane (left), manager of Tigers, and Al Simmons of White Sox. [TRIBUNE Photo.] *(Story on page 1, Sports.)*

[TRIBUNE Photo.]

TO REPRESENT QUINCY, ILL., IN A PROGRAM OF INTERESTING AQUATIC EVENTS AT LINCOLN PARK. The eight oared shell of the South Side Boat club of downstate city, which will race against crews from the Lincoln Park Boat club and the Western Rowing club of St. Louis this afternoon. The Quincy boatload is composed of, left to right: J. Milgrim, coxswain; G. Hild, M. Grimmer, G. Nicloy, R. Reinberg, R. Donhardt, R. Mutz, D. Strathmeyer, and H. Houghland. *(Story on page 1, Sports.)*

DIVER TO PERFORM. Marshall Wayne, 1934 platform champion, who will be on Tribune regatta program today. *(Story on page 1, Sports.)*

[TRIBUNE Photo.]

DETROIT TIGERS SLIP BACK INTO FIRST PLACE BY BEATING WHITE SOX. Hayworth, Detroit catcher, slides into the plate with run No. 7 for the Tigers in yesterday's game, which Detroit's pennant contenders won, 11 to 1, at Comi[illegible] in from first base when Swanson dropped a fly and easily b[illegible] the [illegible] throw to Shea. McGowan is the umpire. *(Story on page 1, Sports.)*

DE SHONG HURLS ONE HIT GAME AS YANKS, A'S SPLIT

Philadelphia Wins, 4 to 3; New York Takes 2d, 2-1.

Philadelphia, Pa., July 28.—(AP)—Jimmy Deshong, who once hurled for the Athletics, pitched the Yankees into an even break with Philadelphia today with one of the season's finest mound performances, but he couldn't keep them on top of the American league standing.

Deshong held the A's to a single hit in the second half of the bill and the Yanks won, 2 to 1, after the A's had taken a 4 to 3 decision in the ninth inning of the opener. The even break dropped the Yanks behind the victorious Detroit Tigers.

The only hit Deshong yielded was Jimmie Foxx's 34th home run of the season, a lofty drive that cleared the roof of the left field stands without touching in the seventh inning.

NEW YORK.	Ab	R	H	P	A	PHILADELPHIA.	Ab	R	H	P	A
C'tti,ss-3b	4	1	1	2	3	W'rstl'r,2b	4	1	2	2	3
S't'g'v'r,3b	5	1	0	1	3	Cramer,cf	4	1	1	2	0
Ruth,lf	2	1	0	1	0	Johnson,lf	3	0	0	1	0
Hoag,lf	0	0	0	0	0	Foxx,1b	3	1	2	8	0
Gehrig,1b	5	1	2	10	1	Higgins,3b	3	0	0	3	1
Dickey,c	3	0	0	5	0	Coleman,rf	4	0	0	4	0
Ch'pm'n,cf	3	0	0	1	0	McNair,ss	3	1	0	4	4
Lazzeri,2b	3	0	1	4	3	Berry,c	3	0	0	3	0
Byrd,rf	4	0	2	1	0	Dietrich,p	3	0	1	0	2
Allen,p	3	0	1	0	0	†Miller	0	0	0	0	0
	33	3	7*	25	11		‡31	4	6	27	10

*One out when winning run scored.
†Batted for Dietrich in ninth.
‡Finney batted for Berry in ninth.

New York ....000 200 001—3
Philadelphia ....000 020 011—4

Errors—Lazzeri, Coleman. Runs batted in—Gehrig [2], Chapman, Foxx [2], Warstler. Three base hit—Dietrich. Home runs—Gehrig, Foxx. Sacrifice—Allen. Bases on balls—Allen, 5; Dietrich, 9. Struck out—Allen, 4; Dietric, 2. Hit by pitcher—Allen [Johnson]. Wild pitch—Allen.

SECOND GAME.

NEW YORK.	Ab	R	H	P	A	PHILADELPHIA.	Ab	R	H	P	A
Crosetti,ss	4	1	1	2	3	W'rstl'r,2b	4	0	0	6	4
S'ltzg'r,3b	4	0	1	3	2	Cramer,cf	4	0	0	1	0
*Ruth	0	0	0	0	0	Johns'n,lf	3	0	0	4	0
Rolfe,ss	0	0	0	0	0	Foxx,1b	3	1	1	7	1
Walker,lf	5	0	0	0	0	Higgins,3b	3	0	0	2	3
Gehrig,1b	2	0	1	11	0	Colem'n,rf	2	0	0	2	0
Ch'pm'n,cf	4	0	0	1	0	M'Nair,ss	3	0	0	0	1
Lazzeri,2b	4	0	1	3	2	Hayes,c	3	0	0	4	0
Byrd,rf	4	1	2	2	0	Cain,p	3	0	0	1	2
Jorgens,c	2	0	1	4	1						
Dickey,c	1	0	1	1	0						
Deshong,p	3	0	1	0	2						
	33	2	9	27	11		28	1	1	27	11

*Batted for Saltzgaver in eighth.

New York ....100 000 010—2
Philadelphia ....000 000 100—1

Error—Crosetti. Runs batted in—Ruth, Foxx. Two base hit—Crosetti. Home runs—Foxx. Sacrifice—Deshong. Double plays—Higgins to Warstler to Foxx [2], Jorgens to Lazzeri. Left on bases—New York, 13; Philadelphia, 2. Base on balls—Deshong 2; Cain, 8. Struck out—Cain, 4; Deshong, 4. Wild pitches—Cain, 2. Umpires—Geisel, Donnelly and Ormsby. Time, 1:56.

SENATORS, RED SOX SPLIT.

Washington, D. C., July 28.—(AP)—The Washington Senators took the second game of a double header, 2 to 1, behind the four hit pitching of Al Thomas today to split a double header with the Boston Red Sox. Washington lost the first game, 6 to 3. Scores:

BOSTON.	Ab	R	H	P	A	WASHINGTON.	Ab	R	H	P	A
Cissell,2b	5	2	2	5	4	Bluege,3b	4	0	2	0	2
Werber,3b	4	1	3	3	4	Travis,3b	0	0	0	0	1
Morg'n,1b	4	1	1	7	0	Myer,2b	4	0	1	2	2
R.John'n,lf	5	1	2	3	0	Manu'h,lf	5	0	1	1	0
Reyn's,rf	5	0	1	0	0	Cronin,ss	5	1	2	3	3
Solters,cf	5	0	2	1	0	Schulte,cf	4	1	2	2	0
R.Fer'l,c	5	0	0	5	2	Kress,1b	4	1	1	13	0
Lary,ss	4	1	2	1	3	Gill,rf	3	0	0	2	0
Oster'r,p	2	0	0	0	0	Sewell,c	3	0	2	4	1
Welch,p	1	0	0	0	0	White'll,p	3	0	0	0	1
						McColl,p	0	0	0	0	1
						Burke,p	0	0	0	0	1
						*Travis	0	0	0	0	0
	40	6	13	27	13		†36	3	11	27	12

*Bolton batted for Bluege in eighth.
†Batted for McColl in eighth.

Boston ....000 030 030—6
Washington ....000 003 000—3

Errors—R. Johnson, Cronin [2]. Runs batted in—Morgan, Reynolds, Solters, Schulte, Kress, Sewell, Cissell, R. Johnson [2]. Two base hits—Bluege, Schulte. Three base hits—Cronin, Sewell, Lary. Stolen base—Cissell. Sacrifice—Morgan. Double plays—R. Ferrell to Cissell to Werber, Werber to Cissell to Morgan. Bases on balls—Ostermueller, 2; Whitehill, 3; Welch, 1. Struck out—Ostermueller, 5; Whitehill, 4; Welch, 1. Hits—Ostermueller, 7 in 5 1-3; Welch, 4 in 3 2-3; Whitehill, 13 in 7 2-3; McColl, 0 in 1-3; Burke, 0 in 1. Hit by pitcher—By Ostermueller [Gill]. Wild pitch—Whitehill. Winning pitcher—Welch. Losing pitcher—Whitehill. Umpires—Kolls and Dineen. Time of game—2:12.

SECOND GAME.

BOSTON.	Ab	R	H	P	A	WASHINGTON.	Ab	R	H	P	A
Cissell,2b	2	0	1	3	3	Myer,2b	3	1	0	3	3
Werber,3b	4	0	0	1	1	Gill,lf	4	0	1	2	0
Morgan,1b	4	0	0	10	0	Travis,3b	3	0	1	2	2
R.J'son,lf	2	0	1	2	1	Cronin,ss	4	0	1	3	6
R'nolds,rf	3	1	0	2	0	Bolton,c	4	0	2	4	0
Solters,cf	4	0	1	2	0	Schulte,cf	3	0	1	1	0
R.F'rell,c	2	0	1	4	1	Kress,rf	3	1	1	1	0
Lary,ss	3	0	0	0	3	Sewell,1b	3	0	2	11	0
Rhodes,p	1	0	0	0	3	Thomas,p	1	0	0	0	1
Pennock,p	0	0	0	0	0	Crowder,p	0	0	0	0	0
†Bishop	0	0	0	0	0						
	25	1	4	24	12		28	2	9	27	12

†Batted for Rhodes in eighth.

Boston ....010 000 000—1
Washington ....110 000 00*—2

Errors—Travis. Runs batted in—Bolton, Lary, Sewell. Two base hits—Kress, R. Johnson. Stolen bases—Bolton. Sacrifices—Travis, Thomas [2], Rhodes, Reynolds. Double plays—Cronin to Myer to Sewell; Cronin to Sewell; Myer to Cronin to Sewell; R. Johnson to R. Ferrell; Travis [unassisted]. Bases on balls—Rhodes, 2; Thomas, 4. Struck out—Rhodes, 3; Thomas, 4. Hits—Rhodes, 7 in 7 innings; Pennock, 2 in 1; Thomas, 3 in 7 1-3; Crowder, 1 in 1 2-3. Hit by pitcher—Thomas [Cissell]. Winning pitcher—Thomas. Losing pitcher—Rhodes. Umpires—Dineen and Kolls. Time, 1:37.

INDIANS, BROWNS DIVIDE.

St. Louis, Mo., July 28.—(AP)—Cleveland and St. Louis split a double header here this afternoon as the Indians, after winning the opener, 10 to 8, dropped the second game, 3 to 2, unable to penetrate the pitching of Bump Hadley for the Browns. Scores:

CLEVELAND.	Ab	R	H	P	A	ST. LOUIS.	Ab	R	H	P	A
Rice,rf	6	1	2	2	0	Clift,3b	4	0	2	2	2
Averill,cf	4	2	3	2	0	West,cf	4	0	1	7	0
Vosmik,lf	5	1	2	2	0	Burns,1b	5	0	0	7	0
Trosky,1b	6	0	2	11	1	Pepper,lf	5	2	4	2	1
Hale,2b	5	1	2	4	2	C'mpbell,rf	3	1	2	1	0
Kn'ker,ss	4	1	1	2	7	Melillo,2b	4	2	0	2	5
B'rnett,3b	4	1	2	0	1	Hemsley,c	2	2	1	4	1
Myatt,c	3	3	2	3	0	Grube,c	2	0	0	0	0
Harder,p	4	0	0	0	0	Strange,ss	5	0	2	2	2
C.Brown,p	0	0	0	0	0	Andrews,p	0	0	0	0	0
L.Br'wn,p	0	0	0	1	0	McAfee,p	2	0	0	0	0
						Wells,p	0	0	0	0	1
						Knott,p	0	0	0	0	1
						†Bejma	0	1	0	0	0
	41	10	16	27	11		*37	8	12	27	13

*Garms batted for Wells in seventh.
†Batted for Knott in ninth.

Cleveland ....140 031 010—10
St. Louis ....000 013 202— 8

Errors—Clift, Strange. Runs batted in—Hale, Rice [2], Averill [2], Trosky, Myatt, Vosmik [2], Clift [2], Hemsley, Strange [4]. Two base hits—Hale, Rice, Vosmik, Campbell, Strange [2], Averill. Home run—Averill. Double plays—Knickerbocker to Trosky; Clift to Hemsley to Burns; Wells to Melillo to Burns. Bases on balls—Harder, 6; C. Brown, 3; Andrews, 2; McAfee, 3; Wells, 1; Knott, 2. Struck out—Harder, 2; Andrews, 1; McAfee, 1. Hits—Harder, 8 in 6; C. Brown, 4 in 2 2-3; L. Brown, none in 1-3; Andrews, 6 in 1⅔; McAfee, 8 in 4 1-3; Wells, 1 in 1; Knott, 1 in 2. Wild pitches—Knott. Passed balls—Myatt. Winning pitcher—Harder. Losing pitcher—Andrews. Umpires—Owens and Moriarty. Time—2:44.

SECOND GAME.

CLEVELAND.	Ab	R	H	P	A	ST. LOUIS.	Ab	R	H	P	A
Rice,rf	4	0	0	2	0	Clift,3b	5	1	1	1	1
Averill,cf	3	0	0	1	0	West,cf	4	0	0	4	0
Vosmik,lf	4	0	0	1	0	Burns,1b	3	1	2	8	1
Trosky,1b	4	1	1	12	0	Pepper,lf	3	0	1	3	0
Hale,2b	3	1	1	4	3	Ca'pbell,rf	3	0	2	0	0
K'b'k'r,ss	3	0	0	1	5	Hemsley,c	3	0	1	6	0
Burn'tt,3b	3	0	0	0	4	Melillo,2b	4	0	0	2	3
Pytlak,c	4	0	2	2	0	Strange,ss	4	0	1	2	1
Hudlin,p	3	0	0	0	2	Hadley,p	4	0	3	1	0
	32	2	4	24	14		33	3	11	27	6

Cleveland ....000 100 100—2
St. Louis ....002 000 01*—3

Error—Melillo. Runs batted in—Pepper, Trosky, Pytlak, Strange, Hemsley. Two base hits—Pytlak, Hale. Home run—Trosky. Stolen bases—Clift [2], Pytlak. Sacrifice—Pepper. Double play—Knickerbocker to Hale. Bases on balls—Hudlin, 3; Hadley, 3. Struck out—Hudlin, 1; Hadley, 6. Wild pitch—Hudlin. Umpires—Moriarity and Owens. Time, 1:54.

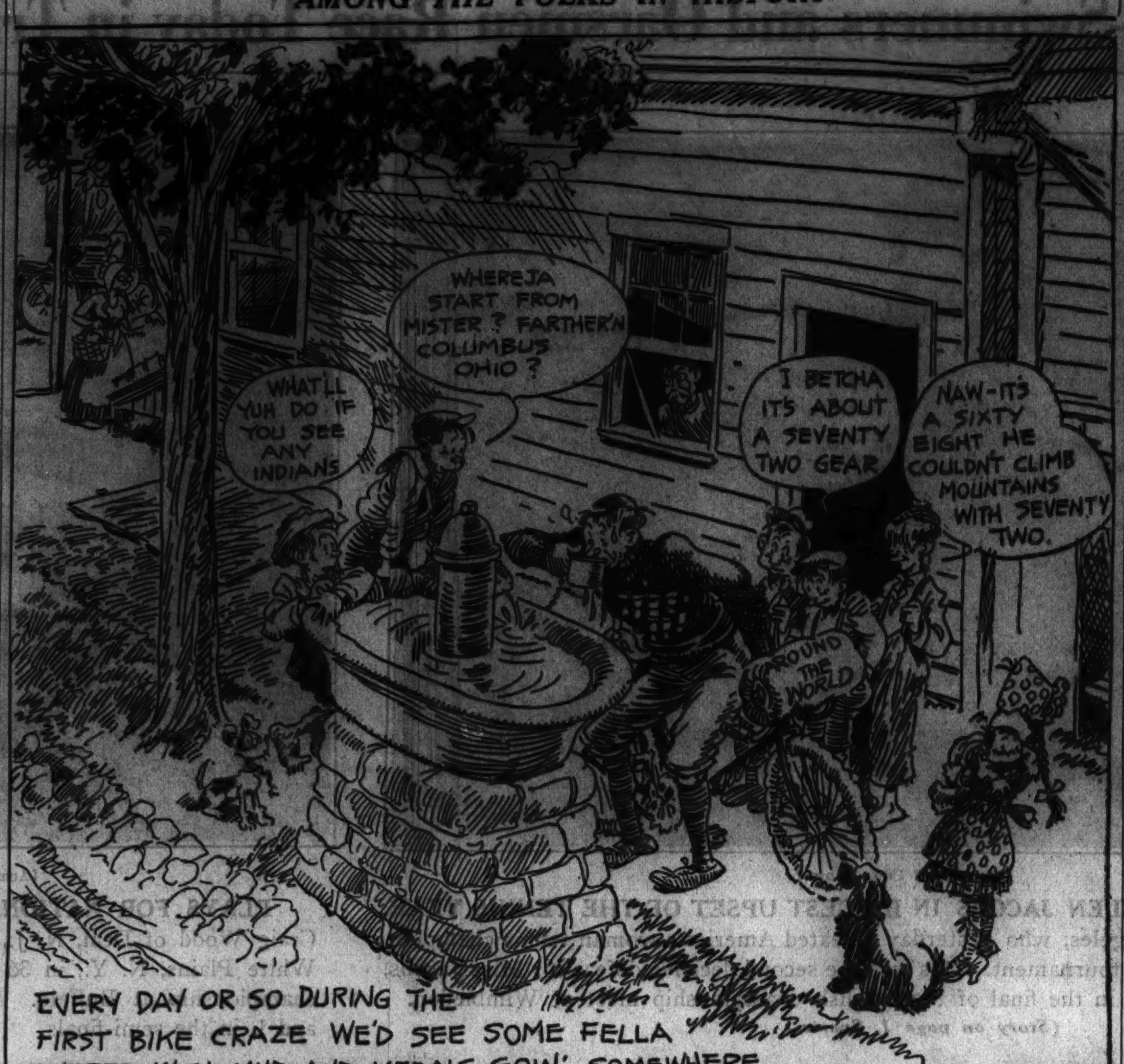

EVERY DAY OR SO DURING THE FIRST BIKE CRAZE WE'D SEE SOME FELLA COVERED WITH MUD AND MEDALS GOIN' SOMEWHERE BUT WE NEVER FOUND OUT IF HE MADE IT OR NOT

Reg. U. S. Pat. Off.; Copyright, 1934, by The Chicago Tribune.

MAJOR LEAGUE AVERAGES

[INCLUDING GAMES OF THURSDAY, JULY 26.]

NATIONAL LEAGUE.

TEAM BATTING.

	AB	R	H	HR	SB	Pct.
Philadelphia	3281	484	968	45	35	.295
Chicago	3324	488	968	75	41	.291
St. Louis	3333	496	956	67	37	.287
Brooklyn	3335	476	953	54	32	.286
Pittsburgh	3171	425	900	35	23	.284
New York	3273	504	923	88	23	.282
Boston	3426	454	954	55	15	.278
Cincinnati	3211	359	848	40	18	.264

TEAM FIELDING.

	DP	TP	PO	A	E	Pct.
Chicago	14	1	2523	1119	86	.977
Pittsburgh	75	0	2346	966	79	.977
Boston	84	1	2555	1142	115	.970
St. Louis	79	0	2487	994	111	.969
New York	84	0	2471	1216	118	.969
Brooklyn	73	0	2463	1103	113	.969
Cincinnati	84	0	2416	1114	122	.969
Philadelphia	92	0	2443	1070	128	.965

INDIVIDUAL BATTING AVERAGES.

	AB	R	H	HR	RBI	Pct.
Joiner, Chi.	5	0	2	0	0	.400
Al Smith, N. Y.	8	0	3	0	0	.375
Danning, N. Y.	22	3	8	0	4	.364
P. Waner, Pitt.	358	65	130	7	45	.363
Terry, N. Y.	359	75	129	6	56	.359
High, Phil.	20	1	7	0	3	.350
Allen, Phil.	379	69	132	9	68	.348
Ott, N. Y.	356	74	123	24	102	.346
Joe Moore, N. Y.	372	70	128	10	39	.344
Leslie, Brk.	349	52	120	6	67	.344
Todd, Phil	212	27	73	4	40	.344
J. Collins, St. L.	353	73	121	21	71	.343
J. Moore, Cin.-Phil.	306	53	105	9	66	.343
[illegible]	[illegible]	[illegible]	[illegible]	[illegible]	[illegible]	[illegible]

PITCHERS' RECORDS.

	W	L
[illegible]	[illegible]	[illegible]

AMERICAN LEAGUE.

TEAM BATTING.

	AB	R	H	HR	SB	Pct.
Detroit	3224	570	971	45	79	.301
Cleveland	3192	498	949	54	34	.297
Boston	3351	572	975	38	62	.291
Washington	3288	493	937	41	28	.285
Philadelphia	3167	473	898	97	42	.284
New York	3162	547	893	89	40	.282
St. Louis	2950	422	799	43	24	.271
Chicago	3257	450	861	54	22	.264

TEAM FIELDING.

	DP	TP	PO	A	E	Pct.
New York	87	0	2423	915	86	.975
Washington	88	0	2489	1103	98	.973
Detroit	90	1	2437	1046	96	.973
Cleveland	102	0	2392	1115	97	.973
St. Louis	86	0	2251	965	95	.971
Boston	85	0	2507	1071	127	.966
Chicago	80	0	2538	1124	138	.965
Philadelphia	98	0	2331	1089	125	.965

INDIVIDUAL BATTING.

	AB	R	H	HR	RBI	Pct.
Manush, Wash.	368	70	146	9	63	.397
Gehringer, Det.	352	90	133	8	72	.378
Vosmik, Clev.	239	45	89	5	52	.372
Higgins, Phil.	331	54	122	9	60	.369
Gehrig, N. Y.	348	82	127	29	108	.365
Knott, St. L.	14	2	5	0	2	.357
Deshong, N. Y.	17	5	6	0	0	.353
R. Ferrell, Bos.	272	32	95	1	33	.349
Foxx, Phil.	323	83	112	32	75	.347
Knick'bock'r, Clev.	351	55	121	3	43	.345
Roy Johnson, Bos.	382	62	130	5	84	.340
Hemsley, St. L.	260	32	88	0	33	.338
Greenberg, Det.	354	60	119	12	79	.336
[illegible]	[illegible]	[illegible]	[illegible]	[illegible]	[illegible]	[illegible]

PITCHERS' RECORDS.

	W	L
[illegible]	[illegible]	[illegible]

Reds Defeat Cubs, 11 to 2; Rout Warneke

[Continued from first sport page.]

a homer high over the 375 foot sign on the right field barrier. Hafey was called out on strikes, then singles by Pool and Lombardi and a walk to Comorosky filled the bases. Derringer fanned, but Piet came through with the first of his series of hits, a single to center, scoring Pool and Lombardi and putting Comorosky on third. Tony reached second when Cuyler fumbled. The inning ended when English threw out Slade.

Billy Comes Through.

A miracle stop by Billy Herman delayed Red production in the third. Hafey and Pool singled to put runners on third and first with two out and Lombardi apparently had a single to right when Billy Herman leaped through space, made a great stop and got Ernesto at first. Then came the thunderous Red stampede in the fourth.

After Billy Herman had made a great run to the boxes to get Comorosky's foul the Reds cut loose. Derringer started it with a triple and scored on Piet's double. Slade singled, scoring Piet, and Warneke was led off. Bush pranced into the arena and Koenig promptly singled. Bottomley and Hafey then tripled, Pool doubled and Lombardi and Comorosky singled before Derringer was kind enough to hit into a double play.

Joiner pitched the rest of the way and, obviously, was infinitly better than his highly rated predecessors. The Cubs made a run in the ninth on a single by Tate and a double by English.

LEE, MALONE TODAY

Cincinnati, O., July 28.—Bill Lee, father of an 11 pound boy born in Chicago yesterday, will seek to get baby a new pair of shoes by winning his ninth victory in one of the games of tomorrow's double header. Pat Malone is scheduled to pitch, but has a tickling sensation between the toes, acquired in some bathhouse, which may keep him out. Weaver will pitch if Pat doesn't.

Vice President Larry McPhail of the Reds, long known as one of baseballs' leading merry-go-round riders, has been on one of his outstanding whirls anent the replacing of Bob O'Farrell as the Reds' manager. He has had the able Cincinnati baseball authors in an uproar trying to solve his conflicting statements and his confidential announcements.

Ex-Manager O'Farrell said before today's game that he will apply to the Cubs or Giants, on whose rosters he's been before, for employment just as soon as he's formally made a free agent. The Reds have told Bob he can stay as a catcher if he so desires.

The Cubs will leave here late tomorrow night, arriving at the Park Row station shortly before 8 o'clock Monday morning.

What a Jolt!

CHICAGO.	Ab	R	H	P	A	CINCINNATI.	Ab	R	H	P	A
W.He'n,2b	5	1	1	3	3	Piet,3b	5	2	3	0	0
English,ss	5	0	1	0	3	Slade,ss	4	1	1	6	3
Klein,lf	4	0	3	1	0	Koenig,2b	5	1	2	3	1
F.Her'n,rf	4	0	0	4	0	Bot'ley,1b	5	2	2	2	2
Cuyler,cf	4	0	3	2	0	Hafey,cf	5	1	3	1	0
Hartnett,c	2	0	1	5	0	Pool,lf	5	2	3	1	0
Joiner,p	2	0	0	0	2	Lomb'di,c	5	1	2	6	1
Grimm,1b	4	0	0	5	0	Com'sky,rf	4	0	1	5	0
Hack,3b	4	0	1	0	1	Der'gar,p	4	1	2	3	0
Warneke,p	1	0	0	0	0						
Bush,p	0	0	0	0	0						
Tate,c	2	1	1	1	1						
	37	2	11	24	10		43	11	19	27	7

Chicago ....100 000 001— 2
Cincinnati ....030 710 00*—11

Errors—Cuyler, W. Herman. Runs batted in—Klein, Bottomley [3], Piet [3], Slade, Hafey, Pool, Lombardi, Koenig, English. Sacrifice—Slade. Two base hits—Piet, Pool, Hafey, English. Three base hits—W. Herman, Derringer, Bottomley, Hafey. Home run—Bottomley. Struck out—Derringer, 5; Warneke, 4; Joiner, 2. Bases on balls—Warneke, 1; Derringer, 2. Double play—Hack to W. Herman to Grimm. Hits—Warneke, 9 in 3 1-3 innings; Bush, 6 in 2-3; Joiner, 4 in 4. Losing pitcher—Warneke. Umpires—Quigley, Stark and Barr. Left on bases—Chicago, 10; Cincinnati, 9. Time—1:40.

PIRATES DEFEAT DIZZY DEAN AND CARDINALS, 5 TO 4

Suhr's Triple, Traynor's Single Win in 7th.

Pittsburgh, Pa., July 28.—(AP)—Jerome [Dizzy] Dean, leading National league pitcher, was turned back in his effort to win his eleventh straight mound victory as he took a 5 to 4 beating from the Pirates and the veteran, Waite Hoyt.

Dean was no match for Hoyt as he suffered his fourth defeat of the season after 18 victories, but managed to scatter the Pirate hits well enough to keep the score close after his mates had given him a three run start in the first inning. The victory returned Pittsburgh to fourth place as Boston was idle.

The Pirates couldn't get the deciding run until the seventh inning when Gus Suhr, for the second time in two days, hit a triple that won a ball game. Manager Pie Traynor got a single to send him home with the winning run. Score:

ST. LOUIS.	Ab	R	H	P	A	PITTSBURGH.	Ab	R	H	P	A
W'head,3b	5	1	2	4	0	L.Wa'er,cf	3	2	3	2	0
Roth'ck,rf	4	0	0	3	0	P.Wa'er,rf	5	1	2	1	0
Frisch,2b	3	0	0	2	2	Vaug'n,ss	4	0	1	0	1
Med'ick,lf	4	1	1	3	0	Linds'm,lf	4	0	1	3	0
Collins,1b	3	1	2	3	0	Suhr,1b	5	1	1	5	0
Del'ncey,c	4	0	0	4	2	Tray'or,3b	3	0	2	1	1
Orsatti,cf	4	0	0	0	0	Lava'to,2b	3	0	0	4	1
Dur'her,ss	3	0	0	5	2	Grace,c	4	1	2	11	0
J.Dean,p	3	1	1	0	0	Hoyt,p	4	0	1	0	0
	*35	4	6	24	6		35	5	13	27	3

*V. Davis batted for Durocher in ninth and Crawford batted for J. Dean in ninth.

St. Louis ....300 000 100—4
Pittsburgh ....102 001 10 —5

Errors—Lavagetto [2]. Runs batted in—Frisch, Collins [2], Lindstrom, P. Waner [2], Grace, Rothrock, Traynor. Two base hits—P. Waner, Whitehead, Collins. Three base hits—Whitehead, Suhr. Home runs—Collins, P. Waner, Grace. Stolen base—Lavagetto. Double play—Frisch to Durocher to Collins. Base on balls—Dean, 6; Hoyt, 2. Struck out—Dean, 4; Hoyt, 8.

Minor Leagues

YESTERDAY'S RESULTS.

AMERICAN ASSOCIATION.

	W.	L.	Pct.		W.	L.	Pct.
Min'plis	55	43	.561	Columbus	49	49	.500
Ind'n'p'lis	52	46	.531	St. Paul	46	52	.469
Milw'ukee	53	48	.525	Kas. City	46	53	.465
Louisville	49	48	.505	Toledo	45	56	.446

PACIFIC COAST LEAGUE.

	W.	L.	Pct.		W.	L.	Pct.
San Fra'o	21	12	.636	Seattle	18	15	.545
Los Ang's	20	13	.606	Oakland	16	17	.485
Hollywo'd	19	14	.576	Sacram'to	11	22	.333
Missions	18	15	.545	Portland	9	24	.273

TEXAS LEAGUE.

	W.	L.	Pct.		W.	L.	Pct.
San Ant'o	60	45	.571	Beaumont	52	53	.495
Galveston	57	47	.548	Fort W'th	49	55	.471
Tulsa	54	48	.529	Houston	48	56	.462
Dallas	55	52	.514	Okla. City	43	62	.410

YESTERDAY'S RESULTS.

AMERICAN ASSOCIATION.
Columbus, 7—3; Indianapolis, 6—4.
Milwaukee, 2—4; St. Paul, 1—1.
Kansas City, 3; Minneapolis, 2.
Toledo, 18; Louisville, 3.

TEXAS LEAGUE.
Beaumont, 2; Oklahoma City, 1.

SOUTHERN ASSOCIATION.
Chattanooga, 9—0; Atlanta, 5—12.
Birmingham, 4; Memphis, 3.

PACIFIC COAST LEAGUE.
Los Angeles, 2; San Francisco, 1.
Portland, 4; Oakland, 3.
Missions, 11; Hollywood, 4.

INTERNATIONAL LEAGUE.
Baltimore, 6; Rochester, 1.
Albany, 5; Toronto, 4.
Montreal, 4; Syracuse, 3.

Rowe Puts Sox on Three Hit Diet; Tigers Win, 11-1

[Continued from first sport page.]

ited way. He peeled off the other hit, which drove in the lone Sox tally. Other opinions of Rowe's work were expressed in pantomime at the plate. Mr. Al Simmons, for instance, swung with so much grace but so little accuracy that he fanned twice. Mule Haas whiffed once. So did Mr. Swanson, Mr. Dykes, and Mr. Lyons.

The Tigers' first inning took a profitable turn as soon as Walker, the initial batter, faced Lyons. He singled to center and White followed with a similar smash. They moved along on Goslin's sacrifice. Gehringer was purposely passed, filling the bases. Rogell then bounced to Dykes for what should have been a double play ball, but the manager made the mistake of trying to make the throw backhanded to Appling. The toss went wild and before Appling could recover, Walker and White had scored.

The Firing Continues.

The firing continued with Greenberg's single, which Hopkins knocked down, thus holding Gehringer at third. Cochrane was tagged by Lyons on a roller along the first base line, Gehringer scoring. Owen banged a single into center, driving in Rogell and Greenberg. The uprising subsided when Rowe rolled out to Hopkins. The Tigers then were kind enough to give Lyons a breathing spell in the second before going on another scoring bender in the third.

The annoyance in the third started when Rogell walked with one out. Greenberg faded on a foul to Simmons after which Hayworth, who had succeeded Cochrane, singled to center. The side should have been out on a lazy fly hoisted to right by Owen, but Swanson, after getting under the ball, let it trickle through his fingers. Rogell and Hayworth scored on the error.

Lyons continued to be troubled in the fourth, one scoring. Walker led off with a single. He was forced at second on a bunt by White, who moved to second on Appling's wide throw in attempting to complete a double play. After a fly off Goslin's bat had been properly handled by Swanson, Gehringer doubled to right center to drive home White. Another run scored in the fifth, making it 9 to 0. This was done on a single by Owen after two were out, a wild pitch by Lyons and a two bagger by Rowe.

One for Sox.

Until the Sox indulged in the scoring of a run in the fifth their total attack was representing by a pass to Simmons with two out in the first and a double by Bonura with two out in the fourth. In the fifth Hopkins induced Rowe to issue free passage after Dykes had been thrown out. Shea's infield out nudged Hopkins to second and he dashed home on a single to center by Lyons. After this the Sox found the going exceedingly tough. Bonura singled in the sixth and it proved the final hit off the Schoolboy. Rowe walked one in the eighth but compensated for this by fanning three. Then he walked a couple in the ninth, but there were no developments.

The Tigers tapered off on Lyons by clubbing home a couple more runs in the ninth. Hopkins encouraged this production by fumbling Greenberg's bounder with one out. Hayworth spanked a single into left. Lyons tossed out Owen and then

Thoroughly Beaten

DETROIT.	Ab	R	H	P	A	CHICAGO.	Ab	R	H	P	A
Walker,cf	6	1	3	4	0	Swans'n,rf	3	0	0	3	0
White,rf	5	2	1	1	0	Haas,cf	4	0	0	2	0
Goslin,lf	4	0	0	4	0	Sim'ns,lf	3	0	0	2	0
Doljack,lf	0	0	0	0	0	Bonura,1b	4	0	2	13	0
G'ringer,2b	4	1	1	0	4	Appling,ss	3	0	0	1	0
Rogell,ss	4	3	0	2	1	Dykes,2b	4	0	0	0	4
Gr'berg,1b	5	2	1	8	0	H'kins,3b	2	1	0	0	5
C'hrane,c	1	0	0	0	0	Shea,c	4	0	0	6	0
Hay'orth,c	4	2	2	6	0	Lyons,p	3	0	1	1	5
Owen,3b	5	1	2	2	1						
Rowe,p	5	0	2	0	1						
	43	11	14	27	7		30	1	3	27	14

Detroit ....502 110 002—11
Chicago ....000 010 000— 1

Errors—Dykes, Swanson, Appling, Hopkins. Runs batted in—Cochrane, Owen [3], Gehringer, Rowe [3], Lyons. Sacrifice hit—Goslin. Two base hits—Gehringer, Rowe [2], Bonura. Left on bases—Detroit, 8; Chicago, 7. Struck out—Lyons, 3; Rowe, 6. Bases on balls—Lyons, 2; Rowe, 5. Wild pitch—Lyons. Time—1:41. Umpires—McGowan, Summers, and Hildebrand.

Rowe rounded out a healthy day at day at bat by doubling to left, Greenberg and Hayworth counting.

The Sox will close their present home stay with a double header against the league leading Tigers this afternoon. Les Tietje and George Earnshaw will draw the pitching assignments for the locals. Fred Marberry and Tommy Bridges will perform in a similar capacity for the Tigers.

Mickey Cochrane, the Tiger boss, had to withdraw from action in the opening inning after running to first on a grounder. He wrenched the ankle which was injured in the all-star game at New York July 10.

Among the 3,500 in attendance was Rowe's "girl," from Dallas, Tex. Maybe that's why the Schoolboy turned out an extra neat job of pitching.

Rowe's victory yesterday was his thirteenth and he's lost only 4. The defeat was No. 9 for Lyons, against 5 triumphs.

The Sox will depart tonight for St. Louis where they play five games in four days. That series will be followed by three games at Detroit.

Foxx Ties Ruth's Record Pace of '27 with 2 Homers

Philadelphia, Pa., July 28.—(AP)—Jimmy Foxx's 33d and 34th home runs of the season, hit against the Yankees today, placed the Athletics' slugger even with the pace of Babe Ruth in 1927 when Ruth set the major league record by hitting 60 home runs.

Ruth hit his 34th home run off Walter Stewart on July 28 in 1927. During the last month, Foxx has been hitting homers at a much faster pace than the Babe did in 1927. Ruth's record was nine for July and nine for August, followed by a spurt which brought him 17 in September. Foxx has hit 13 home runs this month.

HOUSE OF DAVID, COALS TO PLAY 2 GAMES TODAY

Florals, Chicago Giants Clash in Double Header.

Games Today

Original House of David vs. Spencer Coals at Logan Square park, Kedzie and Elston avenues, 1:30 p. m. [2 games].
Chicago Giants vs. Duffy Florals at Shewbridge field, 74th and Aberdeen streets, 1:30 p. m. [2 games].
Fort Wayne, Ind., vs. Mills at Mills Stadium, Kilpatrick avenue and Lake street, 1:30 p. m. [2 games].
Chicago Firemen at Racine, Wis.
Logan Squares at Detroit, Mich.

The original House of David baseball team and the Spencer Coals will meet in two games today, the first starting at 1:30 p. m., at Logan Square park. The whiskered team plays almost every day and has won 80 per cent of its games against some of the best independent competition in the country. Lefty Gilbert and Crow will pitch for the House of David, while Marvin Carlson and Jake Sommerfield will be on the mound for the Coals. Sommerfield will be after his seventh straight victory.

Florals Meet Giants.

At Shewbridge field the Duffy Florals will have the Chicago Giants as its opposition in two games. Dutch Kohlenberg, who has blanked his opposition in the last five games, and Tony Sims will be the Duffy pitchers, while John Donaldson and Lefty Clay will work for Joe Green's Chicago Giants.

Bill Harley's Mills will meet the Fort Wayne, Ind., Berghoffs in a pair of games at the West Side stadium. In a previous meeting this season the two clubs split a double header. Andrews, a colored fighter, who played center field in those games and was a sensation with his batting and throwing, will accompany the Hoosier team to Chicago, as will Taerone, a Cuban pitching star who defeated the Philadelphia Athletics and St. Louis Cardinals in exhibition games last season while pitching for a Grand Rapids independent club. Ralph Miller, former Chicago Bruin basketball and Washington Senators baseball star, will manage and play left field for the visitors. Lefty Sullivan and Speed Bowers will pitch for the Mills team and Frank Hosler, who defeated the Mills when the Bergholts last visited here, will work the other game for the Berghoffs.

Firemen Go to Racine, Wis.

The Chicago Firemen will be at Racine, Wis., for a single game, with Slim De Lion doing the pitching for the Firemen. Logan Square will wind up its three day trip, which started at Pontiac, Mich., Friday, with a game at Navin field in Detroit, Mich. Harry Heilmann, former Detroit star and American league batting champion, manages the Detroit aggregation.

HAWTHORNE
RACE TRACK
TURF FANS' FAVORITE

30 DAYS OF RACING
8 RACES DAILY and DAILY DOUBLE
INAUGURAL TOMORROW 2:15
OLD HAWTHORNE'S NEW DEAL IN ADMISSION PRICES
GENERAL ADMISSION, INCLUDING ALL TAX...$1.00
CLUBHOUSE ADMISSION, INCLUDING ALL TAX..$2.00
SIX GENERAL ADMISSIONS $5.00
SIX CLUBHOUSE ADMISSIONS $10.00
These Admissions May Be Used for Any Number of Persons Any Day of the Meeting
See the "Electric Eye" Timer Perfect Timing for Exact Distances

HOW TO GET TO HAWTHORNE

Illinois Central R. R.—Special Trains leave Van Buren Station at 1:10 and 1:30 (except Sat., 12:50, 1:10 and 1:30). All trains stop 12th St. and Halsted, going and returning.

LOW ROUND TRIP FARES from
Randolph St. ....38c Van Buren St. 36c
Roosevelt Rd. ....34c Halsted St. 26c

"L" Service—Loop to Grand Stand, fast Race Specials leave La Salle and Van Buren at 12:43, 12:55, 1:07, 1:19 and 1:31, making all Loop stops, and at Marshfield Ave. Round trip 40c (including bus to track).

Motorists—Take any thoroughfare to Cicero Ave. (48th St.). Then south on Cicero Ave. to track.

For Information or Seat Reservations Phone Harrison 3654 or Cicero 3852

HAWTHORNE TO OPEN 30 DAY MEET TOMORROW

Six Handicaps Feature First Week's Card.

The barrier lifts at historic Hawthorne tomorrow to send away the first field of thoroughbreds of a 30 day meeting—the newest chapter in the ambitious local turf program which has been going forward for some three months at such outlying race courses as Washington Park, Arlington and Aurora.

Thoroughly renovated to remove the scars of the disastrous fires of last autumn, unhampered by the shortage of horses of the top class which has handicapped so many tracks in other sections this season and with a location so convenient as to put the thoroughbreds virtually in the back yard of every Chicago race follower, Hawthorne is expected to stage a meeting as successful as any in its long history.

Many Physical Changes Made.

There have been many changes between seasons at the popular west side race course, and they go much deeper than the coat of paint and the new flower beds which are the standard racetrack improvements. There have been physical changes, such as the construction of a new paddock beneath the grandstand to replace the old infield paddock, the building of new stables, and the installation of the only automatic timing system in American racing. There have been important changes in the official family. And, just as important, there have been numerous changes in policy.

An entirely new set of stewards will be in the Hawthorne stand tomorrow. Chris FitgGerald will represent the Illinois racing commission, just as he has at the other local tracks. Francis Dunne and C. W. Hay will be his associates. Dunne likewise replaces the late Joseph McLennan as racing secretary; Jack Hodgins comes back as starter, after having been absent from Hawthorne since a decade ago when he was known as the best assistant starter in that business.

Expect 1,100 Horses on Grounds.

The changes in Hawthonrne's racing policy are less tangible, but that they meet with the approval of horsemen is evidenced by the fact that some 1,100 thoroughbreds are expected to be on the grounds by the time the first race of the meeting is sent away. Several hundred horses have been in the Hawthorne stables for over a week, largely strings such as the extensive stable C. V. Whitney sent on from Kentucky at the close of the Latonia meeting. All week horses have been drifting over from Arlington, and with the close of the Arlington meeting yesterday the invasion of thoroughbreds began in earnest.

Broadly speaking, the Hawthorne policy this season is to cater to the horses which race in Chicago throughout the season, and for this reason as many races as possible have been arranged for the older horses—the handicap division. During the first week six handicaps are in the condition book. So heavy was the response to the Berwyn handicap at six furlongs, which is the opening day feature, that the handicap program will be continued upon the same basis. Because there are to be more capable 2 year olds at the west side course this season than ever before the juveniles will come in for plenty of attention as well. The present plan is to stage a series of test handicap events that will lead up to the Hawthorne Juvenile handicap.

Track Absorbs Taxes.

An innovation this season will be the absorbing of all taxes by the track. Grandstand admission will be a flat $1; clubhouse admission a flat $2. Another will be the closing of betting in each race by the throwing of a switch in the stewards' stand. In other years betting has been closed by the clock at Hawthorne, but the installation of the steward controled Bidwill ticket dispensing machines has this year made closing by the clock unnecessary.

Outstanding among the innovations is the infra-red ray, or electric eye, that works off the starting gate and with the electric chronometer in the stewards' stand to make timing accurate and entirely automatic.

Below Zero Wins Empire's Final Feature

New York, July 28.—[U. P.]—Rain failed to deter 10,000 metropolitan racegoers from visiting the Empire City track today to bid the thoroughbreds farewell on their week-end jump to Saratoga, where they will race a month.

The pièce de résistance, the $2,500 added East View stakes, was won by Charles Knebelkamp's Below Zero, which flashed home the winner by four lengths over J. H. Loucheim's Morpluck. Dewey Bentham's Abner beat three other juveniles for third honors. Below Zero ran six furlongs over a sloppy track in 1:10 1-5 and paid 9 for 2.

Six Go to Post.

Six went to the post for the East View after the Manhasset stable's Moisson, Mrs. Louise Viau's Credulous, and Samuel Rosoff's Col. Greene had been scratched because of the condition of the track.

Favorites were not prominent, but stirring finishes in many of the races kept the crowd interested.

Below Zero had been out of the money only once in her ten previous starts, and her record brought her good backing, so she went to the post at 4 to 1. Morpluck closed at 7 to 5, with Abner rated next at 13 to 5.

Winner Shows Class.

Once the race was under way the Knebelkamp filly showed that she had the foot of the field in the going. She broke alertly and went to the front at once. Before the field had traversed half the distance the winner was well ahead, and throughout the stretch run none of the others was able to menace her lead.

BRITISH OWNER TESTS ENDEAVOUR

Mr. and Mrs. T. O. M. Sopwith shown in a tense moment during a recent trial of their yacht Endeavour, British challenger for the America's Cup. The Endeavour is now on the Atlantic en route to Newport, R. I., where the historic races will be held in the fall. Contrary to racing traditions Mrs. Sopwith will be on the yacht during the race. [Associated Press Photo.]

NEWS FROM THE RACE TRACKS

DETROIT RESULTS.

FIRST RACE—Purse $800, claiming, 2 year olds, 5 furlongs:

Sun Lure, 109 [Montg'y]	16.00	6.40	4.20
Hidden Dust, 109 [Young]		5.20	3.40
McCarthy, 108 [McCune]			3.60

Time, 1:01 1-5. Kuvito, Dancing Spirit, Cynwyd, and Dark Feather ran.

SECOND RACE—Purse $800, claiming, 3 year olds and up, six furlongs:

Come Seven, 100 [Fer'dez]	3.60	2.80	2.40
Emery, 106 [J. J. Smith]		4.80	3.60
B. Diamond, 111 [C'hrane]			4.40

Time, 1:13 4-5. Midson, *Dee Tees, Office Girl, Baby Bane, The Hun, Thistle Dick, Gertrude L., and *Expedition ran. *Field.

THIRD RACE—Purse $800, claiming, 3 year olds and up, 6 furlongs:

Miss Purray, 108 [Fer'ndez]	6.20	3.00	2.20
Terrier, 110 [Parvin]		2.60	2.40
Ladykin, 107 [G. Smith]			2.80

Time, 1:12 2-5. Respect, Al Jolson, and Standout ran.

FOURTH RACE—Purse $1,000, handicap, 3 year olds and up, 6 furlongs:

Ladfield, 116 [Woolf]	8.80	3.40	3.00
Rock X, 107 [Fernadez]		2.80	2.60
Stroll Along, 105 [Vercher]			6.20

Time, 111 1-5. Once, Mr. Sponge, Essential, Shepherd Boy, and Kieva ran.

FIFTH RACE — Purse $800, claiming, 3 year olds and up, 1 mile:

Annarita, 95 [Fernandez]	7.40	3.60	2.40
Incandescent, 95 [Parvin]		3.80	2.40
Burgoo, 105 [Dronet]			2.40

Time, 1:39 3-5. The Crane, Aunt Flor, Princess Pyre, and Justa Sheik ran.

SIXTH RACE—Stakes, purse $2,500 added, allowances, 2 year olds, 5½ furlongs:

Fast Stride, 109 [G.Smith]	70.40	32.00	10.00
†Ramrod, 114 [Young]		6.40	3.80
Phildia, 119 [G.Wooolf]			3.00

Merry Go Round, St. Moritz, Glint, Billy Bee, †Wise Bessa, First Entry, and Red Rod ran. †Gorham brothers-D. S. Knox-T. O. Geary entry.

SEVENTH RACE—Purse $1,000, claiming, 4 year olds and up, 1¾ miles:

Espinetta, 108 [Dronet]	8.00	4.40	2.80
Bl. Stock'gs, 113 [Coch'ne]		6.20	3.60
Pacheco, 104 [Fernandez]			2.60

Time, 3:01. Kentucky Moon, Rempli, Wise Lee, Bring Back, and Faux Pas ran.

EIGHTH RACE—Purse $800, claiming, 4 year olds and up, 1⅛ miles:

Transbird, 109 [Parvin]	13.40	6.20	4.20
Johnny Shaw, 114 [Woolf]		15.20	5.80
Noelwood, 109 [Seabo]			3.00

Time, 1:54. Storm Angel, Gay Bird, Winifred Ann, Polyp, and Donday ran.

EMPIRE CITY RESULTS.

FIRST RACE—Purse $900, 3 year olds and up, claiming, 1 mile and 70 yards:

Dunbar, 118 [S.Renick]	11-5	4-5	2-5
Foxland Hall, 113 [Chanove]		5-2	6-5
Dunfern, 115 [Malley]			2-1

Time, 1:47 2-5. †Arras, Murmuring, Dancing Boy, Chimney Top, †Boston Mat, Guiding Lige, and Boston Idle ran. †Trainer F. W. Bennett entry.

SECOND RACE—Purse $900, 2 year olds, claiming, 5 furlongs:

[illegible]

ROCKINGHAM PARK RESULTS.

[illegible]

Time, 1:47 4-5. Khorasan, Ridgeview, Dark Secret, Teralice and Sea Fox ran.

SIXTH RACE—Purse $1,000, claiming, 3 year olds and up, 1 1-16 miles:

Allenfern, 112 [Parle]	15.90	8.00	5.20
Boocap, 104 [Maschek]		5.60	4.20
Aymond, 113 [Peters]			4.00

Time, 1:51 1-5. Tuffy G., Rollick, Banners Flying, Cold Spill, and Squeeze Out ran.

SEVENTH RACE—Purse $1,000, 3 year olds and up, claiming, 1⅛ miles:

Fabius, 103 [Hughes]	8.10	3.10	3.00
Old Judge, 107 [Peters]		3.00	2.90
Gay Party, 108 [C.Reid]			9.40

Time, 1:55. Brass Monkey, Periodical, Vested Power, Gloritone, and Rock Point ran.

EIGHTH RACE—Purse $800, claiming, 3 year olds and up, 1 mile:

Friar Mark, 108 [King]	5.50	3.90	3.10
Yancey, 107 [Sage]		13.90	6.80
Grand Acre, 111 [Hughes]			3.60

Time—1:44 3-5. Jim Ormont, Twidgets, Quick Step, Mayvite, and Muskoday ran.

Daily Doubles

ARLINGTON PARK.
Ima Greenock and Uncommon Gold....$73.80

DETROIT.
Sun Lure and Come Seven............$30.60

WHEALANS PLAY SANTA FE.

The Emmett Whealan indoor baseball team will play the Santa Fe team at Santa Fe park, 91st street and Wolf road this afternoon.

ARLINGTON PARK CHART

[Copyright: 1934: By Daily Racing Form Publishing Company.]

FIRST RACE—Six furlongs. Purse $800. Net value to winner, $625; second, $100; third, $50; fourth, $25. Weather clear; track fast.

Horse and jocky—	Wt	PP	St	¼	½	Str	Fin	Owner	Eq odds
DEET'S CAMPFIRE [Taylor]	101	5	5	4h	3h	2²	1½	ChappelBros.	11.08-1
ALLENS [J.Westrope]	103	8	3	2²	1h	1h	2n	GlenErrolSta.	12.37-1
INFINITY [E.Arcaro]	114	3	8	7h	9¹½	8³	3h	C.E.Davison	2.09-1
GRAND PRINCE [A.Richard]	111	1	7	6½	7h	7h	4½	ShandonFarm	1.39-1
HULA [W.Hanka]	98	6	11	11	8¹½	5¹	5h	J.R.Allen	28.13-1
SARACEN MAID [J.King]	96	9	9	10¹	6½	6h	6⁴	CecilSmith	52.96-1
VERY WELL [P.Clelland]	101	10	2	5¹½	5²	4h	7½	J.J.Coughlin	15.90-1
POLVOS PRIDE [L.Haas]	106	11	1	1½	2²	3h	8⁸	W.J.PotterJr.	79.79-1
MONK'S FIRST [J.Kacala]	107	2	4	3½	4¹½	9⁴	9³	W.F.Axton	56.49-1
JASCHA [O.Harbort]	102	4	6	8h	10⁸	10⁶	10⁸	J.H.Manheimer	35.19-1
MONTARIS [J.McCoy]	105	7	10	9h	11	11	11	Egan&McComb	346.62-1

Time, :23 3-5, :47 2-5, 1:13 2-5. Two dollar mutuels paid: Deet's Campfire, $24.16 straight, $11.58 place, $5.92 show; Allens, $10.76 place, $4.52 show; Infinity, $3.02 show. Winner trained by T. A. Donald. Went to post at 2:22. At post 1½ minutes. Start good from gate. Won driving; second and third same.

DEET'S CAMPFIRE, outrun for three-eighths, was brought up on the inside approaching the stretch, gave game response to strong pressure and was up to win in the final strides. ALLENS had good speed setting the pace, bore out badly in the stretch, but held on with good courage while submitting. INFINITY, in close quarters early, gained steadily when clear and closed fastest.

SECOND RACE—Six furlongs. Purse $800. Net value to winner, $625; second, $100; third, $50; fourth, $25.

Horse and jocky—	Wt	PP	St	¼	½	Str	Fin	Owner	Eq odds
IMA GREENOCK [C.Corbett]	108	2	1	2½	2½	1½	1⁴	RookwoodFarm	4.01-1
SAND CLOUD [E.Steffen]	114	5	6	4²	4²	3h	2½	H.P.Headley	5.81-1
GREAT HASTE [O.Harbort]	114	6	4	3²	3²	4²	3½	J.E.Widener	4.35-1
TORO BLUE [J.King]	106	3	2	5⁸	5⁶	5⁶	4²½	N.W.Church	5.39-1
WILD PIGEON [D.Taylor]	109	4	3	1²	1¹½	2²½	5⁴	C.V.Whitney	2.45-1
HIGH DELIGHT [D.Meade]	108	7	7	6⁸	6¹⁰	6¹²	6¹²	J.W.Marr	14.57-1
PORNELLA [H.Tinker]	108	1	5	7	7	7	7	J.J.Mahoney	115.63-1

Time, :23 3-5, :47 2-5, 1:12 3-5. Two dollar mutuels paid: Ima Greenock, $10.02 straight, $6.04 place, $4.58 show; San Cloud, $6.18 place, $4.76 show; Great Haste, $4.02 show. Winner trained by J. Howard. Went to post at 2:51. At post 3½ minutes. Start good for all but High Delight. Won easily; second and third driving.

IMA GREENOCK, in close attendance while under mild reserve, disposed of WILD PIGEON on the turn, drew out fast in the stretch and won in hand. SAND CLOUD made up ground gradually, closed resolutely, but could not menace the winner. GREAT HASTE, never far back, failed to improve her position under strong riding.

THIRD RACE—Seven furlongs, out of chute. Purse $800. Net value to winner, $625; second, $100; third, $50; fourth, $25. [Daily double, 2d and 3d races, paid $73.80.]

Horse and jocky—	Wt	PP	St	¼	½	¾	Str	Fin	Owner	Eq odds
UNCOMMON GOLD [Richard]	114	5	5	5²	4³	3³	2³	1¹	Morris&Son	3.16-1
HEIRESS [J.Westrope]	109	4	3	2h	2h	2¹	1h	2³	Al.Sabath	4.02-1
HERMIE ROY [E.Arcaro]	113	6	1	4¹	5²	5¹½	4½	3²	CalumetFm.	4.97-1
TRY KING [O.Laidley]	110	3	4	7	7	6½	5¹½	4½	St.LouisSt.	31.97-1
POLLY DISKIN [D.Taylor]	104	7	2	1¹	1¹	1½	3³	5¹	R.Fisher	1.79-1
ANITA ORMONT [J.Kacala]	109	1	7	6²	6h	7	7	6½	W.F.Axton	23.12-1
BLACK JOE [L.Balaski]	105	2	6	3½	3½	4³	6½	7	Rook'dFm.	28.27-1

Time, :23 4-5, :47 3-5, 1:12 3-5, 1:25 2-5. Two dollar mutuels paid: Uncommon Gold, $8.32 straight, $5.02 place, $3.66 show; Heiress, $5.14 place, $3.78 show; Hermie Roy, $3.96 show. Winner trained by N. W. Burkhart. Went to post at 3:23; off at once. Start good from gate. Won driving; second and third same.

UNCOMMON GOLD, never far back and steadied for five-eighths, rallied to light urging and, coming around the leaders, won drawing out. HEIRESS forced the pace under snug restraint, held the lead briefly and held on courageously, but was not good enough. HERMIE ROY dropped out of it approaching the turn and raced wide while making up ground in late stages.

FOURTH RACE—Six furlongs. Purse $800. Net value to winner, $625; second, $100; third, $50; fourth, $25.

[illegible]

Horse and jocky—	Wt	PP	St	¼	½	¾	Str	Fin	Owner	Eq odds
KUVERA [D.Taylor]	106	7	1	2¹	1½	1¹	1¹	1h	HarnedBr.	6.35-1
LEGAL GAMBLE [L.Balaski]	105	3	4	3h	4h	2h	2²	2⁴	Mrs.Burk't	13.74-1
EDITH A [W.Hanka]	105	2	7	7	5½	4½	3¹½	3½	C.Hamilton	2.60-1
BERT JOHN [J.King]	110	6	5	4¹½	3½	3¹	4¹½	4²	A.G.Tarn	2.25-1
WAYWARD LAD [P.Clelland]	106	1	3	1¹½	2½	5h	5¹	5½	M.Skaggs	13.82-1
MILITIA [E.Arcaro]	111	5	2	5½	6³	6³	6⁴	6⁸	J.Partridge	12.68-1
PAUL T [J.McCoy]	118	4	6	6½	7	7	7	7	J.F.Rector	6.11-1

Time, :24 3-5, :49 1-5, 1:14 1-5, 1:39 3-5, 1:52 1-5. Two dollar mutuels paid: Kuvera, $14.70 straight, $8.00 place, $4.84 show; Legal Gamble, $12.84 place, $7.46 show; Edith A, $3.92 show. Winner trained by A. Harned. Went to post at 5:54½. At post 1 minute. Start good. Won driving; place same.

DAVIS WINS BAIT CASTING TOURNEY AT WORLD'S FAIR

Eddie Davis, international dry fly casting champion, last night won the county wide bait casting championship at the Motorboat and Sportsman show at the Travel and Transport building of the World's Fair. He scored 96 out of a possible 100.

Stanley Bjork of the Illinois Casting club, was second, with 95, winning the toss from Edward Stutter who also had 95. Howard Chatt, Illinois, and Charles Edwards, Chicago Fly club, each had 94. The winner competed in a field of 70 of the best bait and fly casters in the country.

SOPWITH SAILS FOR U. S.; SILENT ON YACHT RACE

SOUTHAMPTON, England, July 28.—(AP)—T. O. M. Sopwith, sailing today on the Aquitania for the United States with Mrs. Sopwith, declined to predict how Endeavour, his challenger for the America's Cup, would fare in the races off Newport this September.

Sopwith will reach the United States in time to greet Endeavour, which departed a week ago accompanied by the steam yacht, Vita, and still has approximately two weeks' sailing to reach Newport, R. I.

GAY ASSEMBLY ENJOYS FUTURITY DAY AT ARLINGTON

Society Folk Gather at Picturesque Course.

BY INDIA MOFFETT.

Perfect weather brought out one of the largest crowds ever assembled at the Arlington Park race track for the closing day's program. It was one of the most colorful gatherings seen at the track this season, too, and a very gay and jolly one. There must have been many who weren't cashing winning tickets, but every one was happy and smiling and looked as if he or she were picking the winner in every race.

Pretty young Mrs. Solomon B. Smith had good cause to be joyous at the end of the rich Futurity, for she was one of those who had bet on Toro Nancy to win, and she was the envy of all who were sitting near her. She wore a very becoming dark blue wide brimmed hat and a blue gown made in redingote style with a white front. She and her husband were with Mrs. Walter Schuttler and her daughters, Miss Didi Schuttler and Mrs. Norris Love.

Miss Schuttler in Brown.

Miss Schuttler was stunning in a brown linen frock with a brown and white handkerchief linen blouse and a tiny brown linen hat fringed at the edge of the upturned brim. She found it comfortable to keep on a brown tweed coat all during the afternoon, but her sister found it warm enough to discard the white coat that covered her black and white print when she first sat in the box.

Mrs. Smith's sister, the former Louise Neff, and her husband, William M. Collins Jr., joined this party during the fourth race.

Mrs. John A. Stevenson and Mrs. W. Irving Osborne Jr. shook hands and congratulated each other at the end of the fourth race, for each had bet on Minton, the winner. Mrs. Stevenson was with Mrs. Osborne's mother, Mrs. A. Watson Armour, and Mrs. Bruce Borland and Mr. and Mrs. Osborne sat in a box just in front of the three women. Mrs. Osborne was fresh and summery looking in a white gown printed in tiny blue and red anchors and a white belt fastened with a blue and red anchor. Mrs. Armour and Mrs. Stevenson both were in pale pink, and Mrs. Borland wore one of the best looking gowns seen yesterday, a brown and gray print.

Prentice Porters Arrive.

Late arrivals, but in plenty of time for the big sixth race, were the Prentice Porters, the Lloyd Laflins, and the Raymond Owens. Mrs. Porter's blue gown matched her broad brimmed hat in color and material and at her belt she wore one huge purple orchid. Mrs. Laflin's green and blue printed frock was set off to advantage by a wide white belt, a tiny white hat, and white gloves and slippers.

White accessories and a white hat accented Mrs. Dexter Cummings' red and white printed gown and a brown hat and brown accessories were lovely with Mrs. Norman Pritchard's silk suit of robin's egg blue. She and Mr. Pritchard and the Cummingses were with the Henry Rowleys. Little Mrs. Rowley wore an unusually effective gown of printed silk in black, green, and red, the design running diagonally.

Mrs. Leslie Wheeler and Mrs. Clifford Rodman sat together to pick winners, both looking very chic. Mrs. Wheeler wore a brown and white satin turban and Mrs. Rodman was in white with black and white accessories.

Arthur Meeker Returns.

A brown linen suit that just matched her lovely sun tanned skin was Mrs. Stanley Morrill's choice of a costume. Her father and stepmother, Mr. and Mrs. Howard W. Fenton, also were there in the same party with Robert F. Carr, Mrs. William L. Hodgkins, Mrs. Kersey Coates Reed, and the Harold C. Smiths. The Robert J. Thornes and their son-in-law and daughter, Mr. and Mrs. G. Corson Ellis, sat near them, and not far away were Samuel D. Rowes and their houseguests, the J. E. Sankys of Springfield, Ill.

Arthur Meeker, just back from California, was busy being greeted by his numerous friends. Mrs. Fairbank Carpenter almost was unrecognizable so completely disguised was she by the huge dark glasses she was wearing. Mrs. John B. Barnes always is one of the most spectacularly lovely young women wherever she is and yesterday was no exception. In a gown of apple green with a cape effect edged in wide green fringe, and a huge leghorn hat, turned up in front and partly faced with green, she was as pretty as a picture and when she put on a white coat with a white fox collar, she was even prettier.

Sub-Debs Attend.

Carlotta Lagorio, sub-deb daughter of Dr. and Mrs. Frank Lagorio is another young woman who always is strikingly lovely. Yesterday she wore a lipstick red dress with a scarf and sailor hat of black and white checked taffeta. Miss Eleanor Kirkland, one of the coming season's debutantes, is another who is very pretty and was especially so in a grass green and white print.

Among others who were there to close the season at the popular park and who lunched before the racing started at the Post and Paddock club were Mrs. Kenneth Smith, Miss Laura Sprague, Princess Rostislav, Mrs. Robert R. McCormick, Mrs. Vincent Healy, Mrs. Francis Manierre, the Champ Carrys, Miss Narcissa Swift and Prince Goundoroff, the Benjamin H. Marshalls and her niece, Mrs. Edward L. Brashears, the Robert J. Grafs, Mrs. George E. Van Hagen and Miss Elizabeth Van Hagen, Carl Stiboit, Wirt Morton and his son Carl, the Alfred C. Castles, Mrs. Townsend McKeever, the Kenneth Curtises, Mrs. Truman Brophy, 3rd, of San Francisco, who is visiting her parents, Mr. and Mrs. James Condon, the Joseph Fields, the Robert N. McCrearys, the Ira C. Darlings, the James Kampers, the Charles F. Glores, the Paul Walkers, the John Kelloggs, Mr. and Mrs. John D. Hertz and Miss Helen Hertz, and the Alfred Ettlingers.

WINS WOMEN'S TITLE.

White Bear Lake, Minn., July 28.—(AP)—Miss Patricia Stephenson, Minneapolis, won the Minnesota state women's golf championship today defeating Mrs. Hayes Dansingburg, Rochester, 8 and 4.

HE'S READY FOR A BATTLE

Davey Day, west side lightweight and Golden Gloves graduate, climbs into the ring ready for anything, especially a battle with Frank Sigilio at Mills stadium tomorrow night. Day will be seeking his 36th victory in 39 starts. He is a stablemate of Champion Barney Ross.

Futurity at Arlington Won by Toro Nancy

[Continued from first sport page.]

Nancy and she slowly gained on Albuquerque, but did not get to him until after the field had headed into the stretch. Today had been driven into third place ahead of St. Bernard, Special Agent was fourth.

Suddenly Albuquerque faltered and Toro Nancy shot to the front. Jones allowed her to open up a lead of two lengths over St. Bernard, which had slipped through along the rail at the stretch turn. Today was third and Special Agent fourth with a furlong to go.

Wins by Half a Length.

Jones drove Toro Nancy to her utmost in the remaining distance as St. Bernard, Special Agent, and Today charged on her, but she had enough left to go by the judges with a half length advantage over St. Bernard which just saved second honors over Special Agent. Today was fourth.

Young Dale Shaffer, who thought his St. Bernard might win him the rich prize, had to be content with the $7,000 which went to the owner of the second horse. That might send a good conservative kid such as youthful Mr. Schaffer seems to be through college.

Second Futurity for Jones.

Special Agent enriched Mrs. Isabel Dodge Sloane, now recovering from a pneumonia attack, by $3,000 when he finished third. Fifteen hundred dollars went to Cornelius Vanderbilt Whitney when Today ran fourth. It isn't likely that either Mrs. Sloane or young Whitney are in immediate need of this money.

It was the second Futurity triumph Jocky Jones has scored. He rode Ladysman to victory for W. R. Coe in the first running of the Futurity in 1932.

RACING SEASON AT SARATOGA TO OPEN TOMORROW

Saratoga Springs, N. Y., July 28.—(AP)—The élite of turfdom gathered at Saratoga tonight for the opening Monday of what is expected to be the most brilliant and profitable race season in several years.

Cavalcade arrives tomorrow from Chicago, along with High Quest, another star from Mrs. Dodge Sloane's stable. Virtually all the other headliners are on hand, and stables are in such demand that officials cannot find enough stalls.

Miss Emma St. John, militant foe of gambling, reported that two men tossed stench bombs into her home after breaking windows on the lower floor.

A few weeks ago Miss St. John, formerly an active W. C. T. U. worker, petitioned Gov. Lehman to remove Saratoga county and city officials, alleging they would not interfere with gambling during the race season. Mr. Lehman found no cause for replacing them.

Monday's opening race program will feature the Flash stakes for 2 year olds, and the American Legion handicap for 3 year olds and up. More than $300,000 in purses will be distributed before the meeting ends Sept. 1. There are 37 stake events, including the famous $20,000 Travers and the $40,000 Hopeful.

For the first time in 26 years betting will be legal. It will be the bookmaking system, which was unlawful until the last legislature removed the penalty. Efforts are under way to legalize pari-mutuel betting for next season.

AIR STUNT MAN SLIPS; FALLS IN PARACHUTE

Spectators at the opening day's events of the charity flying carnival at the Ford airport, 183d street and Burnham avenue, were given an unexpected thrill by Mike Burson, parachute jumper, yesterday. Burson, while performing arcrobatic stunts in the air on a 60 foot rope suspended from a plane, suddenly lost his grip, but immediately opened his parachute and descended unhurt.

The show will end this afternoon, the first event scheduled to start at 2 o'clock. Proceeds of the carnival will be donated to the Shriners' Hospital for Crippled Children. Art Chester, racing in his reconditioned special, averaged 300 miles per hour in a trial flight.

Gemini Wins Sheridan Shore Yacht Series

The Pirie brothers star class sloop, Gemini, won the last of the B series races at the Sheridan Shore Yacht club yesterday. The victory gave the Gemini 62 points and the series. Walrus and Smack tied for second in the series with 57 points.

The Hummer, 11, skippered by Fred French, finished second in yesterday's race, 65 seconds behind the Gemini. The Carol was third, with Walrus fourth and Smack fifth.

A strong northeasterly prevailed during the race, whipping up a heavy sea. Neo was dismasted by the blow. All yachts reefed their sails. Four sloops, the Silver Spray, Twinkle Ditto, Pegasus, and Hermes, were disqualified for crossing the starting line prematurely.

The Sheridan Shore Yacht club's regular Star class race will be run off the Vista del Lago club, near No Man's Land, today. The Chicago Yacht club will hold its second moonlight race off Belmont harbor at 8 o'clock tonight.

ENTRIES TO A. A. U. TRACK MEET TO CLOSE TOMORROW

Entries for the Central A. A. U. junior and senior women's track and field meet, which will be held Saturday at Ogden park, will close at midnight tomorrow, William C. Larson, chairman of the Central A. A. U. women's track committee, announced yesterday.

Blanks for contestants may be obtained from the directors of the various playgrounds conducted by the public schools and the various park districts.

KRONE BACK AS MAT PROMOTER ON NORTH SIDE

Doc Krone, veteran promoter, has returned to the wrestling field. He announced yesterday that he had leased Western stadium, at Western and Devon avenues, for twice a month heavyweight shows. Krone's first outdoor show will be held either Aug. 6 or 9.

Home Run Leaders

Foxx, Athletics	34	Ott, Giants	24
Gehrig, Yankees	30	Berger, Braves	23
Johnson, Athletics	28		

DAY, SIGILIO TO MEET TOMORROW IN TEN ROUNDS

Three Other Shows Are Carded This Week.

The 10 round bout between Frank Sigilio and Davey Day, young west side 138 pound fighters, to be held at Mills stadium tomorrow night will top this week's Chicago boxing schedule, which will contain three other shows.

The other cards will be presented at Marigold Gardens and White City tomorrow and at Western stadium Tuesday. Two contests at eight rounds will form a double windup at Marigold, bringing into action Joe Louis, 1934 Golden Gloves light heavyweight champion, and Larry Udell, and Mickey Patrick, East Chicago, Ind., light heavyweight, and Jackie Gibbs, Orange, Tex.

Hayden Stuhley, Kewanee, Ill., boxer, who defeated Champion Vince Dundee in a nontitle battle a few weeks ago, will fight Bud Saltis in the eight round main encounter at Western stadium. The card slated for Thursday at Shewbridge field with Donald [Red] Barry, Washington, D. C., heavyweight, and Buck Everett, Gary, Ind., paired in the 10 round topline event, has been set back to Aug. 9.

Offer for Day's Contract Considered.

Sam Pian, co-manager with Art Winch of Day, who is a stablemate of Champion Barney Ross, has announced that a $7,500 offer for Davey's contract, received from Joe Jacobs, in case he wins from Sigilio, is being considered.

Jacobs, who attempted to buy Ross' contract prior to his battle with Tony Canzoneri at the Stadium a year ago in which the latter was dethroned as lightweight titleholder, became interested in Day when the west side boxer whipped Frank Marchese on the Ross-McLarnin program at New York last May 28. Ross, who boxes Phil Rafferty, New York 140 pounder, in a four round exhibition on the card, believes Day will be the next 135 pound crownholder.

Victory Important to Sigilio.

This prediction may be upset by Sigilio, who displayed the stuff with which champions are made in his winning scrap against Pete Nebo at Sparta stadium last month. A triumph for the Cicero slugger probably will harm the reputation of Day's handlers, who have demonstrated uncanny ability to develop boxers into topnotchers. At the same time it will enhance the prestige of two men, unknown to the general run of fan, who will second Sigilio. They are Manager Willie Capidonno and Trainer Clarence Rapp.

King Levinsky, north side heavyweight, tonight will engage in the second of his series of exhibition matches in the Garden of Champions at A Century of Progress. . . . Max Baer, heavyweight king, is to leave for California Friday, after a week's vaudeville engagement at a loop theater, to visit his ailing father at Oakland, before going to Hollywood to start work on his second movie.

Bouts on this week's schedule include:

MONDAY.

At Mills stadium—Frank Sigilio vs. Davey Day [10] and Johnny Gould vs. Louis Naseef [6], all lightweights; Barney Ross vs. Phil Rafferty [4] and Joey Palazzola vs. Gary Baldwin [6], all junior welterweights; Les Marriner vs. Art Sykes [8], heivyweights; Frank Genovese vs. Joey Kleko [6], junior welterweights.

At Marigold Gardens—Joe Louis vs. Larry Udell, heavyweights and Mickey Patrick vs. Jackie Gibbs, light heavyweights, each eight rounds; Johnny Gaudes vs. Mickey Beal [5], bantamweights; Milt Aron vs. Al Schiarato, lightweights, and Jackie Collins vs. Sammy Guidara, featherweights, each four rounds.

At White City—Tony Zale vs. Sammy Donnell and Joe O'Signac vs. Joe Serletic, all middleweights, and Jimmy Salvatore vs. James Shields, featherweights, each four rounds.

TUESDAY.

At Western stadium—Hayden Stuhley vs. Bud Saltis [8], middleweights; Curtis Brown vs. George Engel and Angelo Garlow vs. Tony Mandell, all welterweights, and Ace Dundee vs. Fred Chynoweth, lightweights, each four rounds. F. M.

Castlen, Surface Capture Canadian Doubles Title

TORONTO, Ont., July 28.—(AP)—Phil Castlen of the University of California, and Hal Surface, Kansas City student at the University of Texas, won the Canadian men's doubles championship today by defeating the Jamaican pair, Harry Davies and Donald Leahong, 9-11, 6-4, 6-4, 6-2, in the final round.

SUCH VALUE DESERVES YOUR PATRONAGE

CONSIDER Tom Moore purely from the standpoint of your own selfish interests: It gives both your taste and your pocket-book a "break" you can't afford to ignore. It brings you the enjoyable flavor usually found in good blended ten-cent cigars . . . and does it at *half* their price. Hard to believe, but here is the proof:

★ TOM MOORE not only gives you genuine imported filler tobacco but also the same kind of sweet-tasting, free-burning wrapper tobacco as is used in three of America's most popular blended ten-cent cigars.

Tom Moore CIGAR

$10,000 will be paid to any one who can prove that today's Tom Moore cigar contains any but genuine ten-cent-quality tobacco. Only IMPORTED filler.

(Same quality as at former 10c price) 5c

SAM CASSEL CO., *Distributor*
1425 S. Halsted St., Chicago, Ill. Phone Canal 8825-26-27-28

SMEAD BECOMES MIDWEST PUBLIC LINKS CHAMPION

Beats Matheisen, 6 and 5, in 36 Hole Final.

Sixteen year old Charles Smead of Sportman's won the seventh annual midwest public links championship at the Lincoln park north course yesterday. He defeated Harold Mathisen, Cherry Hill veteran, 6 and 5.

Smead, playing in his second tournament in the Chicago district, led throughout the match, holding a 3 up advantage at the end of the first 18 holes. The newcomer had a 79 on the first round, while Mathisen, favorite to win the title, carded an 82.

Smead appeared as an easy victor after the first few holes of the second round. He continued to play a steady game, having several remarkable drives and approach shots. His brilliant putting also enabled him to obtain the lead over Mathisen, an experienced golfer, who has competed in many tournaments in the district.

The new champion reached the final round by defeating Al Andereggen, Cherry Hill, 1 up, while Mathisen triumphed over R. A. Bowman, York, 3 and 2, Friday afternoon. Smead eliminated the medalist, Jim Woods Jr., Lincoln Park, in the quarter finals.

EXTEND ENTRY TIME

The executive committee of the Chicago Women's District Golf association has decided to extend the time limit of entry for the Illinois state tournament and will accept entries for pairings up until Thursday. They also will accept entries at the tee. The tournament will be held at the Evanston Golf club Aug. 6-10.

Members of the Chicago district board are making every effort to assure success of the women's Illinois state tournament and are looking for support from golfers throughout the state.

Miss Rena Nelson, who last week at Flossmoor Country club won the Chicago city championship, will be entered, as will Mrs. Melvin Jones, who was runner-up to the champion. Entrants will have strong competition, as the best golfers whose handicaps are scratch through 20 in the Chicago area are entering the tournament.

Other golfers who have entered are Miss June Beebe, Olympia Fields; Mrs. S. L. Reinhardt, Northmoor; Mrs. A. R. Copeland, Calumet; Mrs. John Taylor, Evanston; Mrs. Robert I. Bullard, Springfield; Mrs. Perry Fiske, De Kalb; Mrs. David Norton, Glen View; Mrs. H. D. Raymond, Evanston, and Miss Jean Armstrong, Indian Hill.

It is the plan to make an Illinois state tournament a permanent affair. The place at which the 1935 event will be held will be decided at a meeting held during the week of the tournament.

THREE RACES ON AUTO CARD AT ROBY TODAY

With an entry list of more than twenty central states drivers, one of the most promising auto race meets of the season is in prospect for the Roby-Chicago Speedway program scheduled for this afternoon when three speed events will be held at the 108th street and Indianapolis avenue track under the direction of Jack Leech of Hammond, Ind.

Starting at 3 o'clock, when a 10 mile race will get under way, there will be two other events, one at 15 miles and the other at 25 miles.

Heading the list of stars are two local pilots, Ted Tetterton of North Chicago and Cowboy O'Rourke. Both these drivers have been winning quite regularly recently.

Other prominent drivers entered include Louis Brown, the University of Illinois student from Champaign; the two brother teams of Joe and Marty O'Brien of Gary, Ind., and John and George Bauer of Forest Park, Ill.; Shorty Sorenson of Aurora, Ill.; George Rosstedt of Oak Park, Ill., and John Wagner, Eddie Eldner, Billy Rupp, and Bumphy Bumbaegu of Chicago.

Parking space for 3,000 automobiles is available.

BOWLERS WILL HOLD GOLF MEET AT ARLINGTON

Two hundred bowlers will foresake the alleys for golf fairways on Wednesday, Aug. 8, when the Greater Chicago Bowling Alley association holds their annual golf tournament at the Arlington Country club. Instead of throwing for strikes and spares, the bowlers will be driving for pars and birdies to win the numerous prizes which will be offered by Art Meier, proprietor of the Gold Coast Recreation, and chairman of arrangements.

John Quan, president of the association; Matt Luecker, secretary, and Thomas Crocombe, vice president, are coöperating to make this year's tournament the largest in the history of the association.

WISCONSIN CO-ED GOLFER TAKES STATE CROWN

Madison, Wis., July 28.—[Special.]—Marian Callahan, 21 year old University of Wisconsin co-ed, and Nakoma Country club star, today won the 1934 Wisconsin women's golf championship when she defeated Mrs. Karl Luetke, Tuscumbia Country club of Green Lake, in the 36 hole final match, 5 and 4.

Miss Callahan was 2 up at the end of the first nine holes, the same at the end of 18 holes, and had increased the margin to 5 up at the end of 37 holes.

Prosper Albee Victor at Rockford Country Club

Rockford, Ill., July 28.—[U.P.]—Prosper Albee, a product of Rockford's public golf links, defeated Bill Dorman of Freeport, 3 and 2, to win the tenth annual Rockford Country club invitational tournament this afternoon. Albee won his way to the finals by eliminating Job Hobart of Rockford this morning, 3 and 2, in one of the semi final matches. Dorman entered the finals by turning back Ira Couch of Chicago, 1 up, in the other semi final.

MIDWEST PUBLIC LINKS CHAMPION CROWNED

Charles Smead receives cup and is congratulated by J. Frank Lyman, general manager of Lincoln park, following his 6 and 5 victory over Harold Matheisen (right) yesterday in the 36 hole final match for the midwest public links golf tournament at Lincoln park course. [TRIBUNE Photo.]

BALL CONQUERS BOYWID IN FINAL OF COUNTY GOLF

Robert Ball of Sunset Hills Country club won his third Cook county open golf title by defeating Chuck Boywid, Mid-City star, 3 and 2, in the 36 hole final at Garfield park yesterday. Ball won his previous titles in 1927 and 1929.

At the end of the first nine holes Ball was leading 4 up, turning in a card of 30, one under par, while Boywid finished with a 34. They halved the 10th and 11th with 4s and Boywid won the next three holes with a birdie and two par 3s, and the last three holes of the first eighteen were halved. The two-time champion was leading, 2 up, at the finish of the morning round. Ball turned in a medal score of 64, while Boywid finished with a 66.

Boywid lost a chance to even the match at the end of 27 holes, but three putted on two greens to lose the holes. Each won two holes on the last four of the third nine. Ball maintained his lead of 2 up at the end of 27 holes. Both finished the nine with par 31s.

Boywid's Rally Fails.

They halved the 28th with a pair of 4s and Ball came back to win the next two holes with a pair of 3s. Boywid cut the lead down to 3 up on the next hole, and the next three holes were halved with 4s, ending the match on the 34th green. Cards:

Par—Out	433	344	433—31
Par—In	433	344	433—31—62
Ball—Out	334	433	433—30
Boywid—Out	344	434	543—34
Ball—In	444	443	443—34—64
Boywid—In	443	334	443—32—66
Ball—Out	343	344	343—31
Boywid—Out	333	443	434—31
Ball—In	433	444	4
Boywid—In	444	344	4

U. S. S. CALIFORNIA CREW VICTOR IN CUTTER EVENT

Newport, R. I., July 28.—(AP)—An eight oared cutter crew from the U. S. S. California today swept to a five and one-half lengths victory over seven other battleship entries in a two mile race down Newport's inner harbor.

Trailing the California was the U. S. S. Colorado, which led the U. S. S. Tennessee by a half length. The U. S. S. New Mexico was a close fourth.

The eight crews represented vessels of the United States battle force, based in Narragansett bay. The race was part of the fleet entertainment program.

Former United States Senator Peter G. Gerry of Rhode Island presented a cup to Admiral Joseph Mason Reeves, commander in chief of the United States fleet. He in turn presented the cup to the coxswain of the victorious crew, Boatswain's Mate W. J. Owens.

The other battleships represented were U. S. S. New York, Mississippi, West Virginia, and Texas.

CALBAN TO MEET BOWIE TODAY IN OPEN NET MEET

Emil Calban of the Philippine Islands will meet A. Bowie of Chicago in the second round of match play for the national open lawn tennis championship at the Washington park grass courts this afternoon. Mrs. Dorothy Ewell, women's champion in 1930 and 1931, will meet Angela Vincentoria of Florence, Italy, in one of the women's singles matches. Results of men's first round singles follow:

Jack Rabia, Philippine Islands, defeated John Shrada, 6-3, 6-3; E. Huelat defeated E. Tashiurda, 6-4, 6-3; Emil Calban defeated Frank Scott, 6-2, 6-4; H. A. Baker defeated Oscar Moore, 7-5, 6-1; Dr. M. Goff, West Virginia, defeated Ted Smith by default, 6-0, 6-0; J. J. Smith defeated E. Nicholas, 6-3, 6-3; Aurelius Miles defeated E. Curtis, 6-1, 6-2; Tommy Walker defeated H. Erickson, 6-4, 6-4; J. Rosich defeated H. Sebree, 6-3, 6-2; Jim Barton defeated F. Moore, 9-7, 6-4; W. Coleman defeated T. Hardy, 6-3, 6-4.

Andereggen Sets Record on Jackson Park Course

Al Andereggen of Cherry Hill Country club, who was defeated in the semi-final round of the Midwest public links at Lincoln park, yesterday set a new course record at Jackson park. Andereggen toured the course in 32—31—63, six strokes under par. The previous course record of 65 was established by Irving Goddard of Pasadena, Cal., in the 1932 city amateur tournament.

Wood and Runyan to Meet Today for Pro Golf Title

[Continued from first sport page.]

sufficed to take the 25th, where Kunes was short with his second and missed a short putt after he got on.

Paul saved his finishing spurt for the 29th, 30th, and 31st, scoring birdies on all three. He holed a 20 footer to win the 29th, shared Kunes' four at the 30th, and ran down one from eight feet at the 31st. He won the next with a par, Kunes three putting. They halved the 33d, and Paul won the 34th and the match when Kunes trapped his second and then failed on a four foot putt for a half.

Both Start with Birdies.

Shute scored his birdie on the first green for the seventh consecutive time, and for the seventh time failed to earn more than a half with it, for Wood matched it. Denny was just short of the front of the green with his second, while Wood was slightly off the right edge, both running their approach shots to the rim of the cup.

Wood got a well earned half at the second by sinking an 18 foot putt after slicing his drive and falling short with his second. He went one up on the next green, pitching to within a yard for a three, while Shute missed an 18 foot effort for a half. Craig failed to drop a five footer at the fourth, or might have won that also, Denny matching his par. They halved the short fifth after Shute's tee shot bent over to the base of the creek bank at the left. He made a neat recovery and sank the ten foot putt left.

Sixth and Seventh Halved.

They halved the sixth in par fours, Shute missing a five foot try, and shared the seventh in regulation fashion. Shute drove within less than five feet of the eighth pin, while Wood, needing three to get down from the back edge of the green, conceded the hole. He regained it with a birdie at the ninth, chipping dead from off the green, while Shute's eight foot attempt for a half rimmed the cup. Both were out in 34, with Wood one up.

Craig went two up at the tenth, when he got down a ten footer for a deuce to Shute's par. They halved the 11th in birdie fours, after Wood's drive landed in a drain pipe hole. He was allowed to pick the ball up. The Jersey blond took the 12th with another birdie, his third straight, pitching to within four feet from the cup, while Shute was taking two putts from 15 feet.

Shute Is Six Down.

Both got regular pars at the short 13th, but Wood took the next two with his fourth and fifth birdies within six holes. He reached the 14th in two, four feet from the flag, and dropped a ten foot attempt at the 15th. Shute made a nice explosion shot from a trap to earn a half at the 16th, and they scored orthodox fours on the 17th. Both missed the 18th green, but came back with good chip shots, Craig to within 18 inches and Denny to a yard. The latter, however, missed his putt to lose the hole and be six down.

Both Wood and Shute again birdied the 19th, and Wood earned a great half at the 20th by holing out a 14 foot putt, after having been trapped on his second. They halved the 21st and Shute then began his comeback struggle, winning the next three holes. He took the 22d when Wood missed a short putt, the 23d with another par, after Craig had missed the green, and 24th with a fine 25 foot putt for a three.

Shute Moves Up.

Shute was only two down after the short 26th, reaching it with his drive for two putts Wood took a four, overshooting the green and needing two putts after chipping up. Both were short and to the right of the 27th with their seconds, and Denny, after chipping to within four feet of the flag, missed his chance for a birdie, halving it in fives with Wood.

Shute was still trying to square it, for his tee shot to the 28th fell eight feet from the cup and he missed the putt by an inch. He did take the 29th, reaching it in two, while Wood was short with his approach. Denny, however, was short going to the 30th, losing it to Craig's birdie.

Shute Scores Deuce.

The somber Shute wasn't through yet. He sent a perfect drive to the 31st, the ball landing a foot and a half over the pin for a deuce, and once more he was only one down. They halved the 32d, but Wood began to wind up the day on the 33d with his twelve footer for a three, Shute driving the rough and coming up just short of a trap with his second.

Wood sent a tremendous drive down the 34th fairway, the ball rolling nearly 350 yards. Shute's tee shot was in the deep rough at the right, but he made a grand iron to the green and his 25 foot attempt for a birdie needed only another half turn to drop into the cup. The match ended on the 35th, where both took par fours.

Par—Out	544	434	435—36
Par—In	355	344	444—36—72

MORNING ROUND.

Wood—Out	443	434	444—34
Shute—Out	444	434	425—34
Wood—In	244	333	444—31—65
Shute—In	345	344	445—36—70

Wood leads, 6 up.

AFTERNOON ROUND.

Wood—Out	444	544	445—38
Shute—Out	444	433	435—34
Wood—In	354	343	44
Shute—In	345	244	44

Wood wins, 2 and 1.

MORNING ROUND

Runyan—Out	554	534	444—38
Kunes—Out	443	534	444—35
Runyan—In	345	354	444—36—74
Kunes—In	255	354	455—38—73

Kunes leads, 1 up.

AFTERNOON ROUND.

Runyan—Out	554	334	434—35
Kunes—Out	544	434	534—36
Runyan—In	344	244	4
Kunes—In	354	343	4

Runyan wins, 4 and 2.

RAIN SENDS NET SINGLES FINAL TO ANOTHER STATE

Crawford Notch, N. H., July 28.—(AP)—An unusual situation arose today when the men's New Hampshire and White Mountain tennis final was rained out. Harold McGuffin of New York and Samuel Snider of Hartford, Conn., were scheduled to play for the title. When the latter notified officials he had to return to his home tonight McGuffin agreed to stop off at Hartford early next week and play the match.

As a result the match for the New Hampshire championship will be played in Connecticut.

Eunice Dean of Houston, Tex., gained the women's singles title yesterday, as well as the mixed doubles championship with Ralph Demott of Narbeth, Pa. The men's doubles title went to Hugh Oakley of Montclair, N. J., and Frank Osgood of Great Neck, L. I.

E. K. Taylor Wins American Legion Golf Event with 76

E. K. Taylor of Harold Sullivan post, No. 746, won first prize in the golf tournament held yesterday by the Cook county American Legion and members of the Forty and Eight at the Silver Lake Golf club. Taylor shot 39—37—76. J. Taylor of the same post was second with 43—38—81. George O'Shea of the Northtown post took third prize, scoring 40—42—82. About 200 played.

George Dawson Sets Record to Win Golf Frolic

George Dawson set a new amateur course record to win the annual Frolics at Southmoor Country club yesterday. Dawson bettered the old mark of 70 when he shot a 69, three under par, on his morning round. He shot a 73 in the afternoon for a total of 142. His card for the morning round follows:

Dawson—Out	434	444	452—34
Par—Out	535	344	453—36
Dawson—In	434	444	534—35—69
Par—In	534	444	435—36—72

Dawson played in a threesome with Johnny Lehman, who shot 74—75—149, and Wes Miller, the club champion, who had 79—77—156.

J. F. Swensek led the home club players with 79—72—151. M. C. Peterson's 77 won low gross in the morning and R. Dougherty and Wes Miller tied for low gross in the afternoon, also with 77. Dougherty, T. Lapp, George Cesar, and G. Bulger comprised the low gross foursome, their total being 307.

C. Berry's 160—16—144 won low net for the guests, while C. Bischoff turned in the best net total for members with 174—30—144. The low net foursome was Dr. A. Lexa, Dr. P. Stransky, Dr. T. Perkins, and C. Bischoff. Their total was 290.

Bud Jolley was 275 yards off the tee to win the driving contest. Charles Scanton won the blind bogey with 82.

CARLETON SMITH HAS 151 TO WIN AT ROLLING GREEN

Art Sweet Finishes Second with 160 Total.

Carleton Smith of the home club shot a 75—76—151 to capture low gross honors in Rolling Green's Croaks tournament yesterday. Second place went to Art Sweet of Ridgemoor, who scored an 82—80—162. A field of 175 competed in the 36 hole event.

Low net was won by Warren Ward with 168—26—142. John Simpson had 165—20—145 for second place. Other low net prize winners for 36 holes were: Ken Wilcox, 203—56—147; C. E. McAdoo, 182—38—144; Ed Reynolds, 210—60—150; Dr. Warren Johnson, 192—50—142.

Ralph Lefler won low net for members in the morning with 83—11—72. The guest prize went to Hunter Orr with 81—10—71. Low net for members in the afternoon was won by Bob Lutton with 78—7—71. Frank Pope won the guest prize with 85—14—71.

The winning low net foursome consisted of W. H. Bergen, C. H. Anderson, Herman Carlson, and Warren Ward. Their 36 hole total was 605.

Leading 36 hole scores:

Warren Ward	168	26	142
John Simpson	165	20	145
Oliver Smoha	171	24	147
Kenneth Wilcox	203	56	147
Bob Sutten	162	14	148
Carleton Smith	151	2	149
Ben Bullis	166	14	152
Irving Ralph	166	14	152
Kenneth Ogilvie	168	16	152
Herb Bock	175	22	153
F. W. Hackett	172	18	154
Ralph Lefler	176	22	154
Art Sanders	158	4	154
Frank Pope	182	28	154
D. W. Zimmerman	177	22	155
Elmer Galitz	171	16	155
Art Sweet	162	2	160
Art Hancock	168	6	162
Charles Anderson	178	16	162
Fred Sohn	170	8	162

Kansas City's Players Press Giants in Poll

Players of the Kansas City Monarchs are pressing members of the American Giants in the nation-wide poll to decide the makeup of the western team to play the east's all-stars in the second annual all-star game of the Negro National league. The contest will be presented at Comiskey park on Aug. 26.

At present three American Giants are leading the vote for positions in the infield, although their margins are not large enough to assure them starting places. Suttles, the Babe Ruth of the league, is leading Giles of Kansas City, 1,278 to 1,001, for first base; Radcliffe has a margin of 200 over Snow of Nashville and Josephs of Kansas City for third base, and Wells is topping Walker of Nashville for the shortstop assignment.

Allen Leads at Second Base.

For second base Allen of Kansas City is holding a comfortable lead over Marshall of the American Giants, who is showing remarkable strength.

In the outfield Stearns and Rogers of Chicago have a slight lead, with Bankhead of Nashville third and Rogan and Mothel of Kansas City fourth and fifth. Kansas City's catchers, Young and Duncan, are trailing Brown of the Giants in the vote to pick a backstop.

Brewer, star of the Kansas City pitching staff, is giving Willie Foster a close race for the No. 1 spot, the Giants' left handed ace having 1,897 votes to Brewer's 1,006. Foster's total is the largest given any player, east or west.

Here's List of Leaders.

Leaders in the poll for the eastern squad are: Pitchers—Paige, Pittsburgh Crawfords; Holland, New York Yankees, and Jones, Philadelphia Stars. Catchers—Gibson, Pittsburgh Crawfords, and Hayes, Newark. First base—Charleston, Pittsburgh Crawfords, and Thomas, New York Yankees. Second base—Seay, Philadelphia Stars, and Perez, Atlantic City. Third base—Wilson, Philadelphia Stars, and J. Johnson, Pittsburgh Crawfords. Shortstop—Lundy, Newark, and C. Williams, Pittsburgh Crawfords.

HAMILTON EIGHT BEATS BUFFALO; DETROIT THIRD

ST. CATHERINES, Ont., July 28.—(AP)—In a close race, the Hamilton Leaders, prospective crew to represent Canada in the 1936 Olympic games, today defeated the Buffalo West Sides and the Detroit Wyandottes in the event for senior eights, feature of the closing day of the Canadian Henley regatta.

The Leaders stepped to the fore at the start and at the finish had an advantage of a quarter of a length over Buffalo, with the Wyandottes a length to the rear. The time was 7:04.

For the third straight year the Buffalo club won the sweepstakes championship, piling up a total of 43 points to 34 for the Toronto Argonauts. Detroit was third with 23 points.

LASKY SIGNS TO BOX HAMAS FOR GARDEN SEPT. 27

Minneapolis, Minn., July 28.—(AP)—Jimmy Johnston, Madison Square Garden matchmaker, today signed Art Lasky, heavyweight conqueror of King Levinsky, for a bout against Steve Hamas Sept. 27 in the garden bowl of Long Island.

Details of the match will be worked out later, Johnston said. Hamas has signed, he indicated.

Johnston also has Lasky's agreement to fight an opponent to be named later, provided he beats Hamas. If victorious in both matches he will meet Max Baer for the championship next summer.

Clarence Johnson's 82 Wins Church Golf Tourney

Clarence Johnson shot 82 to win low gross in the North Shore Church Golf association tournament at Big Oaks yesterday. His brother, Howard, captured the blind par event, shooting 73.

Golf Scores from Chicago District

J. P. GILLIES, 81—9—72, and R. D. Gordon, 84—11—73, were low net partners with their 145 at Bob o' Link yesterday.

ACACIA.

Carl Smith defeated Jock Elliot, 5 and 3, in the second round of match play for the directors' trophy and in the semi-finals George Dreiske won from Carl Smith, 3 and 1. Roy Krug defeated George Voss, 2 up, in the finals for the July class B championship. L. E. Walsh defeated V. Brisland, 2 up, in the class C finals.

BARRINGTON HILLS.

Dan Woodhead is leading in play for the H. Stillson Hart trophy with a total of 94—15—69.

BEVERLY.

W. C. Butler and J. A. Mudd Jr. won the low net twosome event with a total of 159. Butler shot 82—7—75, while Mudd carded 87—3—84.

BRIERGATE.

W. Cox, 85—15—70; M. G. Tuttle, 93—22—71, and E. J. Murnane, 100—26—74 won the sweepstakes.

BROOKWOOD.

K. L. Karr with an 82—10—72 won the class A low net event. Other leaders: Class B, H. B. Prout, 88—17—71; class C, E. W. Badenoch, 91—19—72; class D, C. R. Hermes, 99—24—75. M. W. Dangle with a 91—18—73, and C. A. Read, 88—15—73 won the ball sweepstakes. B. H. Sears defeated J. M. Noble, 2 and 1, in the second round of match play for the Sports and Pastimes trophy.

BRYN MAWR.

Ald. Jacob M. Arvey scored a 45—13—32 to win the second nine holes event.

BUNKER HILL.

Oscar Ingold defeated Ed Sloan, 2 up, in the finals of the class B match play event for July. Dr. M. W. Samuels won from Al Hornol, 2 up, in the class C finals.

BUTTERFIELD.

Henry O. Callaghan defeated D. A. Baker 1 up in 22 holes in play for the President's trophy. F. M. Speaker defeated Dr. T. Finnegan, 2 and 1, and J. C. Daley defeated E. J. Maguire 1 up. Rock Moran defeated F. J. Simpson 1 up in play for the Directors' trophy. Blind bogey winners were T. Grace, F. J. Simpson, J. Donahue, and W. T. Sullivan with 76 and F. J. Ludwig with 79.

CALUMET.

Gil E. Morgan won the S. E. Purdy trophy shooting a 72. The C. A. Schmidt trophy went to W. H. Suffield, who shot a 68. The ball sweepstakes winners were W. H. Suffield, 80—12—68; R. L. Langford, 75—6—69; Gil E. Morgan, 72—2—70.

EDGEWATER.

Low net winners: P. B. Roberts, 77—10—67; E. J. Ryan, 78—9—69; R. L. France 77—8—69; Dr. S. S. Adamo, 75—6—69.

EDGEWOOD VALLEY.

E. F. Nelson's 45—10—35 won low net on the first nine. C. E. Sutton's 46—11—35 won sweepstakes dinners were W. C. Leitch, 93—18—75; Harry Gorusch, 88—9—79; C. Parks, 90—11—79; J. G. Rose, 91—4—87; H. Rautenbusch, 81 plus 6—87; T. Z. Hayward, 95—8—87, and M. Thies, 93—4—89.

ELMHURST.

E. S. Clifford defeated A. G. Gates, 2 up in the second round for the Sports and Pastime trophy. Other results were as follows: H. E. Anderson defeated P. P. Busse 3 and 2; B. E. Gould defeated E. C. Richards, 3 and 2, and A. J. Nikodem defeated W. O. Hasse, 5 and 4.

EVANSTON.

R. Phalen's 80 won low gross in the sweepstakes. Low net winners were W. W. Phelps, 86—21—65; J. De Stabler, 81—10—71; I. A. McKenna, 91—20—71; H. McKee, 83—10—73. Blind bogey winners were J. S. Murray, 80; C. R. Ege, 80; P. L. Minder, 84, and R. Cumming, 84.

EXMOOR.

W. B. Egan won the match play against par event, finishing even. A. H. Harrison was second, 1 down. H. S. Vanderbie won the match play against bogey event, finishing 12 up.

FLOSSMOOR.

W. M. Wilson's 82—8—74 won the medal handicap play in class A. Other winners were C. V. Essroger Jr., class B, 86—14—72; S. M. Havens, class C, 90—18—72; J. H. Wood Sr., class D, 102—31—71. All scores revert to par. O. P. Brewster's 324—108—216, won the Illinois Central trophy for the best three 18 hole scores of four. Sweepstakes winners were C. V. Essroger Jr., 86—14—72; J. T. Llewellyn, 95—23—72, and O. P. Brewster, 106—34—72.

GLEN OAK.

J. R. Hackett won the low gross prize with a total of 37—39—76. Leaders after 18 holes of play for the Sports and Pastimes trophy include H. H. Cosley, 86—19—67; Perce Kuhlman, 81—9—72; W. M. Norton, 96—24—72; Stanley Crossland, 82—9—73; H. L. Barger, 83—10—73.

GLEN VIEW.

C. S. Bishop scored an 80—4—76 and C. S. Jefferson finished with 98—22—76 to tie for the War Service cup. Bishop won the cup on the draw. H. M. Harper had 91—21—70 to win the 18 hole medal play event.

IDLEWILD.

R. R. Levy defeated H. H. Heyman, 2 and 1, in the Veterans' tourney. H. Stein shot 76 to defeat H. Fields, 2 and 1, and win the class A tourney. Ball sweepstakes winners were Asher Levy, 81—10—71; Sam Heifetz, 79—7—72, and Emil Hecht, 83—10—73.

ILLINOIS.

In the second round for the Illinois trophy C. W. Olmen defeated C. M. Rohrer, 3 and 1; D. F. Noble beat C. B. Mason, 3 and 2; Harry Kline beat A. L. Ross, 1 up, and Joe Le Duc beat Sam North, 2 and 1. J. C. Eastes scored an ace on the 127 yard ninth hole.

INDIAN HILL.

Edgar Stanton and John Bersbach tied in the 18 hole medal play event. Stanton had 77—9—68 and Bersbach 75—7—68. L. H. Northrup was third with 81—9—72 and E. P. Price fourth with 78—4—74.

KNOLLWOOD.

S. V. Burghart and R. E. Stephens were paired together and scored a 67 to win best ball event. Sweepstakes winners include R. Buckley, 96—25—71; Dayton Keith, 71—9—72, and R. E. Stephens, 88—16—72.

LINCOLNSHIRE.

Low gross winners were D. A. Busby, 39—38—77 and John Munro, 40—39—79. Low net leaders include K. E. Harman, 85—14—71 and E. A. Fredrickson, 87—15—72.

DAVID DUNN won the sweepstakes at Itasca with 99—29—70, while his fellow members cheered. It wasn't the first time, but the first time in a long time that he broke 100. Other winners were F. H. Bosworth, 93—19—74; W. P. Peters, 83—8—75, and E. D. Sanders, 84—9—75.

LA GRANGE.

Jim Bowman shot a 70 to win the 18 hole low net event. W. H. Poates Sr. and J. C. Tully triumphed in the best ball twosome with a 60. The ball sweepstakes winners: Class A—R. Tewksbury, 78—8—70; C. B. Cooney, 79—5—74. Class B—Jim Bowman, 86—16—70; B. Fuller, 88—17—71. Class C—R. C. Ross, 95—21—74; G. M. Stevens, 93—19—74; W. H. Poates Sr., 97—27—70; M. J. Scheckler, 96—26—70.

MIDLOTHIAN.

N. F. Holahon finished 1 down in the match play versus par event to win the John M. Timmons trophy. Sweepstake winners follow: J. P. Denson, 86—14—72; J. P. Bohnen, 99—27—72; B. P. Dearborn, 76—4—72; T. J. McCormack, 102—30—72; W. N. Witt, 82—10—72; L. H. Witt, 79—7—72.

NORTH SHORE.

H. H. Wolf, 73—1—72, and F. W. Snow, 74—2—72 won the ball sweepstakes in class A. Other winners were W. H. Harrison Jr., 84—12—72; H. H. Kuhl, 83—11—72, and H. Kroehl, 87—15—72, in class B, F. B. Young, 97—21—76 in class C, and A. J. Weinsheimer, 103—27—76 in class D.

OAK PARK.

Sweepstakes leaders follow: Class A—S. Spitzer, 82—6—76; class B—W. W. Farrell, 89—14—75; class C—F. M. Preuell, 97—22—75. C. E. Simmons won the special club event.

OLYMPIA FIELDS.

F. Finn defeated L. E. Carey, 6 and 4, and E. F. Smith defeated A. J. Eiffel 2 and 1 in the fourth round for the class A championship. P. J. Murphy defeated J. Devery, 6 and 4, and E. Rees defeated P. J. Barrett, 4 and 2, in the fourth round for class B championship. A. L. Bueschel defeated K. J. Hampton, 3 and 2, and Dr. C. M. Holland defeated J. F. Jones, 5 and 3, in the fourth round for class C championship.

ONWENTSIA.

Paul McBride finished 2 down to win the match play against par. G. F. McLaughlin was 3 down.

PARK RIDGE.

July tournament winners follow: Class A—T. C. Robbins, 70—71—76—217; class B—H. O. Jones, 70—70—75—215; class C—T. A. Pettigrew, 70—70—70—210; class D—H. H. Kreutzer, 73—70—79—222.

RAVISLOE.

The winners in the first round of the novice tournament were Walter Eckhouse, Leopold Kling, Leo Solomon, Max Schrayer, Felix Van Clees, Herbert Feldman and Dr. Joseph Eisenspedt. The blind bogey winners were Leo Weil, Carl Lederer and Carl Stern.

RIDGE.

W. G. Landt and Hugh McHugh defeated Forest Paddock and H. C. Calhoun, 1 up, in the final round of the two-man team play for the Directors' cup. George Nelson defeated A. H. Whitley, 1 up, in the final round for the Brewster trophy.

RIDGEMOOR.

William Bayliss won the draw for the Veterans' trophy after he had tied with Alexander Cameron. Each shot a 73. The medal play twosome event was won by R. S. Hursh and Alexander Cameron, who had a total of 149.

RIVERSIDE.

A. B. Slaughter finished with an 85—15—70 to win the M. W. McArdle trophy. The long drive contest was won by L. L. Meserow with a distance of 275 yards. Sweepstakes leaders: Class A—Dr. C. L. Belding, 84—10—74; O. W. Jarred, 82—8—74; class B—Henry Fulton, 87—12—75; George Rahr 90—12—78; L. N. Perrin, 95—16—79; class C—J. B. McDougal, 101—23—78.

RUTH LAKE.

Surprise events winners follow: Class A—C. J. Crooks, 39—6—33; class B—Spencer Tilden, 39—9—30; class C—William O'Neill Sr., 44—11—33. Sweepstakes results: Class A—C. J. Crooks, 82—12—70; C. H. Mann 75—2—73; J. W. Million, 83—9—74; class B—Spencer Tilden, 87—17—70; George Staiger 84—14—70; class C—Howard Holzbach, 90—20—70.

SHORE ACRES.

D. B. Douglas and George Richardson tied in the match play against par event, each finishing 3 down.

SKOKIE.

Peter Schuttler won the Half-Way cup with a total of 87—16—71. Sweepstake leaders were J. C. Schmidtbaur, 96—27—69; W. E. Tagney, 90—19—71; G. J. Roper, 82—7—75; A. G. Mills, 86—10—76.

SOUTH SHORE.

H. D. Brennan defeated E. B. Conklin, 1 up, and C. W. Beilfuss won from J. F. Grubb, 1 up in the semi-finals for the governors' trophy. J. A. Carrick won the ball sweepstakes with a 75—8—67.

ST. CHARLES.

Harry White defeated J. C. Ward Jr., 2 and 1 in the finals for the P. S. Nichol trophy. Semi-final results in match play for the L. J. Norris trophy follow: Charles Weber defeated C. W. Norris, 1 up, 19 holes; W. W. Sauber won from P. C. DeBruyne, 1 up.

SUNSET RIDGE.

W. H. Hansman won the one Tyme trophy with 86—16—70, all scores reverting to par. Class A and B sweepstakes winners were P. J. Ramsey, 84—13—71, Nat Armel, 79—6—73; J. L. Wilds, 86—12—74; Z. L. Potter, 91—17—74. C and D winners were M. S. McDonald, 101—30—71; W. K. Trout, 97—24—73.

WESTMORELAND.

J. A. Cooke captured the Argyle cup, shooting 89—17—72. C. C. Fogarty was second with 93—15—78. The One Tyme trophy went to Ken Grulee, who had 81—11—70. R. L. Lasater was first in the ball sweepstakes with 78—7—71, while H. C. Lutkin was second with 82—10—72. The blind bogey winners were J. B. Kaine and W. W. Robson, both of whom carded 88.

WESTWARD HO.

The ball sweepstakes winners: Class A—F. I. Wagner, 73—2—71; W. B. Koch, 75—4—71. Class B—O. D. Ziegler, 91—16—75. Class C—B. L. Lynch, 98—20—78. The blind bogey winners were D. E. Madden, 81—8—73; E. F. Kennedy, 93—19—74, and F. B. Sullivan, 86—9—77.

ALEKHINE WINS CHESS TOURNEY IN SWITZERLAND

ZURICH, Switzerland, July 28.—(AP)—Dr. Alexander Alekhine of Paris, world champion, today finished first in the international chess tournament at the casino by defeating W. Henneberger, one of the Swiss players, in the fifteenth and final round after 52 moves. His total score was 13-2, comprising 12 wins, 2 draws, and a loss. Today he resorted to the Sicilian defense, outplaying Henneberger in the middle game. The latter lost a piece and this paved the way for his defeat.

Second and third places were shared by Dr. Max Euwe of Amsterdam and Salo Flohr of Praha, with totals of 12-3 each. Dr. Euwe won from H. Johner of Switzerland, but Flohr drew with A. Nimzowitsch of Denmark. Flohr alone went through the tournament without losing a game.

E. D. Bogoljubow of Triberg, Germany, defeated F. Gygli of Switzerland and finished fourth, with a score of 11½-3½. The remaining prizes depend upon the outcome of the game between Dr. Emanuel Lasker of England and Dr. H. Joss of Switzerland, who started late.

WOODY MALLOY WINS ANN ARBOR CITY GOLF TITLE

Ann Arbor, Mich., July 28.—Woody Malloy, Michigan golfer who finished as runner up to Chuck Kocsis in the Big Ten tournament last spring, won the Ann Arbor city championship for the third time in four years of competition when he beat Carol Lovelace, 8 and 7, here to day. Cal Markham, captain elect of the Michigan team and defending champion, was ousted in the second round of play on Thursday.

Rolling Ridge Polo Team Defeats Iroquois Club

Indianapolis, Ind., July 28.—(AP)—The Rolling Ridge polo team, Indianapolis, scored a goal in the final minutes to win, 5 to 4, from the Iroquois club, Lexington, Ky., here this afternoon. The teams will meet again tomorrow.

Officials Today in Tribune Swim Championships

A list of officials who have made possible the success of the sectional 100 yard swimming races in THE TRIBUNE meet and who will have charge of the championships this afternoon at Diversey beach follow:

REFEREE—Frank W. Blankley.

STARTERS—Capt. Roy E. Davis, Charles Sidebotham, J. Lyman Bingham, Edwin B. Parkes.

JUDGES OF FINISH—John Behr, Walter Wright, Herman Fischer, V. K. Brown, Sam Greller, Rae Kirshbaum, A. H. Pritzlaff, Herb Reynolds, E. C. Delaporte.

TIMERS—J. J. Lipp, W. A. Blake, Fred Schwind, Theodore A. Gross, W. W. Adams, Oscar Hansen, James P. McWhirter, William Finn.

CLERKS—Harry Berz, chief; Edward Mahlke, Otis Taylor, John Gunderson, Paul Staff, Henry Kaiser, Tobias Orb, Walter Sonnenleiter, George Sonnenleiter, Edward Blohm, Nick Malloy, Frank Oakes, Harry Hahn, Tom Conlin, George Schwartz, Edward Schwartz, Robert Little, Bert Cowdrey, George Lloyd, William Harley, Dr. T. A. Carlos, Joe Beran, Harry Cullinan, Theodore Rullman, Al Krause, William Colford, Arthur Linke, Myles Havlicek, Roy McWhirter, Herman Hofmann, Arthur J. Schroeder, Phil Fox, Carl Johanson, Robert A. Janson, Frank Heidenreich, Joe Allen, George Schwartz Jr., Mike Kraemer, and William Heinrichs.

ANNOUNCERS—Douglas C. Warnes, Frank Kalteux, Sam Abruscato, Leonard Sterling.

PHYSICIANS—Dr. William Rothman, Dr. Harold Marsh, Dr. Edward Rategan, Dr. Clarence T. Plaut, Dr. E. R. Stoehr, Dr. Harry R. Dean.

CHICAGO PARK DISTRICT COMMISSIONERS AND OFFICIALS—Robert R. Dunham, Harry Josephs, Martin H. Kennelly, George T. Donoghue, general manager and superintendent, Chicago Park district; J. Frank Lyman, superintendent of Lincoln park; Harry O'Hare, director of small parks and recreation, Lincoln park; John L. Driscoll, superintendent of life guards and beaches, Lincoln park.

LINCOLN PARK BOAT CLUB—Robert M. Bodach, commodore; Vincent M. Smith, vice commodore; Raymond S. Kerwin, secretary; Bert W. Anderson, treasurer; Charles R. Miner, captain; Max Deffner, lieutenant; John Schraffenberger, ensign; Ralph E. Kerwin, Charles R. Miner, Herbert J. Fluegge, J. Clifford Morrison, directors.

Lucille Robinson Wins Iowa State Golf Title

Des Moines, Ia., July 28.—(AP)—Lucille Robinson, Des Moines, defeated Mrs. Dave Bonella, Ottumwa, 5 and 4, today in the final of the state women's golf tournament to win her fifth Iowa title. Six down at the end of the 27th hole, Mrs. Bonella rallied to win two holes before Lucille ended the match.

AQUATIC STARS COMPETE TODAY IN TRIBUNE MEET

Titles Will Be Decided at Lincoln Park.

[Continued from first sport page.]

ming races, one in each of boys' and girls' age divisions. Those finishing second will receive silver medals, while the third place finishers will be awarded bronze medals. Two team trophies, one for boys and the other for girls, are at stake. All winners in the other events will receive gold medals.

Out of Chicago swimmers may dominate the swimming races, or at least account for a fair share of the championships. However, even by a comparison of the times for the preliminary races, it is an impossible task to name the champions in advance. The final in class E boys' division, for those 19 years of age and over, promises a close finish with a mark approaching that required for national competition. Gordon Cornelius, James Elwell, and Harry Kamienski, teammates from the Lake Shore A. C., have qualified. They will be opposed by six others, including Jay G. Brown of the University of Chicago and Tex Robertson of the University of Michigan. Others are Rudolph Schaeferm of the Lincoln Turn-Verein, John Mack, Berwyn, Ill.; Edward Kirar, Kenosha, Wis., and Joe Juel, an unattached swimmer.

Bodach in Charge of Crews.

Most of the contestants in the finals have listed clubs which they will represent, which makes the fight for team trophies the more interesting. Points will be scored as follows: First, 5 points; second, 3 points, and third, 1 point.

Robert Bodach, commodore of the Lincoln Park Boat club, is in charge of the program of crew and canoe races this afternoon. His efforts have been instrumental in bringing together the outstanding competitors in the central states. Much of the work in laying out the swimming course and making other arrangements has been done by Harry O'Hare, director of recreation and small parks for Lincoln park.

A loud speaker has been instaled on the diving tower which will broadcast the results.

Here Is List of Tribune Swim Meet Finalists

The finalists in THE TRIBUNE's fifth annual 100 yard swimming championships must report at Diversey beach, Lincoln park, not later than 1:30 this afternoon. The first championship will bring together the 11 and 12 year old boys in class A and the class A girls will follow. This order will be followed for the five age divisions.

Swimmers may check their clothes at Diversey beach and then report immediately to the clerks of the course. Any swimmer not present when his or her race is called forfeits the right to compete. The list of contestants eligible for today's finals follows:

CLASS A—BOYS 11 AND 12.

1—Tommy Peterson ... Harvey, Ill.
2—Ralph Alexander .. South Side Boys' Club
3—Hymen Rendler ... J. P. I.
4—Dick Cowan ... Glencoe, Ill.
5—Alen Ford ... Rockford, Ill.
6—Irving France ... 1227 South Lawndale
7—Robert Amundsen ... 6750 Octavia-av.
8—Ed Krupanowski ... 1909 W. Cullerton-st.
9—Pat Whealan ... Community Recreation Center

CLASS B—BOYS 13 AND 14.

11—Ted Burns ... Gary, Ind.
12—J. Driscoll ... 5044 Throop-st.
13—Robert Dames ... 3734 Osgood-st.
14—Eddie Jarosik ... 2300 W. 18th-pl.
15—Robert Johns ... Gary, Ind.
16—James Wolff ... Maywood, Ill.
17—Leo Hartman ... Waukegan, Ill.
18—Philip Kreissl ... Evanston, Ill.
19—Fred Moberg ... 3239 Berteau-av.

CLASS C—BOYS 15 AND 16.

21—Grant Anderson ... Peoria, Ill.
22—John Sterns ... 9300 S. Damen-av.
23—Howard Busk ... 2713 N. California-av.
24—Robert Fox ... California Park
25—Chester Goldstein ... Forest Park, Ill.
26—John MacKenzie ... Forest Park, Ill.
27—Adolph Riefer ... Lake Shore A. C.
28—William Zerrien ... Park Ridge, Ill.
29—Harold Dash ... J. P. I.

CLASS D—BOYS 17 AND 18.

31—Edward Gercas ... 3313 Union-av.
32—Eddie Kelly ... Indiana Harbor, Ind.
33—Melvin Sutker ... J. P. I.
34—Joe Rech ... 2001 Devon-av.
35—Doug Garwood ... Garwood, Ind.
36—H. L. Judd Jr. ... Oak Park, Ill.
37—Albert Jacobson ... 611 N. Leamington-st.
38—Robert Christians ... 1537 N. Latrobe-av.
39—Ben Jewell ... Evanston, Ill.

CLASS E—BOYS 19 AND OVER.

41—Jay G. Brown ... University of Chicago
42—Joe Buel ... 2342 Calumet-av.
43—James Elwell ... Lake Shore A. C.
44—Rudolph Schaefer ... Lincoln Turn-Verein
45—Tex Robertson ... University of Michigan
46—John Mack ... Berwyn, Ill.
47—Edward Kirar ... Kenosha, Wis.
48—Gordon Cornelius ... Lake Shore A. C.
49—Harry Kamienski ... Lake Shore A. C.

CLASS A—GIRLS 11 AND 12.

51—Helen Paskais ... 4822 S. Elizabeth-st.
52—Shirley Springer ... J. P. I.
53—Esther Beilig ... J. P. I.
54—Marie Voelker ... Lincoln Turn-Verein
55—Marjorie Zendrat ... Berwyn, Ill.
56—Charlotte Palmer ... Rochelle, Ill.
57—Margaret Johnston ... Highland Park, Ill.
58—Lorraine Johnson ... Community Recreation Center

CLASS B—GIRLS 13 AND 14.

61—Harriett Vance ... Peoria, Ill.
62—Marian Parsahko ... Whiting, Ind.
63—Henrietta Petersen ... 4105 N. Albany-av.
64—Happy Hurtiene ... Lake Shore A. C.
65—Katherine Walsh ... Gary, Ill.
66—Evelyn Mulacek ... Franklin Park
67—Jennie McGary ... Sovereign Pool
68—Peggy Kurz ... Lake Shore A. C.
69—Charlotte Fulbius ... Bellfuss Natatorium

CLASS C—GIRLS 15 AND 16.

71—Edna McInnis ... J. P. I.
72—Betty Betz ... Calumet City, Ill.
73—Ethel Hurtiene ... Lake Shore A. C.
74—Virginia Sabus ... 3822 N. Sacramento-av.
75—Margaret Meaney ... Community Recreation Center
76—Jayne Stickrod ... Bloomington, Ill.
77—Jacqueline Nicholson ... Lake Shore A. C.
78—Geraldine Harris ... 1909 Lincoln-av.
79—Muriel Berndt ... Lincoln Turn-Verein

CLASS D—GIRLS.

81—Rose Four ... J. P. I.
82—Glennetta Holmes ... East Chicago, Ind.
83—Kathleen Fabish ... California Park
84—Mae Curtis ... 1935 Fletcher-st.
85—Wilma Neuman ... Lincoln Turn-Verein
86—Doris Peterson ... Franklin Park
87—Lillian Dean ... Bellfuss Natatorium
88—Katharine Johnston ... Highland Park, Ill.

CLASS E—GIRLS.

91—Catherine Ribevich ... J. P. I.
92—Irene Kolman ... Lake Shore A. C.
93—Corinne Werner ... 1453 Foster-av.
94—Elizabeth Mueller ... Lake Shore A. C.
95—Eva Kleinman ... J. P. I.
96—Marlys Lapin ... Lake Shore A. C.
97—Florence H. Shiels ... 1911 W. Adams-st.
98—Charlotte Jackson ... Bloomington, Ill.

PEOPLES TRUST HOLDERS SUED ON LIABILITY

Continental Bank Asks $5,576,041.

Suit to collect double liability from stockholders of the Peoples Trust and Savings bank, which closed voluntarily in June, 1932, has been filed by the Continental Illinois National Bank and Trust company.

GEORGE M. REYNOLDS.

At the time of closing the Peoples bank borrowed $16,421,642 from the Continental and agreed to pay its depositors in full. The loop institution agreed to pay certain liabilities of the Peoples Trust in return for which the Peoples bank turned over certain assets as collateral against the loan. George M. Reynolds then headed the Continental, and his son, E. H. Reynolds, was president of the Peoples Trust. Herman Waldeck, executive vice president of the Continental, was a large stockholder in the small bank.

Owed Continental Bank.

Following the payoff of depositors and creditors it was found the collateral was insufficient and the Peoples Trust was indebted to the Continental for $5,576,041, including interest of $477,340.

All stockholders of record at the time of closing are included in the legal action. Capital of $2,500,000 is also involved.

Principal stockholders being sued and the amounts they held, are: George O. Knapp, $125,000; Thomas H. Howell, $10,000; Helen K. Gurley, $50,000; Charles G. Dawes, $25,000; Fred A. I[illegible]rton, $63,000; A. Watson Armour, $1,200; Lawrence H. Armour, $15,000; Lester Armour, $22,500; and Philip D. Armour, $113,500.

Other Large Stockholders.

Other stockholders include Wayne Chatfield-Taylor, $11,500; Cyrus McCormick, $20,500; Alfred S. Trude, $25,000; R. S. Upham, $86,900; Herman Waldeck, $30,500; Philip K. Wrigley, $2,500; J. H. McCormick, $17,500; Mrs. Josephine M. McCormick, $17,500; Mrs. [illegible]; Earl Reynolds, $551,800; G. M. Reynolds, $11,900; Mary S. Reynolds, $10,000; Joseph T. Ryerson, $20,500; and the Roger C. Sullivan estate, $87,500.

To facilitate collection of the amounts allegedly due, the Continental asked for appointment of a receiver for the stockholders to collect the money. The petition was filed by Meyer, Meyer, Austrian & Platt.

Both the junior and senior Reynolds have retired from the banking field and are now in California. Each is said to have suffered heavy losses in his personal fortune. The son went through bankruptcy proceedings, while many of the father's personal holdings were sacrificed at substantial losses.

INDICES REVEAL SLIGHT DROP IN TRADE ACTIVITY

New York, July 28.—Statistics appearing during the last week indicated a slight decline in business activity, according to Moody's index figures for freight car loadings, electric power production, and steel ingot output. These index figures are adjusted for seasonal variation—that is, if the change from the previous week should coincide with the normal seasonal change, the index figure would be unchanged.

	Car loadings.	Electricity.	Steel.	Combined.
Latest week	[illegible]	[illegible]	[illegible]	68.1
Previous week	[illegible]	[illegible]	[illegible]	68.8
Month ago	[illegible]	[illegible]	[illegible]	82.0
1934 high	[illegible]	[illegible]	[illegible]	80.1
1934 low	[illegible]	[illegible]	[illegible]	67.7
1933 high	[illegible]	[illegible]	[illegible]	83.7
1933 low	[illegible]	[illegible]	[illegible]	50.5

1923 weekly average 100.

[Copyright: 1934: By Moody's.]

HOLC PUTS BAN ON STAF MAKING POLITICAL TALKS

Washington, D. C., July 28.—(AP)—The Home Owners' Loan corporation is cracking down on political maneuvering by employes and officers. A new order warns members of the staf throughout the country not to do any campaign speechmaking. They cannot hold any but minor political offices. Even wearing buttons of either party is prohibited.

Of special note is a provision that no officer or employé may give out lists of employés, those seeking loans, or recipients of loans. It was said that such lists have been sought for political purposes.

No candidate for office, nor holder of such office, may work for the corporation, except in very minor cases, such as school trustees.

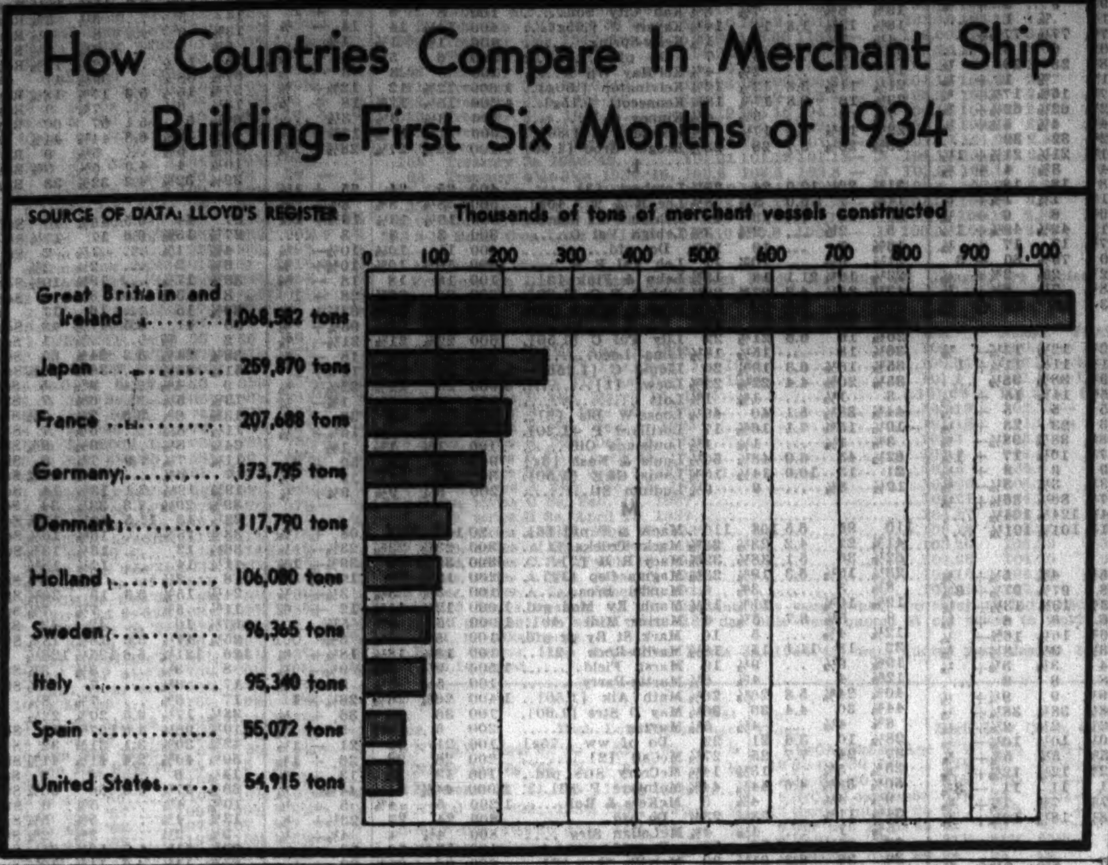

Brokers See Austrian Crisis in Varied Hues

BY HOWARD WOOD.

As the week ended the markets showed signs of recovering from what one stock exchange house called "these almost panic levels." After two weeks of declining prices culminating in a severe drop the middle of last week Friday and Saturday saw prices recovering substantially.

Chief among the influences pushing stock prices down last week was the Austrian upheaval which caused heavy selling from abroad and threw a big scare into traders over here who feared it might lead to the economic collapse of central Europe.

Other important bearish influences were the continued destruction of crops by the drouth, the realization that further inflation probably would be shoved into the background until the treasury meets its big bond maturities on Sept. 15 and Oct. 15; the protracted midsummer lull in general business activity and the strikes.

* *

By the end of the week, however, there were signs encouraging some of the market optimists to believe that these developments might have been fully discounted and that the downward trend of stock prices during most of July might be checked.

Theodore Prince & Co., a New York stock exchange house, for example, sized up the Austrian situation thus:

"The catastrophic and chaotic situation in Europe is merely a liquidation of a situation that has been for a long time fraught with dangerous consequences for the peace of the world. Unlike the Sarajevo assassination in 1914, the Dolfuss assassination comes in the midst of a declining power of as ruthless a dictator as has been seen in many centuries, namely Hitler.

"The powers of Europe have been solidifying themselves to watch and check Hitler's career, a movement which can only gain strength by the assassination of Dollfuss.

"Accordingly, opinion has become clarified throughout the great powers of Europe that the stability of the world can only take place through the elimination of Hitler's power and ascendency.

"Under the circumstances the market now represents, naturally, the threat of European collapse and also irresistibly the pressure of enforced selling. It seems reasonable, therefore, to assume that securities should be purchased at these almost panic levels."

* *

Other week-end commentators were not so sure that the Austrian situation would not lead to war. The "Business Week," for example, straddles the question thus:

"To prevent the spread of disorder in Austria, Italy, France and the Little Entente are prepared to intervene. The Nazi coup was a failure, but it remains to be seen whether the situation now created will be allowed by Europe to become another Sarajevo."

Most of the brokerage house economists are cautiously making no predictions just now when there are so many factors that might influence the trend of the market.

"While it is very difficult to estimate the near term course of the market," says one firm, "it might work some lower in the near term future, but there continues to be considerable hope for better things this fall."

Most of the experts agree that the longer term outlook is for higher prices on the assumption that if things don't pick up fast enough it will become politically expedient for the administration to resort to another dose of inflation.

* *

A point not to be overlooked is that inflation is steadily going on and has been for a long time without interruption. The continued spending by the federal government in excess of its income necessitates the steady issuance of additional government securities, which, in the long run, is likely to be just as inflationary as the printing of greenbacks—although not so quickly recognizable by the general public.

And there seems to be no prospect for a letup in government spending. The steel industry bases its predictions of increased operations upon the governments public works and naval programs; the agricultural areas have been educated by politicians to look to the government for gifts to compensate for income reduced by drouth and most of the unemployed have been promised jobs at public expense.

Only balancing of the federal budget can stop this type of inflation, which, sooner or later, is bound to be reflected in the markets. And to date there has been nothing to indicate that the administration proposes seriously to balance the budget.

NEW DEAL HELPS FOREIGNERS TO 'TRIM' OUR FOLK

The incongruity of New Deal legislation in permitting Americans—whom it is supposed to help—to suffer at the hands of foreign interests was pointed out by a La Salle street broker last week as the market broke wide open on a selling wave.

"Our own government forbids us to do what we would like to do—organize pool operations to support our holdings in the market," he said. "Yet foreigners can come in and sell your stock down while you can't do anything about it. They get their money out and leave our securities depressed. It's all wrong."

Another broker was highly amused at reports of a federal investigation to determine whether foreign selling actually caused the collapse. "And what will they do about it if they do find out anything?" he challenged.

One of the harried brokers was combing the newspaper columns the other day for a few rays of sunshine. But he managed to do little more than run across an item which made his gloom still thicker. He read that congress made an appropriation to make a canvass of the world supply of tin.

"Well, I guess it's just too bad now," he remarked. "It looks like the New Dealers are planning to use tin for money next!"

When the strike in the Chicago stock yards tied up trading and made it difficult for some of the smaller houses not equipped to accept direct shipments to obtain fresh pork for their trade, there were many peddlers of whole dressed carcasses from the country, it was reported by some of the small packers.

The sale, however, was not brisk, and most reliable houses refused to accept country dressed hog carcasses, objecting to the method of slaughtering and cooling.

Strike breakers in the Chicago stock yards created a lot of humorous situations for old time traders, who watched a lot of "green" hands try to handle and feed cattle. One "extra" who had "lifted" a few was telling a group of these oldtimers how sad he was to see all those cattle go hungry.

"I was ordered to give them two bales of hay, but after looking at them awhile I counted what I had on the wagon and dumped the whole twenty-five bales in the one pen," he said with tearful eyes.

4 National, 9 State Banks Are Opened in Last Week

Four national and nine state banks were opened in the week just ended, according to the American Banker, raising the total reopened or replaced this year to 1,033, of which 343 were national and 690 state institutions.

Berlin Agrees to Pay France in Trade Deal

BERLIN, July 28.—(AP)—Germany digressed still farther today from her previously asserted inability to make transfers on the Dawes and Young loans by announcing payment to France of coupons on these loans falling due Oct. 15 and Dec. 1, 1934.

This provision, which already has been vouchsafed to England, is given only indirect mention in the announcement of a new Franco-German commercial agreement which was a result of lengthy negotiations here. The new agreement, it was announced, safeguards Germany's trade surplus with France. It will supplant a treaty which was canceled by France on May 31, only to be extended several times to facilitate loans negotiations.

Preserves French Trade.

Germany is credited with having preserved her economic relations with one of her best customers. France buys annually about $90,000,000 more goods from Germany than she sells to Germany. This balance, favorable to Germany, long has been a thorn in French trade. Negotiations for a new treaty were started, it was understood, with the French determined to level out the matter.

The government of Chancellor Hitler, on the other hand, even though confronted with the prospects of treatyless commerce with France after Aug. 1, is believed to have used the Dawes and Young loan payments to good advantage.

The new agreement provides for a "two-sided general clearing agreement." The payments on the Dawes and Young loan coupons are to be handled through this clearing arrangement. This, it was stated, is similar to principle to that concluded a few days ago with Switzerland.

Former Treaty Modified.

The Franco-German commercial treaty of 1927 continues as a basis for the new pact, but it is divided into two sections, one dealing with "trade settlement and shipping" and the other with "merchandise trafic." There are in addition a number of unexplained special agreements.

Inasmuch as the new accord indicates that France has not been as exacting in her demands as was expected, financial observers believe the French officials may have been fearful that too drastic interference with German trade might endanger the position of the mark.

The German press hails the new treaty as avoiding "severe interference" with Franco-German trade. Foreign economic circles here see in the arrangement further evidence toward the theory that Hjalmar Schacht, president of the Reichsbank, in declaring the original moratorium on the Dawes and Young loans, had in mind the use of the moratorium as a lever toward forcing new trade agreements with the countries concerned.

Sales of National Tea Co. Slightly Below Year Ago

The National Tea company yesterday reported that net sales for the four weeks ended July 14 amounted to $4,626,518, compared with $4,881,536 for the corresponding period of last year, a decrease of $255,018, or 5.22 per cent. The number of stores in operation on July 15 at 1,243 showed a decline of 5.76 per cent from the 1,319 on July 15, 1933.

REPORT OF HEAT WAVE ON WAY BOOSTS GRAINS

Wheat and Corn Rise Three Cents.

BY THOMAS FURLONG.

The weather bureau's report indicating another heat wave this week was taken at face value by grain traders yesterday and prices of wheat and corn were bid up 3 cents a bushel. Other developments of the day dovetailed conveniently to provide a background of bullish character for the price rise.

The corn pit was the nerve center of the market and from there the enthusiasm spread to the wheat pit and spilled over into other grains. The trading grew in volume as the close approached and in the last hour the voices of the bargaining traders swelled into a continuous roar which to spectators in the visitors gallery sounded like the noise which emerges from juvenile baseball lots.

Heat Threatens Corn.

The weather forecast was interpreted as containing a dangerous threat to the corn crop, which is now in its crucial period. Another week of excessive heat would bring calamity to the crop, which until recently had been counted on to make up for the shortages in other feed crops, some authorities declare.

The cooler weather of the last few days had checked the deterioration in the crop to some extent, but the rains reported generally were disappointing. The precipitation failed to check the hatching of the new brood of chinch bugs.

The trade is braced for drastic curtailment of the previous estimates on the corn crop when the private forecasters make public their reports next Thursday. The government's estimate of a 2,113,000,000 bushel crop, considered sensational when it appeared July 1, will be pared drastically, it is agreed. It is believed that the previous figure will be cut by at least a quarter of a billion bushels, and some estimates of the crop are being placed as low as 1,750,000,000 bushels.

Country Sells Corn on Rise.

The sharp rise in the price of cash corn yesterday brought a flood of offerings out of the country and 500,000 bushels were purchased by Chicago dealers for delivery here within the next 20 days. Yesterday's corn bookings bring the total so far this month to 10,000,000 bushels, which has been hedged in the futures. The sustained advance in the corn market is considered even more remarkable when one considers the heavy volume of hedging sales.

All wheat futures here closed above the dollar market, with the advances ranging from 2⅝ to 3 cents a bushel, September wheat finished the day at $1.01⅝ a bushel. The net gain in corn ranged from 2⅝ to 3¼ cents a bushel, with the September contract finishing at 66⅝ cents a bushel. Oats futures were up more than a cent a bushel and rye contracts closed 2½ to 2¾ cents higher. Barley was bid up 1¾ cents on both deliveries. Closing prices on all grain futures were at or just under the day's high quotations.

The Winnipeg and Liverpool markets displayed strength through the day and had an influence on sentiment here.

Cash grains continued on a firm basis, with the premiums over futures being maintained. In Minneapolis and Duluth fancy durum wheat was quoted above $1.50 a bushel, which is the highest price quoted for wheat since October, 1928.

BUSINESS DONE BY CHECKS DROPS 9.2% IN LAST WEEK

Business activity in the Chicago area declined sharply last week, based on the amount of checks drawn against individual account.

The Federal Reserve Bank of Chicago reported yesterday that debits of 154 banks in 40 leading clearing house cities for the week ended July 25 amounted to $823,835,000, a decrease of 9.2 per cent from the $907,053,000 total of the previous week.

Excluding Clinton, Ia., and Manitowoc, Wis., for which 1933 figures are not available, the aggregate for the 38 cities was $821,566,000, against $913,341,000 in the same week last year, a recession of 10 per cent.

'Verboten,' Says I. C. C. on Such Ads

Advertisements of shippers on railroad freight cars, like this one, have been forbidden by the interstate commerce commission.

Sues Agencies of Farm Board for One Billion

New York, July 28.—[Special.]—Sensational charges of wholesale fraud and embezzlement were made in the United States District court here today against thirty-three firms and officials formerly connected with the activities of the now defunct federal farm board.

The charges were contained in a forty-three page bill of complaint filed in connection with the $1,129,533,000 damage suit instituted July 14 in behalf of the United States government and Robert A. Gilchrist of Philadelphia as co-plaintiffs.

Additional charges of conspiracy, padding of contracts, cross-trading, and duplicating of selling and purchasing orders were made. The bill alleges conspiracy to defraud the federal farm board and the government of $564,766,500 in connection with grain and cotton stabilization operations conducted through subsidiaries of the farm board, chiefly from 1929 to 1931, and asked double indemnity for the alleged losses.

Charges Vast Losses.

Of the $564,766,500, the sum of $451,814,000 was alleged to have been lost through "fraudulent misappropriation, waste, theft and dissipation," and the remaining $112,952,500 was calculated as the income tax due on the $451,814,000 "misappropriated by the said defendants." Alleged losses on the farm board's transactions with Brazil, China and Germany accounted for $68,000,000 of the total of $451,814,000 allegedly "misappropriated."

The complaint alleged "illicit commissions" of $85,742,000, pay roll padding to the extent of $7,520,000, losses of $132,000,000 through an "orgy of speculation" with 3,110,000 bales of cotton, loss of $25,000,000 through shipment of cotton to Canada and storage at "great, needless, wasteful expense," and a number of smaller losses through resales, "washed sales" and similar transactions.

In addition to the double indemnity the plaintiff asked for $5,000,000 in fines for 2,500 alleged violations of law. The law provides that any sums recovered would be divided equally between the government and Gilchrist.

Lists Defendants.

The firms and individuals named were: The American Cotton Coöperative association, the Cotton Stabilization corporation, the Grain Stabilization corporation, the Farmers' National Grain corporation, the Farmers' Warehouse corporation, the Continental Export company, the Continental Grain company of Chicago, the Continental Grain company of New York, the National Milling company, Louis Dreyfus & Co., Rosenbaum Brothers, Inc., the Bunge North American Grain corporation, George N. Gano, Inc., E. F. Creekmore, James C. Stone, George S. Milnor, Joshua M. Chilton, G. E. Huff, William Engel, Frank Jacquith, A. T. Sawyer, Walter I. Beam, Bert C. Lang, James A. Murry, Julius H. Barnes, Frank Crowell, George N. Gano, and E. F. Rosenbaum, E. S. Rosenbaum, I. Nairn, L. T. Sayre, C. J. Batter, and A. D. Fields trading as the Rosenbaum Grain corporation.

Stone was a former head of the federal farm board, while Creekmore and Milnor were former presidents of the Cotton and Grain Stabilization corporations.

MILNOR DECRIES SUIT.

George S. Milnor, president of the Farmers National Grain corporation and former head of the Grain Stabilization corporation, described the billion dollar suit of Robert A. Gilchrist as "the biggest laugh I have had in a long time."

"It means about as much as an attempt to sue the government for funds expended under the Public Works administration or some similar government agency," he said yesterday.

I. C. C. BARS ADS OF SHIPPERS ON FREIGHT CARS

Charge Practice Leads to Unlawful Rebates.

[Chicago Tribune Press Service.]

New York, July 28.—The heroic-sized paintings of condiments, candy bars, preserved meats and other products in the sides of freight cars, which in the past have served to variegate what would otherwise have been trains of uniform box-car red, are to disappear under a ruling of the interstate commerce commission. The prohibition against these advertisments is one of a number of new rulings radically changing the conditions under which privately owned cars moved on the railways.

The commission issued its edict after the railways, directly and through the American Railway association, testified to abuses which had crept into the operation of privately owned refrigerator cars. The abuses consisted in the railways paying the owners allowances for the use of the cars which the commission found to be "unreasonable, unjustly discriminatory, and unlawful rebates and concessions."

Competition Brings Abuses.

The private car abuses were another example of destructive competition set up among the railroads in an effort to obtain trafic from large shippers. Some years ago the commission found that the railroads paid excessive amounts to large shippers for the use of their cars when cars suitable for the purpose owned by the railroads were standing idle.

"The private cars supplant the railroad cars on regular lucrative hauls," the commission said. "Railroad cars are forced to stand idle while the carriers are paying 2 cents a mile for the use of private refrigerator cars. The net cost of the transportation to users of leased and rented cars is reduced by the amounts received in excess of the costs to them and they are thereby removed from that level of equality with other shippers which the statute [Elkins law] was enacted to establish.

Sees Advertising Value.

"The painting of advertising matter on assigned cars is a thing of value. In fact, one witness considered it such an important item in his company's nation wide scheme of advertising that he declared it would give its trafic to trucks if it were deprived of such advertising."

Private car lines owned by packing companies figured largely in the testimony. Among the enterprises named were the Amour car line, East Side Packing, Rath Packing, Swift, Cudahy Refrigerator line, Hormel & Co., Morrell Refrigerator line, Dold Refrigerator line, and Wilson Car line.

Apart from the banning of advertising on cars, it is said the packing companies will not be unduly affected by the commission's prohibition of rebates or mileage payments over and above rental charges by railroads to private car owners.

PACKERS EXPECT PROCESSING TAX REFUNDS SOON

Chicago packers, including Swift and Armour officials, stated yesterday that they were satisfied with the progress being made by the department of internal revenue at Washington on the refunding of processing taxes paid on meat that has been exported. Cash payments are expected shortly. It was announced last week that the department was hiring additional clerks to speed the work.

Some $6,275,000 of refund claims are tied up in Washington, while other millions are said to be tied up in cases in the hands of regional tax collectors. It is stated that the amount which will be paid Chicago packers runs into millions.

EXPORTS OF U. S. SOAR IN JUNE; IMPORTS RECEDE

Favorable Balance Is $34,492,000.

[Chicago Tribune Press Service.]

Washington, D. C., July 28.—A sharp rise in exports during June and a corresponding decline in imports left the United States with a favorable trade balance of $34,492,000 the monthly survey of the department of commerce revealed today. The export surplus for May was $5,560,000.

Exports for the month, including re-export of foreign merchandise, totaled $170,574,000, compared with $160,207,000 in May, while the general imports, including goods for consumption immediately upon arrival and goods entered for storage in bonded warehouses, dropped from $154,647,000 in May to $136,082,000 for June. The value of imports in June was greater than for the same month since 1931. Imports also were higher than for the same month in 1933 and 1932.

Exports Gain Above Normal.

The upward movement in exports during June, amounting to 6.5 per cent as compared with a normal seasonal decrease of about 5 per cent, caused the seasonably adjusted index to advance to 50 per cent of the 1923-25 average, or to about the same level reached in March and April this year. The reduction of twelve per cent in imports, as compared with the usual decline of seven per cent, brought the adjusted import index down to 44 per cent of the 1923-25 average in June from 47 per cent in May.

In comparison with the corresponding month of 1933, the value of exports and imports in June, 1934, was 42 per cent and 11 per cent greater, respectively. The volume of exports in June was about one-fourth larger than in the corresponding month of 1933, while that for imports was about the same as a year ago.

Total Trade Up This Year.

Exports and imports for the first half of 1934 increased 55 per cent and 46 per cent, respectively, in value as compared with the corresponding period of 1933. For the fiscal year ended June 30, the value of exports, aggregating $2,009,000,000, was 42 per cent greater than in the preceding 12 months period. Imports, totaling $1,721,000,000, showed a gain of 47 per cent over the preceding fiscal year.

Exports of crude materials showed the largest increase for June, the gain in this class amounting to $9,028,000 out of the total export gain of $10,786,000. Smaller increases were also recorded in semi-manufactures and finished manufactures. Exports of foodstuffs declined moderately. Finished manufactured exports reached a total value of $78,108,000 in June in comparison with $76,191,000 in May and $83,440,000 in April.

A considerable part of the decline in total imports during June was due to a reduction in sugar imports from the Philippine Islands. Among the great groups of import commodities seven declined in value during June, while four groups increased slightly. All these latter groups reached the highest level for any month so far this year.

Dividend Actions Prove More Favorable for Week

New York, July 28.—Favorable dividend changes in the last week numbered 32, against 10 the week before, according to the Standard Statistics company. Unfavorable changes numbered only 2, against 12 in the previous week.

MONEY PRICES—EXCHANGE

	Yesterday.	Friday.	Week ago.	Year ago.	Old par.	New par.
Gold, per fine oz....	$35.00	$35.00	$35.00	$20.67	$20.67	$35.00
Silver, per oz......	.4575	.4575	.4625	.3550	....	....
Dollar	*.5942	*.5944	*.5945	*.7378	1.00	‡.5906
Dollar	†1.0062	†1.0064	†1.0066	1.00	1.00	1.00
British pound	5.03875	5.03625	5.04375	4.52	4.8665	8.2397
French franc	.065925	.0659125	.0659	.0531	.039179	.066335
Canadian dollar ...	1.01615	1.01625	1.01375	.93	1.00	1.093125
German mark	.387	.3834	.39	.3245	.2382	.4033
Italian lira	.0857	.08575	.0858	.0715	.0526	.0891
Swiss franc	.3262	.3262	.3259	.2625	.1930	.3267
Dutch florin	.676	.6761	.6763	.5475	.4020	.6806

*Calculated on the old par of the French franc. †Calculated on the new par of the French franc. ‡New gold value of the dollar relative to its old gold value. This new gold value is the basis on which the new pars of foreign currencies are calculated.

A HOPE CHEST Filled With Ashes
Many a safe deposit box has become a hope chest filled with ashes—"investments" that turned out to be rash gambles. If that's your story, get the details about the tested
"INCOME BUILDER"
Many business and professional men and women, salaried workers and wage earners have adopted this scientific plan to reach their money-goal easily, surely.
Write for the details.
The Central Acceptance Corporation
1040 Field Building
135 S. La Salle St., Chicago

WHAT NOW?
HAVE THE PROSPECTS FOR THE FALL RISE FADED? WHAT DO THE HIGH LIGHTS OF LAST WEEK'S MARKET SHOW?
Write for Free Bulletin CT-38
NEW ENGLAND FINANCIAL SERVICE
244 WASHINGTON STREET, BOSTON, MASS.

BREWERY FOR SALE:
Modern, operating, 45,000 to 60,000 barrels annual capacity. Bargain.
Address B F 133, Tribune.

FARMS PRICED for CASH BUYERS
We are offering for sale to investors and home-owners improved Corn Belt farms in central and northern Illinois and in Iowa. These tracts vary in size from 80 to 320 acres.
These farms can still be bought at sale values of the past few years. Various factors, including increased commodity prices and inflationary tendencies, seem inclined to move farm land prices upward.
We will gladly furnish you descriptive data on farms that may meet your requirements. Properties shown by our salaried field men.
Terms—Preferably cash, but, if necessary, will consider terms for part of purchase price.
FIRST-TRUST JOINT STOCK LAND BANK
First National Bank Building, Chicago

What Are the Best BEER STOCKS for Purchase Now?
This is the season when the breweries make the most money—and this is the first normal year for them since legalization of beer. What investors want to know is this: Which breweries are taking the lead in sales? We have prepared a report of these various companies, among them:
CENTLIVRE BREWING
BERGHOFF BREWING
STERLING BREWERIES
PFEIFFER BREWING
T. M. NORTON BREWING
This report covers latest available information and will be sent free upon request.
Kelley-Gondon Co.
120 S. La Salle St., Chicago
Tel.: Andover 2100

FREE BOOK for Grain Traders
If interested in grain send today for free copy of interesting and instructive book How to Trade in Grain and sample copy of Daily Letter. Better do it now.
POWARD'S GRAIN SERVICE
Dept. T
327 S. La Salle St., Chicago, Ill.

LOW PRICED STOCK READY TO MOVE?
1. Company forging ahead—earnings increasing rapidly—best seasonal period ahead.
2. Despite exceptional outlook, stock has yet to discount fully its possibilities. Selling under 10—we look for 50% increase. Obtain name and descriptive analysis of this stock . . Write TODAY.
FREE — NO OBLIGATION
Name
Address
3B
WINCHESTER INSTITUTE of FINANCE
LAURENCE S. WINCHESTER, PRES.
WINCHESTER MASS.

TRIBUNE WANT ADS GET THE BEST RESULTS

STOCKS EXTEND RECOVERY FROM SCARE OVER WAR

Most Issues Up Modestly; Trading Calmer.

[Chicago Tribune Press Service.]

New York, July 28.—Further recoveries of modest proportions were made by the stock market in its laborious post-war scare comeback today. Gains in a few of the more favored issues ran to two points or more. The improvement was not unanimous, however. Several recognized group leaders like American Telephone, United States Smelting, and Johns-Manville closed behind minus signs, and final prices were not the best of the day.

On the whole, brokers and other self-styled "friends of the market" were highly pleased at the performance, considering the many and varied brands of bearish news. Such buying as appeared bore evidence of continued caution, traders taking care not to go off the deep end with the European war situation what it is and the cable advices hinting at possibly worse news to come.

Foreign News Awaited.

As one brokerage house spokesman expressed it, no one knew what another hour might bring forth and few were willing to take very much of a chance, even with stocks at their present "bargain" price levels, due to the severe shaking out the market received on the big war scare Thursday. Dealings proceeded at a typically quiet Saturday pace, the turnover running to only 468,900 shares, as against 619,970 a week ago.

Establishing a slightly higher opening value for stocks, the market settled down to quiet trading in which initial prices were little changed. The blocks traded in during the last half of the session were small, whereas at the opening there was a transaction of 1,000 shares in U. S. Steel, 2,000 shares in Radio and 1,100 in Kennecott.

American Telephone and Consolidated Gas, which were under pressure yesterday, fell in with the general list at the outset today, both staging modest recoveries. The former sagged anew toward the close, however, but the latter absorbed such selling as came its way in handy fashion.

Flurry in Aviation Stocks.

A feature of the session was a flurry in the aviation stocks due to announcement of the government's plans to build up the nation's air forces. United Aircraft bettered its position by nearly a point and Wright Aeronautical jumped more than 8 points, later receding from its high.

The rails, which have been finding the going so difficult lately, were somewhat better, although nothing approaching a sensational gain was recorded in the group's movements. Baltimore and Ohio moved up a point, as did Atchison and one or two others.

Business analysts considered improved weather conditions in the heat and drouth ridden west as a distinctly more favorable sign and traders as a group were not inclined to attach too much importance to the fact that automobile production has shown a material decline.

63 ROADS SHOW INCOME IN JUNE BELOW YEAR AGO

[Chicago Tribune Press Service.]

New York, July 28.—Net operating income of the first sixty-three railroads to report for June approximated $37,647,000, against $52,545,000 in June, 1933, a decrease of 28.4 per cent, and against $14,433,000 in June, 1932, an increase of 160.8 per cent. These companies reported net operating income of $35,149,000 in May, against $36,462,000 in May, 1933, a decrease of 3.6 per cent.

Gross revenue of these lines in June was about $249,889,000, against $246,788,000 in June, 1933, an increase of 1.2 per cent, and against $218,373,000 in June, 1932, a gain of 14.4 per cent. In May the gross revenue was $248,411,000, against $225,236,000 in May, 1933, an increase of 3.1 per cent.

WHAT STOCKS DID

TRIBUNE AVERAGES.

	High.	Low.	Last.	Net chge.
25 railroads	28.12	27.66	27.87	+ .41
25 industrials	128.04	126.69	127.31	+1.00
50 stocks	78.08	77.17	77.59	+ .71

DOW-JONES' AVERAGES.

	High.	Low.	Close.	Net chge.
Industrials	89.28	88.30	88.72	+ .88
Rails	35.76	35.18	35.47	+ .48
Utilities	20.01	19.71	19.86	+ .28

ISSUES TRADED.

	Sat.	Fri.
Advances	424	476
Declines	88	217
Unchanged	97	153
Total issues	609	846
New 1934 highs	1	2
New 1934 lows	13	129

WHEAT IN U. S. FUNDS

Wheat prices in leading markets reduced to United States funds at rates of exchange when they closed:

	Saturday.	Friday.
Chicago, Sept.	1.01⅜c	98½c
Winnipeg, Oct.	88¾c	87⅛c
Liverpool, Oct.	84½c	83⅝c
*Do Argentina]	83⅛c	82½c
*Do Russian	80c	80c
*Do Australian	85c	84⅜c
Rotterdam, Sept.	69⅜c	69⅜c
Buenos Aires, Aug.	62c	60⅜c
Do Oct.	64½c	63¼c

*Cash price.

EARNINGS PER SHARE

New York, July 28.—(AP)—Per share earnings of corporations reporting during the week with comparisons with the previous year, included the following:

QUARTER ENDED JUNE 30.	1934.	1933.
Air Reduction Co.	$1.46	$ .85
American Mach & Metal Co.	.31	...
Atlas Powder Co.	.78	.02
Bethlehem Steel Co.	.56	...
General Motors Co.	.88	.90
Hudson Motor Co.	.12	.10
National Cash Register Co.	.44	...
Penick & Ford	.54	1.10
Standard Brands	.31	.27
Tide Water Asso Oil Co.	.05	.07
SIX MONTHS ENDED JUNE 30.		
Allen Industries, Inc.	1.96	...
E I du Pont de Nemour & Co	1.96	1.03
General Foods Co	1.12	1.20
General Motors Co.	1.51	1.01
General Printing Ink Co.	1.35	.21
Loose-Wiles Biscuit Co.	1.15	1.22
Phillips Petroleum Co.	.60	...
L A Young Spring & W Co.	1.62	.61
YEAR ENDING JUNE 30.		
Commonwealth & South Corp.	6.08	6.18
North American Co.	1.08	1.47

NEW YORK STOCK TRANSACTIONS

Saturday, July 28, 1934.
Shares sold today 468,900
Year ago .... Holiday

Saturday, July 28, 1934.
Total sales 1934 to date .... [illegible]
Total sales 1933 to date .... [illegible]

[The figures in brackets after name of stock are the present dividend rate.]

Prev. 1934 High.	Low.	Div. yld. pct.	Bid.	Asked.	Description. div. rate, $s—	Sales.	High.	Low.	Close.	Net chge.
					A					
11½	6	...	6⅜	6⅝	Adams Exp	1,600	6½	6¼	6½	+ ¼
84	70½	6.3	79½	85	Do pfd [5]	10	80	80	80	+ 1
34½	16	8.3	23½	24½	Adams Millis [2]	20	24½	24	24	+ 1
[illegible]										
					I					
13⅝	5½	...	6⅝	7	Interb Rap T.	100	7	7	[illegible]	
11¼	4¼	...	4⅝	4¾	Interlake Iron	700	4½	[illegible]		
6⅛	2	...	2¼	2⅜	Int Agricul	700	2½	[illegible]		
12⅛	4½	3.3	6	6¼	Int Carriers [.20]	300	6⅛	[illegible]		
37⅞	19	...	19½	20	Int Cement	100	19⅝	[illegible]		
46⅞	23¼	2.4	25	25½	Int Harvest [.60]	1,900	25½	[illegible]		
9⅛	3¾	...	3⅞	4⅛	Int Hydro El A	800	4	[illegible]		
29¼	21	0.8	24	24⅛	Int Nick Can [.20g]	4,200	24⅛	[illegible]		
6½	2	...	2¾	2⅞	Int Pap & P A	100	2½	[illegible]		
3½	1⅛	...	1¼	1⅜	Do B	100	1¼	[illegible]		
24⅞	8½	...	9⅞	10¼	Do pfd	100	9⅝	[illegible]		
50⅜	40	5.0	40	40½	Int Shoe [2]	200	40¼	[illegible]		
45¾	19	...	21	22	Int Silver	300	21¼	[illegible]		
17¾	7¼	...	9	9⅛	Int Tel & Tel	8,000	9¼	[illegible]		
16⅝	3½	...	8⅜	8⅞	Interst Dept Strs.	100	8½	[illegible]		
					J					
66⅜	40½	...	42½	43	Johns Manville	900	42⅝	42⅜	42⅝	— ⅛
77	47	...	43	49	Jones & L Stl pfd.	100	47	47	47	— 4
[illegible]										
					P					
[illegible]		...	5½	5¾	Pitt Scr & B.	300	5¾	5¼	5¾	+ [illegible]
[illegible]		...	15¼	17	Pitt Stl pfd	20	16½	15¼	16½	— 1[illegible]
[illegible]		...	1½	2⅛	Pitt United	100	1½	1½	1½	...
[illegible]		11.1	9⅛	9½	Plymouth Oil [1]	800	9¼	8¾	9¼	+ [illegible]
[illegible]		...	7	8	Poor & Co B	200	7	6½	7	+ [illegible]
[illegible]		...	2½	2⅞	Porto R-Am T A	100	2⅝	2⅝	2⅝	...
[illegible]		...	11¾	12⅛	Postal T&C pfd	700	12	11¼	12	+ [illegible]
[illegible]		...	1½	1⅞	Pressed Stl Car	500	1¾	1¾	1¾	+ [illegible]
[illegible]		...	7	12	Do pfd	100	7¼	7¼	7¼	+ 1[illegible]
[illegible]		4.3	34⅝	35	Proc & Gam [1.50]	300	35	34¾	35	+ [illegible]
[illegible]		9.0	31⅛	31⅝	PubSvc NJ [2.80]	500	31½	31¼	31½	+ [illegible]
[illegible]		6.5	88	94½	Do 6% pfd [6]	100	93	93	93	— 2[illegible]
[illegible]		6.8	43	44	Pullman [3]	200	44	44	44	— [illegible]
[illegible]		...	7⅞	8¼	Pure Oil	800	8⅛	8	8	+ [illegible]
[illegible]		[illegible]	10⅛	10½	Purity Bak [1]	500	10¼	10	10¼	+ [illegible]
[illegible]										
					W					
54⅞	41¼	5.0	48	48½	Woolworth [2[illegible]	[illegible]				
75	16⅞	...	42	44	Wright Aero	[illegible]				
					Y					
7¼	2¾	...	3	3⅜	Yell Trk & C	[illegible]				
33¾	12⅝	...	15¼	15⅜	Youngst Sh & [illegible]	[illegible]				
					Z					
4⅜	1⅞	...	2⅛	2⅜	Zenith Radio	[illegible]				
7¾	3⅜	...	3¾	3⅞	Zonite Prod	[illegible]				

*Ex dividend. †First sale since ex dividend date or dates. [illegible] a—Plus extras. b—Including extras. e—[illegible] g—Paid so far this year. h—Cash or stock. [illegible] this year.

Sales to 11 a. m., 220,000 shares. Total sales, 468,900 shares.

GRAINS IN ALL MARKETS

[illegible]

PRODUCE MARKETS

[illegible]

LARD GAINS 10 TO 15 CENTS DESPITE HEDGING SALES

Strength in grain was reflected in moderate commission house buying of lard futures, and the latter closed with net gains of 10 to 15 cents. Bellies were dull and finished 2½ to 25 cents higher. Hedging sales were a factor in checking the upturn in lard. Little attention is being paid to the European political situation. Liverpool lard closed unchanged to 9 pence higher on futures. Cash lard was quoted at $7.15; loose, $6.65; and leaf, $6.62 while bellies were held at $10.12. Prices:

Clear Bellies.

	High.	Low.	Close July 28, 1934.	Close July 27, 1934.	Close July 29, 1933.
July	....	....	10.00	9.75	7.00
September	....	....	10.00	9.97	7.00
Lard.					
July	7.12	7.00	7.12	6.97	6.35
September	7.30	7.20	7.30	7.17	6.40
October	7.40	7.32	7.40	7.30	6.50
November	....	....	7.50	7.40	6.70
December	7.65	7.52	7.65	7.52	6.80
January	7.77	7.70	7.77	7.65	7.30

UNLISTED SECURITIES

[Nominal quotations.]

	Bid.	Ask.		Bid.	Ask.
Ala Pw 6% pf	46	50	Godchaux S A	12	13
Do 7% pfd.	50	54	Do 7% pfd.	56	58
Am Furn N pf	2	3	Gt Lakes T.	7	8
[illegible]					

CASH GRAIN

[illegible]

RYE, BARLEY, AND FLAX.

	Rye.	Barley.	Flax.
Chicago	74	58 @95	1.93
Milkee	....	96 @1.02	....
Minpls	75⅞@78⅞	54 @97	1.88@1.93
Duluth	75¼@79¼	60 @75	1.90

CLOVER AND TIMOTHY.

	Cash.
Clover, Chicago, per 100 lbs.	10.75@14.50
Timothy, Chicago, per 100 lbs.	10.75@11.00

CHICAGO CLEARING HOUSE

Clearings for the week ending Saturday, July 28:

Date.	Clearings.	Balances.
Monday	$28,900,000,000	$3,500,000,000
Tuesday	36,200,000,000	3,200,000,000
Wednesday	41,000,000,000	3,500,000,000
Thursday	32,000,000,000	2,900,000,000
Friday	35,300,000,000	3,100,000,000
Saturday	34,600,000,000	3,600,000,000
Total for week	$208,000,000,000	$19,800,000,000
Cor. last yr.	229,000,000,000	18,800,000,000

GRAIN ADVANCE BOOSTS COTTON 14 TO 17 POINTS

Chicago cotton market felt the full effect of the late strength in the grain markets and closed 14 to 17 points higher, the latter equal to 85 cents per bale. New York and New Orleans, which ceased trading an hour earlier than the local market, were up 4 to 9 points for the day.

The government weekly weather forecast indicated generally fair during the current week, with little prospect of rain. Spot cotton advanced 5 to 19 points with New Orleans, 12.90 cents; Galveston and Houston, 12.80 cents and New York, 13 cents per pound. Prices:

CHICAGO MARKET.

	High.	Low.	Close	Prev. close.	Last year.
October	13.09	12.87	13.09	12.92	10.68
December	13.19	13.00	13.19	13.04	10.88
January	13.20	13.03	13.20	13.06	10.93
March	13.30	13.16	13.30	13.18	11.15
May	13.40	13.22	13.40	13.24	11.27

NEW ORLEANS MARKET.

	High.	Low.	Close.	Prev. close.	Last year.
October	12.90	12.76	12.87	12.83	10.60
December	13.02	12.88	13.00	12.96	10.81
January	13.03	12.93	13.03	12.98	10.88
May	13.23	13.07	13.23	13.17	11.19

NEW YORK MARKET.

	High.	Low.	Close.	Prev. close.	Last year.
October	12.94	12.80	12.93	12.87	10.60
December	13.05	12.92	13.04	12.98	10.82
January	13.08	13.01	13.08	13.03	10.92
March	13.23	13.10	13.22	13.14	11.03
May	13.30	13.14	13.29	13.21	11.21
July	13.35	13.22	13.35	13.26	11.38

U. S. TREASURY

WASHINGTON, D. C., July 28.—The following is a statement of the condition of the U. S. treasury, July 26, 1934:

Income to date this year		$193,552,842
Income to date last year		140,049,463
Increase		$53,503,379
National defense costs to date:		
Army	$3,851,749	
Navy	23,604,271—	27,456,020
Veterans' costs to date		43,084,787
Emergency relief and public works costs to date		115,541,515
Federal emerg. relief admin'n		134,589,868
Emergency conservation work		37,042,933
RFC costs to date		54,183,313
Deficit this year		253,180,389
Deficit last year		104,617,323
Increase		$146,563,066
Balance general fund today		2,466,727,615
Balance previous day		2,477,262,875
Decrease		$10,535,260

METALS.

NEW YORK, July 28.—(AP)—Metals nominally unchanged. Steel prices unchanged.

OPEN GRAIN TRADES

Open interest in grain futures on the Chicago Board of Trade, including 3,487,000 bu May wheat, follows, last three ciphers omitted:

	July.	Sept.	Dec.	Total.
Wheat.				
Friday	548	69,894	78,822	152,751
Thursday	625	71,981	78,601	153,332
Week ago	926	79,027	68,501	148,459
Corn.				
Friday	250	46,622	30,489	77,361
Thursday	338	47,071	29,518	76,927
Week ago	605	50,960	22,691	74,256
Oats.				
Friday	228	17,670	16,120	34,018
Thursday	297	19,124	15,842	35,263
Week ago	493	21,765	13,833	36,091
Rye				
Friday	66	8,440	5,838	14,344
Thursday	103	8,528	5,683	14,314
Week ago	488	9,316	4,787	14,591
Barley.				
Friday	90	1,145	20	1,255
Thursday	95	1,175	20	1,290
Week ago	250	1,215	20	1,485

Note: Figures include both old and new contracts.

Grain futures purchases on the Chicago Board of Trade follows, last three ciphers omitted:

	Friday.	For wk.	Prev. wk.	Last yr.
Wheat	29,630	243,654	283,428	271,759
Corn	12,588	116,757	114,042	113,911
Oats	1,834	17,217	18,770	52,726
Rye	964	9,236	9,629	17,709
Barley	35	296	360	3,435
Total, all grains	45,051	387,160	426,229	459,540

PRIMARY GRAIN MOVEMENT

Receipts—	Wheat.	Corn.	Oats.
For Wk.	7,902,000	11,246,000	1,188,000
Prev. Wk.	11,526,000	7,132,000	788,000
Last Yr.	7,457,000	9,809,000	3,851,000
Shipments—			
For Wk.	3,572,000	4,053,000	1,315,000
Prev. Wk.	4,611,000	3,140,000	906,000
Last Yr.	5,183,000	5,988,000	2,315,000

Season's Primary Receipts.

	Wheat. July 1 to Date.	Corn. Nov. 1 to Date.	Oats. Aug. 1 to Date.
1933-34	45,963,000	132,480,000	59,376,000
1932-33	36,648,000	171,604,000	101,863,000
1931-32	41,207,000	92,233,000	73,874,000

WINNIPEG INDEMNITIES

Range of prices on Winnipeg bids and offers, good all day Monday as reported by J. E. Bennett and company, as folllows:

WHEAT.

	Bids High.	Bids Low.	Bids Close.	Offers High.	Offers Low.	Offers Close.
Oct	86¼	85⅛	86	90⅜	89⅛	89⅞
Dec	87¼	86⅜	87¼	91⅛	90⅜	91⅛
RYE.						
Oct	82½	81	82½	1.00	95	99

JOINT STOCK LAND BANK BONDS

[Quoted by F. A. Carlton & Co., Chicago.]

Nominal quotations.

[illegible]

BUSINESS BONDS MOVE HIGHER, BUT FEDERALS DROP

Utilities and Rail Issues Lead Fair Advance.

BOND AVERAGES

DOMESTIC.

	Yester-day.	Prev. day	Month ago.	*Year ago.
Rails	75.10	74.78	78.14	....
Industrials	90.02	89.97	91.29	....
Utilities	81.84	81.16	83.41	....
Combined	80.54	80.17	82.73	....

FOREIGN.

10 gov't issues	110.15	110.05	110.06	....

*Exchanges closed.

[Chicago Tribune Press Service.]

New York, July 28.—Domestic corporation bond and foreign loans pursued their recovery during the brief trading period on the stock exchange today, while United States government issues sold off.

The losses for the government group ranged from 1-32d to 14-32ds point on the day in transactions totaling $2,345,000, which compared with but $305,700 the previous Saturday. The turnover yesterday for the listed bond market as a whole was $6,205,000.

Public utility bonds showed the best average gains in the domestic corporation list. Postal Telegraph and Cable moved up 3 points, the International Telephone and Telegraph issues up ½ to a point, Utilities Power and Light issues up ½ to 1¾, with American Telephone and Telegraph issues irregularly higher. Most of the active rail issues recovered fractionally to 5½ points, with the industrials showing much smaller gains.

Foreign loans were very lightly traded. German loans were irregularly higher. The government 5½s recovered 1⅝ points. The government 7s were not dealt in. Bremen 7s, due next year, broke 8½ points to a new record low at 85½, and German General Electric 6s, due 1948, 5¾ points to a new low at 42. French, Italian, and United Kingdom loans were firm, while Austrian government 7s, due 1957, lost a point, and the 7s, due 1934, moved up ⅜. South American and Australian issues were generally higher.

Domestic bonds on the curb exchange recorded moderate gains during the two hours' trading period, while in the case of the foreign loans the advances and declines were evenly balanced.

INVESTORS' GUIDE

If you wish information about investments, including real estate bonds, or insurance write to The Tribune Investors' Guide. Inclose stamped, self-addressed envelope for reply. Answers of public interest are published, but inquirers' names are never revealed. Beyond care in securing information The Tribune assumes no responsibility.

Sunday, July 29, 1934.

[Copyright: 1934: By The Chicago Tribune.]

Notes On Insurance.

Whereas 15 months ago life insurance companies generally were striving for more cash, today they are surfeited with it. It is actually proving an embarrassment to them. It has become more and more difficult to invest profitably and soundly. Bond prices have soared during the last several months and the yield on high grade bonds has shrunk accordingly.

* *

The sad experiences that some companies had in making speculative commitments, together with the closer supervision of state insurance officials, have tempered with caution the desire of insurance company officials to make large profits at the expense of safety.

Passage of the Frazier-Lemke farm bankruptcy act has succeeded in making insurance company officials wary of mortgages.

* *

Insurance funds today are for the most part going into government bonds. These return a yield of anywhere from nothing to 3 per cent. As a result many companies whose rates are predicated on a return of 3½ per cent on investments are giving considerable thought to the subject of increasing the premium rates to adjust them to a return of 3 per cent on invested assets. Policyholders in mutual companies can reasonably anticipate reductions in dividend payments. This seems a reasonable development in view of the possibilities of heavier taxation of insurance companies to help pay for increased costs of government.

* *

Returns on insurance company investments have, during the last few years, been at a reduced rate, mainly because of mortgage trouble. Refinancing of these by federal agencies helped many companies over the mortgage hurdle. Now that portions of the tremendous backlogs of sound industrial, utility, and rail bonds have [illegible] and the normally huge inflow of cash has resumed, the effect of current investments will become more and more apparent in earnings.

Already the first signs are apparent. New York Life Insurance company has refused to issue any more single premium annuity policies.

* *

Insurance companies generally have had a disappointing experience with annuities. They found that annuitants have lived longer than the mortality tables said they would. This is due to the fact that in the main only the healthy individuals, those who felt reasonably sure of a higher than average expectancy of life, purchased annuities. The weak, the lame, and the sick see no point to purchasing an annuity, for an annuity pays for life, while a life insurance policy pays for death.

GASOLINE AND OILS.

GASOLINE—Tax included, service stations; [illegible] 17.8c gal; ethyl, 19.3c; Stano[illegible] FUEL OIL—Stanolex, No. 1, [illegible] 1 to 100 gals, 8.25c; No. 2, [illegible] No. 3, 7.50c; over 100 gals, 1c less. [illegible]—Tank wagon, 9.7c. DIESEL [illegible]—No. 1, tank wagon, 6⅝c; No. 1 [illegible]; medium, 6¾c; bunkered at Whit[illegible] [illegible]SEED OIL—Raw, 80½c; boiled [illegible] TURPENTINE—60c. DENATURED ALCOHOL—39c. WHITE LEAD—100 lbs, $11.00.

NEW YORK BOND TRANSACTIONS

Saturday, July 28, 1934.

Total sales, par value ... $6,205,000 · Total sales 1934 to date ... [illegible] · Year ago ... Holiday · Total sales 1933 to date ... [illegible]

DOMESTIC.

No. thous.		High.	Low.	Close.	Net chge.
[illegible]					

UNITED STATES GOVERNMENT LOANS.

Sales in thous.	Issue	High.	Low.	Last.	Net ch.	Bid.	Asked.	Yield.	Close yr. ago.
[illegible]									

†Exchanges closed.

Quotations on United States government bonds, including net changes, are quoted in thirty-seconds of 1 per cent.

UNITED STATES TREASURY CERTIFICATES.

	Bid.	Asked.	Yield.
[illegible]			

Home Owners' Loan corporation bonds 3s, 1944-'42, were quoted yesterday at 100.9 bid, 100.10 asked.

FOREIGN.

No. thous.		High.	Low.	Close.	Net chge.
[illegible]					

xin—Ex interest. ct—Certificates.

MONEY AND EXCHANGE

Money rates quoted by Chicago banks are [illegible]: commercial loans, [illegible]%; brokers' [illegible] paper, 1@2%. [illegible]

NEW YORK MONEY MARKET.

[illegible]—Call money, [illegible] to 6 months, [illegible] ¾%; bank[illegible] Rediscount [illegible] 1½%. Bar [illegible]¾c.

LONDON MONEY MARKET.

[illegible] ¾%. Discount [illegible] month bills, [illegible] 138s ½d [U. S. equivalent $34.76 on basis of] sterling opening [illegible] % higher

FOREIGN EXCHANGE.

[Quotations are in American cents.]

	[illegible]	[illegible]	Month ago.	Yr. ago.
[illegible]				

*Nominal.

BANK STOCKS

CHICAGO.

STATE BANKS.

	Bid.	Ask.
[illegible]		

NATIONAL BANKS.

	Bid.	Ask.
[illegible]		

TRUST COMPANIES.

NEW YORK.

	Bid.	Ask.
[illegible]		

DIVIDENDS DECLARED

Stock.	Rate.	Period.	Payable.	Stock of record.
[illegible]				

U. S. HIRES 2,625 TO CHECK LIVES OF UNEMPLOYED

Report to Be Used as Basis for New Laws.

[Chicago Tribune Press Service.]

Washington, D. C., July 28.—In eighty key areas throughout the country the Federal Emergency Relief administration is making the first detailed investigation into the specific causes of unemployment with the idea of learning how many people are going to be permanently on relief. A permanent relief plan will be developed from the facts obtained.

A total of 2,625 interviewers, clerks, and supervisors are making the most minute inquiry into the private lives of millions of Americans ever attempted by the federal government, it was revealed today by Corrington Gill, acting Federal Relief administrator.

The total number of persons on relief has been obtained heretofore, Mr. Gill explained, but there has been no information as to who are the recipients of relief, why they are on relief, and what can be done, if anything, to get them off.

What They Want to Know.

In ripping away the curtain of ignorance and going behind stage to find out in quick order what can be done to get our social system functioning on a normal basis the survey proposes:

"To secure a distribution by occupation, industry, sex, age, color, nativity, etc., of employable persons receiving relief, to throw light on the problems faced in returning these persons to a self-supporting basis, and to aid in the planning of work relief programs.

"To determine how many families receiving relief contain employable persons.

"To throw light on the problem of what disposition should be made of nonemployable persons and families.

"To determine how many relief persons are able to receive work relief.

"To throw light on local administrative standards and practices, indicating the degree to which local administrators have adhered to the policy expressed in federal relief legislation.

"To indicate the extent to which relief has demoralized the unemployed—whether relief is developing a class disinclined to work although physically able to do so.

"To throw light on the question of occupational shifts in industry."

To Be Basis of New Laws.

In government circles this survey is being watched with intense interest. It is expected to give the first accurate picture of what condition this nation really is in today. President Roosevelt has made it clear that the chief task of the next congress is to be the development of a vast social program.

Other governmental bodies, including the committee on economic security, composed of members of the cabinet, are delving into the legal and technical aspects of the proposed legislation, but it is upon the investigation announced today that the entire program will be built.

GERMAN MARK, POUND AND FRANC GAIN ON DOLLAR

New York, July 28.—(AP)—Foreign exchange closed the week today with a mildly higher tendency against the dollar. German marks stood out with a rally of .26 of a cent at 38.70 cents. The pound sterling gained ¼ of a cent to $5.03⅞. French francs moved .00⅛ of a cent higher to 6.59¼ cents. At the closing for francs, the dollar was valued at a premium of .62 of a cent over par, compared with .64 of a cent yesterday and .46 of a cent a month ago.

Today's gold statement of the New York Federal Reserve bank showed imports of $8,381,400 from England, France, and India. There were no exports and no change in the gold stocks held under earmark for foreign account. The price of gold in London stayed unchanged at 138 shillings ½ penny a fine ounce [equivalent to $34.76]. Bars valued at $387,791 changed hands.

CHICAGO CURB EXCHANGE STOCKS

	Sales.	High.	Low.	Close.	Prev. close.
ABC BrewingCo.	50	4¾	4¾	4¾	4¾
D & B Q B Co.	150	4	4	4	3⅞
F Fehr BrewCo.	350	77c	62c	77c	73c
Minn Brew Co.	225	3¾	3	3¾	3¾
Muessel Brew Co.	100	3⅜	3¼	3¼	3¼
Paducah Coop C.	200	1½	1¼	1½	1½
Sterl Br Inc.	100	4⅛	4⅛	4⅛	4⅛

Total sales, 1,300 shares.

CORPORATION EARNINGS

The following net incomes were reported yesterday:

YEAR ENDED JUNE 30.

	1934.	1933.
Baldw Loco Wks.	*$ 3,582,255	*$ 4,278,983
N J Power & Lt	655,160	577,145
Procter & Gamble	14,370,066	10,811,325

SIX MONTHS ENDED JUNE 30.

Childs	18,083	3,324
Continental B'king	836,992	1,126,672
Peoples Drug Strs	422,613	170,329
Reliance Mfg	3,060	....

QUARTER ENDED JUNE 30.

Childs	14,453	*5,768
Intertype Corp	19,968	13,863
Peoples Drug Strs	193,376	65,048
Reliance Mfg	*142,134	....
West Va Cl & Cok	21,342	148,703

RAILROADS.

SIX MONTHS ENDED JUNE 30.

[illegible]		

*Net loss. †Net operating income.

FEDERAL LAND BANK BONDS

	Bid.	Ask.
[illegible]		

OFFICIAL WEATHER FORECAST

[illegible]

Place of observation. State of weather. July 28, 1934, 8 p. m.	[illegible]	[illegible]	[illegible]	[illegible]	[illegible]
Central time.					
East central states—					
Alpena, [illegible]	[illegible]				
Cairo, [illegible]	[illegible]				
Chicago, [illegible]	[illegible]				
Cincinnati, [illegible]	[illegible]				
Cleveland, [illegible]	[illegible]				
Detroit, [illegible]	[illegible]				
Escanaba, [illegible]	[illegible]				
Evansville, [illegible]	[illegible]				
Fort Wayne, [illegible]	[illegible]				
Grand Rapids, [illegible]	[illegible]				
Green Bay, [illegible]	[illegible]				
Indianapolis, [illegible]	[illegible]				
La Crosse, clear	S.W.	72	76	56	...
Madison, clear	N.	74	76	60	...
Marquette, clear	S.E.	64	70	54	...
Memphis, cloudy	S.W.	78	86	72	...
Milwaukee, clear	E.	68	70	62	...
Nashville, cloudy	N.	82	82	74	1.24
Peoria, clear	N.	82	86	64	...
Sault Ste. Marie, clear	N.W.	60	62	52	.01
Springfield, Ill., cldy	N.	84	90	68	...
West central states—					
Bismarck, clear	N.W.	90	96	56	...
Charles City, clear	S.	..	80	56	...
Concordia, clear	....	94	94	66	...
Davenport, clear	N.	80	84	66	...
Des Moines, clear	N.	84	86	66	...
[illegible]					
Portland, Ore., clear	N.W.	70	70	58	...
San Diego, clear	W.	80	82	66	...
San Francisco, clear	S.W.	62	66	54	...
Seattle, Wash., clear	W.	70	72	56	...
Spokane, clear	S.	100	102	68	...
Walla Walla, clear	S.W.	102	104	72	...
Canadian—					
Battleford, clear	N.E.	78	80	52	...
Calgary, cloudy	N.E.	88	88	54	...
Edmonton, clear	S.E.	80	82	50	...
Medicine Hat, clear	E.	88	90	66	...
Minnedosa, clear	N.W.	68	78	48	.14
Montreal, clear	S.W.	78	84	68	...
Qu' Appelle, clear	N.	68	74	62	.02
The Pas, cloudy	E.	64	66	54	...
Toronto, clear	W.	70	84	64	...
White River, cloudy	N.W.	60	70	48	...
Winnipeg, cloudy	N.W.	72	74	46	.04

FINANCE FIRM OFFERS TO ISSUE NEW PREFERRED

Domestic Finance corporation, 231 South La Salle street has registered with the federal trade commission under a plan of readjustment a proposal to issue 988,848 cumulative preferred shares.

A maximum of 50,000 shares may be publicly offered at a price not exceeding $28.50 a share and as much as 46,848 shares may be issued in exchange on a share for share basis for prior preferred stock, $3.50 cumulative dividend, of the Merchants and Manufacturers Securities company which is to be carried as an investment. The total issue amounts to $2,760,168. Proceeds will be used for working capital, payment of bank loans and expansion.

The Refinance corporation, 111 West Monroe street, acting as readjustment manager for Riverton Lime Company, Inc., Riverton, Va., is calling for deposit of $187,500 principal amount of first mortgage 6 per cent serial gold bonds. The proposed readjustment is to enable the company to meet its fixed charges.

Stephen A. Ingersoll and others, 713 Conway building, are registered as calling for deposits of capital stock certificates totaling $1,878,560 in common shares and $10,200 in preferred stock of the Tax Security corporation, a Chicago corporation organized to buy and sell tax securities.

ROADS, WORKERS TO FORM BOARD FOR ADJUSTMENT

Formation of the national board of adjustment of 36 members under the amendment to the railway labor act, passed in the closing days of congress, will take place next week at a meeting in the Palmer house attended by representatives of labor, management and government.

Representatives of the 21 standard unions in the Association of Railway Labor Executives will meet Monday to choose their nominations for the 18 places allotted to labor. On the same day the managements will meet separately to report on their 18 candidates, of which six each will represent the eastern, southern, and western divisions.

Joint meetings will start Wednesday, according to present plans, under supervision of the national mediation board of three members appointed by President Roosevelt from Hawaii.

A dispute is expected at the outset over efforts of the Brotherhood of Railroad Shop Crafts of America, recently formed in Chicago out of what have been company unions, to secure representation in the labor delegation of 18. The standard unions are expected to argue that despite the new national organization, they are not entitled under the act to representation.

CHICAGO BANK STOCKS DECLINE IN LAST WEEK

Chicago bank stocks slipped lower in the unlisted market last week in sympathy with the general trend of shares. Continental Illinois after reaching a top of 48, fell back to 42, and closed at 42½ bid, 43½ asked, down 5 points net for the week.

First National closed 5 points lower at 88 to 91, while Northern Trust was unchanged at 395 to 405. Offerings of Harris Trust failed to attract buyers, with the result that bids were lowered 10 points net for the period, to 185.

Terminal National was firm at 5¼ to 7½, and American National closed at 100 bid. In the miscellaneous section Chicago Title and Trust eased 5 to 61.

INVESTMENT TRUSTS

	Bid.	Ask.		Bid.	Ask.
AmBkstks.	1.00	1.13	North Sec	.62	.68
AmBus Sh	.84	.92	Quar Inc S	1.16	1.25
AmComTS.	3⅛	3¾	Repr Tr S	7.36	8.11
AmFdrs 6p	14	16	Sel Am Sh	2.10	....
7% pfd.	14	16	SelAmS In	1.01	1.10
Basic Ind.	2.67	....	Sel Cum S	5.81	....
Brit Typ I	.35	.60	Sel Inc Sh	3.01	3.50
Cumu Tr S	3.43	....	Sel Mgt Tr	4⅜	4⅞
Corp Tr.	1.74	....	SpenTrFd.	13.12	13.84
Do A A.	1.68	....	SupAmT A	2.65	....
Do AA m	1.98	2.11	Do AA.	1.93	....
Div Tr B.	6⅝	....	Do B.	2.80	....
Do C.	2.65	2.90	Do BB.	1.96	....
Do D.	4½	4⅞	Do C.	4.04	....
Div Shrs.	1.09	1.11	Do D.	4.95	....
Fd Inv Inc	1.70	1.88	Sup Shrs.	1.14	1.25
FdTrSh A.	7.06	....	Tr Fd Shrs	3¼	3½
Do B.	6.10	....	TrShrs Am	2½	3
Inc Inves.	15.50	16.66	Tr Ind Sh	.96	1.07
MassIn T.	17.42	18.98	TrStdInv C	1.89	2.20
Na Wide S	2.87	2.97	Do D.	1.87	2.15
Do vtc.	1.01	1.11	TrStOil A	4.95	....
NYBkTr S	3⅜	....	Do B.	4.53	5.13
NoABT ctf	86¼	89⅝	TrNYBk S	1.35	1.50
NoAmTrS.	1.65	....	TrAmBk B	.96	1.06
Do '55.	[illegible]	[illegible]	USELAP A	[illegible]	[illegible]
[illegible]					

NATIONAL LEAD SHUNS NRA PRICE FIXING; SEES ANTI-TRUST LAW

[Chicago Tribune Press Service.]

New York, July 28.—In the belief that the anti-trust laws will eventually be restored in this country, the National Lead company has joined no NRA association that is endeavoring to fix prices, according to Edward J. Cornish, president of the company.

In issuing the company's earnings report for the first half of this year Cornish disclosed that the company had not participated in the drafting of any trade code which provided for price fixing. When asked to comment on the reasons for this policy, he said:

"We feel that price fixing permits inefficient competitors to enter an industry. For this reason, we are glad that none of the NRA associations in which the National Lead company holds memberships provides for price fixing.

"The suspension of the anti-trust laws which was effected by the National Industrial Recovery act is only temporary, in my opinion. When the anti-trust laws return many companies may again have to learn to operate on an efficient, economical basis."

Turning to the plight of the farmer, Cornish said that as a boy on a Nebraska farm, he had seen several agricultural crises, and that natural correctives had always restored equilibrium.

"During the last few years," he declared, "farmers would have been better off if they had gone to their mortgage companies and arranged to lease their lands instead of invoking federal aid."

PALMER ORDERS PILGRIM LIFE TO THAW ITS ASSETS

Mortgage loans of the Pilgrim National Life Insurance company, Chicago, represent 87 per cent of the company's total admitted assets, "creating a very nonliquid condition as well as violating the amended investment act of July 1, 1933," Ernest Palmer, Illinois director of insurance reported yesterday.

"As of April 30, cash resources amounted to $763, while current obligations totaled $1,047, including $800 borrowed money," the report added. "While the management has endeavored to operate as economically as possible, acquisition costs are responsible for the present cash position. Surplus as of April 30 was $15,913."

The examiner ordered the company's investment in mortgage loans be discontinued temporarily to improve its cash position, and that future investments be made in securities of a more liquid nature, in order to diversify holdings and to comply with the investment act.

CHICAGO BOARD OF TRADE STOCKS

	Sales.	High.	Low.	Close.	Prev. close.
Allied Mills com.	100	6¼	6⅛	6¼	6⅛
Centlivre Brew A.	100	2½	2½	2½	2½
Elec Bd & Sh.	125	11⅞	11⅝	11⅝	10¼
Hamilton Mfg A.	100	2½	2½	2½	2½

Total sales, 465 shares.

TAX WARRANTS

NOMINAL QUOTATIONS.

CITY OF CHICAGO.

	1932 levy. Bid.	Ask.	1933 levy. Bid.	Ask.
Corporate	99¼	100¼	99¼	100¼
Bonds and interest	Called		99	....
Public library	99¼	100	99	100
T B sanitarium	Called		99¼	100
BOARD OF EDUCATION.				
Educational	99¾	100¼	98	99
Bond redemption	....	....	99¾	100¼
Building	98¾	99¾	98½	99½
Playground	....	....	96	98
COOK COUNTY.				
Corporate	98	99¼	97½	98½
Highways	Called		97	98½
SANITARY DISTRICT.				
Corporate	99	99¾	98½	99½
Bonds and interest	98¼	....	97½	....

CITY OF CHICAGO.

	1929 levy. Bid.	Ask.	1931 levy. Bid.	Ask.
Corporate	97	99	Called	
Bonds and interest	Called		Called	
Public library	Called		Called	
T B sanitarium	Called		Called	
BOARD OF EDUCATION.				
Educational [5M]	80	81	93	95
Educational [1M]	83	88	....	....
Building	79	81	91	93
Playground	75	80	96	98
COOK COUNTY.				
Corporate	Called		Called	
Highways	Called		Called	
SANITARY DISTRICT.				
Corporate	Called		Called	
Bonds and interest	Called		Called	
CHICAGO PARK DISTRICTS.				
	1932 levy. Bid.	Ask.	1933 levy. Bid.	Ask.
Lincoln Park	98	....	97	98
[illegible]				
West Park	[illegible]			

STOCKS BOARD MOVES TO START REGISTRATION

Will First Consider Rules of Exchanges.

Washington, D. C., July 28.—(AP)—The stock exchange commission is setting about the task of registering the country's stock exchanges and the securities sold on them. The law requires that an exchange must be registered or specifically exempted from registration by Oct. 1 in order to continue in business.

Similarly, the shares bought and sold on the registered and exempted exchanges must themselves be registered with the commission by that date if transactions in them are not to violate the law.

Applications Due by Sept. 1.

The act says exchanges and corporations which wish to have their stock listed may make application beginning Sept. 1. Thus the time limitations of the law leave the commission exactly 30 days to complete this phase of its work.

Liberal exponents of strict regulation have complained that this is insufficient, since the commission must make numerous weighty decisions in connection with the registration, especially as the result of a section of the law which says:

"No registration of an exchange shall be granted or remain in force unless the rules of the exchange include provision for the expulsion, suspension, or disciplining of a member for conduct or proceedings inconsistent with just and equitable principles of trade, and declare that the wilful violation of any provision of this title or any rule or regulation thereunder, shall be considered conduct or proceeding inconsistent with just and equitable principles of trade."

Work on Exchange Rules.

Equipped with a voluminous mass of information gathered by the senate banking committee, in the course of its investigation of Wall street practises, including the rules and much other information regarding the New York Stock exchange, the commission is making an early start on the first clause of this paragraph.

The wording of the law, gives it authority to decide what are "just and equitable principles of trade," which in the opinion of those who have studied the act, is one of the widest discretionary powers that it confers.

CHICAGOAN ASKS REHEARING OVER U. S. TAX CLAIM

Charles A. Munroe, Chicago and New York capitalist, petitioned the board of tax appeals in Washington yesterday for a redetermination of a 1930 income tax claim of $2,950,592. The petition charged that the bureau of internal revenue erroneously added to his taxable income $11,947,331, which he claimed he did not receive.

Munroe, whose Chicago residence is at 1234 Lake Shore drive, was a former vice president of the Peoples Gas Light and Coke company. He resigned in 1924 to take control of the Laclede Gas and Electric company of St. Louis. This company was sold in 1927 for a $14,000,000 profit.

MUNICIPAL BOND NOTES

One of the most important factors in the improvement of municipal credit has been the increase in tax collections, according to Frank H. Morse, manager of the municipal bond department of Lehman Brothers, who urges that intensive efforts to collect current and delinquent taxes be continued if city credit is to retain the gains made during the past months.

"Almost unbelievable strides have been made in restoring municipal credit during the past year," he says. "Tax strikes which were sweeping the country a year ago have been largely eliminated. Mounting tax delinquency has been sharply checked in many localities, and municipal defaults cleared up. Increased current collections and extensive financial and structural reforms occurred in other cities."

Mr. Morse attributes the bolstering of municipal credit partly to business improvement and partly to the nation-wide "pay your taxes" campaign. This drive has been so successful that plans are being made to continue it for another year. It will be directed by the National Municipal league, working with local civic organizations in all parts of the country.

The Village of Malone, N. Y., will open bids on July 30 on a new issue of $100,000 of sewer construction bonds, maturing from 5 to 29 years. Bidders are asked to stipulate the rate of interest.

Commissioners of Dover, Amenia, and Washington, N. Y., Union Free school, District No. 2, have called off the projected sale of $57,000 of new bonds. It is expected that the issue will be increased. Bids received today for the bonds were returned unopened.

Hampden county, Mass., will be in the market on Aug. 8 with a new issue of $250,000 of tax anticipation notes. The issue will be dated Aug. 9 and will mature on Nov. 8, 1934.

The City of Nashville, Tenn., will be in the market on Aug. 7, at 10 a. m., with a new issue of $543,000 of various improvement bonds. The issue will mature from Dec. 1, 1934 to 1953, with bidders to name the rate of interest at not to exceed 4 per cent.

The village of Kenmore, N. Y., has announced a new issue of $110,000 general bonds for award through competitive bidding on Aug. 13. The bonds will be dated Aug. 1 next, and will mature from 1935 to 1938, with interest to be named by the bidders at not to exceed 6 per cent.

New Bedford, Mass., will offer July 30 $500,000 of tax anticipation warrants, dated Aug. 1 and maturing April 26, 1935.

LONDON STOCKS DECLINE AS WAR CLOUDS GATHER

Reaction Is Less Severe than in New York.

BY JOHN STEELE.
[Chicago Tribune Press Service.]

LONDON, July 28.—It was not so much the news from Vienna as it was the news from Rome which staggered the London Stock exchange last week. That movement of troops toward the Austrian frontier, denied at first and later confirmed, was too reminiscent of 1914.

Virtually the whole list declined, although there was actually little selling. Nor was the decline comparable with those of New York and continental bourses. The only collapse was in preferred stocks of the Southern Railway, which dropped from 78 to 71 on the directors' decision not to pay the interim dividend.

Southern British Favorite.

The Southern is a prime favorite here; it is the British equivalent of the New York, New Haven, and Hartford railroad in the sense of being primarily a heavy passenger carrying system less exposed to the trade depression than other roads dependent on freight trafic. Some people had looked for an interim dividend of 1½ per cent, others for 1 per cent, and the decision to pay nothing led to heavy selling, though at the close of 73½ it showed a loss of only 4½ points.

One curious fact frequently commented upon was that the miniature war scares brought no buying of aircraft or armament shares; somewhat illogically they shed 12 cents along with the rest, a sure sign that an unhappy market had lost its sense of direction.

N. Y. Break Puzzles London.

London was rather mystified by the headlong plunge in American markets. Admitting that the European situation is pretty bad, London couldn't see why New York should feel that the whole United States was going to pot in the fashion indicated by the heavy fall in New York. In the street market Thursday and Friday evenings men stood around with their mouths watering at the bargains flung at them from New York. Whether they had the courage of their convictions is not clear, but market opinion is unanimous that there is a growing British drift into American securities, if only because the yields are so much handsomer than are available in this market.

Lord Essendon, presiding at the annual meeting of the veteran and successful shipping company of Furness, Withy & Co., poured shot and shell into the British government's proposal to subsidize the British producer of beef. He pointed out that the proposed subsidy of $15,000,000 to be spread among that proportion of the farming class which raises beef is 50 per cent greater than the $10,000,000 which the government proposes to devote to the vastly greater shipping industry.

He went on to show that the encouragement to domestic beef production was at the direct expense of the huge, British capital invested ships especially constructed for the transport of chilled beef from Argentina.

ILLINOIS GRAIN SHIPPERS TELL OF CAR SHORTAGE

Bloomington, Ill., July 28.—[Special.]—A shortage of cars for grain shipping was reported on the Illinois Central, particularly its Kankakee branch line, as the result of the movement of grain in large volume, officials of the railroad announced here today. The shortage of cars will be temporary, rail officials said.

Not for years has a car shortage been experienced in central Illinois, due to dissatisfaction with prices and the tendency to store grain on the farm. It is believed the grain movement will continue for some time, according to comments from country elevator operators.

The Alton railroad was unable to furnish cars for the immediate rail shipment of ice from Mason City to Peoria, so 28 trucks were loaded with 90 tons. The caravan was made necessary because of a shortage of ice in Peoria.

U. S. TO RESUME BUYING DROUTH CATTLE AT ONCE

Washington, D. C., July 28.—(AP)—The farm administration announced late today that it would resume cattle purchasing in the drouth area Monday. Buying was suspended early this week because of the Chicago stockyards strike and an accumulation of animals at the principal markets which overtaxed processing plant facilities.

Approximately 360,000 head of cattle and calves will be bought next week, the administration estimated. About half of that number will be sent to markets for immediate processing and the remainder will go to grazing areas in the east and south for fattening before slaughter.

The Federal Relief administration announced meanwhile that new contracts with meat packers opened up facilities sufficient to handle more than 150,000 head of cattle a week.

BANKRUPT CASES OF SIX CHICAGO FIRMS SHIFTED

Six petitions for reorganization under terms of the amended bankruptcy laws were transferred here yesterday from the United States District court in Springfield. All effect Chicago properties, and it was felt that considerable inconvenience would result if juridiction were not moved here.

The companies affected: Jackson Park Hospital, Inc., 7531 Stony Island avenue; Paradise Theater, Inc., Churchill Hotel company, 1255 North State street; Lawrence Amusement company, 167 West Washington Building corporation, and Trianon, Inc.

NEW YORK CURB

Saturday, July 28, 1934.

Shares sold today ... [illegible] Total sales 1934 to date ... [illegible]228,000
Year ago ... Holiday Total sales 1933 to date ... [illegible]017,213

Stock	Sales	High	Low	Close	Net chge.
[illegible]	[illegible]	[illegible]	[illegible]	[illegible]	[illegible]

FOREIGN BONDS.

No. thous.		High	Low	Close	Net chge.
[illegible]	[illegible]	[illegible]	[illegible]	[illegible]	[illegible]

DOMESTIC BONDS.

No. thous.		High	Low	Close	Net chge.
[illegible]	[illegible]	[illegible]	[illegible]	[illegible]	[illegible]

LIVERPOOL COTTON.

LIVERPOOL, July 28.—(AP)—COTTON— [illegible]

CHICAGO STOCK YARDS KEEP BUSY DESPITE STRIKE

Handle Big Run of Drouth Cattle; Direct Receipts.

The "closed" Chicago stockyards yesterday handled a combined total of 21,000 cattle, calves, hogs, and sheep, the second largest Saturday run of the year, but they were all directs to packers and drouth stock brought in by the government. Since trading has been temporarily suspended because of the strike there was nothing shipped in by farmers for the market.

Packers and the Federal Surplus Relief corporation received a total of 366 car loads which were unloaded and handled by the "extra" men brought in by the Stock Yard and Transit company. Approximately 2,000 cattle arrived direct to packers and 6,000 to the relief corporation. The latter also brought in 2,000 drouth calves, while all of the 7,000 hogs and 4,000 sheep were billed direct to packers from the country and other markets.

Run Largest Since Monday.

It was the biggest run of stock since Monday, the day before the strike of live stock handlers began.

Current live stock prices make the poorest showing in many months, compared with 1933 and 1932. Prices for all species at Chicago declined during the week, influenced by the strike and uncertainty in the trade due to government manipulation in the cattle trade.

Prices fluctuated violently at other points with the temporary closing of the Chicago trade, and substantial reductions were made in receipts at packing centers outside. Prices were elevated at some points on meager supplies on final sessions last week.

While labor trouble at the yards tended to unsettle conditions in the live stock industry, it also staved off complete demoralization of the cattle trade by temporarily stopping the heavy influx of government owned cattle from the drouth regions.

Quoted Prices Nominal.

The last quotations made at Chicago are based on transactions last Wednesday. Nothing has been sold here since. Nominal quotations for steers and yearlings at the close of the week were unevenly steady to 50 cents lower, virtually all classes sharing in the break. Butcher stock was depressed 15 to 50 cents, cows closing in a demoralized condition. Calves sank 25 to 50 cents. There was not much action in the stocker and feeder division, but prices were only steady to 15 cents lower.

Hogs also declined in value during the week, the average at Chicago at $6.60, tax included, was the lowest in six weeks. Of this price the farmers' share was $4.35, the rest going to the federal government for tax. This compared with $4.40 in 1933 and $4.50 in 1932.

Competition of cheap veal was still a factor in the lamb trade. The lamb average of the week dropped to $6, the lowest since May last year. It compares with $7.55 a year ago and with $5.65 two years ago.

LIVE STOCK MOVEMENT

RECEIPTS.	Cattle.	Calves.	Hogs.	Sheep.
Est. July 28....	8,000	2,200	7,000	4,000
Last week	49,069	16,068	57,363	45,497
Prev. week....	86,574	22,520	117,192	50,618
Year ago........	42,050	9,515	126,245	58,998
SHIPMENTS.				
Last week......	18,328	320	4,334	4,133
Prev. week....	16,977	161	11,444	3,395
Year ago	8,615	144	13,474	2,323

RECEIPTS AT TWENTY MARKETS.	Cattle.	Hogs.	Sheep.
Last week........	371,000	417,000	305,000
Prev. week........	453	518	310
Year ago...........	199	480	347
1934 to date.....	6,674	15,222	8,008
1933	4,973	16,804	10,896
1932	5,005	16,485	11,012
1931	5,616	17,131	10,996

Combined receipts of cattle, hogs and sheep for the year to date, 29,896,000; year ago, 32,733,000; two years ago, 32,603,000, and three years ago, 33,743,000.

OUTSIDE LIVE STOCK

Hog prices at outside markets were steady to 15c lower yesterday.

	*Saturday.	*Friday.	*Week ago.	Year ago.
Kansas City	$6.80	$6.85	$6.80	$4.25
Omaha	6.75	6.75	6.70	4.25
St. Louis..........	7.00	7.15	7.15	4.60
St. Joseph	6.75	6.85	6.85	4.40
Sioux City	6.75	6.65	6.75	4.25
St. Paul	6.75	6.75	6.75	4.20
Indianapolis	7.25	7.25	7.25	4.70
Pittsburgh	7.45	7.50	7.50	5.10
Buffalo	7.50	7.60	7.60	5.10
Cincinnati	7.25	7.40	7.40	....
Cleveland	....	7.25	....	4.90
Averages	$7.00	$7.10	7.10	$4.60

*Including $2.25 federal processing tax.

AVERAGE LIVE STOCK PRICES

AVERAGE LIVE STOCK PRICES AT CHICAGO.

	Cattle.	Hogs.	Sheep.	Lambs.
This week	6.65	4.35	1.65	6.00
Prev. week	7.25	4.60	1.75	6.75
1933	6.15	4.40	2.10	7.55
1932	8.00	4.50	1.85	5.65
1931	8.10	6.50	2.75	7.35
1930	8.75	8.75	3.00	8.90
1929	15.00	11.30	6.00	13.95
Average 1929-'33.	9.20	7.10	3.15	8.70

EXPECT U. S. BUYING OF DROUTH CATTLE TO GLUT MAJOR MARKETS

While the huge surplus of drouth cattle at many of the leading market centers was reported to be well cleaned up at the end of the week, new records for receipts are expected to be made in the next few weeks by the heavy influx of emaciated animals from the drouth regions. More than 1,500,000 cattle have already been purchased in the stricken areas by agents of the Federal Surplus Relief corporation, and purchases may run as high as 7,000,000 in six months, according to an estimate made by Secretary of Agriculture Wallace.

Despite labor trouble at Chicago, the biggest market of them all, combined receipts of drouth cattle at the seven leading centers for the last week, including Chicago, at 177,000 head, compared with 165,000 the preceding week. The government also brought in 63,000 drouth calves to these points, against 67,000 a week ago.

D. B. Smith, auditor in charge of the office covering the drouth regions of Missouri, Kansas, Nebraska, Oklahoma, Colorado, New Mexico, and Texas, reported that 140,000 drouth cattle were bought in the last three weeks in those sections, and that the cost was about $13 per head, or a total of $1,885,191.

The cattle industry is a great deal concerned about the subsequent shortage of beef as a result of this program. Some agricultural experts are estimating that it will take five or six years for farmers in the drouth sections to rebuild their herds, and that the effects of the present program to kill cattle will be noticeable in receipts at packing centers for the next ten years, since beef cattle raisers and dairy men will be inclined to hold back female stock to increase their herds.

GROCERY CHAINS' BUYING POOL TO OPERATE ABROAD

Cincinnati, O., July 28.—(AP)—Gordon P. Mougey, director of merchandising of the Kroger Grocery and Baking company, said today that "no importance" to domestic trade attachés to the formation of a buying pool by five of the nation's leading grocery chains.

"The sole purpose of this association is to buy collectively two or three items we all handle and which are imported to this country," he explained. The five chains, he said, thought they could buy more effectively as a group than by operating singly to purchase articles he described only as "fancy groceries."

The chains involved are the Kroger company, Safeway Stores, Inc., First National Stores, American Stores company, and the National Tea company. Operations of the group in buying abroad have not yet started, Mougey said, and will not be begun for two or three weeks. While he added that, "of course, we don't know what it will come to," he emphasized that the operations will have "nothing to do with any product of this country."

PROTEST FEDERAL APPEAL TO CUT USAGE OF WHEAT

Minneapolis, Minn., July 28.—(AP)—Protests against reported efforts to reduce the consumption of wheat in the United States were voiced today by 50 representatives of northwest business, acting in the interests of northwest's agriculture.

At a meeting called by the Minneapolis Civic and Commerce association, a resolution was adopted deploring the circulation of bulletins by the home economics bureau of the United States department of agriculture, which recommended a decrease in the consumption of flour and cereals. These bulletins reach the school rooms, the business men were told by H. D. Corson of Chicago, general manager of the national food bureau.

WOOL MARKET

BOSTON, Mass., July 28.—Activity in the Boston wool market during the past week has been confined largely to inquiries by manufacturers. A few mills placed orders for direct purchases in the country, but their limits were too low to secure any substantial quantities of wool. Scattered sales were closed on fleece, territory, and Texas spot wools mostly at the asking prices prevailing last week. The quantities were not large in any case and demand was mostly for the purpose of piecing out stocks on hand.

	Saturday.	Yr.ago.
64s, 70s, 80s [strictly combing	30@31	31@32
64s, 70s, 80s [fine clothing]	25@26	25@26
58s, 60s [½ blood, strictly combing]	26@27	31@32
58s, 60s [½blood, strictly clothing]	31@32	26@27
56s [⅜ blood strictly combing]	31@32	34@35
50s [⅜ blood combing]	29@30	30@31
48s, 50s [1⅜ blood strictly combing]	31@32	34@35
48s, 50s [⅜ blood strictly clothing]	29@30	29@30
46s [new ½ blood strictly clothing]	27@29	29@30
36s, 40s 44s [common and braid]	25@26	25@26

CHICAGO QUOTATIONS.

Bright wool [Wisconsin, Illinois, Indiana, Iowa, Michigan], ¼ blood combing, 23@24c; ⅜ blood combing, 23@24c; ½ blood long combing, 20@21c; long fine, 20@21c.

Semi-bright wool [North and South Dakota, northwest Iowa, Minnesota, and similar], ¼ blood, 17@19c; ⅜ blood, 17@19c; ½ blood, 15@16c; fine, 15@16c.

CHICAGO STOCKS

Saturday, July 28, 1934.

Shares sold today .... 13,000 Total sales 1934 to date 7,460,000
Year ago .... Holiday Total sales 1933 to date 13,418,000

Prev. High.	1934 Low.	Div.yld. pct.	Bid.	Asked.	Description. div. rate, $s—	Sales.	High.	Low.	Close.	Net chge.
23⅞	9¾	...	11⅝	11⅞	Bendix Av	750	11⅞	11¼	11⅝	+ ½
11⅞	4⅛	...	4¼	4½	Berghoff Brew	100	4¼	4¼	4¼	....
28½	16½	2.6	18¾	19	Borg Warner [.50g]...	650	19	18¾	18⅞	+ 1
4¾	1⅝	...	1⅝	2⅛	Brown F & W B.......	100	2	2	2	....
17⅝	6	...	6	8	Bruce E L............	50	7	7	7	+ 1
12⅞	4	...	7⅛	7¼	Butler Bros	1,100	7⅛	7¼	7¼	....
2	½	...	½	⅝	Cen & S W Ut..........	1,300	⅝	½	⅝	+ ⅛
[illegible]	[illegible]	[illegible]	[illegible]	[illegible]	[illegible]	[illegible]	[illegible]	[illegible]	[illegible]	[illegible]

b—Including extras. g—Paid so far this year. h—Cash or stock. k—Accumulated dividends paid this year.

MOTORS—TRAFIC—HIGHWAYS

TIRE MAKING

One of the operations of auto tire making in the Goodyear factory. Placing the tire in mold preparatory to vulcanization or curing.

Auto License Figures Top Last Year's

BY HAL FOUST.

Passenger car registrations in Illinois for 1934 are ahead of the 1933 figures. It is the first year that a gain has been noted since 1931. In 1932 and 1933 there were small losses.

Available statistics in the office of Secretary of State Hughes show that 1,209,496 sets of plates for passenger cars had been issued on July 20. On Aug. 1 of last year, 1,206,050 sets had been issued.

The figures on trucks for these two dates are 162,768 for July 20, 1934, and 163,059 for Aug. 1, 1933. In the eleven days from July 20 to the first of next month, the 1934 total will in all likelihood overtake the '33 figure. It's an awkward form for statistical comparisons but that's the best information that could be obtained at Springfield.

Enforcement Is Lax.

There are still thousands of automobiles in Illinois without 1934 licenses. They are seen on the streets of Chicago and on the highway downstate. The Chicago police are making occasional arrests but the enforcement is lax. Downstate, the enforcement seemingly is no better.

On Dec. 30 of last year, 1,276,864 passenger cars and 186,186 trucks had been registered in Illinois for 1933. This is 67,368 more passenger cars and 23,418 more trucks than were licensed for 1934 on July 20. This difference can be accounted for to a large measure by delinquents. Of course, several thousands of cars and trucks will be purchased in the last six months of the year but almost all of these are replacements that merely transfer plates.

Cheating Attempts Fail.

Since July 1, the purchaser of a new or used car can buy a six months' state license for half the fee for the full year. In the first three weeks of the month, half year licenses were issued for 25,912 passenger cars and 2,642 trucks. In the opinion of the automobile trade, this is three or four times as many new and used cars as were sold without trade-ins during the first three weeks of this month.

Evidently some of these six month licenses were issued to tax cheaters as happens every year because the police do not enforce the statute that specifies the plates for the new year must be worn on and after Jan. 1.

There were between 5,000 and 6,000 attempts to cheat that failed, according to J. J. Nash, head of the automobile license bureau in Secretary Hughes' office. He rejected this many applications for half year licenses. Almost all of these paid the full year's fee after having used their automobiles for six months with no plates or with '33 plates.

No Paper Sales.

The law reads that the car to qualify for a half year license must not have been used by its present owner during the first six months of the year. So that the regulation can be administered equitably, the half year fee is denied to those applicants whose names are listed for the car's plates in 1933. Also, the attorney general has ruled that this provision can not be evaded with paper sales of the car between members of the same family; a man can not give his wife a bill of sale for the family car dated July 1 so she can obtain a six months' license.

Another form of tax evasion common in Chicago is for residents of the city to buy plates of a neighboring state where the fee is lower than in Illinois. This scheme also dodges the Chcago wheel tax. Several reports of such evasions have been received recently by this department of THE TRIBUNE. The names of the offenders were turned over to Secretary Hughes for investigation and prosecution.

VOICE OF TRAFIC

RUBBER BULB AUTO HORNS.

Chicago, July 18.—Note in a recent issue of THE TRIBUNE that The Tribune roadster has been making an investigation of unnecessary noises by motor vehicles, and this is to be commended.

The writer believes you have omitted the source of 75 per cent of the unnecessary noise on good cars, which is caused by electric horns. It is easy to offer criticism, but not so easy to offer a constructive remedy.

The writer believes electric signal horns should be silenced by an ordinance on all cars in the city limits of any city or town, and in place of them cars should be equipped with a simple rubber bulb horn, the electric horn to be used only out in the country where it is necessary to move heavy trafic to the right side of the road at high speeds.

J. I. BRANDENBURG.

LOOP PARKING.

Chicago, July 18.—What answer can our officials give for the neglect in enforcing violations of the "no parking law" in our downtown district? How do so many car owners get away with it? The mounted police seem to be riding their horses directly past these long lines of cars parked against the curbs. Why do some few get tickets while others get away with it day after day?

ROGER R. RIDER.

NEAR NORTH SIDE HAZARDS.

Chicago, July 13.—I have just heard the sudden screaming of brakes, crash and tinkling of glass which have become familiar sounds here at North avenue and Pearson streets. It is the third collision I have heard or witnessed at this intersection in ten days.

I have been located here for fourteen years and have observed the steadily increasing congestion of the automobile trafic along North Wabash. Wabash and Rush are being used more and more by drivers avoiding the Michigan avenue jams. To avoid needless, but otherwise inevitable fatalities, trafic control signal lights should be installed at once.

WILLIAM P. WELSH.

NEWS AND VIEWS

Factories of the Goodyear Tire and Rubber company are running night and day, six days a week, with four six hour shifts, making the new G-3 All Weather tire. Goodyear dealers in all sections report material increases in sales of the new tire, which according to the company's claims gives 43 per cent more non-skid mileage, has a flatter and thicker tread, wider riding ribs, more center traction and non-skid blocks.

A visit to the Goodyear factories reveals that many steps taken in the manufacture of passenger car tires, the precision employed in every stage of the tire's construction, the close scrutiny given by expert inspectors and the extreme care that is taken to see that each tire going to the motoring public is perfect in every detail.

Thomas F. Hay, president of Thomas J. Hay, Incorporated, announces the establishment of the Reo truck division in their own building at 2520 Indiana avenue.

The entire truck department has been established at this point, and hereafter, passenger cars only will be sold at 2229 South Michigan avenue, and all truck business transacted at the Indiana avenue address. This building is well adapted to display of new trucks and servicing.

Community Motors is staging a very interesting display at their Pontiac exhibit, Adams street and Wabash avenue by exhibiting foreign automobiles.

The car now on display is a British Trojan, which has a 2 cylinder, 2 cycle motor, with the motor mounted in the rear, and is equipped with a planetary transmission.

Very shortly Community Motors will exhibit a "D. K. W.", which is of German extraction and is a typical example of cars used abroad.

World producton of Chevrolet cars during the month of June totaled 98,347 units, making the company's production for the first six months of this year 525,093 units or nearly 50 per cent greater than the first half of 1933, according to an announcement made by company officials.

Despite this there is still a shortage of Chevrolet cars in the field, officials stated. During the month of June more than a dozen solid trainload shipments were moved into as many key cities in various parts of the country in an effort to catch up on unfilled orders. Plans call for duplicating these shipments in additional cities during July.

Chevrolet's production maintained a steady pace during the early part of July. Figures released by company officials today showed that domestic and export production for the week ending July 11 totaled 23,089 units, a better daily average than was achieved in June.

Chevrolet's record-breaking sales continued their advance in June, shattering all monthly records since May, 1931, and achieving the highest June total since 1929, officials of the Chevrolet Motor company announced. Retail sales for the month, as compiled fro. dealers' reports, were the basis of the announcement.

General Motors Truck company has announced another addition to its line of trucks. The new truck is designated as T-46 and it is in the 5 ton range.

Just as the recently announced T-23 rounded out the truck company's light duty bracket with a unit of 3 ton capacity, the new model T-46, with its 5 ton capacity rounds out the medium duty line.

A base price of $2,135 has been established. This is the lowest price ever set by the company for a truck in the 5 ton range and the truck itself is announced as including every improvement and refinement that has been added to the medium duty line this year.

HEAT BRINGING MANY BLOWUPS ON STATE ROADS

Repairs to Date Have Cost $25,000.

[Chicago Tribune Press Service.]

Springfield, Ill., July 28.—[Special.]—The record heat wave has caused a record number of pavement blowups on the state's 10,617 miles of concrete. The explosion of the slabs, due to excessive heat, is a seasonal hazard that is more acute this summer with its high thermometer readings. Repairs to date have cost approximately $25,000.

In 1933 there were 778 blowups on Illinois highways, the largest number in any one year up to that time. This total for last year has already been exceeded in 1934, according to a survey by the Chicago Motor club, notwithstanding intensified precautionary measures. The additional age of the pavements is a factor as well as the unusual weather.

Theories Don't Work Out.

These explosions are caused by the expansion of concrete with rising temperature. Theoretically this expansion is a known quantity, and the engineers can design pavements with necessary allowances, as is done successfully in bridge and skyscraper construction. Partly because of other factors and partly because the highway engineers are not as advanced as the structural engineers, theories don't save the slabs from contraction and expansion damage.

The expansion coefficient of a concrete highway is .0000067, meaning that a slab 1,000 feet long will stretch .0067 of a foot for each increase of 1 degree Fahrenheit. The temperature of Illinois pavements varies from 20 degrees below zero on winter nights to 130 degrees above zero under midsummer sun. With this change of temperature of 150 degrees the length of the 1,000 foot slab would vary 1.005 feet.

If that were all of the problem the highway engineers doubtless could provide expansion joints to care for the variations. However, each time the temperature drops the contraction is not as great as was the expansion when the temperature rose.

The pavement grows.

Then They Blow Up.

This growth is partly from a microscopic breakdown of the bond, somewhat as a garter becomes saggy with many stretchings. Furthermore, cracks form, as the pavement is unable to drag itself over the ground to foreshorten in one piece, and the cracks fill with dirt.

Finally along comes a particularly hot day. The pavement expands. Joints and cracks are closed by the pressure, but the concrete still demands more room for its new length. There's a boom or crunching as slabs buckle like a frozen lake breaking in a spring thaw.

A long practiced method of guarding against these blowups was to leave a four inch gap at the end of each day's work in laying concrete. The gap was filled with asphalt that would squeeze out when the concrete expanded. But when the concrete contracts the asphalt doesn't return to the slot, and the groove finally fills with dirt and no longer accommodates expansion.

A Patented Joint.

The state last year spent $300,000 for a patented joint that keeps moisture and dirt from the crack when the concrete is contracted. Roughly speaking, the joint consists of an airtight collapsible box covered by a flexible copper plate. Incidentally, the state spent this $300,000 without competitive bids.

State highway engineers today said that the patented joint, inserted in new pavements, was serving its purpose well during the excessive heat. The maintenance division early this year did extensive work in trying to preserve the older pavements by digging asphalt filled grooves in the concrete every 800 or 1,000 feet. This probably lessened the damage, but with the excessively high temperatures blowups have been frequent.

HINTS FOR AUTO TOURISTS GIVEN BY GOVERNMENT

The American Automobile association last week released driving hints for motor vacations prepared by Dr. Hugh S. Cumming, surgeon general of the United States public health service. Emphasis is placed upon the avoidance of fatigue as a major cause of accidents. Some of the suggestions follow:

Don't slump in the seat. This causes the back to become tired and to ache.

Don't grip the wheel tightly and hold the body tense. Tenseness produces nervousness. Learn to be attentive and yet be relaxed at the wheel.

Don't stare ahead. Get the eyes accustomed to an easy, restful position. Keep your chin up so that it is unnecessary to raise the eyes to see ahead. This avoids eye strain.

Don't drive fast over rough roads. Go slow and relax the body when "taking the bumps."

Don't strain the legs to reach the accelerator or brakes. Adjustable seats in most of the new model cars solve this problem.

Don't drive for too long a period at one time. Take rest intervals. Maintain a steady driving pace and avoid spurts or driving at high speeds.

Don't overeat when driving. It is better to eat sparingly in hot weather.

Don't drink from wayside streams or wells, unless they are marked "safe" by health authorities or unless the water is boiled.

COTTONSEED OIL.

NEW YORK, July 28.—(AP)—COTTONSEED OIL—Bleachable was dull today, but the tone was steady, in sympathy with the firmness of other commodities. Final prices were 2 to 5 points net higher. Only one contract changed hands. Bleachable spot nominal; September closed, 5.97c; October, 6.02c; December, 6.22c; January, 6.27c; March, 6.37c.

NAVAL STORES.

SAVANNAH, Ga., July 28.—(AP)—TURPENTINE—Firm, 40½c. Sales, 113 casks, receipts, 550; shipments, 280; stock, 9,420. ROSIN—Firm. Sales, 629 bbls; receipts, 1,969; shipments, 2; stock, 109,987. Quote: B, $4.00; D, $4.05; E, $4.10; F, G, H and I, $4.15; K, $4.20; M, $4.25; N, $4.40; WG, $4.50; WW and X, $4.70.

Part 3 | Metropolitan Section

Chicago Sunday Tribune

THE WORLD'S GREATEST NEWSPAPER

Neighborhood News
Churches, Clubs, Schools
Radio Programs, News Pictures

N W

JULY 29, 1934.

NORTHWEST SIDE TRADE IMPROVING

LEADER TELLS HOW CLUB WORK HELPS WOMEN

Aids Education, Says Mrs. Bunting.

[This is the sixth of a series of biographical sketches on outstanding clubwomen of the northwest side who have won distinctive places for themselves in their communities.]

BY BERNICE CRANSTON.

"For the woman who wants to round out her education and to keep herself really well informed, active membership in a federated club offers a splendid opportunity." Thus Mrs. John T. Bunting Jr. expresses her opinion of the value of club work.

MRS. JOHN T. BUNTING JR. [Underwood & Underwood Photo.]

"In some one of the federation's nineteen departments," she continued, "every woman finds a field of study and work that appeals to her. If she knows a great deal about the subject she is given ample opportunity to make use of her knowledge and to continue her study. If she simply has the desire to learn something about it, club work provides the opportunity."

Mrs. Bunting confessed that at first she was not at all enthusiastic about club work. When the little group of church women who formed the Irving Park Catholic Woman's club in 1915 first began to talk about a club she was almost indifferent. For one thing, she felt that her college education was ample, but she now readily admits that by looking and listening she has learned a great deal more and that her club work has kept her posted on the affairs of the world.

Develops Personality.

Yet, mental stimulus is only a part of the benefit a woman receives from her club work, Mrs. Bunting pointed out. Working with the group as a whole, secure in the knowledge that the federation is behind her efforts, gives a woman confidence and develops her personality to its fullest. "The most inspiring moments of my club life," she said, "have been those times when I have been privileged to watch little, timid women find themselves, becoming so enthusiastic about their work that they have completely overcome their inhibitions and become vital forces in the federation."

This spirit of coöperation, Mrs. Bunting believes, is the factor most responsible for the federation's success. Selfishness and petty jealousies have no place in club work. The group works together as a whole for the accomplishment of a common purpose. "My biggest problem was learning to control my temper," she admitted.

Prefers Publicity Tasks.

Because club work as a whole is so absorbing, Mrs. Bunting has never been able to select any particular subject to hold her interest, in spite of the diversified field offered. Her favorite place, then, is on the publicity staf, where, through the press or by radio, she can spread the news about the federation's aims and achievements.

Her second choice is the junior auxiliary. Would her family only permit it, she confesses that she would probably devote her time to these young women who will be the club women of the next generation. She laughingly said, "My family does not care how much I am away from home during the day, but they do rather insist that I be at home when they are there in the evening, therefore, I only occasionally have a chance to meet with one of the evening junior auxiliaries."

Mrs. Bunting is a charter member of the Irving Park Catholic Woman's club and was one of its first officers. She was officially known as secretary, but in those days that office carried with it the duties of treasurer and press chairman as well.

Hold Series of Offices.

Since that time, she has always held an office or chairmanship in the local club, the Seventh district, or the state federation, sometimes two or three at the same time. She was president of the local club in 1923 to 1925; press chairman for the district in 1927; first vice president, 1927-'29; and president of the district in 1929 to 1931.

In the state federation, Mrs. Bunting has been vice radio chairman, advertising manager for the "Federation News," and transportation chairman. In the last named chairmanship, she was responsible for all arrangements and reservations for the Illinois delegates to the last general conference in Hot Springs, Ark. After such a busy career, Mrs. Bunting feels that she is now practically retired, holding only the program chairmanship of the Seventh district.

Mrs. Bunting was born in Elgin, but came to Chicago so soon afterwards that she considers herself a native citizen. She attended high school at the old Northwest Division school, now renamed Tuley. When it came time for her to go to college she selected the University of Wisconsin, but after a few weeks up in Madison became so homesick that she came back to Chicago. By that time it was

[Continued on page two.]

Lithuanian Girls to Present Old World Dances at Fair

Flaunting the green, red and yellow of Lithuania in their costumes, with wreaths of rue, symbol of maidenhood, in their hair, these girls will dance in the Lithuanian day pageant next Sunday at A Century of Progress. They are, top row: Miss Anastasia Mikuzis (left) and Miss Estelle Rimkus. Middle row, left to right: Miss Milda Baronas, Miss Valeria Chap, Miss Helen Vespender, and Miss Aldona Grigonis. In foreground, Miss Albina Trilik. [TRIBUNE Photo.]

Lithuanians to Have Their Day at Fair

Their race's achievements in this country and in the young state on the shores of the Baltic will be celebrated by Chicago's 70,000 Lithuanians at A Century of Progress exposition next Sunday.

Artists of both American and Lithuanian reputation are joining with representative organizations in presenting a program at 7 o'clock in the Court of States. A parade from the 14th street gate across the 16th street bridge to the Northerly Island will begin at 6 o'clock.

Lithuania's traditional songs and dances have been woven into the program, which has been given the title, "The Spirit of the Lithuanians." Col. Julius V. Houghteling, supervisor of nationalities' events for the Fair, will make an opening address of welcome, and Antanas Kalvaitis, Lithuanian consul general, will respond.

Will Sing National Songs.

Barbara Darlys, soprano, formerly of the Chicago Civic Opera company, will sing two groups of Lithuanian classical songs, and Alice Stephens, mezzo soprano, will sing folk songs in native costume.

Helen Pech, soprano, and Antanas Kaminskas, tenor, will sing a duet from the opera, "Egle, Queen of the Dragons," written by Petrauskas, father of Lithuanian operatic music. A symphony orchestra will play new arrangements of folk tunes.

The Queen of the Lithuanians will preside over the second half of the program, which will be a pageant calling for more than 400 actors and singers. The chorus Birute under John Byanskas' direction, and the Pirmyn chorus led by Charles F. Stephens are participating.

Against a background of national flags the history of Lithuanians in America will be shown. One of the episodes will feature a group in the costumes of the 1890's singing popular Lithuanian songs of the period. In another a chorus of men dressed as farmers with scythes will sing folk songs. Children will drill and dance in a third episode.

Choose Queen Wednesday.

The Lithuanian queen and six attendants are to be chosen at a meeting Wednesday evening at the Lithuanian auditorium, 3133 South Halsted street. Girls aged 18 to 28 are eligible to compete for the honor, and personality, poise, and ability to speak Lithuanian will be prime factors in the judging.

Arthur Tumosa, 3252 Nagle avenue, and Cecile Jokubauskas, 4003 Archer avenue, already selected as the healthiest boy and girl of Lithuanian extraction, will be introduced and will receive prizes.

Among the organizations participating, in addition to the singing societies, are the Vaidylos, the Chicago Lithuanian society, the band Lietuva, Darius Girenas American Legion post and auxiliary, the Chicago Lithuanian Woman's club, the Amalgamated Clothing Workers of America, local No. 269, and the Lithuanian Soldiers' society.

Kleofas Jurgelonis Chairman.

Kleofas Jurgelonis, poet and journalist, who has translated much of Shakespeare into the Lithuanian language, is chairman of the Lithuanian day committee. Alex Misevich is vice chairman; Justin Mackiewich, treasurer; Miss Euphrosine Mikuzis, secretary.

Chairmen of the subcommittees include: John Byanskas, program; J. T. Zuris, finance; Paul Miller, arrangements; Miss Mikuzis, publicity; Dr. Anthony Montvid, speakers; Mrs. Justin Mackiewich, queen contest.

LOYOLA SUMMER STUDENTS GET DEGREES FRIDAY

Sixteen north and northwest siders are among the sixty-one candidates for degrees at the annual convocation exercises of Loyola university summer school, to be held on Friday morning in the St. Ignatius auditorium, 1320 Loyola avenue.

President Samuel Knox Wilson will confer the degrees on the class, which is the largest summer graduating class in the history of the university.

Three north and northwest siders are candidates for the degree of master of arts. They are Cyrena M. Everist, 2970 Sheridan road; William N. Olefsky, 3335 Diversey avenue, and Brother Joseph W. Schmitz, 1615 Cleveland avenue.

Paul B. Glassco, 6443 North Seeley avenue, summer editor of the Loyola News, is a candidate for the degree of bachelor of science. Candidates for the degree of bachelor of science in medicine are Antone C. Remich, 2717 North Francisco avenue; Alvin F. Rzeszotarski, 1538 Elston avenue, and George H. Smullen, 1233 Wrightwood avenue.

North and northwest side candidates for the degree of bachelor of philosophy include Catherine Dempsey, 3534 Cullom avenue; Veronica C. Hackett, 6729 North Artesian avenue; Jerome A. Hellmuth, 5371 Giddings street; Mary F. Kent, 1237 Columbia avenue; Mother Mary Josephine Poffard, 1057 North Shore avenue; Esther C. O'Donnell, 6154 North Campbell avenue; Helen J. Ryan, 3820 North Hermitage avenue; Miriam G. Sullivan, 6307 Newport avenue, and Josephine Van Driel, 10 West Elm street.

Summer school enrollment at Loyola this year is 804, an increase of 5 per cent over last year.

Cathedral Players Give Two 1-Act Shows Today

The Cathedral Players, under the general direction of Miss Agnes Foley, will give two one-act plays at 3 o'clock this afternoon in the assembly hall of the Holy Name Cathedral parish. "Suppressed Nonsense" will be directed by John G. Kelley, and "Elopement," by Miss Ann Bridges.

GAINS INCLUDE INDUSTRIAL AND RETAIL LINES

Outlook for Future Held Bright.

Moderate to substantial increases in various manufacturing and retail lines, and a marked decrease in store vacancies, coupled with mounting rentals indicate, according to a survey made last week, that the northwest side is beginning to reflect a definitly improved tone in business and industrial activity.

The 40 members of the Northwest Manufacturers' association, representing a variety of manufacturing interests, are reporting a generally better outlook for their respective lines, according to George Fisher, president of the association. While the various member concerns of the association have been feeling the effects of a business letdown during the last few months, the future is beginning to reveal itself in brighter hues.

Expect Marked Pickup.

"The consensus among members of the association," Mr. Fisher said, "is that a marked pickup in activity in their various lines lies immediately ahead. There is a belief by many that they are beginning to emerge from what has been a definite slump during the last few months, and the general attitude seems to be distinctly optimistic."

A business increase throughout the northwest side in the retail drug trade of from 12 to 25 per cent is reported by the Chicago Retail Druggists' association. This, it is stated, represents an average improvement of about 18 per cent over last year.

A 14 per cent increase since March 1 has been noted in the retail grocery trade, according to the National Retail Grocery association, while clothiers report at least a 11 per cent improvement in business within the last 60 days.

Wicker Park merchants and business men are probably without exception potentially better off this year from a business standpoint than they were a year ago, Albert J. Flynn, president of the Wicker Park Chamber of Commerce, declared.

Paving Hurts Wicker Park.

Business men along North avenue in the Wicker Park district received a severe setback due to the totally impassable condition of the thoroughfare from March until a few weeks ago in connection with the widening and repaving of the street from Western avenue to Clark street.

Thousands of dollars worth of business daily was lost by merchants along North avenue while it was completely torn up, it is estimated. The north side of the street now has been paved from Western avenue to the channel, and work is progressing rapidly on restoring the rest of the thoroughfare to a passable condition.

With North avenue finally repaved, merchants of the district should enjoy a substantially improved position from a business standpoint, Mr. Flynn said.

Abraham Clyman, head of a real estate firm at 1579 Milwaukee avenue, estimated that there is approximately a 20 per cent decrease in store vacancies in Wicker Park, and a 15 to 20 per cent increase in rentals over last year. Where there were four or five vacant stores in a block there is only about one to a block now, Mr. Clyman said.

Store Vacancies Cut in Half.

A substantial increase in rentals in the Logan Square business district and a marked reduction in the percentage of store vacancies is the barometer of improved conditions in that area. There is only one store vacant on Milwaukee avenue between Kimbal and Kedzie avenues, and only eight vacant between Kedzie and Sacramento avenues, as against a total of 20 a year ago. One real estate man reported a 25 per cent decrease in store vacancies over last year.

"There are considerably fewer store vacancies in Jefferson Park, and business definitly seems to be on the upgrade," said Jacob W. Molay, president of the Jefferson Park Business Men's association. Mr. Molay, who conducts a furniture business, reported his business as decidedly improved so far this year over last.

George J. Eckhoff, prominent Norwood Park real estate man, said there is not a single vacant store in the main business district of Edison Park along the Northwest highway, and only three or four in Norwood Park along the highway, indicating a pickup in business.

BETHANY CHURCH OBSERVES TWO ANNIVERSARIES

Today marks two anniversaries at the Bethany Presbyterian church, Humboldt boulevard and Cortland street. The Rev. William J. Ohan is completing his 18th year as pastor and John L. Rae, his 50th year as elder of the church. At 11 o'clock the annual midsummer communion service will be held, and Mr. Rae will be presented with flowers in recognition of his many years of service.

Mr. Rae lives at 2901 Dickens avenue, and has been connected with the Bethany church almost since its foundation. He is 76 years old and has a son, Walter B. Rae, and a daughter, Miss Isabelle M. Rae, who is financial secretary of the church.

The Rev. Ohan has been preaching on the northwest side for nearly 25 years, having been a pastor of the old Eleventh Presbyterian church before its consolidation with the Bethany congregation. Following today's service he, with his wife and family, will leave for a five weeks' vacation at Saugatuck, Mich.

POLITICAL CLUB TO GIVE SHOW AT LUTHERAN HOME

The John S. Clark Athletic association, newly organized club named in honor of the 30th ward alderman who lives at 4259 West Division street, is sponsoring a musical and vaudeville show tomorrow night for the 98 orphan boys and girls at the Lutheran Home Finding society, 4832 Byron street.

The club will provide entertainers for half the program, and the children of the home who were lucky enough to win places through a recent audition will give the other half.

John J. Callahan, for 20 years president of the Logan Square Baseball club, is president of the John S. Clark Athletic association. George Halas, owner of the Chicago Bears football team, is first vice president; John J. Duffy, manager of the Duffy Florals Baseball club, is second vice president, and George Ginger is third vice president. The organization has headquarters in the Hotel La Salle.

Ladies of Isabella Hold Picnic in Gage Park Today

Isabella council, No. 29, Ladies of Isabella, will hold its annual picnic today at Gage park. Trucks will stop at 9:30 this morning at Fullerton and Harding avenues and a little later at Cicero and Fullerton to pick up members who wish transportation to the picnic grounds. Miss Laura Spark is chairman in charge of the picnic.

OUR TOWN

AN announcement with a tiny blue ribbon at the top informs us that Robert Allen Freeman has come to the house of Mr. and Mrs. M. C. Freeman, 3641 North Olcott avenue. The young fellow weighed 9¼ pounds at the time of his arrival.

Mrs. Charles Gottschalk, 4717 North Knox avenue, entertained her mother, Mrs. Sophie Freudenberg, on her 82d birthday last week-end. Thirty friends and relatives called to extend congratulations, and she received many gifts and flowers. Mrs. Freudenberg has been a resident of Our Town for 60 years, and is the mother of 9 sons and daughters.

Mrs. E. A. Erdmann, publicity chairman of the Roosevelt High school Parent-Teachers association, has been enjoying the scenery around Niagara falls, whence she dispatched a beautiful post card of the falls illuminated at night. "Having a fine time," she confided, but avoided the annoying half of the bromide. The week before, Mrs. Erdmann added, had been spent touring the Ozark mountains—which indicates that some speed was made between the two localities.

Four generations celebrated the 82d birthday of Mrs. Adeline Jarke recently at the home of her daughter, Mrs. Anna Alf, 3751 North Sayre avenue. With her, besides Mrs. Alf, was her granddaughter, Mrs. Dorothy Kessler, and her great-granddaughter, Marlene Ann Kessler. Many friends were also present on the joyous occasion.

TWO Wilmette residents who live next door to each other on 18th street in the north shore suburb, have been admitted together to the law firm of Burke, Jackson & Burke, one of the oldest law firms in Chicago. They are Edmund Webster Burke, who lives at 205, and William M. James, at 208. Mr. Burke has been practicing law for the last six years, and is widely known for his lectures on law over W-G-N, and Mr. James has recently published a book, "Administration of Estates."

More of our townsmen are traveling! Mr. and Mrs. George E. Frazer of 435 Sheridan road, sailed Wednesday from New York city on the Hamburg-American liner New York, for a six weeks trip throughout Ireland, Scotland, as well as the Scandinavian countries. They are accompanied by their three sons Edmund, George Jr., and Richard. They expect to return in September, when Edmund will commence his sophomore year at the University of Wisconsin and his brothers will return to New Trier High school.

H. P. Cook, 1519 Irving Park boulevard, a veteran news photographer, still has his eye for news pictures. The other day when the heat record was shattered, he found that three thermometers on his back porch were registering from 120 to 122 degrees—so he got the camera out and took the picture, which will be useful evidence when he tries to tell future generations how hot it got in Our Town back in '34.

MISS EVELYN BLOOMFIELD, attorney, 2310 Lincoln avenue, will sail for a two-month vacation to France, England, Holland, Belgium—and perhaps Switzerland and Italy—next Saturday on the Champlain of the French lines. She will leave Our Town on Thursday for New York.

Word came from Pasadena, Cal., that Mrs. Mary Frances Mallory, 90 years old, widow of William H. Mallory who was a resident of Our Town for 65 years, died last week at the residence of Nathan B. Higbie there. She is survived by two daughters, Corda E. Higbie and Laura T. Ingwersen—also two sisters, Mrs. E. C. Durland and Miss Lydia Olive Green—and leaves grandchildren and great-grandchildren in Chicago and Detroit. She was known and loved by many of our townsmen, who will be grieved to learn of her death.

More than 50 friends surprised Charles A. Williams on his 72d birthday at his residence, 816 Galt avenue. A huge birthday cake was presented to him, and the judge, to the amazement of his friends, blew out all 72 candles at one whiff. An enjoyable evening was spent, and the guests departed voicing their verdict that "a good time was had by all."

MR. AND MRS. PAUL E. PRICE, 4430 North Greenview avenue, have just returned from Kansas City where they adopted an infant boy from The Willows. The boy was christened Paul E. Price Jr. last Sunday.

ELMWOOD PARK RESIDENTS GOING ON PICNIC TODAY

The Westwood Protective association of Elmwood Park is holding an old fashioned picnic today, with a program of old time contests and games, including a watermelon and pie eating contest, at 76th and Armitage avenues. Prizes will be awarded in all activities.

Mrs. M. E. Walthers, Mrs. John Sheehan, Mrs. R. N. Benight, and Mrs. W. C. Morrison are the committee in charge of refreshments and womens' activities.

Dr. H. Conrad Himmelman, Robert Vorwerk, Albert Cummings, John Sheehan, and E. J. Graham will act as a governing committee.

LIBRARY BRANCH DRAMA CLUB FOR YOUNG FORMED

A drama club for boys and girls in the fifth grade or above has been organized at the Independence park branch of the Chicago Public library, 3718 Irving Park boulevard. The group will hold its meetings at 10 o'clock every Saturday morning, under the direction of Miss Ramona Koenemann.

The new club has outlined a threefold program. They plan to read and criticize dramatic writing, produce plays, and finally to write their own dramatic sketches.

The organization is an outgrowth of the literature study groups that have been meeting in the library for two years.

TRIBUNE MAKES IT EASY TO BUY FESTIVAL TICKET

Reserved Seats on Sale in Three Ways.

BY PHIL MAXWELL.

As a convenience to patrons of THE CHICAGO TRIBUNE's Chicagoland music festival to be held Saturday night, Aug. 18, in Soldiers' field, the festival management has announced three ways of ticket distribution. Reserved seats will sell for 50 cents and general admittance for 25 cents. As a capacity crowd has witnessed each of the first four performances, it is advised that the spectators purchase reserved seats.

TRIBUNE readers may buy reserved seats from TRIBUNE carrier boys. Tickets may be obtained by sending a check or money order to the Festival Ticket Manager, care THE CHICAGO TRIBUNE, and may be purchased from THE TRIBUNE's public service offices in Tribune Tower, and at 1 South Dearborn street, and in the north plaza of the Hall of Science at A Century of Progress.

Although the deadline is passed for entry of Cook county vocal contestants in the festival, there still is time to enter bands, drum corps, choruses, and mixed quartets. Because many girls were away on vacations entry yet can be made for the dance pageant, which again will be a highlight of the concert in Soldiers' field. The west and northwest side rehersals are being held tomorrow and Wednesday mornings at 10 o'clock in Guyon's Paradise ballroom, with Miss Mayblossom Macdonald of the Ideal Dance Studios in charge, and the south side on Tuesday and Thursday mornings in the Trianon ballroom, directed by Mrs. Ermie Schultz.

Boy Scouts to Participate.

Definite plans for the participation of the Boy Scouts of Chicago in the festival concert will be announced in this section next Sunday. It is expected that 5,000 uniformed Boy Scouts will contribute a spectacular number to the evening's entertainment. Perry A. Lint, Scout executive, assisted by Alfred C. Nichols Jr., assistant Scout executive, will direct the Scouts.

A favorite of past festivals will be repeated this year in the Hallelujah chorus. An entry blank to join this group of singers accompanies this story. Members of competing choruses in the festival contests and of the Choral Directors' guild need not sign this blank as they are automatically enrolled in the chorus.

The first rehersals for the Hallelujah chorus members residing on the west and south sides of the city will be held as follows: West side, Tuesday, Aug. 7, 7 o'clock, in the Roof Garden ballroom of the Midwest Athletic club, 6 North Hamlin avenue. South side, Thursday, Aug. 9, 7 o'clock, in the Chicago Woman's club theater, 72 East 11th street.

Bishop Shiel Drum Corps Enters.

One of the outstanding junior drum and bugle corps in the festival contest to be held at 10 o'clock, Saturday morning, Aug. 18, in Soldiers' field, is the Bishop Sheil Drum and Bugle corps, Troop No. 316, Boy Scouts of America. This 36 piece organization, which has taken many first places in various parades, is directed by Anthony Halaska and John Blecharz, and sponsored by the Good Shepherd parish, 2719 South Kolin avenue. These boys hope to win the gold medals and be featured at the Festival concert that Saturday night in Soldiers' field.

Of special interest is the entry of Mrs. David R. Jones, 24 years old, 836 Washington boulevard, Oak Park. Mrs. Jones is better known in Chicagoland as Ruth Joyce Hardie, who, in 1933 was chosen the second lady-in-waiting to the Queen of A Century of Progress, the contest conducted by THE TRIBUNE and associated newspapers throughout America. Mrs. Jones is a soprano and in addition to singing she is an accomplished pianist. She is the daughter of Dr. and Mrs. Robert Hardie, 1108 North Lorel avenue, and has inherited her voice from her father who was a soloist in his college days at the University of Chicago.

Two other vocal contestants are Aurora Grace Romeo, 17, soprano, 1850 West Grand avenue, and Robert Paddock Stapp, 21, baritone, son of Dr. and Mrs. F. H. Stapp of Wheaton. Like Mrs. Jones he, too, inherited his voice from his physician-father. Young Stapp, after graduating from Wheaton High school, attended De Pauw university, at Greencastle, Ind., and was a member of the University Glee club.

Entrants in Vocal Contest.

Additional west and northwest side vocalists in the contest are:

Soprano—Juliana Jacobson, 100 Broadway, Melrose Park; Loretta Quigley, 2450 Flournoy street; Dorothy Amick, 1128 South Francisco avenue; Lillian Jacobson, 3849 Ainslie street; Anna Zeman, Cicero; Ruth Shanin, 4615 Lawndale avenue; Edwena A. Brennen, Oak Park; Alice G. Hanson, Oak Park; Mary Hummel, Forest Park; Eugenie Gellert, 2851 Lexington street; Joseph Argentine, 3744 Chicago avenue; Fay Allen Syfert, Brookfield; Mrs. Amelia Tinen, 1934 North Wood street; Henrietta Kracalik, Forest Park; Jessie M. Johnson, 137 North Homan avenue; Anne Gabel, 6943 Oakdale avenue; Joanna Lama, 3525 Medill avenue, and Mabel M. Johnson, 5 South Waller avenue.

Altos—Mrs. Carrie Williams, 5031 Waveland avenue; Ruthanne Stevens, 4334 West Adams street; Dorothy Shea, 1634 North Winchester avenue, and Mary Gene, 2221 South California avenue.

Tenors—Robin Adair, 4221 Adams street; Julius Micknick, 3126 Carmen avenue; Henry Kuehn, 1145 North LeClaire avenue; Leslie Kittler, 3539 Cullom avenue; Hy Foreman, 3124 Cullom avenue; Umberto R. Marchesi, 2607 New Castle avenue; John Hartwig, 2717 West 16th street; Bruce L. Johnston, 5410 Fulton street; David Rest, 5036 North Kimball avenue; Eugene Howardsen, 4325 School street, and Carl Mikkelsen, 3650 Wabansia avenue.

Baritones—Milton H. Shanin, 4615 North Lawndale avenue; Irving Ceglar, 2741 North Major avenue; Roy Anderson, 1129 North Parkside avenue; Maurice Sylvan, 4845 North Central Park avenue; J. H. Crowle, Berwyn; D. R. Gatting, 5555 Monroe street; Fred Krueger Jr., 957 North Ridgeway avenue; James E. Wright, 3337 West 19th street, and Richard Thomas Hardy, River Forest.

Dance Pageant Entrants.

Additional west and northwest side entrants in the dance pageant are as follows:

Ida Galgano, Anne Therese Koren, June Lowenda, Peggy Jensen, Patsy Smith, Eva Lieberman, Gertie Rise, Maura Kissane, Joan Brauneis, Marion and Shirley Mae Dean, Rosemary Ann Newell, Celia Gilbert, Frances Alice and Maomi Louise Gleave, Doris and Dorothy McMaster, Helen Lynch, Loretta A. Sharky, Agnes and Joan Hefferman, Genevieve Gassmann, Margaret Lioi.

Betty Coldberg, Doris and Dorothy Ashby, Genevieve Harty, Irene Rebrica, Betty Jane Gibbons, Mildred Ruth Mitchell, Dorothy and Irene Whitelock, Emmy Lou Zwetsch, Elaine Tragos, Mary and Cecelia Lawler, Wynfred Erresberger, Elfredo Erlandson, Mae and Frieda Hoff, Shirley La Sage.

Edna Grace Oldfield, Alice Gerardi, Catherine Cox, Cathleen and Annabelle Lynch, Marjorie and Virginia Anderson, Marion Dunn, Dolores Wysocke, Phyllis Jarusch, Rosemary Fowler, Irene Clemetsen, Betty Jane Nangle, Marion Hall, Louise Evelyn Del Genio, Marian Behnen, Norene Fowler, Shirley Mar, Carol Ann Sain, Goldie Rice, Peggy Haupt, Shirley Krueger, Harriet Garvey, Dorothy Brennan, Helen Owen, Loraine Doherty, Eleanor Battersby.

Edna Weir, Betty McFarlane, Gladys Sullivan, Mildred Cavona, Betty Smith, Donna Christiansen, Dorothy Marie Le Bold, Marjorie Costello, Eileen O'Malley, Alice King, Jeanne Sceleth.

Mildred and Shirley Brooks, Sheila Nellie Deasy, Marcella Thompson, Pearl Dorothy Rubin, Lillian Glenba, Mary Lee, Ann Rebrica, Mary Daley, Bertha and Marie Strompolos, Angeline Siciliani, Rita and Lorraine Rocheford, Lorraine Gunderson, Florence Rose, Marie Daniels, Joanna Wintersteen, Mary Windle, June Bolin, Antoinette and Angie Forchione, Marie Brisbin, Deloris Livingston, Alice Marie Ludwig, Geraldine Young.

Claire Mikulik, Louise Owen, Shirley Rose Pauzar, Geraldine Pierman, Marguerite and Bernice L. Bobleter, Beverly Mae and Yvonne Schoemer, Doris Delbridge, Grace Mulloy, Betty Jane Lestina, Catherine Speckhart, Marjorie Stevens, Maryanne Smith, Betty Clare Maskill, Marion Porter, Dorothy Farnsworth, Mary Marino, Naomi Karr, Yolanda Chiappe, Antoinetta Fiandaca.

Vivian Fiandaca, Frances Theresa, Mary Arlene and Anne Marie Guare, Isabelle Henighan, Shirley Anne Heaslett, Joan Marie Hartmann, June Bell, Ronetta Mooney, Fedora Pattistelli, Doris Colson, Florence Breen, Eileen Boucher, Margaret and Patsy Leith, Harriet Rossmussen, Elaine Schreiman, Ruby-Mary Drake, Winifred Charles, Ruth Stengl, Lorraine Capen, Lorraine Walker, Marilyn and Ritajoan Schmidt.

STUDENT ARTISTS IMPROVE TECHNIQUE

When artists meet there's much discussion and comparison of technique. Here you see Miss Dorothy Malneck and Lionel Wathall listening to the hints Miss Grace Lieberson, instructor of the Emergency Educational Program art class, gives them, while over at the right of the picture Philip Moss is admiring the canvas Rosalyn Malneck has just completed. [TRIBUNE Photo.]

Hallelujah Chorus Entry Blank

PLEASE TYPE OR PRINT.

Name ______________________________

Address ______________ City ________ State ________

(Check)
Voice   Soprano ___ Alto ___ Tenor ___ Baritone ___ Bass ___

(Fill in and send to Music Festival Editor, THE CHICAGO TRIBUNE, Tribune Tower, Chicago, Ill.)

ST. TARCISSUS PARISH TO HAVE PICNIC SATURDAY

The annual picnic of St. Tarcissus Roman Catholic parish, of which the Rev. Martin Hayden is pastor, will be held at Orchard Grove, Talcott road and Touhy avenue, next Saturday.

The picnic, which is an annual affair, is held under the direction of the Holy Name men of the parish with the coöperation of the Altar and Rosary society. The Rev. Leo Spring, assistant to Father Hayden, has arranged sports of all kinds, races, baseball games, and events of all kinds such as Irish jigs and plenty of music.

Mayor Kelly, as well as States Attorney Courtney, Joseph L. Gill, clerk of the Municipal court, and judges of various benches have promised to act as referees in various sports. Arrangements have been made for buses from the end of the Milwaukee avenue car line every half hour.

LEADER TELLS HOW CLUB WORK HELPS WOMEN

[Continued from page one.]

too late to enter the University of Chicago for that semester so she went to Lewis institute the rest of that year and to Chicago the next fall.

According to her family's plans Mrs. Bunting was to be a teacher, but when she was graduated from Chicago in 1903, Mr. Bunting thought they should wait no longer—theirs was a high school romance that survived—and persuaded her to be married right away.

Not wanting to waste her college education completely, she insisted upon teaching for a year and substituted in Senn, Lane, and Crane during that winter. As she remembers it, that year was the only time the Chicago school board permitted teachers to go into the high schools without first having acquired two years of experience. She got her place by passing a special examination.

The Bunting family have always lived in Irving Park and moved to their present address, 4112 North Keeler avenue, a couple of years ago, where the comfortable, colonial style house makes a perfect setting for two of Mrs. Bunting's hobbies—her garden and antique furniture.

It is quite possible that Mrs. Bunting's inclination toward the press is one of association, since Mr. Bunting has been connected with the advertising department of one of Chicago's daily papers. Their eldest child, Mary Joan, is also following in her father's footsteps, writing copy for one of the downtown department stores. John III., and Betty Jane are still in school and have not as yet decided upon their careers.

39,000 EEP ADULT PUPILS TO JOIN IN FAIR PROGRAM

800 Honor Students to Give Exhibition.

Thirty-nine thousand of the 50,000 adult students who attend free classes at the emergency educational program's schools throughout Chicago will participate in the EEP celebration in the Court of States at the World's Fair Aug. 6 to 10, inclusive, according to announcements of the class instructors.

WM. J. BOGAN. [Mabel Sykes Photo.]

Eight hundred honor students of the EEP are to demonstrate modern school methods as used in adult schools. The demonstrations will reach their peak on Aug. 8, when the 800 will form classes for public observation.

It is estimated that more than half a million persons from all parts of the world will see the programs during the five days.

Enrollment Increasing.

"Since last December increasing thousands of adults have been taking advantage of the provision of federal authorities and the local public school's educational staf for free adult education," William J. Bogan, superintendent of schools, said last week, in announcing the celebration.

Assisting Supt. Bogan in the EEP school work are Edward Burchard, community adviser; Joseph F. Gonnelly, principal of the Hyde Park High school and regional director; Miss Sophie Theilgaard, principal of the Lucy Flower school; Albert Evans, principal of the Tilden Technical High school; Olice Winter, principal of the Lake View High school, and James T. Gaffney, principal of the Roosevelt High school.

Classes Are Open to All.

Mr. Gonnelly is chairman of the forthcoming program at the Fair. He will be assisted by Mrs. Pearl Davies Olson, general counselor and executive of the EEP work in Chicago.

There were 2,250 free classes for adults held in Chicago by the EEP last week, and many more are to be added a few weeks hence, according to Mr. Gonnelly.

"One does not need to be a graduate of either elementary or high school to enroll in our activities," Mr. Gonnelly explained yesterday. "All persons more than 16 years old who are not attending public schools are eligible to register. While we have hundreds of professional men and women and college graduates, we have thousands of others who have had very little, if any, previous schooling."

MONTROSE BEACH FIRST AID DEPOT OPENED BY PARK

Treatment was given 168 cases last Sunday at the First Aid station just opened by Lincoln park at the new Montrose beach. The station is in charge of Dr. Francis McGowan, formerly physician for the board of education, and is completely equipped to give emergency treatment to bathers.

Cases treated last Sunday, the first Sunday on which the station had been open, included sprains, cuts, sunburn, sunstroke, heat prostration, and nervous shock.

The station is open from 10 o'clock in the morning until 10 o'clock in the evening. J. Frank Lyman, superintendent of the Lincoln park system, said the park board recognized the necessity of giving this service because of the tremendous crowds at the popular new beach, which was completed this spring by filling in the lake and constructing a breakwater extending three-quarters of a mile northwesterly from the old Clarendon beach, making it the largest inland beach in the country. The estimated attendance there daily during the hot weather last week was from 150,000 to 200,000 bathers.

NORTHWEST SIDE CHOOSES AUGUST FOR PICNIC TIME

Civic, Fraternal Groups Arrange Outings.

August, it would seem, is the month favored by northwest side organizations for their annual picnics and outings, if the number of groups planning such affairs for next month can be taken as a criterion.

The Mont Lawn Improvement association will hold its seventh annual picnic next Saturday at Forest Glen, in the northwest forest preserves. The day's events will include the usual games, races, and contests, with prizes for the winners of each event. A feature will be the awarding of a prize to each club family attending. The committee on arrangements consists of John P. Rohr, president; Sam Flaxmann, William F. Bess, Henry Warnecke, and Max Hoffmeister.

Boys to Chase Greased Pig.

The Greater Higgins Road Improvement association will hold its annual picnic on the following day, Sunday, at Shayne's grove on Higgins and Arlington Heights roads. This will be the association's seventh annual outing. The featured event of the day will be the greased pig race, which is staged each year. The race is open to youngsters up to 14 years of age. Daniel Simpson is chairman of arrangements, assisted by Frank Scharf, Edward Kendall, and George Uitti.

Sunday, Aug. 12, is the date set for the picnic and rally of the 41st Ward Regular Republican organization at Riverview park. The affair will be known as Moreland day in honor of Ald. James C. Moreland of the 41st ward. Earl Derx is chairman of the committee on arrangements.

Committee Chairmen Named.

The committee chairmen assisting Mr. Derx are William Herman, gate; Frank Perkins, amplifiers; William Simonds, tickets; Alex Le Vine, refreshments; Horace Brock, games; James Nordsiek, prizes; Robert P. Weil, publicity; Albert Mueller, booths; John Walker, entertainment; George Fischer, grounds; August Klimek, baseball, and William Hansen, horseshoes. The address of the day will be made by a nationally known speaker, it was announced.

The eighth annual picnic of the Des Plaines Elks lodge, No. 1526, will be held also on Sunday, Aug. 12, in Northwestern park, near the suburb. An attendance of approximately 2,000 is expected, according to Clarence L. Wille, who is general chairman of arrangements. The lodge co... most of the northwest suburban territory, including Palatine, Arlington Heights, Mount Prospect, Des Plaines, Niles, and Park Ridge.

All-Stars to Play Soft Ball.

A feautre of the day's events will be an all-star softball game between teams from Park Ridge and Des Plaines. There will be a variety of other games and contests in which 100 prizes will be awarded. The entertainment will include music and dancing. Serving on the arrangements committee with Mr. Wille are A. L. Winkelman, Art Wiedeman, C. J. Hodgins, F. A. Koehler, and Al Schmitz.

The 39th ward Republicans will hold their annual outing on Saturday, Aug. 18, under the auspices of the 39th Ward Regular Republican organization at Erhart's grove. Charles J. MacGowan, ward committeeman and president of the organization, is in charge of arrangements.

Mrs. Arthur Krueger, president of the women's organization of the ward, is in charge of the women's committees which will supervise the refreshments. Buses will run from the west end of the Irving Park boulevard street car line.

Democrats Picnic Aug. 26.

The Thirty-ninth Ward Regular Democratic organization will hold its annual picnic on Sunday, Aug. 26, at Kolze's Electric Grove, Irving Park boulevard and Narragansett avenue. There will be an indoor baseball game between the girls of the Tom Bowler Ball club and a team to be made up of girls from the ward. Prizes will be awarded to the oldest Democrat of the ward who is present and to the largest family in the ward attending. H. L. Brody, ward committeeman, is general chairman of arrangements.

BOARD INSPECTS BOYS' CLUB CAMP AT WINONA LAKE

The board of management of the Lincoln park branch of the Chicago Boys' club, Inc., headed by Dr. E. D. Levisohn, made an inspection tour of the Boys' club camp at Winona lake last week-end.

The board members include: Dr. B. E. Albright, Charles B. Bach, H. G. Beeh, George C. Biggar, George B. Golinkin, William J. Gretsch, Lyle S. Ingeman, Dr. A. S. Freeman, Dr. E. D. Levisohn, A. J. Lauer, Sidney Mandl, H. S. McDougall, Frank T. O'Brien, H. J. Spanjer, W. R. Sprague, Dr. R. P. Tufo, James B. Waller, R. E. Welch, John H. Witter, and Dr. S. A. Zieman.

The final contingent of boys will leave for the camp on Friday, and a group of girls will leave on Aug. 20. A circus will be presented by the Valentine unit of the camp on the closing evening of the boys' period.

FRANKLIN PARK FIREMEN TO HAVE OUTING SUNDAY

The Franklin Park fire department will hold its 30th annual picnic next Sunday at the Garden de Luxe, Franklin and Chestnut streets. Proceeds will be used to purchase gas masks for the local firemen.

Festivities will begin at 7 and the firemen have planned a program of games and dancing. Souvenir booths and other carnival activities will also be provided.

Garnett Fawkner, chief of the department, has appointed the following committees. John Bittel, Edward Bradof, and Edgar Cablin are in charge of refreshments. Max Schalke is planning the games. The doll rack will come under the supervision of William Hartwig. William Fink is taking care of the printing, and Jack Strouse and Clyde Drury are in charge of the dance music.

ENGAGED

MISS ROSE LA ZARE.

Mr. and Mrs. Louis LaZare, 4450 North Bernard street, announce the engagement of their daughter, Rose, to Bernard R. Ginsburg, son of Mrs. Bertha Ginsburg, 3162 Eastwood avenue. Miss LaZare is a graduate of Harrison High school. Mr. Ginsburg, an alumnus of John Marshall High school and Northwestern university, is news editor for a group of five northwest side community papers.

PARK SWIMMERS WILL COMPETE AT FAIR NEXT WEEK

550 Boys and Girls to Enter 3 Day Events.

Five hundred and fifty boys and girls from Chicago's parks and playgrounds will compete for gold, silver, and bronze medals during a three day swimming meet at A Century of Progress, Aug. 6, 7, and 8.

The daily events will start at 3:30 o'clock each afternoon off the lagoon theater. Fair officials say the prizes will include sixty medals, a loving cup, and other awards.

R. V. Pierce, athletic director of the south side parks; J. E. Vanderbosch, athletic director of the north parks, and Thomas Rickman, director of athletics of the west side parks, are to be the supervisors.

Register at Home Parks.

Each swimmer desiring to be in the contests must register at the park or playground nearest home. Entries from the north side must be in before 6 o'clock next Friday evening, entries from the west before the evening of the 6th, and entries from the south before 7 o'clock the evening of the 7th.

The deadlines vary because each section will have its own day in the tournament. The north side will take the first, the west side the second, and the south the third. The side winning the most points will be given the loving cup and the individual parks winning the most prizes will be given special awards.

Among the classification of contestants are intermediate girls and boys, 15, 16, and 17 years old and senior girls and boys, 18 years and over.

Some of the contests will be free style distance races, back stroke dashes, breast stroke dashes, and optional style dashes. The dives scheduled are fancy flips, plain fronts, plain back, front jack knife, and optional.

Dashes for Girls and Boys.

The most trying race will be staged by the senior boys and girls in 100 and 200 dashes. Free style, back stroke, and breast stroke are to be used.

Mr. Pierce is of the opinion that the 200 yard medley relay races by all divisions excepting the intermediate girls will be among the most popular of all the events. The first 50 yard dash will be made by the free stroke method, the second by the back stroke, the third by the breast stroke, and the fourth and last by the free stroke.

Contestants will be instructed to enter at the special World's Fair gate at the south end of Soldiers' field not later than 2 o'clock the afternoon they will compete. Lockers and showers will be furnished free.

OAK PARK AVENUE EXTENSION TO MONTROSE OPEN

Other Northwest Side Projects Under Way.

The official opening last evening of Oak Park avenue, through the grounds of the Chicago State hospital at Dunning from Irving Park boulevard to Montrose avenue, marked the completion of another important northwest side street paving project, the second one to be opened to the public within the last two months.

The other one recently opened with formal ceremonies was the newly paved stretch on Irving Park boulevard from Austin to Neenah avenue. This portion of Irving Park is now 53 feet wide. Scheduled to be opened at the same time, with a ceremony to be sponsored by the Milwaukee-Irving-Cicero Business Men's association, was Cicero avenue from Irving Park boulevard to Diversey avenue.

Cicero to be New Artery.

This ceremony was delayed, however, due to the fact that the project wasn't completed by the date estimated and is to be held in September. This is a link in the improvement that will make Cicero avenue a new north and south trafic artery from Irving Park boulevard to North avenue.

The new width of the street from curb to curb will be 63 feet from Irving Park to Grace street. It will be 50 feet from Grace street to Addison street and 68 feet from Addison street to Belmont avenue. The stretch from Belmont to Armitage avenue will have a 73 foot width and that from Armitage to North avenue a width of 63 feet when completed.

While this is probably the largest and one of the most important of the projects on the northwest side, others of considerable importance are rapidly being completed.

Another improvement that has recently been completed is the widening and reconstruction of North avenue from Crawford to Cicero avenue. The street has been widened from 60 to 73 feet, and the former brick paving has been replaced with concrete.

Widen Harlem to Foster.

Completion of the widening and repaving of Harlem avenue from Irving Park boulevard to Foster avenue is another project of importance that has been finished, as has the widening of Touhy avenue from Harlem avenue to the north shore channel, which has been opened to trafic. This stretch of Touhy has been widened from 20 to 42 feet, with the addition of two strips on either side of the existing pavement.

The paving and widening of Cicero avenue from Wilson to Elston avenue has been completed and could be opened to trafic except for the lack of a subway at Gunnison street, under the Chicago and North Western railroad.

The widening and repaving of Cicero from Devon to Elston avenues has been completed and will be ready for use over the complete stretch as soon as a bridge across the north channel of the Chicago river has been constructed.

Make Progress on North.

Progress is being made on the widening and repaving of North avenue from Western avenue to Clark street, a survey last week revealed. The work is being speeded up, it was learned, as a result of protests by improvement and civic groups because of the impassable condition of the street, which was torn up in one stretch last March and left in that condition.

The paving of the north side of the street from Western avenue to Halsted street has been completed, and the south side of the side is now torn up preparatory to repaving. This, it is expected, will be completed by the end of the summer.

Medinah Country Club to Hold Collegiate Ball

A midsummer collegiate ball is being sponsored by Kellogg G. Junge, 1442 Highland avenue to be held on Friday evening at the Medinah Country club. Music and entertainment will be furnished by a widely known dance orchestra.

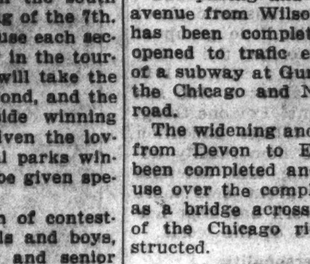

it's Your opinion THAT COUNTS WITH US

The policy and conduct of this business are largely determined by your interpretation of Fine Dry Cleaning.

In obtaining your viewpoint we try to put ourselves in your place. Through many contacts we know what is expected of us. And our workmanship is designed to please you beyond any previous experience.

Unless you have tried us you have no idea how fine Dry Cleaning can recondition summer apparel.

NORTH SIDE CLEANERS & DYERS CO.

5427-31 BROADWAY, CHICAGO

Phone: LONgbeach 1000

SUBURBAN PHONES: Evanston, Greenleaf 1000. All other North and Northwest Suburban Towns call Enterprise 6004.

NO TOLL CHARGE ON SUBURBAN PHONE CALLS

CHICAGO'S LARGEST CLEANERS

Arrange Sorority Dance and Initiation

The arrangements for the annual summer formal and initiation of Alpha chapter of Gamma Sigma sorority recently at the Medinah Country club were in the hands of this attractive committee. Seated, left to right: Miss Margaret Walter, Miss Eleanore Neuman, Mrs. Bernice Tott, Miss Loraine Freitag, and Miss Alice Daniels. Standing: Miss Marion McGuinness, Miss Eileen O'Donnell, Miss Sally Maslanka, Miss Vivian Van East, and Mrs. Dorothy Landers. [Lascal studio.]

HERMOSA CLUB WOMEN PREPARE FOR 21ST YEAR

Board Meets to Discuss Three Big Projects.

With a twenty year old background, the Hermosa Woman's club has begun to make plans for its 21st year. At the luncheon meeting of the board of directors, held recently in the home of the president, Mrs. William J. Larkin, 5523 Byron street, the three big programs for the year were discussed. Literary day will be planned by Mrs. William De Boer, literature chairman. Mrs. Scott Petersen, Indian welfare chairman, will present her department in one of the major programs, and Mrs. W. H. Manchester, education chairman, will have charge of the third.

MRS. W. J. LARKIN. [Monfort Photo.]

Mrs. Larkin, who is beginning her second term as president of the club, named the following chairmen: Mrs. G. A. Barquist, American citizenship; Mrs. Alvin Gould, American home; Mrs. W. H. Lyngas, art; Mrs. A. O. Pfautsch, community service and motion picture; Mrs. Manchester, education; Mrs. Eleanor Ferrier, garden; Mrs. Edward Puerkell, international relations; Mrs. C. E. Curtis, junior membership; Mrs. Petersen, Indian welfare; Mrs. George Seyfer, law observance; Mrs. De Boer, literature; Mrs. J. H. Mudge, music; Mrs. L. T. Boe, philanthropy; Mrs. F. B. Bronder, parliamentarian and ways and means; Mrs. Robert Groen, Park Ridge school for girls; Mrs. W. J. Arnstein, public health; Mrs. Robert Franson, civil service; Mrs. Charles W. Anderson, club institute; Mrs. Maxwell Risser, membership; Mrs. Edwin Overholt, program, and Mrs. Orrin P. Catlin, press and publicity.

Des Plaines Garden Group.

The August meeting of the Des Plaines Garden club will be held at 2 o'clock Thursday afternoon at the home of Mrs. George Whitcomb, 1330 Prairie avenue. Mrs. George Cook will be co-hostess. Mrs. C. B. Kennard is president of the club.

Wicker Park Chairmen Named.

Mrs. William H. Hoefer, president of the Wicker Park Woman's club, has named the following committee chairmen for the coming year: Mrs. Osmund Vinje, program; Mrs. George J. Farley, art; Mrs. F. H. Pirnat, philanthropy; Mrs. J. M. McDonnough, civics and education; Mrs. E. L. Orth, motion pictures; Mrs. James J. Silk, American home; Mrs. N. D. Marty, social; Mrs. Otto C. Klaproth, courtesy; Mrs. O. M. Lund, hostess; Mrs. Silk, membership; Mrs. F. P. Dossing, calendar; Mrs. Marty, press and publicity; Mrs. C. S. Krysinski, auditing; Mrs. Charles Clauss, revision; Mrs. David J. Scott, ways and means; Mrs. Oliver O. Olson, Mrs. Hugh J. Fixmer, Park Ridge school for girls, and Mrs. Farley, gardens.

HOLD CORNELL COLLEGE ALUMNI RALLY SATURDAY

Chicago alumni of Cornell college, Mount Vernon, Ia., will hold their first annual summer gathering on the Des Plaines camp ground the afternoon and evening of Saturday, Aug. 18. The Rev. John C. Evans, recently elected president of the Chicago Alumni association, will avail himself of this occasion to lay before the members his plans for the winter season.

Logan-Avondale Tennis Matches Open August 6

The Logan-Avondale Church Athletic association, under the direction of Edward Puerner, will stage a tennis tournament, beginning Aug. 6, at the Avondale fieldhouse, Addison street and St. Louis avenue. The tournament will be open to members only, playing in singles and doubles competition.

1851 DEED FILED.

A real estate deed signed and sealed March 17, 1851, was filed recently for record at Washington, Ga.

SHORTS HELP THEIR TENNIS GAME

All set for a brisk game of tennis in their cool shorts are these girls snapped at Kilbourn park, Roscoe street and Kilbourn avenue. Left to right: Miss Elenor Eckstein, 3450 North Kilbourn avenue; Miss Dolores Marema, 3402 North Kilbourn avenue; Miss Alice Schoen, 4213 Roscoe street, and Miss Eunice Wykel, 3402 North Kilbourn avenue. [TRIBUNE Photo.]

PARK RIDGE PAY IS CUT DESPITE LARGER BUDGET

High Expenses Bring Extra Appropriations.

Although the appropriation ordinance passed by the Park Ridge city council shows an increase of $25,632 over last year's appropriations, it actually represents salary cuts in virtually all city departments aggregating $11,000. The appropriations for the new fiscal year are $239,857, as against $214,225 for 1933.

The increase in the annual appropriation, despite the reduction in salary expenses, is due to overexpenditures in various departments during the last year, and the necessity of making provision for unforeseen expenses resulting from court actions in which the city was involved and for those incurred on civil works projects, according to City Clerk Ian Glass.

This includes $5,265, which is the city's share of the expense on CWA and emergency relief activities. Provided for also in the $25,000 increase are litigation costs of $1,581 in a lumber yard dispute to which the city was a party, and $1,400 for the settlement of a lawsuit brought by a former police sergeant against the city.

Salary cuts totaling 10 per cent in the police, fire, and water departments, and reductions for employés in the city clerk and city treasurer's offices are represented in the appropriations for 1934. Salaries for members of the board of local improvements, totaling only a nominal sum, were not appropriated for.

Although the water department appropriation for 1934 is $20,000, as against $17,000 for last year, $5,000 of that amount is for an overexpenditure on civil works projects, leaving the actual appropriation for the department $2,000 under that for the previous year.

The passage of the appropriation ordinance broke a deadlock between members of opposing groups in the council that had delayed the payment of bills and salaries of city employés for two months.

While it was passed in its present form because members of the council composed their differences to avert serious inconveniences to city employés by the continued non-payment of salaries, further economies are expected to be effected when the council considers the tax levy ordinance at its next meeting on Aug. 7.

Miami Singer Here.

Driscoll Wolf of Miami, Fla., is scheduled to appear as guest singer on the Sunday night program of the Halsted Street Institutional church this evening, according to the Rev. Robert Stephenson, pastor.

OLD SETTLERS

Two of the old settlers who will be present at the Old Settlers' Picnic and Homecoming to be held Thursday at Thatcher's Woods in the Forest Preserve. Mrs. Marie Lossin, 86 years old, left, has been a resident of Forest Park for 62 years, and Henry J. Mohr, president of the Forest Park Chamber of Commerce, sponsor of the picnic, was the first mayor of Forest Park.

GIVES BENEFIT PARTY

Mrs. Alma E. Orr, grandlady of Notre Dame council, Ladies of Isabella, is in charge of arrangements for the council's card party to be held at Mrs. Orr's home at 5328 Carmen avenue Tuesday. Proceeds will go to the council's philanthropic fund. [Youngberg photo.]

Old Settler of 82 Recalls Days of Chicago's Youth

What is a typical old settler? The Turn Gemeinde of Chicago, sponsoring the 60th annual Old Settlers picnic at Riverview park on Aug. 6, defines one not as a great civic leader nor a prominent commercial figure, but one who together with his or her family through a long period of years has become an integral part of the community by sharing in its good times and bad alike.

MRS. LOUISE LANGE.

Mrs. Louise Lang of 2139 West Walton street, is just such a settler. Born in Watweiler, Germany, 82 years ago, she came to Chicago in 1871 and has lived all her life on the west and northwest sides of the city. She was married to Franz Lang, who died some 40 years ago, in 1873.

Streets of Bottomless Mud.

"Chicago was a small town then, composed largely of wooden houses and elevated wooden sidewalks to keep folks out of the mud," said Mrs. Lang last week. "New arrivals in town made jokes about the 'city on stilts' and often you saw signs in the middle of the main streets with 'Warning! No Bottom Here' inscribed on them.

"My husband had a saloon at Division and Leavitt streets and a very high class and strict one it was too," she continued. "Young boys under 21 were refused drinks, and even older men who had a bit too much were not served.

"It's been a full life, with raising twelve children, and a good one. There are eight grandchildren and three great-grandchildren now, but there can never be too many for me."

Attends Picnics 30 Years.

Mrs. Lang has been attending Old Settler picnics since 1900. She has missed the last three, due to ill health, but is planning to attend this one. Until recently she has been active in the Northwest Frauenverein and the German-American Damenverein. She is a past president of Immergreen lodge, No. 14, order of the Herman Sisters.

Her children, of whom ten are living, are Mrs. Anna Ratzel of 3221 Altgeld avenue, Mrs. Louise Ryder of 4441 La Porte street, Miss Minnie H. Lang, Miss Ottilie K. Lang, and Mrs. Elsie Meyrer of 2139 West Walton street, Mrs. Ida Stein of 5802 Dakin street, Miss Katherine A. Lang of Kansas City, Mo., Mrs. Susan Pohlman of 3905 Bernard street, and Carl F. Lang of 1729 Meade avenue.

WEST CHICAGO LEGION ELECTS E. C. DIERSHAW

At the last regular meeting of the West Chicago Legion post, No. 300, the following officers were elected: Commander, E. C. Diershaw; senior vice commander, Austin Utterback; junior vice commander, Robert B. Bond; sergeant-at-arms, John J. Sullivan, and post finance officer, C. Herbert Carlson.

Commander Diershaw will make known his appointments to the ten remaining offices of the post at the next regular meeting. Those appointed will be installed at that time.

Berwyn Boy Soprano to Sing at Church Today

"Taming a Tempestuous Temper" will be the theme of the Rev. Stuart S. Pratt's sermon at the 11 o'clock service of the Warren Park Presbyterian church, 61st court and 21st street. Robert Hynek, boy soprano from Berwyn, will sing at this service.

Westmont Club Elects.

Edward Balch is the new president of the Pleasure club of Westmont, it was announced last week. Other new officers are R. G. Reasoner, treasurer, and Mrs. E. G. Wayman, secretary. The club will hold its next meeting on Aug. 9.

BUS EXTENSION RULING DELAYED BY STATE BOARD

Surface Lines Find Flaws in Citations.

Appearing before the Illinois commerce commission Tuesday in response to a citation to show cause why the commission should not order feeder bus extensions installed on the Northwest highway and Higgins road, counsel for the Chicago Surface Lines won a delay until Aug. 6, when they cited errors in the commission's order.

The point cited by the Surface Lines' counsel which the commission deemed well taken and which influenced it primarily in granting the continuance was the fact that the citation mentioned only one of the four receivers for the Surface Lines. The only one named in the citation was Guy A. Richardson, who is co-receiver with Walter J. Cummings for the Chicago Railways company.

Object to Single Citation.

Mr. Cummings, it was contended by the attorneys for the Surface Lines, Harry Weber and Joseph Sheean, should have been mentioned in the commission's citation, as well as Edward E. Brown and Harvey B. Fleming receivers for the Chicago City Railways company. The Surface Lines is the operating company for these two organizations.

The other points raised by the Surface Lines' counsel was that the citation was in error when it combined the Northwest highway and Higgins road cases in one order, and that it should also have mentioned the Chicago and North Western railroad which, it was contended, was an interested party in the Northwest highway case, because it operates passenger trains through the northwest suburban territory that would be served by feeder buses.

In charging that an error was committed when both cases were combined in one citation the Surface Lines' representatives declared that separate citations should have been issued because the same set of conditions does not apply to both. They are separate and distinct cases, it was charged, and should have been treated as such in the citation.

Citation to be Amended.

In allowing the continuance the sitting commissioners announced that the citation would be amended to include the four receivers of the Surface Lines. No indication was given, however, as to whether separate citations would be made for each case, or whether the Chicago and North Western railroad would be mentioned in connection with the Northwest highway case.

Thomas J. Bowler, president of the sanitary district and long an advocate of feeder bus transportation, and Ald. James C. Moreland [41st] strenuously opposed the continuance. Mr. Bowler charged that the Surface Lines were taking advantage of technicalities to forestall installation of the needed transportation extensions.

Mr. Bowler further declared that the Surface Lines were claiming impoverishment, but at the same time were buying new street cars. Two weeks ago members of the commission made a two hour personal inspection trip of the proposed feeder bus routes on the Northwest highway and Higgins road at Mr. Bowler's invitation.

ASK BUSES TO BEACH

Robert P. Weil, chairman of the transportation committee of the Northwest Federation of Improvement clubs, last week announced that steps were to be taken by the federation to obtain the installation of a bus extension from the terminus of the Montrose avenue street car line at Broadway to the new Montrose street beach.

As it is now, Mr. Weil pointed out, the thousands of northwest sider bathers and fishermen desiring to visit the Montrose beach either have to walk to the beach from the end of the car line at Broadway, or pay an extra fare on Chicago Motor Coach buses.

May Ask Aid of Other Groups.

Mr. Weil said that the probable move by the federation would be to file a petition with the Illinois commerce commission asking permission for the surface lines to operate gasoline buses to the beach with transfer privileges.

The buses, he pointed out, would not need to operate during rush hours and could be taken from some other line for use during the day on infrequent schedules.

Mr. Weil said that an effort might be made to enlist the coöperation of north side groups in obtaining the extension, which would operate only during the summer months that the beach is open.

Safety Drive Wins Support.

E. D. Jackson, president of the federation, reported a favorable response among member clubs of the federation to the organization's newly initiated safety campaign. Safety literature is being distributed among the clubs for their guidance in initiating safety practices.

Member clubs of the federation are to be urged to take advantage of the invitation from the Chicago Lighting institute to enjoy the year round at its headquarters at 20 North Wacker drive, according to Walter H. Miller, chairman of the gas and electricity committee. A complete lighting display, showing the diversified uses of light, is a principal feature of the display.

Mission and Parish Hold Combined Outing Today

The annual combined picnic of the parish of St. Philip Benizi and St. Marcello's mission will be held today at White House grove, Irving Park boulevard and River road. This year's picnic is to be a homecoming and reunion event for past and present members of the parish and the mission. The committee in charge includes Joseph Mercurio, chairman; Vito Delia, vice chairman; Miss Mary Martino, treasurer; Miss Lena Barsano, secretary, and Miss Mary Scimeca, assistant secretary. Profits from the picnic will go to support the parish school, kindergarten, and nursery.

FAIR VISITOR

Miss Jean B. Johnson of 4225 Grand avenue south, Minneapolis, a student at the University of Minnesota, who is continuing her studies at A Century of Progress while visiting relatives at 2627 Farragut street. Miss Johnson is a junior at the University of Minnesota and a member of Delta Delta Delta sorority. [TRIBUNE Photo.]

MOTHERSINGERS GIVE CONCERTS AT FAIR TODAY

Chorus of 175 to Present 3 Original Songs.

Three original songs and several arrangements by William Lester, director of the United Mothersingers of Chicago, will be featured in the concert to be given by that organization at 2 o'clock and repeated at 6:30 o'clock today on the Swift Bridge of Service at A Century of Progress.

WILLIAM LESTER. [Daguerre Photo.]

Mr. Lester has selected from the parent-teacher chorus 175 singers, the number which the stage can accommodate, to appear in the program. It will be the group's last concert until fall.

Mrs. Margaret Lester, wife of Mr. Lester, will be soprano soloist, and Miss Arlene Middleton, accompanist.

"Sanctuary," one of the Lester songs on the program, is written to words by Francis Neilson, like Mr. Lester a resident of Hyde Park. The verses were taken from Mr. Neilson's "Blue and Purple," dedicated to his wife, Helen Swift Neilson. Soloists with Mrs. Lester will be Ethel Heide Wishover and Eloise Grove, contraltos.

"Come to Chicago," a song of the World's Fair, also written by Mr. Lester, and his "Mexican Serenade" also will appear on the program, together with his arrangements of an old German Minnielied and an Irish air. Brahms' "Lullaby," Elgar's "Land of Hope and Glory," Schubert's "Ave Maria" and "Song of Cheer," and Mendelssohn's "Lift Thine Eyes" will be among the other numbers to be presented.

The central west council's chorus will furnish the music at the weekly program of the Illinois Congress of Parents and Teachers at 2:30 o'clock Thursday at the Illinois Host house. Miss Ruth Harshaw, supervisor of children's educational activit at Carson Pirie's, will speak on "The Child and His Reading." Mrs. Glee Macek directs the Central West chorus, with Mrs. J. A. O'Neil as accompanist, and Mrs. T. J. Belt as chairman.

Modernize Your Old Furniture
DAVENPORT RECOVERED $15
Complete, Including Cover!
Phone for Samples: Humboldt 3420

We recover furniture like new! The above price includes your choice of several different covers, new gimp, findings. We revarnish frames, replace broken springs and rebuild cushions. All work done by experts. Open Tuesday, Thursday and Saturday Evenings.
S. I. Frank & Son
Manufacturers and Retailers
2412-16 W. North Avenue
See Our 4 Floors of Fine Furniture

PLANS LAWN PARTY

MRS. M. GEORGE DRISCOLL.

Mrs. M. George Driscoll, 1715 Albion avenue, is general chairman of the committee from the Woman's sodality of St. Ignatius church, which has in charge the parish lawn party that will be given Tuesday evening on the campus of Loyola university. The party will be a benefit for the Sisters of the Holy Child Jesus.

R. V. Wallace Legion Post Holds Double Celebration

The Royce V. Wallace post, No. 355, American Legion, composed of veterans living in the Edison Park neighborhood, held a double celebration Tuesday night at the Great Northern hotel, when the post's colors were dedicated and a reception held for members' wives. Commander Lionel Thorsness and Sandy MacWhorter, past commander of the Second district, officiated. Edward A. Lemke is commander of the post.

PARENTS URGED TO HELP FINANCE SCOUT ACTIVITY

Northwest Council Forced to Curtail Program.

Many of the scouting activities of the northwest suburban council of Boy Scouts will have to be curtailed for the remainder of the year unless additional income is available, Charles Passmore, president of the Scouting club of the council, told parents of Scouts and friends in letters sent out last week initiating an intensive membership campaign for the club.

Mr. Passmore sent out approximately 600 letters urging parents and others interested in scouting to join the club, explaining that the membership fees are used directly in maintaining the council organization. The council, he pointed out, is operating this year on a drastically reduced budget and with a minimum of expense. The council's present income, he asserted, is not sufficient to meet even this skeletonized budget.

Sponsor for Each Scout.

The membership campaign is being launched in line with a program formulated last March, and through which it is hoped to have each of the 900 Scouts in the council represented by a parent or sponsoring membership in the scouting club. These memberships, it was pointed out, are available for $5, and approximately 900 of them would provide sufficient income for the club to operate on a normal basis, it was said.

Through the plan it is expected that a permanent source of income can be made available.

Under this program all parents of Scouts who are able to do so are being urged to take memberships in the scouting club. For those Scouts whose parents cannot afford one of the $5 memberships an effort is to be made to have them represented by sponsoring memberships taken by friends of scouting. The present membership of the club is approximately 500.

In years past the council has derived its chief support from financial drives, the last such drive being held last September. The proceeds from these campaigns, however, have for several years fallen short of meeting the required needs of the council, making it necessary to curtail many activities.

Cost Is $5 for Each Scout.

The average operating cost per Scout per year for the 900 Scouts in the council is $5, it was pointed out. If the goal of 900 membership is achieved for the scouting club it will provide the council with a substantial and fairly permanent source of income.

The total registration of Scouts for summer camp from the council is 160 to date, according to C. O. Nimtz, Scout executive. The camp, Oh-Da-Ko-Ta on Dyer lake, Wis., will close on Aug. 19. The midyear meeting of the council was held at camp Thursday evening, and it was attended by 30 Scout leaders. Thomas M. Whitson, president, presided.

Plans are being made for a two day council camp-o-ral on Sept. 14 and 15, in the northwest forest preserve on Oakton street and the river. One of the features of the event will be a council-wide court of honor at the campfire to be held Saturday evening. A. R. Crawford is general chairman.

West Ravinia Association Calls Meeting Tomorrow

The West Ravinia Improvement association will meet tomorrow evening at the Ravinia Village house. The association will decide the time and place of its forthcoming picnic, and several subjects of vital interest to the community will be presented for discussion.

DIES WITH $2,240.

County officials investigating the sudden death of Vincent Sakay, age 75, at New Cumberland, O., found in a Dover [O.] funeral home $2,240 in a piece of rubber tube sewed to underwear worn by the man at the time of his death.

WORLD'S LARGEST AMUSEMENT PARK
RIVERVIEW
Western-Belmont-Clybourn-Roscoe
DOING BIG THINGS IN A BIG WAY!—AND AT SMALLEST POSSIBLE PRICES!
Every Monday, Tues. and Wed. (Noon to 6 P. M.) 2c
Monday to Friday (Five Big Nites) NICKEL NITES
You Can Even Park Your Car for a Nickel
Rides—Shows—Refreshments
GENE WENTZ' New Edition "RIVERVIEW FOLLIES" with 5,000 Free Seats
HARRY WHITE and His Gang—Jerry Jerome, Joe Moreno, Frenchy Helbert—in the Rathskeller
XTRA Mass Meeting 8 P. M. Dr. Springer THUR.

FALL PROSPECTS FOR RADIO ARE BEST IN YEARS

W-G-N Shows Steady Gains for Six Months.

BY LARRY WOLTERS.

Better times seem to be at hand for the broadcasting industry. Business prospects for fall are generally better than they have ever been before at this time.

Throughout the summer commercial clients have been reserving time for programs that won't go on the air until September or October. Many an advertiser has not even settled on the type of show that he will put on the air at the time of choosing his air spot.

There appears to be a definite trend toward buying full hour shows. During the depression the quarter hour became almost the rule for sponsored shows though in 1929 the air was well spotted with hour programs.

The National Broadcasting company has been wrestling with its schedules to clear three full hour spots on Saturday evening for fall. Saturday for years has not been regarded by many clients as one of the choice nights.

The time has been cleared and before the leaves fall there will be three new one hour programs on NBC's Saturday schedule just as Rudy Vallee, the Show Boat and Paul Whiteman's Music Hall now take up three solid hours on Thursday evening.

W-G-N Sales Gaining.

Business prospects for W-G-N this fall are bright. For more than six months the gross sales of time and programs each successive month have showed a substantial increase over sales for the preceding and corresponding month. As an independent station W-G-N today receives more than three times the amount of time and program income received in the boom days of 1929. Of course, operating expenses increase proportionately with the increase in the sale of time and programs. Costs for music and musicians has doubled.

A comparison of the W-G-N schedule with those of other Chicago stations gives evidence that W-G-N surpasses all others in the amount of daytime hours under sponsorship. W-G-N has also made considerable progress in the sale of evening time since it severed connections with CBS. An examination of the schedule for a typical day reveals nine forenoon sponsored programs; five in the afternoon [one of these is the two hour basemall broadcast], and six in the evening.

A Sellout Expected.

At Columbia headquarters it was announced that practically all choice evening time has been reserved already.

"It looks like a complete sell out," a vice president of the network declared.

Baritone from Dixie.

Carl Grayson, well known baritone of the southern airways, has joined Harry Sosnik's orchestra at the Edgewater Beach hotel. Frankie Papile, formerly Ace Lyman's ace accordionist, is featured with Sosnik, also. . . . Joy Morton is the new girl singer, heard with Art Wright, on his WBBM program. . . . Carol Deis, A. K. audition winner of a few years back, is the prima donna of the CBS Spotlight Revue.

Gala Midnight Flyers' Program.

Hal Kemp and his boys are getting ready for a gay Midnight Flyers' party over W-G-N the night of Monday, Aug. 6. Fred Waring and his troupe of entertainers are to be guests along with Ted Fio-Rito and his west coast circus. Both these orchestras were on the same cigaret show the past year over CBS. Waring will be playing at the Chicago theater and Ted Fio-Rito is slated for the Palace.

It Was Simple to Her.

They're still laughing at CBS headquarters over a phone call received the other evening. A young woman wanted to know what assistance the broadcasting company could give her in sending her autograph book to Little America for Admiral Byrd to sign when he flies over the pole.

Beg Your Pardon.

Sponsors of the Bridge Club of the Air, featuring Lou Haddad, stated yesterday that the report that the program would return to WMAQ in about a month was incorrect. The program will be back but the outlet has not yet been chosen.

CAMERA CATCHES WEEKS ON THE AIR

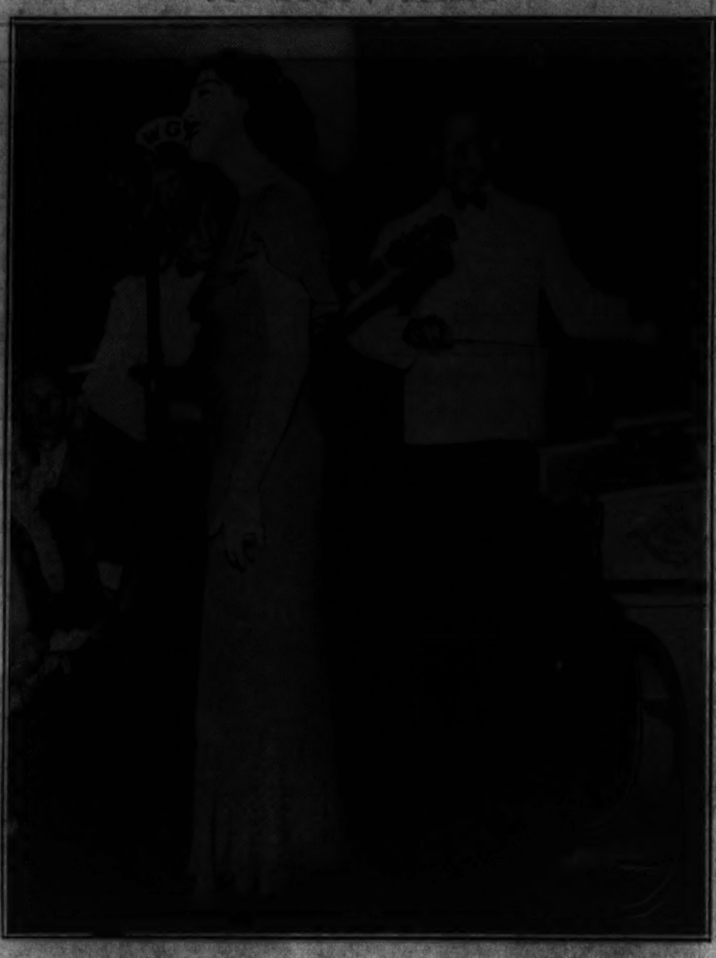

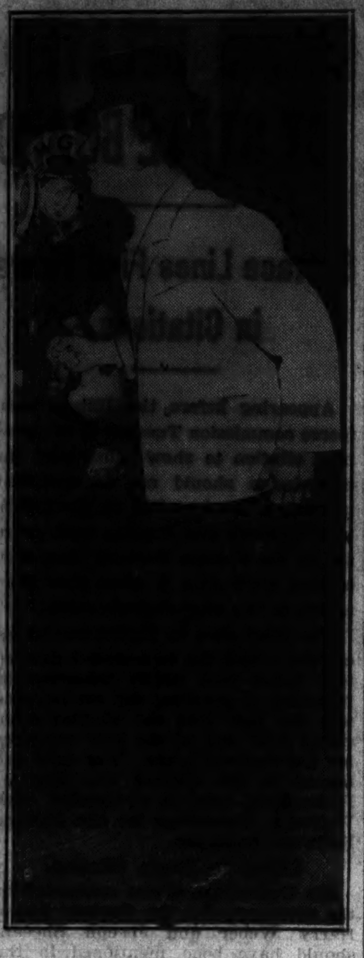

The candid camera caught Anson Weeks and his orchestra at work at the Trianon the other evening during a W-G-N broadcast and here's the result. Kay St. Germaine, the beautiful soloist of the Weeks orchestra, was snapped in the midst of a song. Weeks is standing back at the right directing the orchestra. The man with the funny hat at the right is Frank Saputo, who specializes in comedy songs.

HOME EXPERT

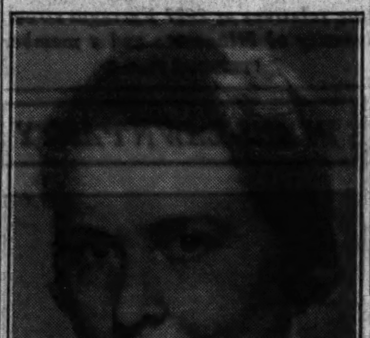

June Baker, W-G-N's home economics expert, who is heard at 10:30 Monday, Wednesday, and Friday mornings; at 11:45 Tuesday, Thursday, and Saturday mornings.

[Seymour photo.]

SINGING LADY TO TELL STORY OF THE PRESIDENT

A true story from the boyhood of President Franklin Delano Roosevelt will be retold by Irene Wicker, The Singing Lady, on her broadcast over W-G-N and NBC next Friday. The story which will be told by the Singing Lady was obtained from the President's mother, Mrs. James Roosevelt. Miss Wicker wrote Mrs. Roosevelt some weeks ago and the story which will be told on the air is the result of the exchange of letters.

The Aug. 3 broadcast of the Singing Lady will be her last air show for a month. Miss Wicker is to take a vacation trip to Bermuda and will return to the air on Sept. 3.

A particularly interesting series of programs for the children has been planned for the week. Tomorrow the Singing Lady will tell the old fairy story of "The Old Woman Who Lived In a Shoe." On Tuesday she will tell an old Japanese legend about a sea fairy; on Wednesday a story taken from the boyhood of Thomas Gainsborough, the famous English painter; on Thursday an old Washoo Indian legend of the chief who learned to be brave.

DAVID FILERMAN WILL BE SOLOST WITH ORCHESTRA

David Filerman, cellist, will be the soloist when the W-G-N orchestra directed by Ernest Pechin presents its weekly "Concert Hour" program at 6:30 this evening. Mr. Filerman has been a member of the W-G-N orchestra for the past year and his work as soloist is well known to W-G-N listeners. He will play Granados' "Spanish Dance" and "Menuet" by Debussy as his two solo offerings.

Included in the orchestra offerings on the program will be the old Strauss favorite, "Wine, Women and Song"; "Dance De La Gypsy" and "Gigue" from the Henry VIII, suite, by Saint-Saëns; Brahms' "Valse Suite," and "Finale Polacco" by Tschaikowsky.

FIVE SPORTS IN SPOTLIGHT OF W-G-N REVIEW

Baseball, boxing, golf, horse racing, and football will all be in the spotlight on the W-G-N sports review which is conducted by John Harrington, at 6:30 o'clock every night except Sunday. During the week Albert Sabath, president of the Chicago Business Men's Racing association, which controls the racing at Hawthorne, Arch Ward, sports editor of THE TRIBUNE; "Red" Grange, veteran halfback of the Chicago Bears football club, and Tom Walsh, the golf professional, who is heard on the review every Thursday, will be presented in interviews with Harrington.

W-G-N TO CARRY GEN. JOHNSON'S TALK THURSDAY

Gen. Hugh S. Johnson will visit the World's Fair next Thursday to participate in "NRA day" and the administrator's address in behalf of President Roosevelt's national program in the Lagoon theater, starting at 8:30 p. m., will be broadcast by W-G-N. Several prominent state and city leaders also are scheduled to appear on the program. John E. Cassidy, Illinois director of the National Recovery administration, will act as chairman of the meeting.

Mrs. Thomas A. Edison on Chautauqua Hour Today

Mrs. Thomas A. Edison, widow of the famous inventor, will speak briefly on phases of the national recreational program during the symphonic program from Chautauqua Lake, N. Y., to be broadcast over KYW and NBC network at 2:30 p. m. today Josephine Antoine young lyric soprano, and Georges Barrere, flutist and conductor, will be soloists with the Chautauqua Symphony orchestra under the baton of Albert Stoessel.

Arthur Wright Will Sing 3 Popular Songs Tonight

Three of the most popular songs of modern music will be offered by Arthur Wright, W-G-N's young tenor, tonight on his program with the W-G-N orchestra at 10 o'clock. "I've Told Every Little Star," "The Desert Song," and "When Day Is Done" are to be the Wright songs for the program.

SKETCHED BY FAN

Pierre Andre, W-G-N announcer, received a letter last week with the above sketch inclosed from a listener, John G. Despeaux of Baltimore, Md. Mr. Despeaux in his letter said that he has listened to Andre for several years, but until last week, when he saw a printed picture, never had an opportunity of sketching the announcer.

DORING SISTERS GUESTS TODAY ON "SILKEN STRINGS"

The Doring sisters, W-G-N harmony trio, will be guest artists on the Silken Strings program during the broadcast over WLS and an NBC-WJZ network at 6 p. m. today. They will sing "Sleepy Head" and join Stanley Morner, baritone, in "Love Me." The Silken Strings orchestra, conducted by Charles Previn, will play Strauss' "Blue Danube Waltz," Grieg's "March of the Dwarfs," and the intermezzo from "Cavalleria Rusticana."

DIXIE SONGBIRD

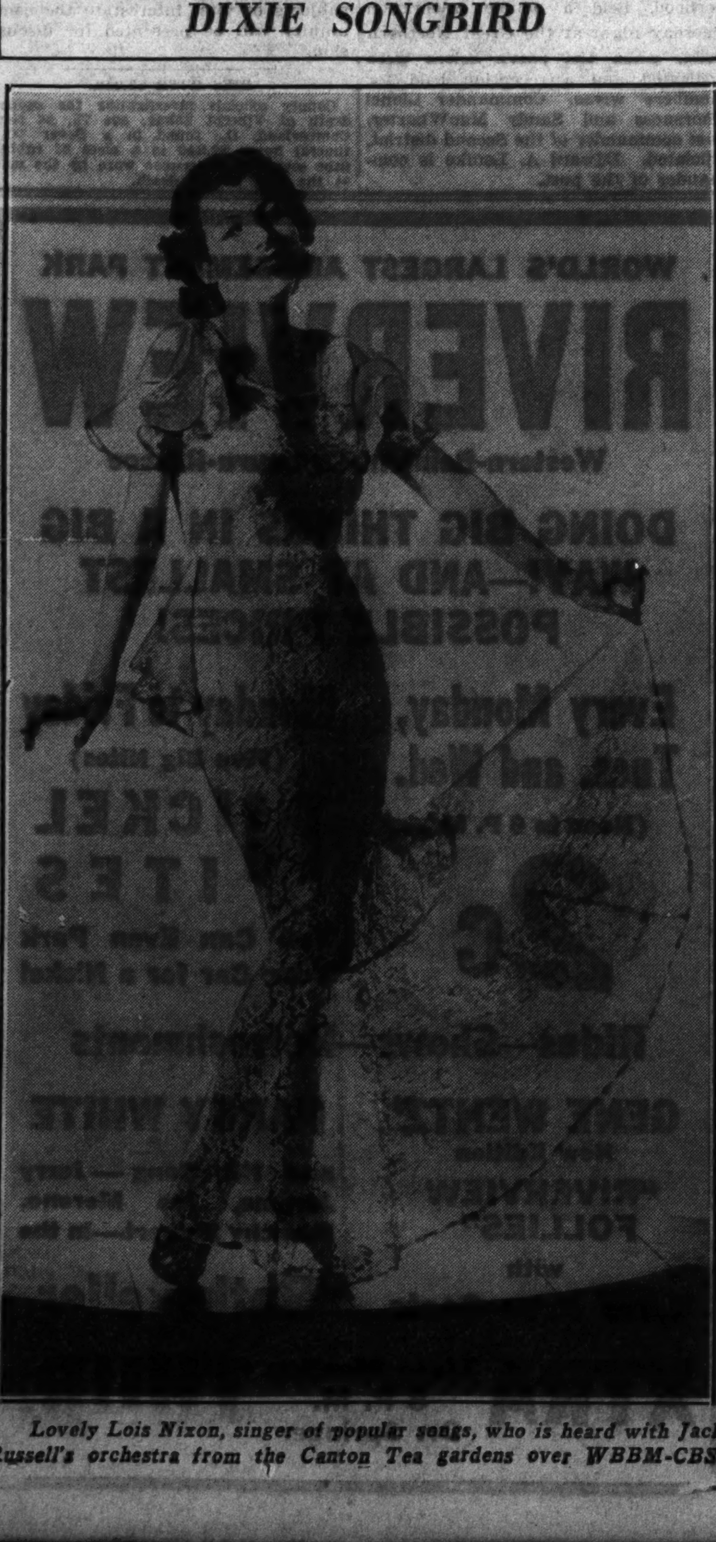

Lovely Lois Nixon, singer of popular songs, who is heard with Jack Russell's orchestra from the Canton Tea gardens over WBBM-CBS.

SCHUMANN WORK IS HIGHLIGHT OF SYMPHONY HOUR

W-G-N to Broadcast Two Hour Concert Tonight.

Schumann's great Symphony No. 4 and dances of three nations will be the principal offerings by the Chicago Symphony orchestra on its two hour program which will be broadcast from 8 to 10 o'clock tonight from the Swift Bridge of Service at A Century of Progress by W-G-N. Each Sunday evening W-G-N broadcasts the complete 2 hour program by the great Chicago orchestra. On Wednesday evenings W-G-N presents the first hour of the program, while on Saturdays the broadcasts are presented from 8 to 8:30 and from 9:15 to 10 p. m.

Eric DeLamarter, who has conducted the majority of the concerts of the Chicago Symphony orchestra during the absence of Dr. Frederick Stock, the orchestra's veteran director, will conduct the programs to be broadcast by W-G-N this week. Mr. DeLamarter, assistant for several seasons to Dr. Stock, has prepared special concerts for the programs which are to be broadcast.

Schumann Symphony Tonight.

The Schumann Symphony, the No. 4 in B minor, on tonight's program will be presented in four parts. It is the famous "Tragische" symphony written by the famous Viennese master in 1816.

The dances on the program which will occupy the entire final portion of the concert will include three from the music to "Henry VIII," the oriental suite "Beni Mora," by Holst, and three symphonic dances by Grieg. The program:

Overture to "Raymond" .... Thomas
Concerto Grosso .... Whitney
Allegro leggermente.
Adagio tranquillo e sostenuto.
Presto.
Intermezzo "Naila" .... Delibes
Symphony No. 4, D minor, opus 120.
.... Schumann
Ziemlich langsam—Lebhaft.
Romanze.
Scherzo.
Lebhaft.
Three dances from the music to "Henry VIII," .... German
Oriental suite "Beni Mora," opus 29, No. 1 .... Holst
First Dance.
Second Dance.
In the streets of the Ouled Nails.
Three Symphonic Dances, opus 64 .... Grieg
Allegro giocoso.
Allegretto grazioso.
Andante—Allegro molto e risoluto.

First Hour on Wednesday.

On Wednesday evening at 8 o'clock, when W-G-N will broadcast the first hour of the concert, the famous Brahms Symphony No. 3, in F major, opus 90, will be heard. The program will open with the overture to "Leonore," by Beethoven, and then will follow two minuets from "Serenade No. 1 in D Major" by Brahms, and then the Brahms Symphony No. 3, which will occupy 34 minutes of the program.

On Saturday evening from 8 to 8:30 o'clock the orchestra will present Beethoven's Symphony No. 2 in D major. This symphony is in four movements, Adagio molto-Allegro con brio, Larghetto, Scherzo, and Allegro molto. At 9:15 p. m. when W-G-N again picks up the orchestra program, Debussy's "Iberia" and Scenes de Ballet, in parts, by Glazounow, will be offered by Mr. DeLamarter and the orchestra.

Attilio Baggiore to Sing Nevin's "Rosary" Friday

"The Rosary," by Nevin will be sung by Attilio Baggiore, W-G-N's operatic tenor, on his program with the W-G-N orchestra at 9:30 Friday evening. Mr. Baggiore also will offer "Mother, My Dear," "Smilin' Thru" by Glen and "Mavis" in this half hour musical.

COLUMNIST OF THE AIR

JUNE PROVINES.

W-G-N FEATURES

10:30 a. m.—Carolyn McIlvaine [Historical Chicago names].
11 a. m.—The Univeristy of Chicago chapel service.
1 p. m.—The Whistler and his Dog.
1:30 p. m.—Baseball, two games—Chicago Cubs vs. Cincinnati, with Bob Elson. [Also on WBBM.]
5:15 p. m.—Barry Devine, balladeer, and the W-G-N orchestra.
5:30 p. m. and 10:30 p. m.—Aragon-Trianon time with the orchestras of Wayne King and Anson Weeks.
7:30 p. m.—"The Supreme Court of Bridge," with Edward Legron.
8 p. m. and 9:15 p. m.—The Chicago Symphony orchestra.
9 p. m.—Tomorrow's Tribune and Headlines of other days.
10:15 p. m.—Lum and Abner.
11:10 p. m.—The orchestras of Ted Weems, Hal Kemp, and Bob Pacelli.

ON OTHER STATIONS.

12:30 p. m. — WMAQ — Surprise Party—Mary Small and three X sisters.
2 p. m.—WJJD—Detroit Symphony orchestra.
3 p. m.—KYW—Chautauqua Little Symphony orchestra; Mrs. Thomas A. Edison.
orchestra; Mrs. Thomas A. Edison.
3:30 p. m.—WMAQ—Chicago Symphony orchestra.
4 p. m.—KYW—The Two Doctors.
4:30 p. m.—WJJD—Moissaye Boguslawski, pianist.
4:30 p. m.—WMAQ—The Sentinels' concert, Roy Shield's orchestra and Ruth Lyon, soprano.
5:15 p. m.—WBBM—Harry Sosnik's Summer Musical.
6 p. m.—WLS—Silken Strings, with Charles Previn's orchestra, and the Doring Sisters.
7 p. m.—WMAQ—Jimmy Durante and Rubinoff.
7 p. m.—KYW—Goin' to Town, Ed Lowry, Grace Hayes, and Leopold Spitalny's orchestra.
7:45 p. m. — WBBM — Heidelberg Students.
8 p. m.—WBBM—Family theater—James Melton, Pauline Frederich, and Josef Pasternack's orchestra.
8:30 p. m.—WMAQ—Album of Familiar Music, with Frank Munn and Virginia Rea.
8:30 p. m.—WENR—"And There Was Light," with Tom Powers and Leona Hogarth.
8:30 p. m.—WBBM—Fred Waring's Pennsylvanians.
9 p. m.—WENR—Mme. Schumann-Heink.
9 p. m.—WMAQ—Hall of Fame with Richard Himber's orchestra.
9:30 p. m.—WIND—Ferde Grofe's Americana.
11:30 p. m.—WMAQ—Hollywood on the Air.

GINSBURGH FINDS GALESBURG FOND OF HIS ENSEMBLE

Ralph Ginsburg, director of the famous Palmer House ensemble, which broadcasts daily exclusively over W-G-N, had a unique experience last week.

Taking an automobile drive on his day off, one of the few days Ralph takes off each year, Mr. Ginsburg passed through the city of Galesburg, Ill. On the front of a restaurant on the main street Ralph saw a sign which read: "Come In and Hear the Famous Palmer House Ensemble."

Curious, Mr. Ginsburg stopped off. As he entered the door he could hear the strains of music from his famous ensemble, and when he got in the dining room saw a large radio on a raised platform at one end of the room. Inquiry revealed that because of the great number of Ginsburgh fans in Galesburg the restaurant each day tunes in W-G-N with the ensemble music.

GREAT ARTISTS HEARD ON W-G-N MORNING HOUR

Recordings o' the music of some of the greatest musicians and musical organizations in the country are included in the Sunday morning concert which is heard each Sunday from 9 to 11 o'clock. Among the outstanding offerings of the program today are "La Golondrina," by the Victor Salon orchestra; Efrem Zimbalist, the famed violinist, playing Kreisler's "Liebesfreud"; the Victor Light Opera company's singing of "The Pirates of Penzance" by Sullivan. Richard Crooks, operatic tenor, singing "Just to Linger in Your Arms," and Tito Schipa, brilliant star of opera, singing Moszkowsky's "Nina Nanna."

PUBLIC WORSHIP TO BE TOPIC OF MIDDAY SERVICE

"The Ministry of Public Worship" is to be the general subject of discussion this week by speakers on W-G-N's midday service program which is heard each week day at noon. The speakers on this program will deal with the subject of public worship in a practical, constructive and helpful way. The speakers are to be:

Tomorrow—Rolland W. Schloerb, minister Hyde Park Baptist Church. Tuesday—George T. McCorthy, pastor Church of St. Margaret-Mary [Catholic]. Wednesday—Joseph Mastman, Religious Education association. Thursday—The Rev. Harold P. Walker, Fullerton Avenue Presbyterian church. Friday—S. Felix Mendelsohn, rabbi Washington Boulevard temple. Saturday—John W. Stockwell, Philadelphia, Pa.

RUTH LYON TO BE SOLOIST TODAY WITH SENTINELS

Ruth Lyon, soprano guest artist, will sing Delibes' "Maids of Cadiz" and "Softly As the Morning Sunrise" as her solo numbers on the Sentinels concert, over WMAQ and NBC at 4:30 p. m. today. The sixty voiced chorus will sing the well known Negro spiritual, "Can't Hear Nobody Pray," and Edward Davies, baritone soloist, will be featured in "Night and Day" from "Gay Divorce." "Dagger Dance" from Victor Herbert's opera, "Natoma," will be among selections played by the orchestra under the direction of Roy Shields.

CLARA, LU 'N' EM WILL START ON VACATION FRIDAY

Clara, Lu, and Em, the chatter queens of radio, start on their vacations after their broadcast next Friday. The girls are heard each morning of the week except Saturday and Sunday at 9:15 a. m. Thus far only "Em" of the trio, Helen King, is certain of her plans. "Em" plans a trip to Mexico City. "Clara," Louise Starkey, and "Lu," Isobel Carothers, are still trying to make up their minds just where to spend their month of leisure. The trio will be back on their air schedule over W-G-N and NBC on Sept. 3.

W-G-N Names Coast States Representative

W-G-N has a new sales organization representing the station on the Pacific coast. Announcement was made by the management of W-G-N that Greig, Blair & Spight, Inc., have been officially appointed as W-G-N's sales representatives in the twelve western states: California, Oregan, Washington, Idaho, Nevada, Arizona, New Mexico, Utah, Wyoming, Montana, Colorado, and Texas. Greig, Blair & Spight maintain their main offices at 465 California street, San Francisco.

Dr. Albert Palmer to Be Chapel Service Speaker

Dr. Albert W. Palmer, president of the Chicago Theological seminary, will be the speaker on the University of Chicago chapel services which will be broadcast by W-G-N at 11 a. m. today.

JUNE PROVINES' READERS FOLLOW HER ON AIR SHOW

Reporter Has Covered Famous Cases.

When W-G-N presented June Provines, noted woman columnist of THE TRIBUNE, on the air in a series of programs, the station hit on a feature that has become swiftly popular. Miss Provines has received hundreds of letters and messages from listeners, most of whom follow her daily column in THE TRIBUNE.

Miss Provines is heard each night of the week except Saturday and Sunday at 10 o'clock.

For several years June Provines has been one of the most popular newspaper women in Chicago, in a personal as well as professional sense. Although she spends her days chatting and writing about other people and the amusing and unusual things that happen to them, it's difficult to get her to talk about herself.

Covered Famous Cases.

Some determined snooping reveals that she has been in Chicago journalism long enough to have covered some of the most famous assignments in newspaper annals of this generation—notably the Loeb and Leopold case, the visit of Queen Marie of Rumania, the Lindbergh kidnaping, and others. She was the only girl to accompany Dick Loeb and Nathan Leopold on their journey to the penitentiary at Joliet, after having written a front page story about them every day for the preceding six weeks.

Her home town is Huntington, Ind., where her father still lives. She went to school at Petersburg, Va., and later was graduated from the Landers School for Girls at Indianapolis. Subsequently she came to Chicago to visit, and while here realized her ambition to work on a newspaper when she gained an interview with Julian Mason—of the Chicago Post—and started reporting. After a few months she went over to the Daily News, where she remained until coming to THE TRIBUNE a year ago.

Has Large Following.

Her column "Front Views and Profiles," is rated as one of the best of its kind in the country. June is proud of the fact that in it, she never has sacrificed an individual to make a line of type. It grew out of her feeling that many details of daily happenings that didn't belong in spot news stories should have a place in print. Her readers, evidently, thought so, too. She has a large following, among men as well as women.

June is always smartly and tastefully turned out, has never been known to utter an unkind comment about any one, and is eternally ready to lend a hand to any phase of her favorite project, the protection of animals. Her only other hobby is keeping out of the limelight.

PARISH TO HOLD PARTY ON LAWN AT LOYOLA "U"

St. Ignatius parish will hold a lawn party Tuesday evening on the campus of Loyola university.

The party, a benefit for the Sisters of the Holy Child Jesus, is in the charge of the Women's sodality of St. Ignatius church. Mrs. M. George Driscoll of 1715 Albion avenue, is general chairman of arrangements. Auxiliary chairmen are Mrs. Homer J. Richer and Mrs. Frank P. Caughlin, in charge respectively of card table and door prizes; Mrs. Frank C. Dow, directing the house committee, and Mrs. Isabel Burris, who heads the reception group.

On the general committee are Mrs. James A. Brennan, Mrs. Louis C. Baldwin, Mrs. Edward A. Berger, Mrs. John H. Bauler, Mrs. Edward O. Brooks, Mrs. Frank Burke, Mrs. George H. Cuny, Mrs. Theodore E. Cornell, Mrs. Leo H. Dougherty, Mrs. Patrick Gleeson, Mrs. John R. Helmer, Mrs. Mary E. Frazer, Mrs. J. E. Hardoin, Mrs. Matthew Lear, Mrs. H. J. Lutfring, Mrs. John T. Murphy, Mrs. Frank P. O'Meara, Mrs. Nellie McGrane, Mrs. Charles C. O'Malley, Mrs. Robert O'Boyle, Mrs. William P. Riordan, Mrs. Bernard J. Ryan, Mrs. A. B. Trudeau, and Mrs. Joseph W. Washburn.

NORTH CENTER LEGION POST TO PICNIC SUNDAY

The first picnic of the North Center post, No. 356, of the American Legion, will be held all day and evening next Sunday at the House of Niles picnic grove, which is within three blocks of the end of the Milwaukee avenue car line in Niles.

Events on the program include races for everyone, a pie eating contest, soft ball games between Legion posts, a penny hunt for children, a boxing contest for the junior Legion, continuous free dancing, a drum and bugle corps contest with the Taylor post and the Lawndale-Crawford post, and refreshments.

Children will be admitted free and given tickets for free ice cream. Parking also will be free.

Haskell Coffin Jr. to Be Interviewed Over WAAF

Haskell Coffin Jr., son of the noted American portrait painter, who is associated with the Russian exhibit of crown jewels at Marshall Fields, will be interviewed by Edward Simmons of WAAF over that station at 3 p. m. today.

Ball Game at 1:30 Today.

The Cincinnati-Cubs double header which is being played at Cincinnati will be broadcast by Bob Elson over W-G-N starting at 1:30 this afternoon.

Free $1000 A YEAR FOR LIFE
AND 553 BIG CASH PRIZES! For details tune in on Barry McKinley, sensational new baritone presented by Camay, "The Soap of Beautiful Women," on the Dreams Come True Program, WMAQ and NBC Network 5:45 P. M. C.D.S.T., Mon., Wed. and Thursday

TODAY'S BROADCASTS FROM CHICAGO STATIONS

STATION WAVE LENGTHS.

W-G-N—720	WENR—870	WMBI—1080
WMAQ—670	WAAF—920	WJJD—1130
WBBM—770	WCFL—970	WGES—1360
WLS—870	KYW—1020	WIND—560

[CENTRAL DAYLIGHT SAVING TIME.]

A. M.
8:00—WENR—Children's program.
WMAQ—Balladeers.
WAAF—Organ melodies.
WCFL—Swedish.
9:00—W-G-N—Sunday morning concert.
WBBM—Royal Hawaiians.
KYW—The Sunshine Hour.
WCFL—German program.
WMAQ—Sabbath Reveries.
WAAF—Masterpieces.
WENR—Southernaires.
9:15—WJJD—Bubb Pickard.
9:30—WCFL—High Lights of Music.
WMAQ—Mexican Typica orchestra.
WBBM—Patterns in Harmony.
WGES—Bohemian program.
WAAF—Parade of Dance Hits.
WENR—Samovar's serenade.
10:00—WENR—Morning musical.
WCFL—Variety program.
WMAQ—Old Songs of the Church.
WIND—Arnold and Buckley.
WBBM—Old Melody time.
WAAF—Old Songs.
10:15—WMAQ—Hall and Queen, piano duo.
WBBM—Arnold and Buckley.
WAAF—Mountain Melodies.
10:30—W-G-N—Carolyn McIlvaines, "Chicago's Street Names."
WBBM—Mormon tabernacle.
WCFL—Seventh Church of Christ, Scientist.
WMAQ—Maj. Bowes' Capital Family.
WAAF—Music in the Air.
WJJD—Art Linnick.
10:40—W-G-N—Morning concert [continued].
10:45—WBBM—Art Wright, tenor.
WENR—Phantom Strings.
WIND—Mormon tabernacle.
11:00—W-G-N—University of Chicago chapel service.
WMBI—Moody Memorial church service.
WBBM—Mormon tabernacle.
11:15—WAAF—Variety.
11:30—WMAQ—Univeristy of Chicago round table conference.
WENR—Radio City symphony.
WBBM—Gypsy music.
KYW—In the Spotlight.
WAAF—Romantic Melodies.
11:45—WAAF—Ballads.
Noon—W-G-N—Reading The Tribune comics.
WCFL—Popular music.
WMAQ—Gypsy music.
WBBM—Ann Leaf, organist.
WIND—Germania broadcast.
WAAF—Musical hour to 1 p. m.
P. M.
12:30—WBBM—Jane Froman.
WMAQ—Mary Small and William Wirges' orchestra.
WMBI—Organ music.
WLS—Sunday dinner hour.
WCFL—Musical.
12:45—WMAQ — Devora Nadworney, contralto.
1:00—W-G-N—"The Whistler and His Dog."
WLS—The Rev. George S. McCarthy.
WMBI—Swedish service.
WCFL—Lithuanian program.
WBBM—Edith Murray, contralto.
WMAQ—Gene Arnold and the Commodores.
WAAF—Rhythm review.
KYW—South Sea Islanders.
1:15—W-G-N—Palmer House ensemble.
WMAQ—Laudt trio.
WBBM—Memories.
1:30—W-G-N—Baseball, 2 games—Cubs vs. Cincinnati; also on WBBM.
WIND—Baseball: White Sox vs. Detroit.
WLS—Little Brown church.
WMAQ—Laudt trio and others.
WCFL—Musical.
WMBI—Norwegian service.
WAAF—International Potpourri.
KYW—Concert artists.
2:00—WLS—Vibrant strings.
WMAQ—Talkie Picture time.
WJJD—Detroit Symphony orchestra [also 3:15].
KYW—Organ recital.
WCFL—Leo Terry, organist.
WIND—Macedonian choir.
WAAF—Hoosier Philosopher.
WMBI—Service of worship and praise.
2:15—WLS—The Bergstroms.
WAAF—James Hamilton.
2:30—KYW—Grace Wilson and Earle Tanner, songs.
WAAF—The Sunday Serenade.
WMAQ—Dancing Shadows.
WLS—Phil Kalar, soloist.
3:00—KYW—Chautauqua concert [on WENR 3:30].
WMAQ—John B. Kennedy.
WLS—Friendly Philosopher.
WCFL—Polish program.
WAAF—Interview: Haskell Coffin Jr.
3:15—WMAQ—High and Low.
WAAF—Jimmie Kozak, pianist.
3:30—WMAQ—Chicago Symphony orchestra.
WAAF—Betty Olson.
KYW—Concertette.
3:45—WAAF—Modern composers.
4:00—KYW—The Two Doctors.
WJJD—Fred Beck, organist.
WAAF—Lyric male quartet.
WENR—Vespers.
4:15—WMAQ—Slyvan trio.
WAAF—Rhythm review.
4:30—WCFL—Polish program.
WMAQ—The Sentinels' concert.
WJJD—Maissaye Boguslawski, pianist.
WENR—International Tid-Bits.
WAAF—Diana Bartush.
4:45—WENR—Rendezvous.
WAAF—Reveries.
5:00—W-G-N—Gabe Wellner, organ.
WENR—Heart Throbs.
WCFL—Romances of Chicago, Ruth Wakefield.
WMAQ—Catholic hour.
KYW—At the Symphony.
WJJD—Fred Beck, organist.
WAAF—Song Salesman.
WBBM—Nick Lucas.
5:15—W-G-N—Barry Devine and W-G-N orchestra.
WBBM—Summer musical.
WJJD—Fred Beck, organist.
5:30—W-G-N—Wayne King's orchestra.
WENR—Baltimore band concert.
WMAQ—Henry King's orchestra.
WAAF—Letty Noles.
WBBM—Frank Wilson, Dean Craddock, the Campus trio.
5:45—WCFL—Melody Weavers.
WBBM—Barnett's orchestra.
WAAF—Estelle Barnes.
5:50—W-G-N—Anson Weeks' orchestra.
6:00—KYW—Harmony Four.
WCFL—German program with Mme. Etta Hintermeister.
WBBM—Russell's orchestra.
WMAQ—"K-7," sketch.
WLS—Charles Previn's orchestra.
WAAF—John and Mary, sketch.
6:10—W-G-N—Wayne King's orchestra.
6:15—WBBM—Sportcast.
WAAF—Three Flats.
6:30—W-G-N—Concert hour.
WLS—Chanson concerto.
KYW—Herman Crone's orchestra.
WAAF—A radio sketch.
WMAQ—Love Cycle in Song.
WJJD—Fred Beck, organist.
6:45—WMAQ—Irene Beasley.
KYW—Old Apothecary.
7:00—W-G-N—Hal Kemp's orchestra.
KYW—Emil Coleman's orchestra.
WIND—George Jessel's revue.
WCFL—Irish hour.
WMAQ—Jimmy Durante and Rubinoff.
WBBM—Mark Fisher's orchestra.
WLS—Baseball résumé.
WAAF—The Symphonic hour.
WIND—Columbia Variety hour.
7:15—W-G-N—Palmer House ensemble.
WLS—Hessberger's Bavarian orchestra.
WBBM—Mark Fisher's orchestra.
7:30—W-G-N—Supreme Court of Bridge.
WLS—Eddie Duchin's orchestra.
WBBM—Henry Busse's orchestra.
7:45—WBBM—The Students.
8:00—W-G-N—Chicago Symphonic orchestra.
WENR—Welch Singers.
WBBM—The Family Theater.
WCFL—Louie and the Hungry Five.
WMAQ—Manhattan Merry-Go-Round.
KYW—Cal Knight's music masters.
8:15—WENR—Leonard Keller's orchestra.
WCFL—Swedish Glee club.
WIND—Harry Sosnick's orchestra.
8:30—WBBM—Fred Waring's Pennsylvanians.
WMAQ—American Album of Familiar Music.
WENR—Theatrical sketch.
KYW—Cylde Lucas' orchestra.
8:45—KYW—Old Apothecary.
WJJD—Detroit Symphony orchestra.
WENR—Carl Hoff's orchestra.
9:00—W-G-N—Tomorrow's Tribune.
WCFL—Church service.
WENR—Mme. Schumann-Heink.
WBBM—Wayne King's orchestra.
WMAQ—Hall of Fame.
9:07—W-G-N—Headlines of Other Days.
9:15—W-G-N—Chicago Symphony orchestra [continued].
WENR—Edison Symphony concert.
KYW—"Mrs. Montague's Millions," sketch.
9:30—WMAQ—Canadian Capers.
KYW—L'Heure Exquise.
WBBM—Frank Wilson, Dean Craddock.
WIND—Ferde Grofe's Americana.
9:45—WENR—Buddy Rogers' orchestra.
10:00—W-G-N—Ted Weems' orchestra.
WBBM—Little Jack Little's orchestra.
WMAQ—Frankie Master's orchestra.
KYW—Roxanne Wallace.
WCFL—Back Home hour.
WENR—Abe Lyman's orchestra.
10:15—W-G-N—Lum and Abner.
WMAQ—Auld Sandy.
KYW—Ennio Bolognini.
10:30—W-G-N—Wayne King's orchestra.
WMAQ—Byrd broadcast.
WBBM—Glen Gray's orchestra.
WENR—Leonard Keller's orchestra.
KYW—Fred Berren's orchestra.
10:45—WBBM—Joe Reichman's orchestra.
10:50—W-G-N—Anson Weeks' orchestra.
11:00—WBBM—High Jinks.
WENR—Buddy Rogers' orchestra.
WCFL—Leo Terry, organist.
KYW—Mills' orchestra.
WMAQ—Eddie Duchin's orchestra.
11:10—W-G-N—Ted Weems' orchestra.
11:15—WMAQ—Russ Colombo.
11:30—W-G-N—Hal Kemp's orchestra.
WMAQ—Hollywood on the Air.
WCFL—Jimmie Noone's orchestra.
WBBM—Henry Busse's orchestra.
KYW—Cylde Lucas' orchestra.
WENR—Bavarian orchestra.
11:50—W-G-N—Bob Pacelli's orchestra.
Midnight—WBBM—Earl Hines' orchestra.
WMAQ—Leonard Keller's orchestra.
KYW—Herman Crone's orchestra.
A. M.
12:12—W-G-N—Anson Weeks' orchestra.
12:15—WBBM—Keith Beecher's orchestra.
12:30—W-G-N—Hal Kemp's orchestra.
WBBM—Jack Russell's orchestra.
WENR—Carl Hoff's orchestra.
WMAQ—Eddie Duchin's orchestra.
KYW—Frankie Masters' orchestra.
12:50—W-G-N—Bob Pacelli's orchestra.
1:10—W-G-N—Ted Weems' orchestra.

GIRL SCOUT DAY CAMPERS STUDY STARS ON FRIDAY

N. W. Siders Learn About Plants and Insects, Too.

After several weeks of ground work, the star study group of the northwest district Girl Scouts will meet Friday night for their first celestial observation. The star gazers are the older Scouts who take part in the day camp project that is held every Tuesday in Humboldt park. Miss Mary Ellen Peckham, Scout day camp director, and Miss Loletta Hinske are instructing them in the star lore.

While the myths and legends of the heavenly bodies makes up the greater part of their study, the girls are interested in the constellation formations and their locations in the sky. For that reason they will meet early in the evening on Friday and build a sky map, in reverse, on the ground, so that by the time the stars come out they will be ready to locate the constellations.

Day Camp Project City-Wide.

The day camps in Humboldt park are a part of a city-wide project, designed for Scouts who are unable to attend a regular camp. As many as possible of the regular camp activities are offered, among them nature study, puppetry, minstrelsy, and woodwork.

In the nature study classes, the instructors utilize the materials close at hand. Insects are plentiful, so they study them. A drop or two of lagoon water, under a small microscope, provides ample scope for the study of fresh water life. Then, there are the trees and plants. This phase of the camp is under the direction of Mrs. Vance Thompson, assisted by Miss Frieda Muench and Miss Ann Brosnahan.

The handicraft classes, in puppetry and woodwork, are directed by Miss Loletta Hinske and Miss Augusta Seveny, assisted by Miss Jayne Wheeler. The youngsters who are making puppets are building a real "Punch and Judy" show. The woodwork classes are making souvenirs, such as letter racks, bookends, string containers, and beach clogs—none of which cost more than five cents.

Norse Legends Their Theme.

At the beginning of the day camp period the northwest district Scouts selected the Norse legends as their theme and, whenever possible, the camp program is built around the stories of the vikings and their gods. Therefore, the study of minstrelsy, which includes folk songs and folk tales, is one of the most important classes offered.

Last week the Scouts dedicated their camp in true Norse style. While the group stood in formation representing a viking ship about to sail, Betty Weiss, as the spirit of Norseland, accepted the gifts presented by the various camp units to speed the voyager on his way. These gifts includd an apple for health, a cat tail ship to represent the wealth of nature, a chain for the links of friendship, and a marsh grass mat to represent joy and good voyaging.

Marian Heubner, who acted as standard bearer at the ceremony, made and presented the camp with its own flag. It shows a white sea serpent on a deep blue ground. Marian is the daughter of Mrs. Walter Heubner, 3336 North Springfield avenue, who is chairman of the northwest district day camp committee.

Select Northland Names.

Further carrying out the Norse theme, each of the camp units has selected a name suggestive of the northland. The smallest children, aged 10 and 11, are the Norsemen. The girls, aged 12 and 13, are the inhabitants of Valhalla; the oldest group, the girls 14 and over, are followers of Leif Ericson.

Last Tuesday there were fourteen Norsemen in camp, Peggie Eck, Dorothy and Bernice Anderson, Lillian Kominsky, Evelyn Schmidt, Alice Jane Nelson, Joyce Dobrath, Lorraine Stolzman, Elaine Hinke, Marguerite Reddich, Janet Carmody, Rita Mae Zimmerman, Ruth Lamm, and Gertrude Diedrich. Miss Hannah Johnson is their leader.

But fifteen of the inhabitants of Valhalla made their appearance at last week's camp. They are Doris Hicks, Helen Scheuer, Laura Runge, La Verne Beuttich, Marion Murphy, Carolyn Schmidt, Kathryn Voyta, Wenona Schalk, Loraine Guenther, Gertrude Gershan, Marian Glsser, Gwendolyn Jones, Blossom Brooks, Elaine Ness, and Dolores Brassie.

17 in Leif Ericson Group.

There were seventeen followers of Leif Ericson, including June Anderson, Sarah and Gertrude Rivkin, Helen Wachtel, Marion Heubner, Esselyn Reidikoff, Helen Werner, Grace Anderson, Pat Kelly, Marion Johnson, Dorothy Glsser, Evelyn Geyer, Patsy Holpin, Catherine Muth, Sylvia Westzenfeld, Betty Weiss, and Dorothy Brooks.

Miss Gesila Bulck is leader of the Valhalla group. Miss Loletta Hinske leads the Leif Ericson group, which is also the group that studies the stars.

ENGAGED

Mrs. Charles Edward Lord of Rogers Park, formerly of Wilmette, announces the engagement of her daughter, Catherine Frances, to Frederick F. Johnson, son of Mr. and Mrs. Bror Johnson of Edgewater. Miss Lord is a graduate of Notre Dame, Roxbury, Mass., and an officer of the Glenola Club Juniors. The date for the wedding has not been set.

[Gibson photo.]

Gardeners of Northwest Side Are Aiding Needy of Chicago

Residents of Chicago's northwest side and suburbs, through their fourteen garden clubs, are coöperating in donating fruit, flowers, and vegetables for distribution among the city's hospitals, settlements, orphanages, and nurseries through the Chicago Fruit and Flower guild.

Mrs. James C. Carney, 83 Root street, Aurora, is general division chairman of the guild, which has enlisted the aid of more than ninety Chicago and suburban garden clubs to take over the task of collecting the surplus from gardens in the various communities and bringing the collections into the city for distribution among the poor and underprivileged.

27 Organizations Aided.

Twenty-seven organizations are on the list of beneficiaries and that the gifts are heartily appreciated is proved by the many letters that are coming into the guild headquarters.

A letter from the superintendent of the Martha Washington Home for Dependent Crippled Children, reads, "It would be impossible to put in words just what the Flower and Fruit guild means to the patients at this home. We have so many happy hours enjoying the flowers, but the things we need most are fruits and vegetables. In other years other groups have sent us jams and jellies, but now the only donations of this kind come from your guild. So many a morning we have jelly on our tables, and the children smack their lips and ask for more. Thank you so much for your gifts."

Miss Edna Foley, superintendent of the Visiting Nurse association of Chicago, writes, "One of the nurses in our Gads Hill territory took some flowers to a little old woman eighty years old, from last week's contribution. They were the first flowers she had had in her house for twenty years." This little woman supports herself by peddling soap from house to house when she is well enough to go out.

Proud of Her Gift Flowers.

From the House of Happiness, 3052 Gratten avenue, comes word of another old woman who puts her flowers on the kitchen window sill so that "even the garbage man may see them."

The donations come from individual gardens, and no bouquet is too small to give. The community garden clubs provide a collection center and the means for storing the gifts overnight, so that the whole can be brought to the city according to schedule. The fruit, flowers, and vegetables from the northwest side of town are collected on Tuesday and brought into the city over the North Western railroad, for distribution on Wednesday morning.

The Chicago Commons, Grand avenue and Morgan street; Northwestern University settlement, 1400 Augusta street; Onward Neighborhood house, 600 North Leavitt street; Emerson house, 1757 West Grand avenue; Laird community house, 1838 West Division street; the Visiting Nurse associations at 1530 North Damen avenue and 343 West North avenue, and De Paul settlement and day nursery, 2146 North Halsted street, are the organizations that share the Wednesday distribution.

Two Barrington Clubs Help.

Two Barrington clubs are among the fourteen northwest organizations coöperating. They are the Garden Club of Barrington, Miss Elizabeth Howland, chairman, and the Countryside garden class of Barrington, Mrs. Leslie Higgins, chairman.

The other suburban clubs include the Algonquin Garden club, Mrs. Delivin Rattray, chairman; Cary Garden club, Mrs. F. F. Theobold, chairman; Crystal Lake Garden club, Mrs. George Lindsey, chairman; Des Plaines Garden club, Mrs. C. B. Kennard, president; Dundee Woman's club, Mrs. Dorothy Smart, chairman; Fox River Grove Garden club, Mrs. Ella Kouba, chairman; Park Ridge Garden club, Mrs Walter Gregory, chairman, and Woodstock Garden club, Mrs Louis Becking, chairman.

Two clubs on the northwest side of the city also are sending donations to the guild. They are the Home and Garden club of Edison Park, Mrs. O. G. Loberg, 6541 Oshkosh avenue, chairman, and the Norwood Park Garden club, Mrs. John C. Pyles, 6057 Oconto avenue, chairman.

Mrs. Charles G. Dawes is honorary president of the Chicago Fruit and Flower guild. Theodore V. Purcell is president, and Mrs. R. R. McCormick is chairman of the executive committee.

Tar Warns Bathers of Rocks on North Side

To keep bathers from climbing over the rocks at the unguarded portions of the north side shoreline, tar has been spread on the rocks near the Foster avenue beach, under the supervision of Ed Harrell, mate of the Lincoln Park lifeguards. Tar probably will be spread on the rocks at other dangerous places on the lake shore to prevent bathers from diving from them into the waters where jagged upcroppings make an unseen hazard.

WILL GIVE DRAMATIC READING

MRS. RUSSELL O. JOHNSON.

[Maurice Photo.]

Mrs. Russell O. Johnson, 1247 Granville avenue, will give a dramatic reading of an English operetta at 8 o'clock Friday evening on the National Phi Beta day program which will be given in the Illinois Host house at A Century of Progress. The musical accompaniment will be played by the composer of the operetta, Dr. Louis Victor Saar. Mrs. Johnson is a member of the Rogers Park Woman's club. She is on the faculty of the Chicago conservatory in the school of the theater, and is an instructor in dramatic art also at the Oak Park Junior college.

LOGAN SQUARE STREET LIGHTING DRIVE LAUNCHED

Logan Square will become one of the best lighted communities in the city if a campaign launched by the Logan Square Business Men's association achieves its objective. The goal is the installation of 224 lights of 1,000 candlepower each at strategic locations throughout the district. The lights will be the last word in design and illuminating capacity, according to Charles V. Falkenberg, president of the association.

The plan being followed i to have the owner pay for the installation of lights in front of his property, and the merchants and business men pay for the upkeep. The district has been divided into sections and a committee placed in charge of signing up the merchants and landlords in each section.

Committee Makes Progress.

The greatest progress at present is being made by the committee composed of Leo A. Schuenemann, John Pappas, and Oscar Sehnert, which is working on plans to have lights installed on the south side of Linden place, south of the elevated line, and the north side of Linden place east of Kedzie; on the north and south sides of Kedzie from Albany to Logan, back east on Logan to Milwaukee, and thence southeast on Milwaukee past the Logan Square theater, which is being remodeled.

Linden place south of the "L" will definitly have three lights, and the north side of the street east of Kedzie eight lights. Ten lights are definitly scheduled for the north and south sides of Kedzie from Albany to Logan, it was said.

M. J. Hurwitz has been assigned the task of enlisting the support of landlords and business men in the section on the north side of Milwaukee from Logan to a point halfway between Sacramento and Logan. It is planned to have twelve lights installed in this stretch. Three lights are to be installed on Kedzie along a distance of 125 feet north of Milwaukee.

Some Poles to be Needed.

The greatest difficulty is expected in obtaining lights for the north side of Milwaukee, northwest from Kedzie to Sawyer. This section now has only two lights and will require the construction of light poles, making the expense greater. There probably will be much less difficulty in illuminating the south side of Milwaukee for this stretch, as there are a greater number of light posts already installed.

One property owner who has 200 feet on Milwaukee from the corner of Sawyer, will pay for the installation of seven lights, while other owners of frontage on Milwaukee are planning to defray the expense of installing lights varying in number according to the amount of property they own.

Most of the section that is to be lighted already has light posts installed, but the wiring is suitable only for lights of 500 candlepower capacity. The capacity of the wiring will have to be enlarged to supply lights of 1,000 candlepower.

AT HOME

Mrs. C. A. Gould, the former Miss Mae Caller, whose marriage took place recently followed by a reception at the Ida Noyes hall of the University of Chicago, is at home at 7728 North Ashland avenue.

[Koehne Photo.]

MOVE TO EXTEND FIRE LIMITS ON NORTHWEST SIDE

Ald. James C. Moreland [41st] last week announced that he is preparing an ordinance to be introduced in the city council at its first fall meeting, on Sept. 12, extending the fire limits on the northwest side to include Edison Park and Norwood Park, and taking in all of the Forty-first ward not now included.

The ordinance is being prepared at the request of several improvement and business associations in the two far northwest side communities, Ald. Moreland said. These organizations suggested that the city fire limits be extended to include the rest of the ward, particularly the Edison and Norwood Park communities. The fire limits now are Bryn Mawr avenue on the north and Austin avenue on the west.

Mr. Moreland says he has sounded out a number of organizations and found some opposition to the plan. This opposition, he found, is particularly definite in the territory south of Bryn Mawr avenue and west of Austin, which consists mainly of frame dwellings. Residents of the territory north of Bryn Mawr favor the proposal.

Ald. Moreland said that he would introduce the ordinance and then hold a series of public hearings so that the various organizations favoring or opposing the plan could have an opportunity to express their views. He pointed out that as much or as little territory as desired could be included in the ordinance.

The territory in which there are groups opposed to the extension of the fire limits would in all probability be excluded, he said. On the other hand the communities desiring to be included would be brought within the fire limits.

Would Bar Frame Buildings.

The construction of frame dwellings is prohibited in territory included within the fire limits, thus lessening fire hazards and resulting in the development of communities with a more permanent and substantial type of residences, Ald. Moreland explained.

The Greater Higgins Road Improvement association at its last meeting passed a resolution opposing the plan. The resolution has been sent to Ald. Moreland. The resolution pointed out that inclusion of the territory within the fire limits would greatly hamper the development of the district, as many of the people who might be expected to move there and build modest frame dwellings would be prevented from doing so. The territory at present is made up mostly of frame houses.

This factor, the resolution states, is more likely to attract a greater number of people of moderate means and enable the district to develop more rapidly.

Romance in Legal Profession

MR. AND MRS. SAMUEL A. RINELLA.

Romance invaded the legal profession in Chicago recently, and the result was the marriage of Miss Kathryn Barasa, daughter of Judge and Mrs. Bernard Barasa, 2228 North Dayton avenue, and Samuel A. Rinella. The wedding took place yesterday at the Barasa summer home on an island in Little Lake, Mich. Both Mr. and Mrs. Rinella are attorneys in the city and will resume their separate practices when they return from a yachting trip through Canadian waters. Mr. Rinella is the son of Mrs. Charles Masacari of Ashville, N. C.

HOWARD STREET PREPARES FOR ITS DOLLAR DAY

A tour of inspection, in preparation for Howard street's Dollar day on Friday, will be made tomorrow and Tuesday by Gilbert Yellin and his committee from the Howard District Business association.

The purpose of the inspection will be to make sure of the quality of the bargains to be offered on Friday, and the merchants will be expected to have their Dollar day merchandise selected and their advertisments ready for approval when the committee calls.

Besides Mr. Yellin, the committee includes Max Miller, Nate Sabel, Irma Salinger, Ed Rosen, and A. A. Termini.

would you boil coffee OVER A MATCH?

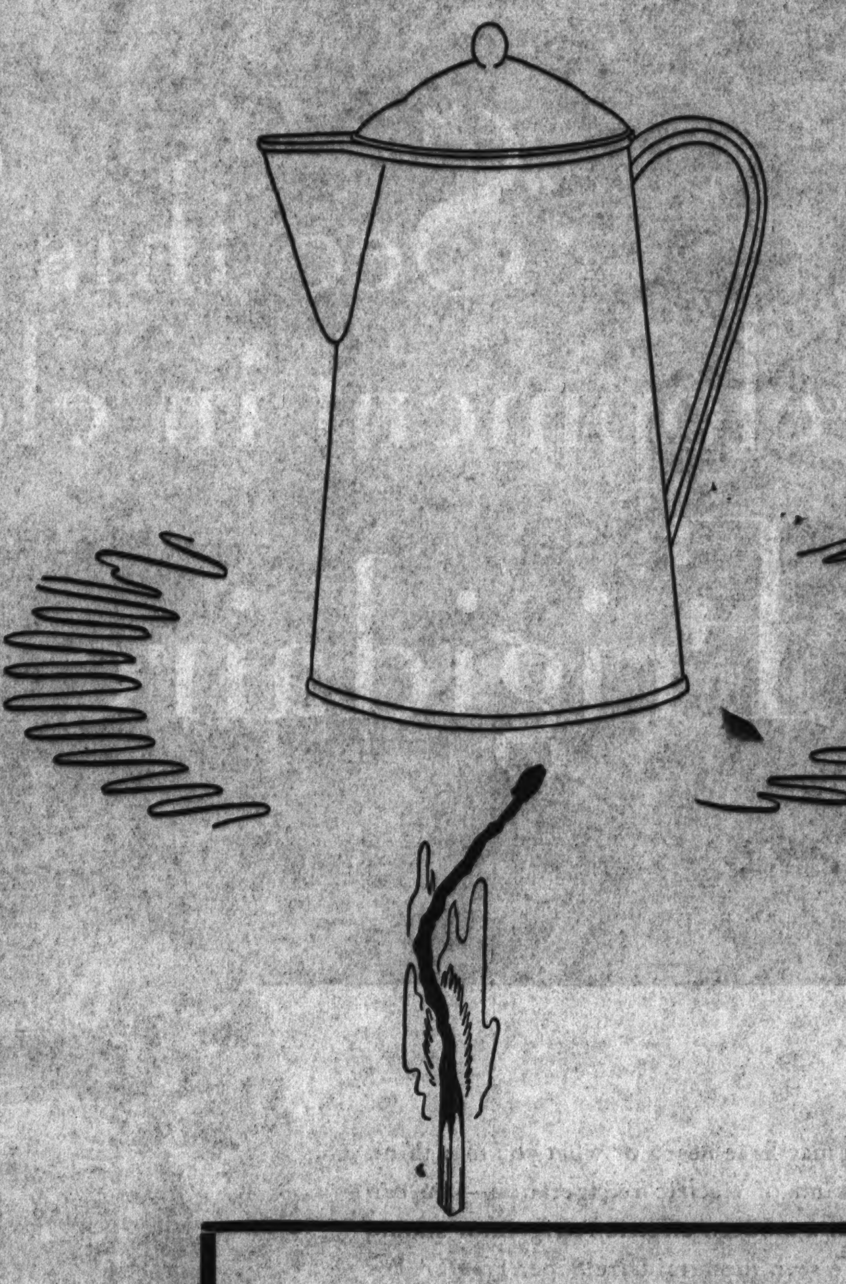

You might just as well try to do so as attempt to find the best apartment for the money without first consulting the apartments-to-rent columns of the Tribune want ad section.

Why restrict your opportunities to choose the most desirable apartment by depending upon inadequate lists and information? The way to make the best selection is to shop the want ads in the Tribune.

They contain comprehensive up-to-the-minute lists of apartments in all parts of the city and suburbs. Each ad describes in brief, newsy fashion enough of the apartment advertised to let you know whether it will meet your requirements. In a few minutes you can shop the advertisments and make up a list of the apartments which appeal to you.

Then you can inspect these pre-selected few with a real saving in time and energy—and with the greatest assurance of making a thoroughly satisfactory choice.

Begin today to shop the Tribune want ads!

Chicago Tribune
THE WORLD'S GREATEST NEWSPAPER

You can depend on Tribune Want Ads for the best selections

Put Finishing Touches on Head of Washington at Rushmore Memorial—Women Prepare for Air Meet

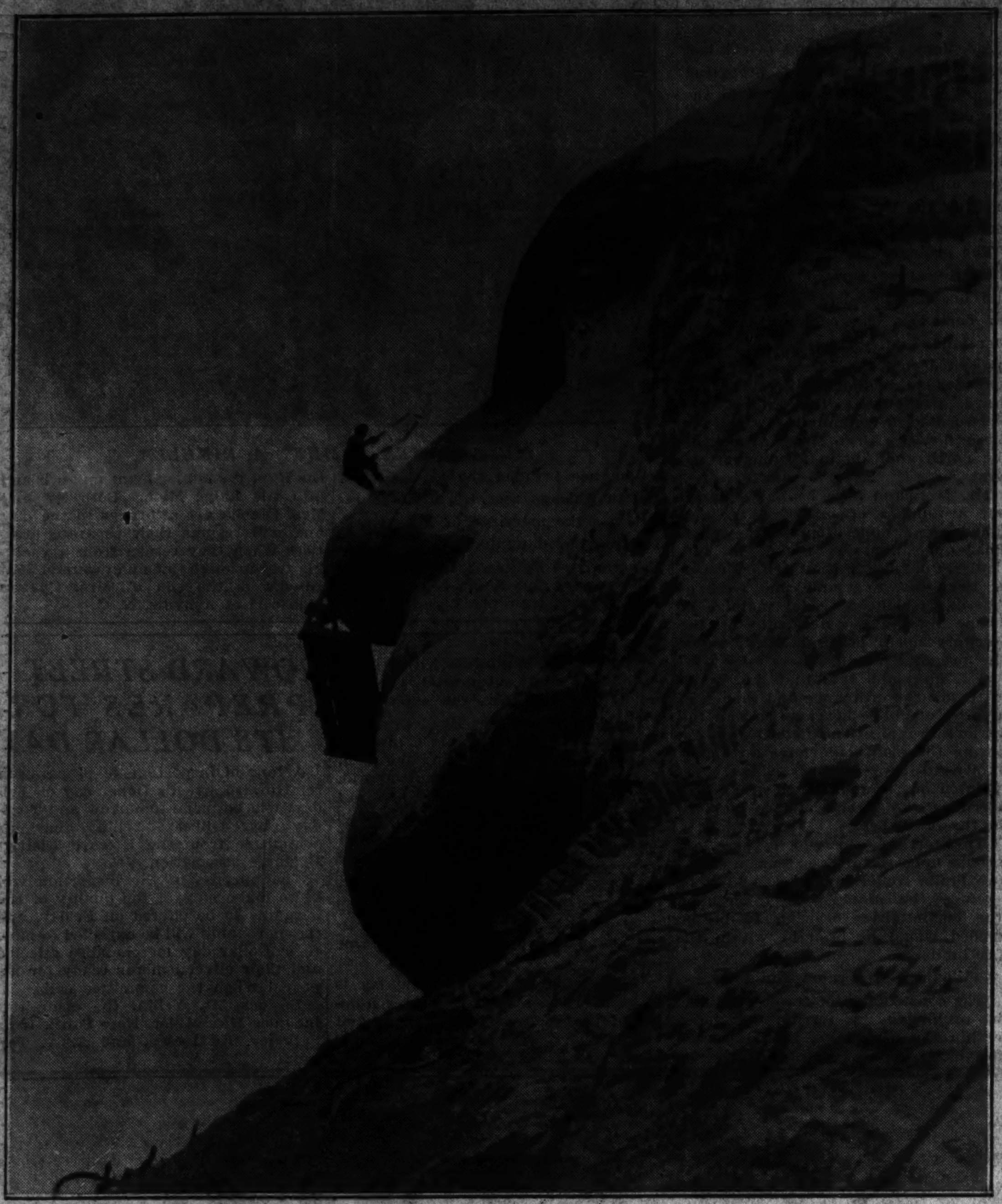

[Associated Press Photo.]

WASHINGTON'S HEAD COMPLETED AT MEMORIAL CARVED AT RUSHMORE. The head of Washington, part of gigantic memorial, as it receives finishing touches. Gutzon Borglum, sculptor, has already begun work on heads of Jefferson and Lincoln, which will complete the memorial project.

WOMEN PREPARE FOR NATIONAL AIR CONTESTS. Capt. A. F. Hegenberger and Martha Smith, executive committee members, receive first entry from Manila Davis Talley for $2,000 event in Dayton, O., in August.

[Acme Photo.]

WORLD'S LARGEST LINER GOES INTO WORLD'S LARGEST GRAVING DOCK. The huge Majestic, queen of all ocean liners, is shown as she slips into the King George V. dock, the largest graving dock in the world, at Southampton. A graving dock is a drydock which holds ships so bottoms may be cleaned.

[Acme Photo.]

SAILING ON THE REX. Grand Duchess Marie of Russia, pictured as she sailed from New York recently.

[Acme Photo.]

CO-ED IS ARRESTED. Caryl Cockey, among 33 suspected communists arrested in Seattle, Wash.

See this outstanding development in electric refrigeration – the Frigidaire Super Freezer

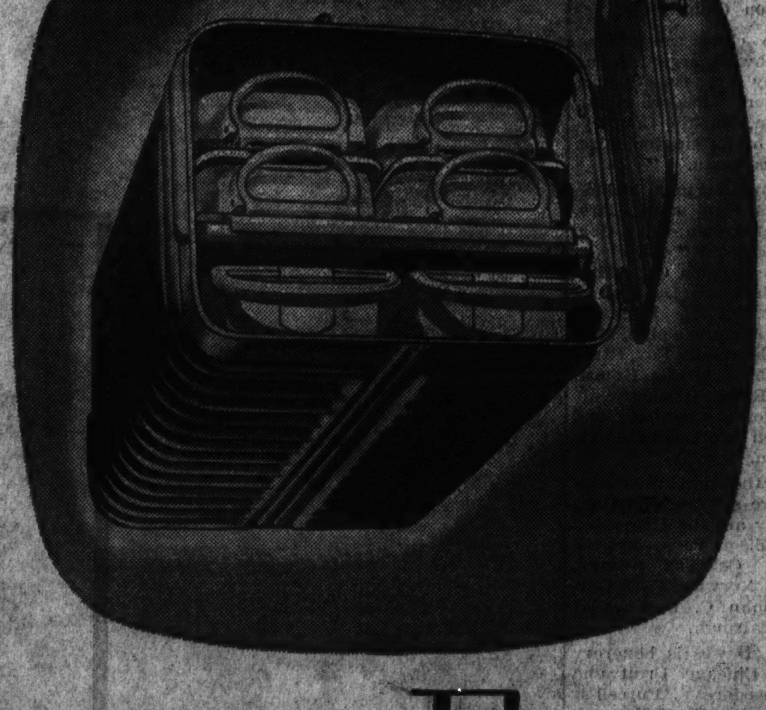

No matter what you may have heard or what you may think about this or that kind of electric refrigeration—you can have no idea of what a modern electric refrigerator should be or do until you've seen the Frigidaire Super Freezer. For here is a development that helps make the Frigidaire '34 the most convenient, most complete and most unusual refrigerator ever built.

The Frigidaire Super Freezer combines conveniences and advantages not to be found in any other electric refrigerators. More ice! Uniformly low temperatures throughout the cabinet! Room for tall bottles on *both* sides of the freezer! A cold storage compartment that is really big enough to be useful! Automatic reset defrosting! Automatic ice tray release! The Frigidaire Super Freezer brings you *all* these advantages—and many more besides.

Don't fail to see this latest advance in electric refrigeration before you buy. Demonstration now going on in our showroom. Learn why thousands are proudly saying:

● The defrosting switch doesn't have to be turned on again after defrosting is completed. It turns itself on—automatically!

● No tugging or prying to get ice trays out of the freezer. A patented lever brings them sliding out at a touch of the finger.

● Central location of the Super Freezer provides tall bottle space on both sides.

"Ours is a Frigidaire '34"

FRIGIDAIRE CORPORATION

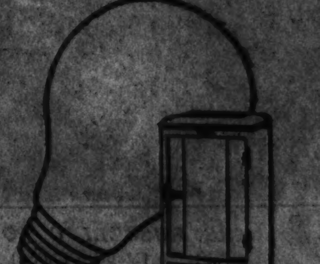

HERE IS A FRIGIDAIRE THAT USES LESS CURRENT THAN ONE ORDINARY LAMP BULB

FOR QUOTATIONS ON AIR CONDITIONING, BEVERAGE COOLING, AND OTHER COMMERCIAL EQUIPMENT, CALL CALUMET 5858.

Main Office and Show Room
21st St. and Calumet Ave.

There's an authorized Frigidaire dealer in your neighborhood; for his address phone Calumet 5858

Branch Office and Show Room
1135 Lake St., Oak Park

THERE IS ONLY ONE FRIGIDAIRE — A PRODUCT OF GENERAL MOTORS

20 OR MORE COMICS

Chicago Sunday Tribune.

THE WORLD'S GREATEST NEWSPAPER

JULY 29, 1934

20 OR MORE COMICS

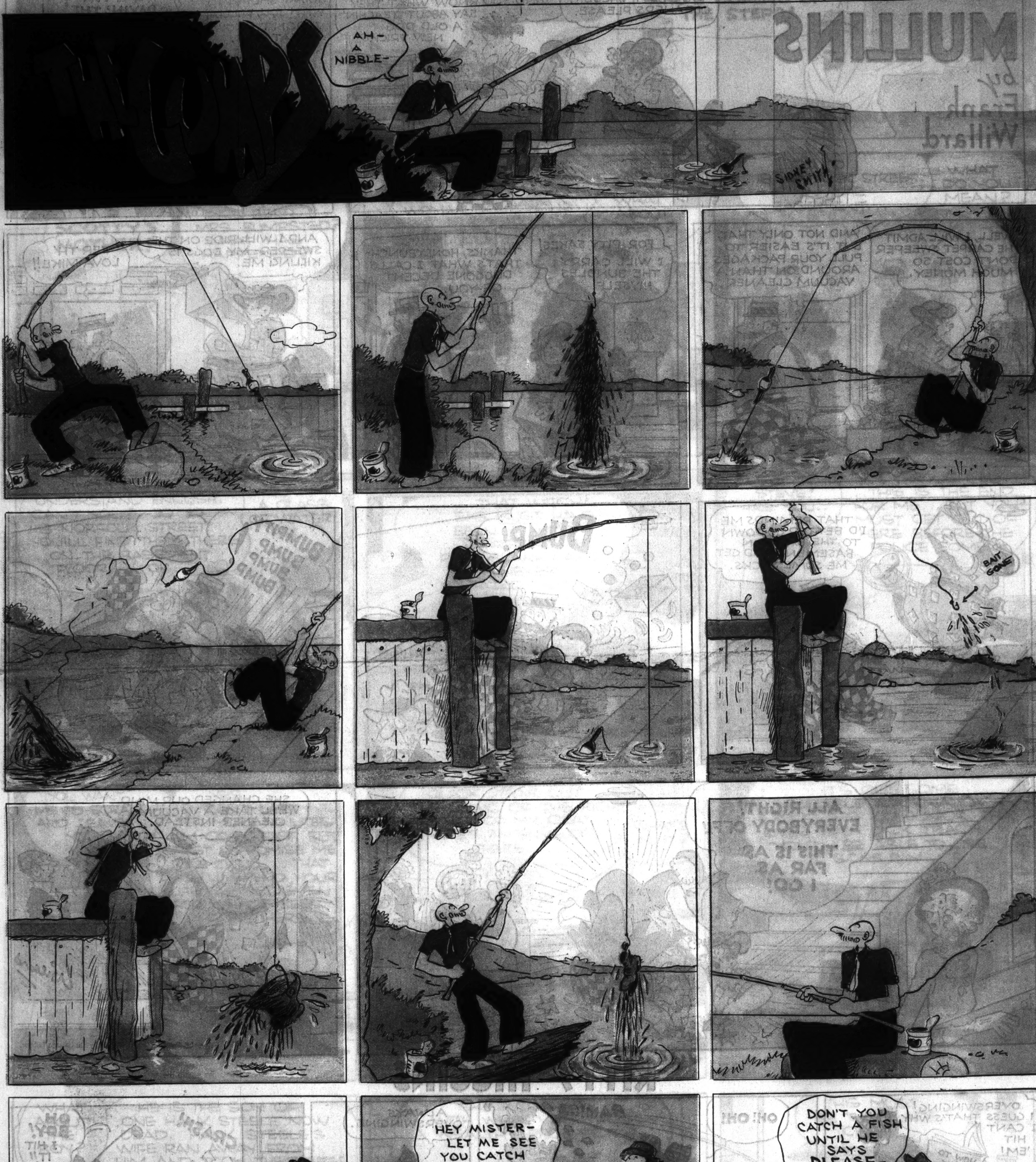

Let your nickel discriminate • • • buy Beech-Nut Gum

Chicago Sunday Tribune. THE WORLD'S GREATEST NEWSPAPER
JULY 29, 1934.

I'M FRIGHTENED, ANNIE- IF HE SHOULD COME BACK AND OVERHEAR WHAT WE'RE SAYING, WE'D BOTH BE KILLED-
DON'T WORRY- HE WON'T GET NEAR THE HOUSE WITHOUT OUR BEING WARNED- I TOLD SANDY TO WATCH FOR HIM-
OH, ANNIE- IF ONLY I COULD GET YOU OUT OF THIS- BUT ONCE IN THE GANG THERE IS NO GETTING OUT ALIVE-
WELL- SOMETHIN' MAY TURN UP- WHO CAN TELL?
I WOULDN'T MIND WHAT HAPPENED TO ME, IF ONLY I COULD GET YOU FREE FROM THESE CRIMINALS- I CAN'T BEAR TO SEE THEM RUIN YOUR LIFE-
DON'T WORRY 'BOUT ME- WE'LL BEAT THIS GAME TO-GETHER-
GEE- IT'S SORTA FUNNY TH' WAY THINGS HAPPEN- FOR A LONG TIME I THOUGHT YOU WERE MY REAL MAMA, BUT I COULDN'T LIKE YOU- AND NOW YOU'VE CHANGED, SOME HOW- I KNOW THE TRUTH, BUT I LOVE YOU-
YES, ANNIE- I HAVE CHANGED- I SEE THINGS NOW AS I DID WHEN I WAS JUST AN ORPHAN KID, LIKE YOU-
SH-H-H- LISTEN- SANDY'S HEARD SOMETHIN'-
YES, SANDY- I GET YOU- HE'S COMING, EH? FROM WHICH WAY?
UH-HUH- I THOUGHT SO- HE'S SNEAKING IN THE BACK WAY, TO TRY TO CATCH US TALKING- HE SUSPECTS WE'RE GETTING WISE-
A-R-R-
I TELL YUH THAT BRAT IS GETTIN' WISE- I'LL BET YUH LIBBY HAS TIPPED HER OFF-
AW, YOU'RE CRAZY- YOU WAIT HERE- I'LL SLIP IN THE BACK WAY- I MAY HEAR SOMETHING-
THEY CAN'T BE EXPECTING ME- IF THAT BRAT IS WISE I'LL SOON KNOW- AND IF LIBBY HAS SPILLED ANYTHING TO HER, IT'LL BE CURTAINS FOR BOTH OF 'EM-
YOUR PAPA WILL BE COMING HOME FROM THE CLUB BEFORE LONG, ANNIE-
GEE- I'M SURE A LUCKY KID TO HAVE SUCH A NICE PAPA-
HA! HA! THAT KIDS AS DUMB AS EVER- AND LIBBY'S O.K.- I GOT THE LOW-DOWN AND NO MISTAKE- NOBODY FOOLS ME VERY MUCH-
HAROLD GRAY

Maw Green

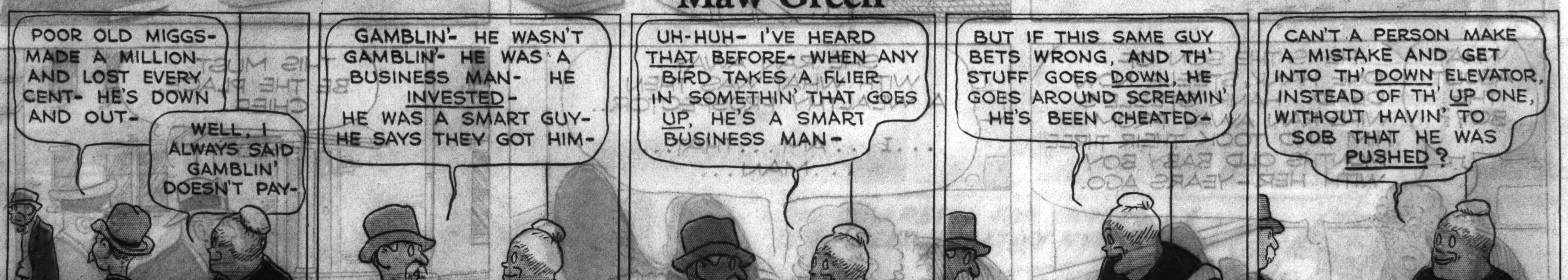
POOR OLD MIGGS- MADE A MILLION AND LOST EVERY CENT- HE'S DOWN AND OUT-
WELL, I ALWAYS SAID GAMBLIN' DOESN'T PAY-
GAMBLIN'- HE WASN'T GAMBLIN'- HE WAS A BUSINESS MAN- HE INVESTED- HE WAS A SMART GUY- HE SAYS THEY GOT HIM-
UH-HUH- I'VE HEARD THAT BEFORE- WHEN ANY BIRD TAKES A FLIER IN SOMETHIN' THAT GOES UP, HE'S A SMART BUSINESS MAN-
BUT IF THIS SAME GUY BETS WRONG, AND TH' STUFF GOES DOWN, HE GOES AROUND SCREAMIN' HE'S BEEN CHEATED-
CAN'T A PERSON MAKE A MISTAKE AND GET INTO TH' DOWN ELEVATOR, INSTEAD OF TH' UP ONE, WITHOUT HAVIN' TO SOB THAT HE WAS PUSHED?

PUFFED WHEAT
PUFFED RICE
"Extra delicious with fresh fruit" says
BABE RUTH
QUAKER PUFFED WHEAT
QUAKER PUFFED RICE

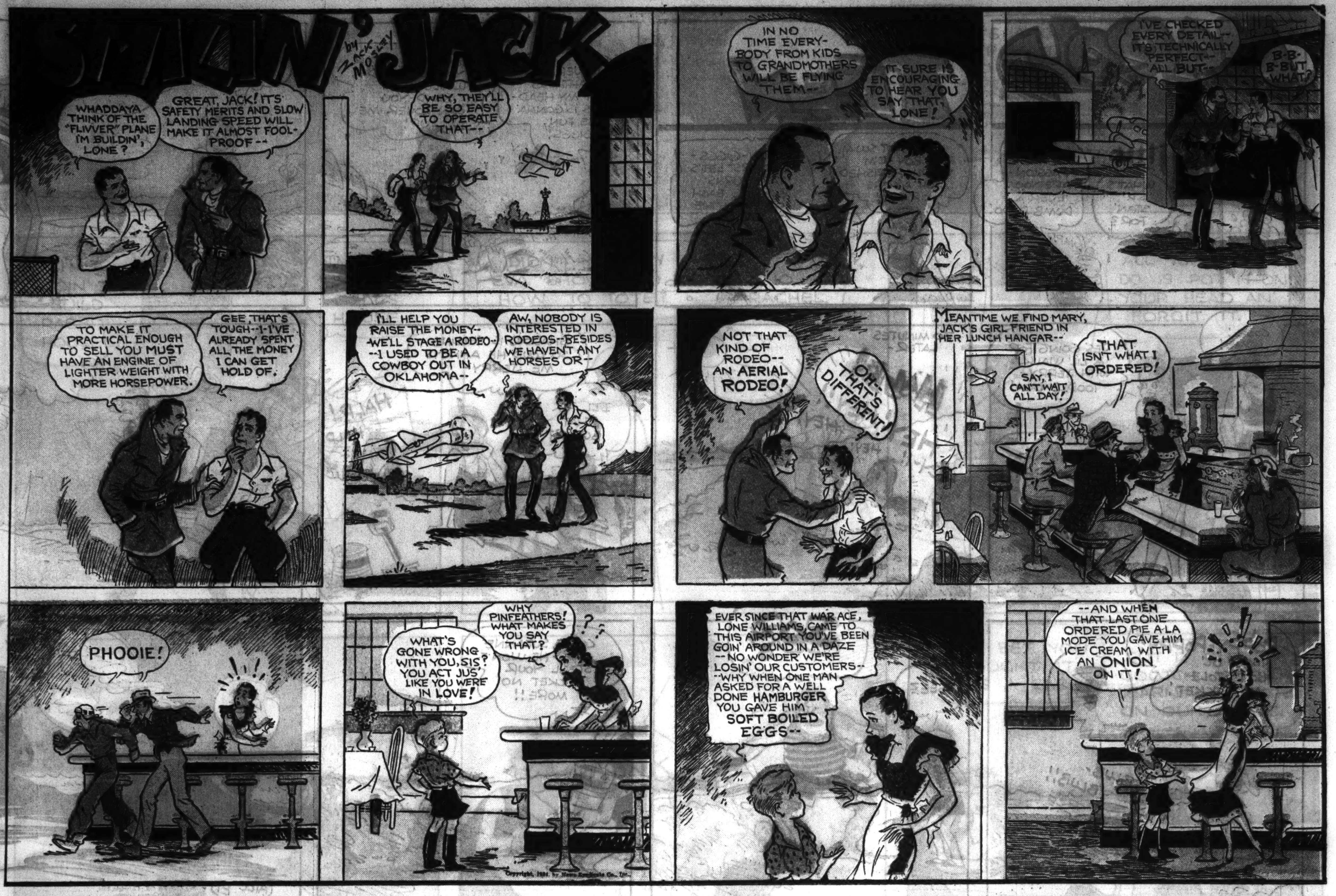
STALIN' JACK
by ZACK MOSLEY
WHADDAYA THINK OF THE "FLIVVER" PLANE I'M BUILDIN', LONE?
GREAT, JACK! IT'S SAFETY MERITS AND SLOW LANDING SPEED WILL MAKE IT ALMOST FOOL-PROOF--
WHY, THEY'LL BE SO EASY TO OPERATE THAT--
IN NO TIME EVERYBODY FROM KIDS TO GRANDMOTHERS WILL BE FLYING THEM--
IT SURE IS ENCOURAGING TO HEAR YOU SAY THAT, LONE!
I'VE CHECKED EVERY DETAIL--IT'S TECHNICALLY PERFECT--ALL BUT--
B-B-B-BUT WHAT?
TO MAKE IT PRACTICAL ENOUGH TO SELL YOU MUST HAVE AN ENGINE OF LIGHTER WEIGHT WITH MORE HORSEPOWER.
GEE, THAT'S TOUGH--I-I'VE ALREADY SPENT ALL THE MONEY I CAN GET HOLD OF.
I'LL HELP YOU RAISE THE MONEY--WE'LL STAGE A RODEO--I USED TO BE A COWBOY OUT IN OKLAHOMA--
AW, NOBODY IS INTERESTED IN RODEOS--BESIDES WE HAVEN'T ANY HORSES OR--
NOT THAT KIND OF RODEO--AN AERIAL RODEO!
OH--THAT'S DIFFERENT!
MEANTIME WE FIND MARY, JACK'S GIRL FRIEND IN HER LUNCH HANGAR--
SAY, I CAN'T WAIT ALL DAY!
THAT ISN'T WHAT I ORDERED!
PHOOIE!
WHAT'S GONE WRONG WITH YOU, SIS? YOU ACT JUS' LIKE YOU WERE IN LOVE!
WHY PINFEATHERS! WHAT MAKES YOU SAY THAT?
EVER SINCE THAT WAR ACE, LONE WILLIAMS, CAME TO THIS AIRPORT YOU'VE BEEN GOIN' AROUND IN A DAZE--NO WONDER WE'RE LOSIN' OUR CUSTOMERS--WHY WHEN ONE MAN ASKED FOR A WELL DONE HAMBURGER YOU GAVE HIM SOFT BOILED EGGS--
--AND WHEN THAT LAST ONE ORDERED PIE A-LA MODE YOU GAVE HIM ICE CREAM WITH AN ONION ON IT!

THE STAR OF THE CIRCUS ON THE FLYING TRAPEZE NEEDS HEALTHY NERVES
HOW ANTOINETTE CONCELLO OF THE FLYING CONCELLOS, DAINTY AERIALIST IN THE GREATEST SHOW ON EARTH, FLIRTS WITH DANGER... WHILE THOUSANDS GASP!
An ADVERTISEMENT of R. J. REYNOLDS TOBACCO CO.
Copyright, 1934, R. J. Reynolds Tobacco Company
TONY-THE BOSS WANTS YOU TO DO YOUR BIG THRILLER TONIGHT. HOW ARE YOUR NERVES?
ALL RIGHT, ART-MY NERVES ARE O.K.
GOOD LUCK, TONY. YOU'VE GOT A RECORD CROWD.
THEY'RE GOING TO SEE SOMETHING THEY NEVER SAW BEFORE.
HERE WE GO!
LADIES AND GENTLEMEN! ANTOINETTE CONCELLO—THE WORLD'S GREATEST STAR IN THE AIR, WILL NOW PERFORM HER AMAZING TWO-AND-A-HALF SOMERSAULTS. SHE IS THE ONLY GIRL IN THE WORLD EVER TO DO THIS SENSATIONAL ACT!
ALL SET!
LET'S GO!
WHAT DARING!
WHAT NERVES!
-UP-UP!
-TO THE VERY TIPTOP!
SHE LETS GO!
-ONCE SHE TURNS! TWICE SHE TURNS!
-WITH A HALF TURN MORE-
NERVES TIGHTEN IN THE AUDIENCE AS THE SKILLFUL CATCHER SWINGS FORWARD
CLICK!
SHE IS SAFE! WHAT PERFECT TIMING!
YOU WERE MARVELOUS-SMOKING CERTAINLY DOESN'T UPSET YOUR NERVES!
NEVER! YOU SEE I SMOKE CAMELS.
AN AERIALIST HAS TO HAVE HEALTHY NERVES-OR IT'S JUST TOO BAD! ARTHUR, MY HUSBAND WITH WHOM I APPEAR, AND I ARE BOTH LOYAL CAMEL SMOKERS. I CAN SMOKE ALL I WANT AND THEY NEVER UPSET MY NERVES.
CAMELS -THE CIGARETTE FOR THOSE WHO NEED HEALTHY NERVES!
OTHER STAR CAMEL SMOKERS
DENNY SHUTE
BLONDY RYAN
TOMMY ARMOUR
SHEPARD BARCLAY
BILL TILDEN
FRANK BUCK
CECIL SMITH
GEORGIA COLEMAN
CARL HUBBELL
HELENE MADISON
GENE SARAZEN
CAMEL
COSTLIER TOBACCOS

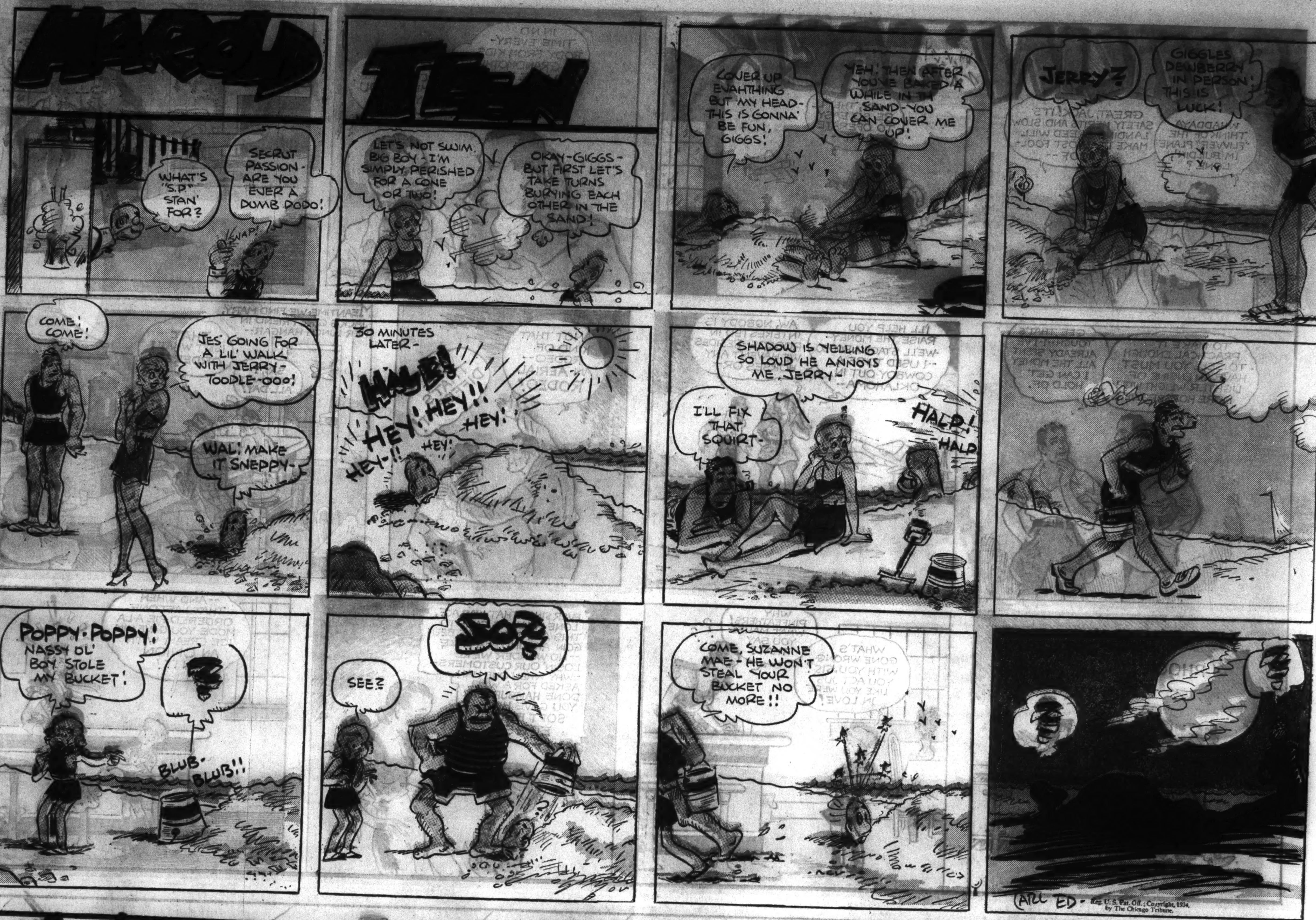
HAROLD TEEN
WHAT'S "S.P." STAN' FOR?
SECRUT PASSION — ARE YOU EVER A DUMB DODO!
SNAP!
LET'S NOT SWIM, BIG BOY — I'M SIMPLY PERISHED FOR A CONE OR TWO!
OKAY — GIGGS — BUT FIRST LET'S TAKE TURNS BURYING EACH OTHER IN THE SAND!
COVER UP EVAHTHING BUT MY HEAD — THIS IS GONNA' BE FUN, GIGGS!
YEH, THEN AFTER YOU'VE BAKED A WHILE IN TH' SAND — YOU CAN COVER ME UP!
JERRY?
GIGGLES DEWBERRY IN PERSON! THIS IS LUCK!
COME! COME!
JES' GOING FOR A LIL' WALK WITH JERRY — TOODLE-OOO!
WAL, MAKE IT SNEPPY.
30 MINUTES LATER —
HALP! HEY! HEY!! HEY! HEY!! HEY!
SHADOW IS YELLING SO LOUD HE ANNOYS ME, JERRY
I'LL FIX THAT SQUIRT.
HALP! HALP
POPPY — POPPY! NASSY OL' BOY STOLE MY BUCKET!
BLUB — BLUB!!
SEE?
SO?
COME, SUZANNE MAE — HE WON'T STEAL YOUR BUCKET NO MORE!!
CARL ED
Reg. U. S. Pat. Off.; Copyright, 1934, by The Chicago Tribune.

Winnie Winkle the Breadwinner.
STICK OUT YER HAND, SPUD — WE'RE GONNA MAKE A LEFT TURN!!
YEAH, AN' WE'VE BEEN HANGIN' AROUND HERE THREE HOURS AN' NOT A CUSTOMER YET!
WHEW! IT'S HOT!
YEAH, SO FAR BUSINESS HAS BEEN PUNK TODAY
OOH LOOK! HERE COMES A WHOLE CROWD!!
C'MON FELLERS GET READY TO WORK!!
WE'RE GOING TO HOLD OUR SUNDAY SCHOOL PICNIC ACROSS THE RIVER! WOULD YOU FERRY US OVER?
SURE THING, BOSS! BRING YOUR GANG ON BOARD!
OUCH! GET OFF MY FOOT!
WE'LL BE LUCKY IF WE EVER GET OFF THIS BOAT ALIVE!!
KEEP AWAY FROM THAT ICE CREAM, ELMER!
YOU'LL FALL OVERBOARD!
KEEP YOUR ELBOW OUT OF MY RIBS!!
STOP THAT KID!! HE'S CUTTIN' HOLES IN TH' DECK!! HEY!!
WHEN ARE WE GONNA EAT??
HEAVENS! CAN'T YOU EVEN STEER THIS BOAT PROPERLY?
MAMA! MY HAT FELL IN MY WATER!
LOOK OUT WITH THAT LONG POLE, BOY!!
HERE, HERE, DON'T EVERYBODY GET ON THAT SIDE OF THE BOAT! YOU'LL CAPSIZE IT!!
THIS BOAT IS AWFUL!
JIMMY IS UNTYIN' TH' ROPES, MA!!
HEY! QUIT ROCKIN' OUR BOAT, YOU KIDS!!
Y'OWE ME $1.15 FOR 23 PEOPLE!
I WON'T PAY YOU ONE CENT! THIS IS A DANGEROUS CRAFT!
THANK GOODNESS WE'RE OFF THAT AWFUL BOAT!
THE IDEA
CAN Y'BEAT THAT? THEY WOULDN'T PAY US A RED CENT!!
DON'T'CHA WORRY, PERRY! WE'LL GET EVEN!!
HEY! WE FORGOT OUR PICNIC LUNCH ON THAT BOAT OF YOURS!
OKAY! WE'LL KEEP IT TO PAY FOR TH' FARE YOU OWE US!
WE'RE ANCHORED OUT HERE WITH ALL THIS SWELL GRUB!
M'M'M! CAKE, CANDY, ICE CREAM, PIE AN' SANDWICHES! M'MMM'MMM!!
JULY 29-34
BRANNER

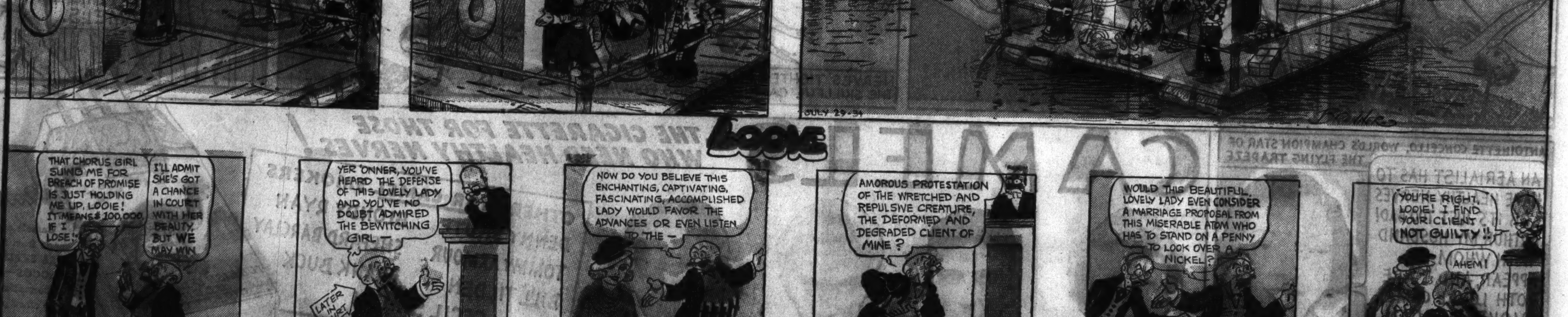
LOOIE
THAT CHORUS GIRL SUING ME FOR BREACH OF PROMISE IS JUST HOLDING ME UP, LOOIE! IT MEANS $100,000 IF I LOSE!
I'LL ADMIT SHE'S GOT A CHANCE IN COURT WITH HER BEAUTY, BUT WE MAY WIN
LATER IN COURT
YER 'ONNER, YOU'VE HEARD THE DEFENSE OF THIS LOVELY LADY AND YOU'VE NO DOUBT ADMIRED THE BEWITCHING GIRL —
NOW DO YOU BELIEVE THIS ENCHANTING, CAPTIVATING, FASCINATING, ACCOMPLISHED LADY WOULD FAVOR THE ADVANCES OR EVEN LISTEN TO THE —
AMOROUS PROTESTATION OF THE WRETCHED AND REPULSIVE CREATURE, THE DEFORMED AND DEGRADED CLIENT OF MINE?
WOULD THIS BEAUTIFUL, LOVELY LADY EVEN CONSIDER A MARRIAGE PROPOSAL FROM THIS MISERABLE ATOM WHO HAS TO STAND ON A PENNY TO LOOK OVER A NICKEL?
YOU'RE RIGHT, LOOIE! I FIND YOUR CLIENT NOT GUILTY!!
AHEM!
BRANNER

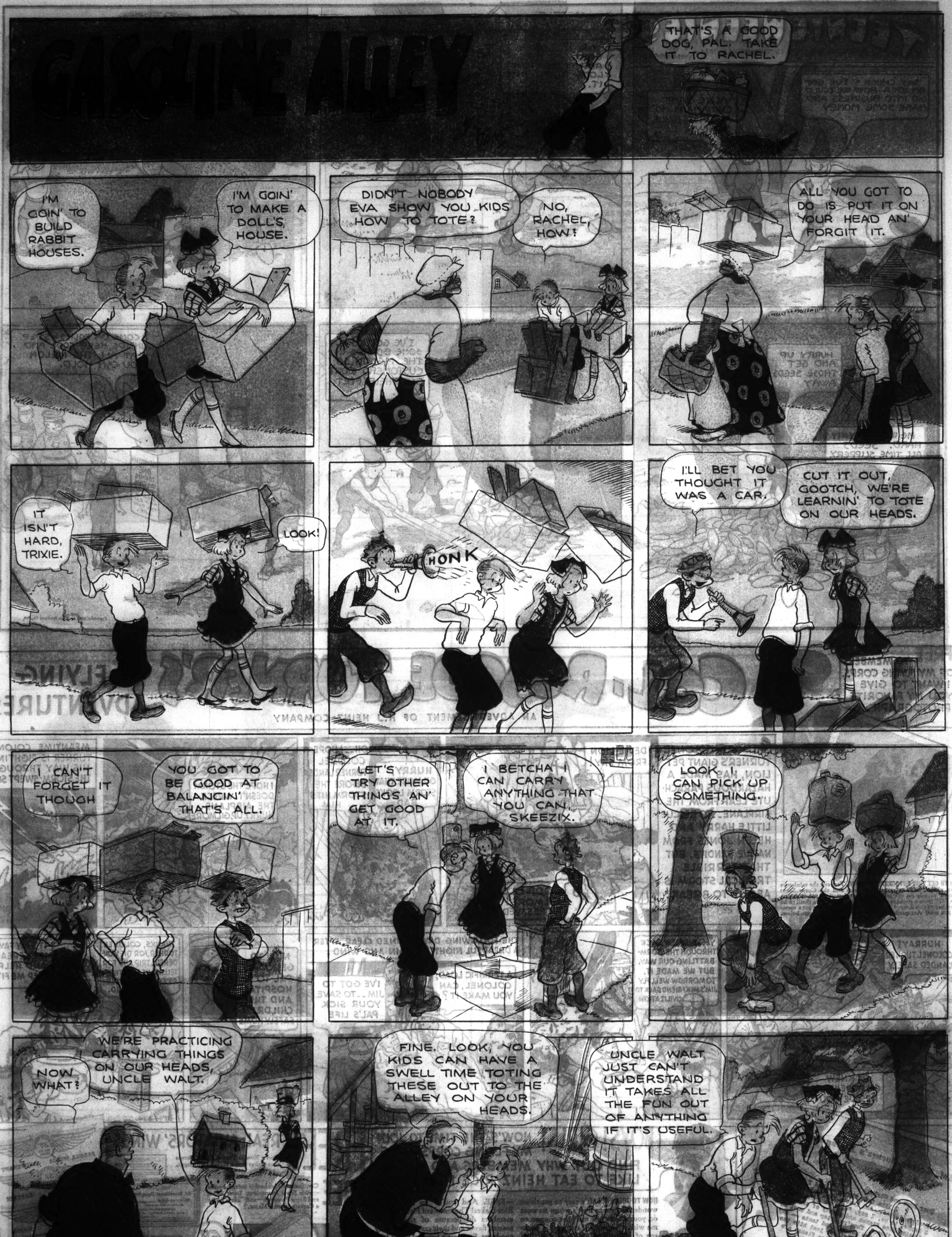
GASOLINE ALLEY
THAT'S A GOOD DOG, PAL. TAKE IT TO RACHEL.
I'M GOIN' TO BUILD RABBIT HOUSES.
I'M GOIN' TO MAKE A DOLL'S HOUSE.
DIDN'T NOBODY EVA SHOW YOU KIDS HOW TO TOTE?
NO, RACHEL, HOW?
ALL YOU GOT TO DO IS PUT IT ON YOUR HEAD AN' FORGIT IT.
IT ISN'T HARD, TRIXIE.
LOOK!
HONK
I'LL BET YOU THOUGHT IT WAS A CAR.
CUT IT OUT, GOOTCH, WE'RE LEARNIN' TO TOTE ON OUR HEADS.
I CAN'T FORGET IT THOUGH
YOU GOT TO BE GOOD AT BALANCIN' THAT'S ALL.
LET'S TRY OTHER THINGS AN' GET GOOD AT IT.
I BETCHA I CAN CARRY ANYTHING THAT YOU CAN, SKEEZIX.
LOOK, I CAN PICK UP SOMETHING.
NOW WHAT?
WE'RE PRACTICING CARRYING THINGS ON OUR HEADS, UNCLE WALT.
FINE. LOOK, YOU KIDS CAN HAVE A SWELL TIME TOTING THESE OUT TO THE ALLEY ON YOUR HEADS.
UNCLE WALT JUST CAN'T UNDERSTAND IT TAKES ALL THE FUN OUT OF ANYTHING IF IT'S USEFUL.
Reg. U. S. Pat. Off.; Copyright, 1934, by The Chicago Tribune.

TEENIE WEENIES
SAY CHUCK! I'VE GOT AN IDEA HOW WE COULD GO INTO BUSINESS AND MAKE SOME MONEY
ALLIE SAME CHINAMANS NO AGAINST MAKIE MONEYS.
THE MELON IS GOOD AND RIPE AND IT WON'T TAKE LONG TO DIG INTO IT.
I'LL CUT THE DOOR RIGHT IN HERE.
SHE PLENTY BLIG MUSK-MELON.
HURRY UP AND GET THOSE SEEDS AWAY
ME WORK PLENTY HARD. SEEDS ALL TIME SLIPPERY.
I'VE GOT TO PUT SOME BOARDS IN THE MELON SO CUSTOMERS WON'T GET THEIR FEET WET.
COME ON FOLKS - STEP INSIDE, KEEP COOL AND EAT ALL THE MELON YOU CAN HOLD.
ADMISSION ONE TEENIE WEENIE PENNY STEP IN AND EAT THE ROOF OFF.

FREE TO MEMBERS OF MY FLYING CORPS. I WANT TO GIVE YOU MY FAVORITE PHOTOGRAPH.
COL. ROSCOE TURNER'S FLYING ADVENTURES
AN ADVERTISEMENT OF H.J HEINZ COMPANY
HOW TO GET THIS AUTOGRAPHED PHOTO. Tear out the miniature photo above, write your name, address and the Corps Secret Password plainly on the left margin, and mail to me with one large "57" from a package of Heinz Rice Flakes. It's a thrill to be a member of this Roscoe Turner's flying corps. If not yet a member, join now! Act quickly! Get your wings! See coupon below.
GILMORE, COLONEL TURNER'S GIANT PET LION, HAS MADE A HAZARDOUS PARACHUTE LEAP FROM THE AIRPLANE.. TO RESCUE LITTLE HARRY AND HELEN JONES FROM NATIVE BANDITS. BUT THAT TERRIBLE TROPICAL STORM IS ABOUT TO BREAK!
DEVIL LION FROM SKY!
GOOD OLD GILMORE! WE'RE SAVED!
HURRY, GILMORE. THAT STORM LOOKS BAD
OH.. I HOPE COLONEL TURNER LANDS BEFORE THE STORM HITS HIM
I HOPE THE STORM DOESN'T WRECK THE AIRPLANE. HURRY UP, GILMORE
MEANTIME COLONEL TURNER IS FIGHTING HIS WAY THROUGH THE STORM-SWEPT SKY.
HURRAY! COLONEL TURNER LANDED SAFELY
I KNEW GILMORE WOULD RESCUE YOU
YES, WE FLEW BACK THROUGH THE STORM-BATTLING OUR WAY. BUT WE MADE IT. TOMORROW WE'LL FLY JIM'S SICK FRIEND BACK TO CIVILIZATION
THE FOLLOWING DAY DAWNED CLEAR, AFTER A DREADFUL NIGHT OF RAIN AND WIND.
A TERRIFIC LOAD, COLONEL, CAN YOU MAKE IT?
I'VE GOT TO JIM.. TO SAVE YOUR SICK PAL'S LIFE.
NOW TO GET JIM'S PAL TO A HOSPITAL AND THE CHILDREN SAFELY HOME
THANKS, COLONEL TURNER, FOR THE WONDERFUL TRIP AND FOR TELLING US ABOUT HEINZ RICE FLAKES. THEY TASTE GRAND.
IT'S MY FAVORITE CEREAL. AND HELPS KEEP ME FIT.
Col. Roscoe Turner's Flying Corps
Dear Boys and Girls:
I like fast flying — and I like good food, too. And that's why, wherever I happen to be, I say, "Give me a big bowl of Heinz Rice Flakes and plenty of cream to pour over them." They're crisp and cool as a headwind off the ocean. And taste — say that toasted nut-like flavor just hits the spot! Best of all, Heinz Rice Flakes are packed with quick energy and health for active people. Thousands of members of my Flying Corps have written me Heinz Rice Flakes are their favorite cereal.
Your Friend,
Roscoe Turner
BOYS! GIRLS! NOW'S THE TIME TO JOIN MY FLYING CORPS FREE FIND OUT WHY MEMBERS AND FLYERS LIKE TO EAT HEINZ RICE FLAKES . .
FOR MEMBERS ONLY
You can be a Captain and wear silver-plated wings! Then a Major with gold-plated wings! Read your Secret Instructions. Then act quickly for promotion.
HOW TO JOIN FREE. It's easy to get those wonderful bronze flyer's wings to wear on your chest. Just mail the coupon to me with a large "57" cut from a package of Heinz Rice Flakes. I will then appoint you a Flying Lieutenant in Roscoe Turner's Flying Corps and mail you all those exciting things described at right —FREE. And you'll "go for" Heinz Rice Flakes! Thousands of Flying Corps members do because of their fresh toasted flavor and their crackly, crunchy goodness. Say—each bowlful tastes like more! You'll want them every day, just as I do. Your friend,
ROSCOE TURNER
HEINZ RICE FLAKES
This offer applies in the United States only.
FREE! REAL AVIATORS' WINGS
And a Roscoe Turner Pilot's License that makes you a Flying Lieutenant.
FREE Certificate of Membership signed by me —with Secret Instructions, Secret Salute and Secret Passwords—and "How To Be a Captain, then a Major."
BRONZE WINGS LIEUTENANT
SILVER WINGS CAPTAIN
GOLD WINGS MAJOR
MAIL YOUR COUPON NOW
HEINZ RICE FLAKES
57
SAVE THIS TRADEMARK FROM EACH BOX
COL. ROSCOE TURNER, DEPT. M8
H. J. HEINZ CO., PITTSBURGH, Pa.
Please send me FREE bronze wings, pilot's license, certificate of membership, and full information containing secret passwords and salute. I enclose large number "57" from a package of Heinz Rice Flakes.
Name
Address
City State

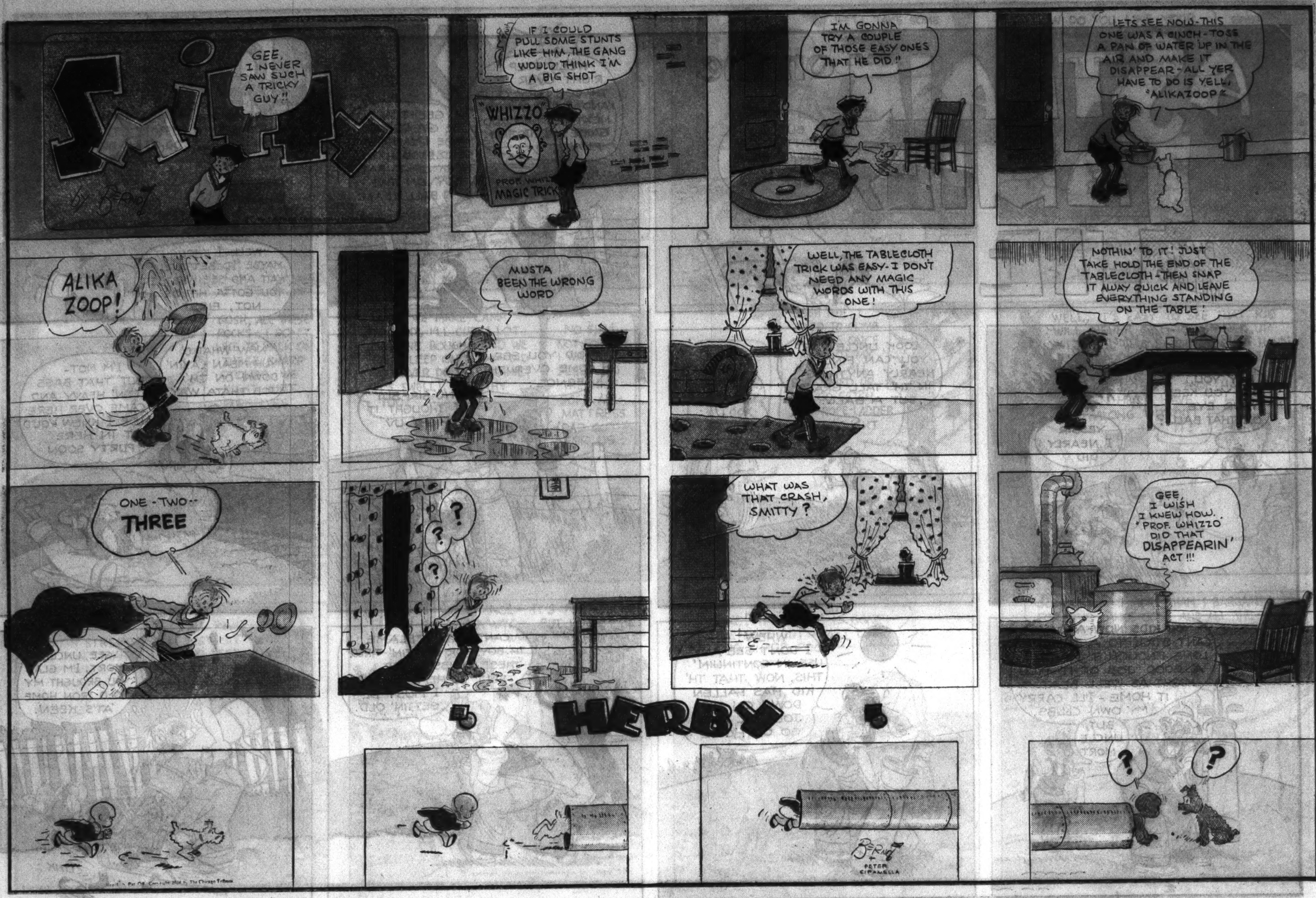
SMITTY
by BERNDT
GEE, I NEVER SAW SUCH A TRICKY GUY!!
IF I COULD PULL SOME STUNTS LIKE HIM, THE GANG WOULD THINK I'M A BIG SHOT
"WHIZZO"
MAGIC TRICKS
I'M GONNA TRY A COUPLE OF THOSE EASY ONES THAT HE DID!!
LETS SEE NOW-THIS ONE WAS A CINCH-TOSS A PAN OF WATER UP IN THE AIR AND MAKE IT DISAPPEAR-ALL YER HAVE TO DO IS YELL, "ALIKAZOOP"
ALIKA ZOOP!
MUSTA BEEN THE WRONG WORD
WELL, THE TABLECLOTH TRICK WAS EASY-I DON'T NEED ANY MAGIC WORDS WITH THIS ONE!
NOTHIN' TO IT! JUST TAKE HOLD THE END OF THE TABLECLOTH-THEN SNAP IT AWAY QUICK AND LEAVE EVERYTHING STANDING ON THE TABLE!
ONE-TWO-- THREE
?
?
?
WHAT WAS THAT CRASH, SMITTY?
GEE, I WISH I KNEW HOW "PROF. WHIZZO" DID THAT DISAPPEARIN' ACT!!!
HERBY
?
?
BERNDT + PETER CIPANELLA

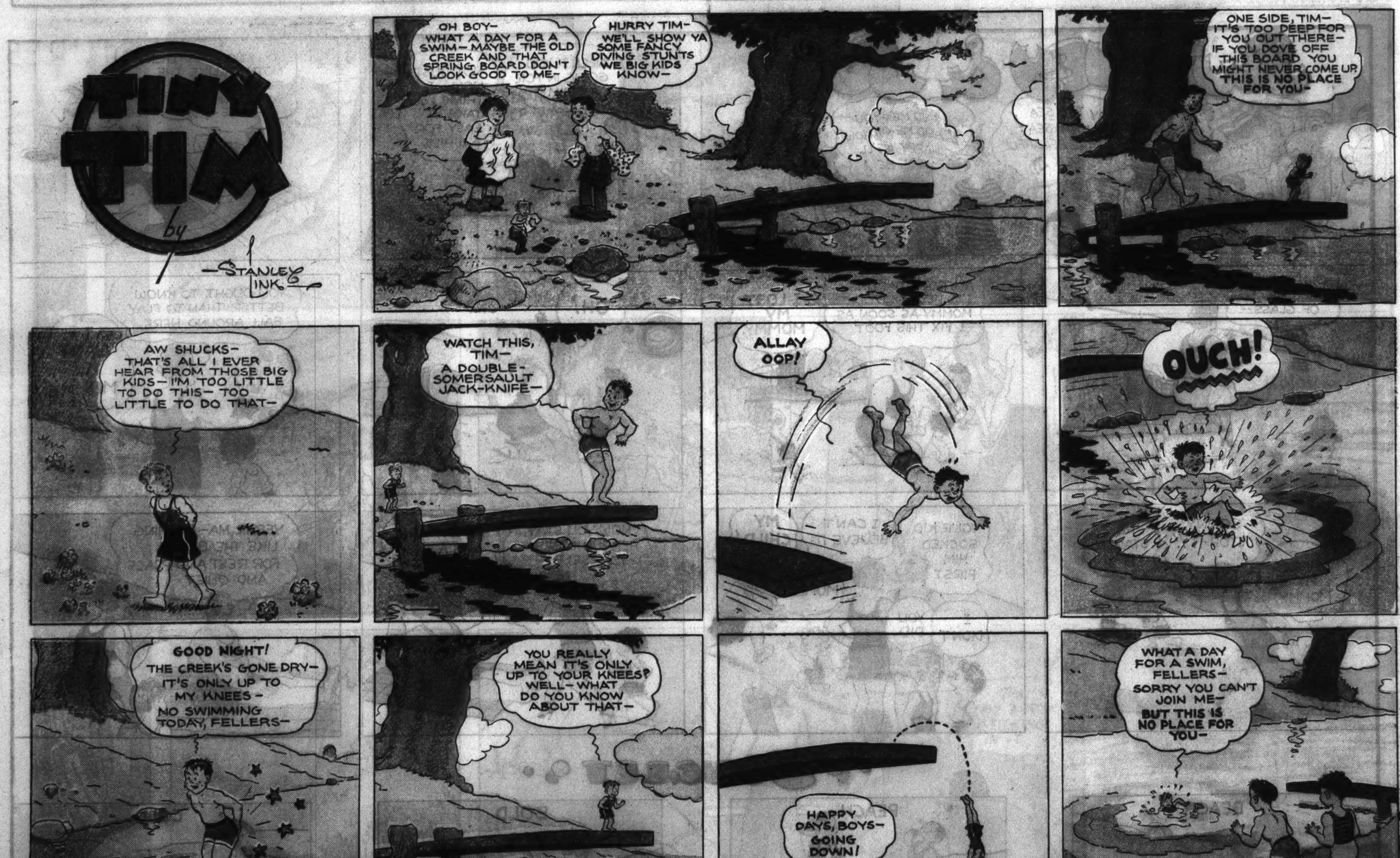
TINY TIM
by STANLEY LINK
OH BOY- WHAT A DAY FOR A SWIM-MAYBE THE OLD CREEK AND THAT SPRING BOARD DON'T LOOK GOOD TO ME-
HURRY TIM- WE'LL SHOW YA SOME FANCY DIVING STUNTS WE BIG KIDS KNOW-
ONE SIDE, TIM- IT'S TOO DEEP FOR YOU OUT THERE- IF YOU DOVE OFF THIS BOARD YOU MIGHT NEVER COME UP. THIS IS NO PLACE FOR YOU-
AW SHUCKS- THAT'S ALL I EVER HEAR FROM THOSE BIG KIDS-I'M TOO LITTLE TO DO THIS-TOO LITTLE TO DO THAT-
WATCH THIS, TIM- A DOUBLE-SOMERSAULT JACK-KNIFE-
ALLAY OOP!
OUCH!
GOOD NIGHT! THE CREEK'S GONE DRY- IT'S ONLY UP TO MY KNEES- NO SWIMMING TODAY, FELLERS-
YOU REALLY MEAN IT'S ONLY UP TO YOUR KNEES? WELL-WHAT DO YOU KNOW ABOUT THAT-
HAPPY DAYS, BOYS- GOING DOWN!
WHAT A DAY FOR A SWIM, FELLERS- SORRY YOU CAN'T JOIN ME- BUT THIS IS NO PLACE FOR YOU-

A STRAIN on the FAMILY TIE
By GAAR WILLIAMS
BUT I DON'T KNOW HOW T' BE A CADDY, UNCLE MORT.
WE'LL STEP RIGHT OVER T' TH' COUNTRY CLUB AND I'LL PUT YOU NEXT TO TH' CADDY GAME IN NOTHIN' FLAT
GEE THAT'LL BE GREAT AND MAYBE I CAN GET GOOD ENOUGH TO WORK UP T' BAT BOY ON THE BALL TEAM.
PRACTICE SWING
NOW YOU GET OUT THERE AND KEEP YER EYE ON THIS BALL
SWISH
WELL I THOUGHT MAYBE I'D BETTER WAIT AND SEE WHETHER YOU GOTTA HIT OR NOT, FIRST
HEY YOU, DID YOU KEEP YOUR EYE ON THAT BALL?
YESSIR I NEARLY DID
LOOK, UNCLE MORT YOU CAN FIND NEARLY ANYTHING IN TH' TALL GRASS BUT A BALL.
DID YOU SEE IT COME OVER THIS FENCE.
NO SIR - BUT I THOUGHT IT MIGHT UV
NOW WHAT D' YUH MEAN LAYIN' DOWN ON TH' JOB THATA WAY.
I'M NOT - BUT THAT BAG'S GETTIN' HEAVY AND I CAME OVER HERE CAUSE I KNEW YOU'D GET IN HERE PURTY SOON
YOU KIDS NOW-A-DAYS CAN'T STICK TO A THING LONG ENOUGH T' MAKE A GOOD JOB OF IT - YOU MIGHT AS WELL BEAT IT HOME - I'LL CARRY MY OWN CLUBS
BUT, UNCLE MORT
WHEW! - I DON'T SEE ANY USE IN CONTINUIN' THIS, NOW THAT TH' KID HAS FALLEN DOWN ON HIS JOB. I'LL JUST GO ON HOME
CAN'T SAY I BLAME TH' BOY FOR GETTIN' TIRED. THESE CLUBS NEVER FELT SO HEAVY BEFORE I MUST BE GETTIN' OLD.
GEE, UNCLE MORT, I'M GLAD YOU BROUGHT MY OLD IRON HOME 'AT'S KEEN.
CLINK

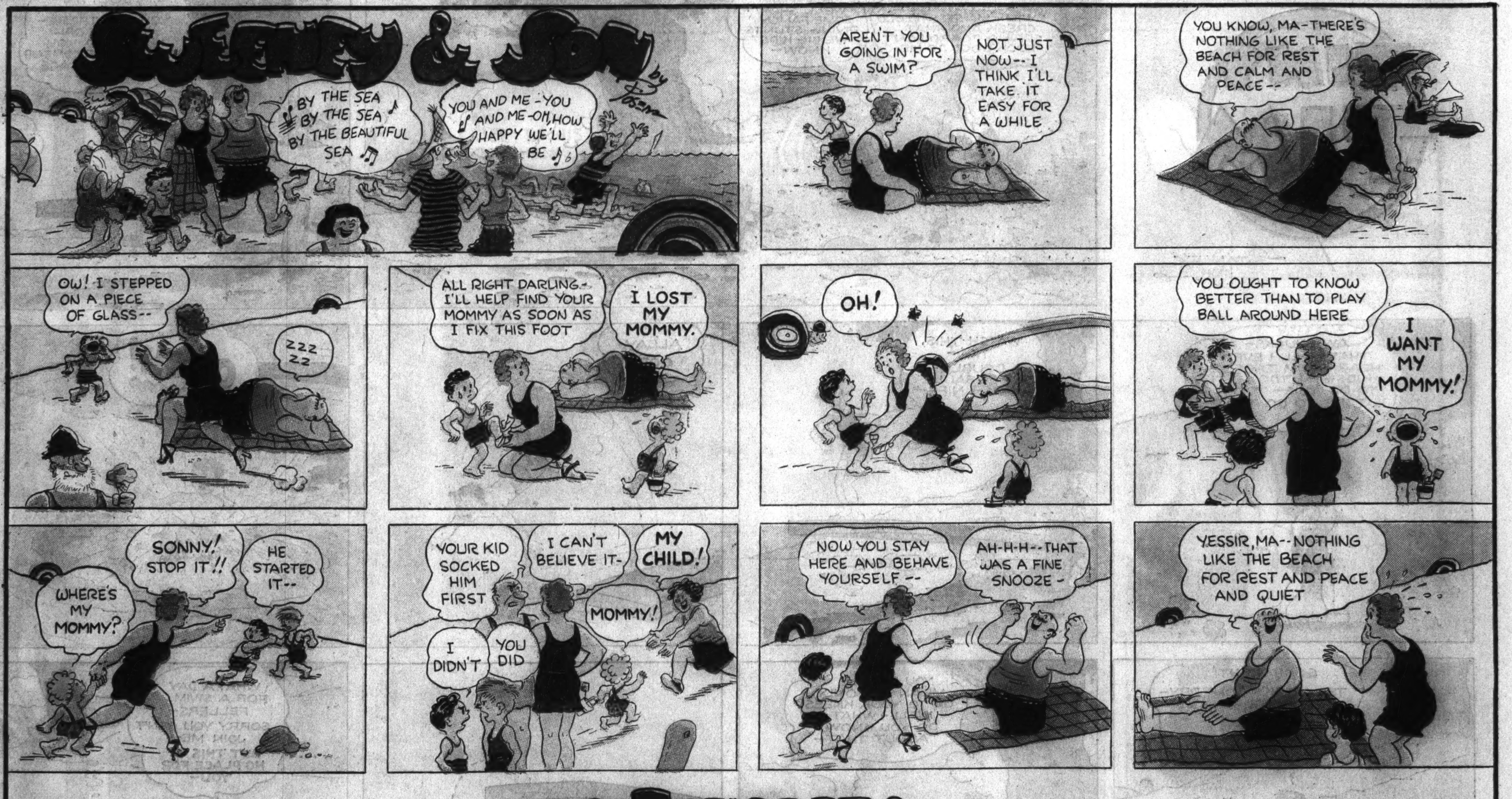
SWEENEY & SON
by POSEN
BY THE SEA BY THE SEA BY THE BEAUTIFUL SEA
YOU AND ME - YOU AND ME - OH, HOW HAPPY WE'LL BE
AREN'T YOU GOING IN FOR A SWIM?
NOT JUST NOW -- I THINK I'LL TAKE IT EASY FOR A WHILE
YOU KNOW, MA - THERE'S NOTHING LIKE THE BEACH FOR REST AND CALM AND PEACE --
OW! I STEPPED ON A PIECE OF GLASS --
ZZZ ZZ
ALL RIGHT DARLING - I'LL HELP FIND YOUR MOMMY AS SOON AS I FIX THIS FOOT
I LOST MY MOMMY.
OH!
YOU OUGHT TO KNOW BETTER THAN TO PLAY BALL AROUND HERE
I WANT MY MOMMY!
WHERE'S MY MOMMY?
SONNY! STOP IT!!
HE STARTED IT --
YOUR KID SOCKED HIM FIRST
I CAN'T BELIEVE IT -
MY CHILD!
MOMMY!
I DIDN'T
YOU DID
NOW YOU STAY HERE AND BEHAVE YOURSELF --
AH-H-H -- THAT WAS A FINE SNOOZE -
YESSIR, MA -- NOTHING LIKE THE BEACH FOR REST AND PEACE AND QUIET
JINGLET
BEACH
PEACH
BOLD
COLD

STREAKY
BY GUS EDSON
WELL, IT'S STOPPED RAINING – LET'S GO LOOK AROUND
YEAH – I'M BEGINNING TO GET HUNGRY, TOO.
GOSH – WATER AS FAR AS YOU CAN SEE
YES, THIS LAKE IS EIGHTEEN MILES WIDE AT SOME POINTS
WE'LL TAKE SOME FOOD – THE REST OF THE STUFF CAN WAIT
HOW DO YOU LIKE YOUR FRANKFURTERS MY GOOD MAN – BAKED, FRIED, ROASTED, OR JUST PLAIN COOKED?
LET'S SEE WHAT'S IN THIS DIRECTION. MIGHT BE A GOOD PLACE OVER THERE –
GOSH, ALL THESE ROCKS – I DON'T LIKE TO WALK ON THESE SHARP STONES. WE MIGHT HURT OURSELVES
WHEN WE MAKE CAMP TONIGHT, I'LL CUT A LOT OF PINE BOUGHS AND WE CAN SLEEP ON THEM – DID YOU EVER DO THAT, JIMMIE? IT'S SWELL!! HEALTHY TOO!
NO SIR! NOT FOR ME! I WANT TO SLEEP ON THE NICE SOFT AIR-MATTRESS DAD GOT FOR US!
JIMMIE, CLIMB THAT TREE, AND TAKE A LOOK AROUND
GOSH NO! I TRIED TO CLIMB A TREE ONCE AND GOT MY KNEES ALL SCRATCHED UP. I'LL GO FETCH THAT ROPE-LADDER WE BROUGHT ALONG
WELL, IT'S EASY TO SEE THAT KID WILL NEVER GET TOUGHENED UP WITH ALL THIS EQUIPMENT AT HAND! ROPE-LADDERS FOR CLIMBING TREES – GOOD NIGHT! THERE'S ONLY ONE THING TO DO – I'LL HIDE HALF OF IT, THEN HE'LL HAVE TO GET ALONG WITHOUT IT!
GOSH STREAKY, I DON'T WANT TO WALK ANY MORE –
ALL RIGHT – YOU JUST SIT HERE AND REST. I'LL BE RIGHT BACK
THIS IS MY CHANCE – IT'S FOR HIS OWN GOOD ANYWAY – BUT I DON'T SEE THE CANOE – WHERE – – – –
GONE! THE CANOE IS GONE – THE ROPE CUT APART ON THIS SHARP ROCK – –
GOSH! THIS IS MORE THAN I BARGAINED FOR. THE CANOE GONE AND ALL THE EQUIPMENT WITH IT. NOTHING SAVED BUT SOME OF THE FOOD AND THE HATCHET. THIS IS A FIX!
JULY 29

WHITE BOY
STRANGE EYES KEEP WATCH AS WOODCHUCK TRIES TO DESCRIBE TO HIS COMPANIONS, THE AWFUL THING HE HAS DISCOVERED IN THE DEPTHS OF THE WOODS.
LET'S GO AND SEE WHAT IT IS.
WOODCHUCK IS YELLING!
WE MUST BE CAREFUL – THERE IS DANGER HERE.
THAT'S MY ARROW STICKING IN IT.
THIS ONE IS FUNNIER

20 OR MORE COMICS
Chicago Sunday Tribune
THE WORLD'S GREATEST NEWSPAPER
20 OR MORE COMICS
JULY 29, 1934

[ADVERTISEMENT.] [ADVERTISEMENT.] [ADVERTISEMENT.]

WIDE SELECTION OF APARTMENTS, PAGES 4-5

JEWELRY, WATCHES, ETC.

OUT OF THE HIGH RENT LOOP DISTRICT. PLENTY OF PARKING SPACE.

LEVINSON'S LOAN BANK
739 N. CLARK-ST.

ESTABLISHED 1888.
Bonded and Licensed Pawn Brokers.
known from coast to coast.

Out of Pawn Bargains
DIAMONDS
Jewelers' Expired Loans

WE INVITE—WE EVEN URGE COMPARISON OF OUR VALUES.

Compare QUALITY, not alone QUANTITY. DON'T BE MISLED BY SIZE. SEE US BEFORE YOU BUY.

Full Money Back Guarantee.
WE WILL SUBMIT ANY ARTICLE FOR APPRAISAL BEFORE PURCHASE. YOU SELECT THE APPRAISER.

Diamond Rings

EXTRA SPECIALS.
EXPIRED LOAN NO. 4029.
4.50 CT. DIAMOND, BLUE WHITE WESSELTON, FINEST AMERICAN CUT, 98% FLAWLESS, set in a gent's handsome hand made mounting $765
EXPIRED LOAN NO. 3901.
3.50 CT. DIAMOND, PERFECT AND FLAWLESS, EXCEPTIONALLY BRILLIANT, Fine Color, American Cut, set in a lady's yellow gold Tiffany Prong mounting $465
EXPIRED LOAN NO. 4026.
2.65 CT. DIAMOND, BLUE WHITE, PERFECT AND FLAWLESS, set in a lady's all platinum ring $385
EXPIRED LOAN NO. 3696.
1.90 CT. DIAMOND, PERFECT AND FLAWLESS, Exceptionally Brilliant, set in a gent's yellow gold platinum top 32nd Degree Shrine-Scottish Rite Ring $235
EXPIRED LOAN NO. 4031.
1.65 CT. DIAMOND, BLUE WHITE, 98% Flawless, set in a lady's all platinum ring, with 8 diamonds $195
EXPIRED LOAN NO. 4021.
1.35 CT. DIAMOND, BLUE WHITE, PERFECT AND FLAWLESS, set in a lady's beautifully designed all platinum Engagement ring, with 24 Round and 2 Baguette diamonds $175
EXPIRED LOAN NO. 2644.
1.28 CT. DIAMOND, BLUE WHITE, FINEST AMERICAN CUT, set in a lady's newest designed all platinum tailored ring, with 4 Round and 2 Baguette diamonds $135
EXPIRED LOAN NO. 4022.
1 CT. DIAMOND, BLUE WHITE, FINE AMERICAN CUT, set in a gent's handsome hand made mounting $85
EXPIRED LOAN NO. 3589.
.50 CT. DIAMOND, BLUE WHITE, PERFECT, set in a lady's attractively designed Engagement ring, with 4 diamonds $48

Diamond Rings

BLUE WHITE, PERFECT, FLAWLESS, FINEST AMERICAN CUT.
EXPIRED LOAN NO. 4037.
1.25 CT. DIAMOND, BLUE WHITE WESSELTON GEM, Perfect and Flawless, attractively mounted in a lady's all platinum prong ring, with 18 diamonds $235
EXPIRED LOAN NO. 4028.
3 CT. DIAMOND, BLUE WHITE WESSELTON GEM, PERFECT and FLAWLESS, set in a lady's all platinum ring, with 12 diamonds $395
EXPIRED LOAN NO. 4034.
2.75 CT. DIAMOND, BLUE JAEGER GEM, Perfect and Flawless, set in a lady's exquisite platinum ring, with 34 Round diamonds and 6 Sapphires $675

EXTRA. UNUSUAL OFFER. EXTRA.
15 CT. GENUINE NATURAL CATSEYE GEM, of unusually Rare Honey Color, set in a gent's hand made, heavy Platinum mounting with 2 large Blue White Baguette Diamonds $495

Diamond Dinner Rings

EXPIRED LOAN NO. 2719.
$440 DINNER RING, ALL Platinum, Hand made, exquisitely patterned with 17 Diamonds; 1 Large Marquise Center Diamond and 2 Baguette Diamonds. All Blue White and Perfect. $110
EXPIRED LOAN NO. 3916.
$650 DINNER RING, Unusually designed, with 2 Round, 1 Pear Shaped, Fine, Perfect Canary Diamonds, ¾ Ct. each, and a GENUINE Fresh Water Pearl, artistically set in an all platinum ring $165

BRAND NEW
PAWNED BY JEWELERS.

Diamond Wedding Rings

ALL FINGER SIZES.
$27 WEDDING RINGS, 18 Kt. White Gold, Channel set with 5 Large Blue White Diamonds. BRAND NEW ... $6.95
$55 WEDDING RINGS, All Platinum, Channel set with 10 Blue White Perfect Matched Diamonds. Larger than usual. BRAND NEW $14
$100 WEDDING RINGS, All Platinum, Double Row Channel set with 20 Large Blue White Matched Diamonds. Very newest feature. BRAND NEW $25
$120 WEDDING RINGS, All Platinum, Channel set with 51 Large Square Cut Blue White Matched Diamonds. BRAND NEW $30
$160 WEDDING RINGS, All Platinum, Channel set with 32 Large Blue White Perfectly Matched Diamonds. BRAND NEW $39

Diamond Bracelets

$6,000 ALL PLATINUM HAND MADE FLEXIBLE BRACELET, gorgeously patterned with 400 Diamonds, Blue White, Perfect and Full Cut, interset with 19 Genuine Emeralds and 40 Onyx. Artistically designed in 4 Sections, connected with Barrel Shaped Diamond Links. Total weight of diamonds approximately 30 Cts. A Magnificent Item—Must be seen to be appreciated $1,425
$1,600 ALL PLATINUM FLEXIBLE BRACELET. Attractively designed with 29 Large Blue White Diamonds; 1 Ct. Center Diamond and 17 Blue Sapphires $395

Diamond Wrist Watches

$700 LADY'S BAGUETTE WRIST WATCH, All Platinum, beautifully designed with 114 Diamonds; 4 Baguette Diamonds. Gorgeously patterned rolled diamond flexible link ends with 24 diamonds. All of fine Blue White quality. Unusually attractive. 17 Jewel High Grade Guaranteed Movement. BRAND NEW. $175
$280 LADY'S WALTHAM BAGUETTE WRIST WATCH, All Platinum, attractively set with 38 Blue White Perfect Diamonds. 17 Jewel Guaranteed Waltham Movement. BRAND NEW $70
$160 LADY'S BAGUETTE WRIST WATCH, All Platinum, of newest design, set with 38 Blue White Diamonds. 17 Jewel Guaranteed Finest Geneva Swiss Movement. BRAND NEW $40

Gents' Watches

$600 PATEK PHILIPPE POCKET WATCH, Thin Model, 18 Kt. Solid Gold Original Patek Philippe Case; 18 Jewel Patek Philippe 12 Size Movement; 8 Adjustments. GUARANTEED BRAND NEW $150
$900 GENT'S ALL PLATINUM WRIST WATCH, Thin Model, handsomely designed with 40 Blue White Perfect Full Cut Diamonds in dial and 17 Genuine Oriental Rubies in numerals. Platinum Buckle Strap. Unusually attractive. Highest grade fully jeweled Paul Ditisheim [Paris] Movement. GUARANTEED. BRAND NEW $225

HUNDREDS OF OTHER REAL BARGAINS. Remember! We are out of the high rent Loop District. Our Lower Rental means GREATER SAVINGS for you.

OUT-OF-TOWN CUSTOMERS

ATTENTION! We will ship any article to your Bank or the Railway Express Agency, Inc., for your inspection and approval at no cost or obligation to you. ANYWHERE!

LEVINSON'S LOAN BANK

BONDED AND LICENSED PAWN BROKERS.
ESTABLISHED 1888.
Known from Coast to Coast.
739 N. CLARK-ST.

JEWELRY, WATCHES, ETC.

THE U. S. LOAN BANK
10 N. Clark-st.
SIXTH FLOOR
OUT OF PAWN BARGAINS

BRAND NEW—
PAWNED BY JEWELERS.
Will submit any article for appraisal before purchase.

Diamond Rings

6.01 KT. DIAMOND, PERFECT, FREE from any flaws or imperfections. Mounted in beautiful all platinum ring. Formerly $5,000.00 ..$1,250.00
3.03 KT. DIAMOND, BLUE STEEL color. Beautifully mounted in all platinum ring with 16 blue white diamonds in setting. Formerly $2,200.00 ....$550.00
2.79 KT. DIAMOND, ABSOLUTELY perfect. Free from any flaws or imperfections. Mounted in all platinum ring with 10 round blue white diamonds and 6 baguette shape diamonds in setting. Formerly $1,900.00 ....$475.00
2.12 KT. DIAMOND, EXCEPTIONALLY brilliant. Fine color. Mounted in handsome gent's ring. Formerly $900.00 ....$225.00
1.76 KT. DIAMOND, FANCY BLUE color. Beautifully mounted in all platinum ring with 8 blue white diamonds in setting. SPECIALLY PRICED $175.00
1.50 KT. DIAMOND, BLUE WHITE color. Artistically mounted in all platinum ring. Square head effect. 23 blue white diamonds in setting. SPECIALLY PRICED $150.00
1.25 KT. DIAMOND, HANDSOMELY mounted in all platinum ring with 2 blue white marquise shape diamonds, and 8 round diamonds in mounting. SPECIALLY PRICED. $135.00
1 KT. DIAMOND, BEAUTIFULLY mounted in all platinum ring with 8 blue white diamonds in mounting. SPECIALLY PRICED $90.00
90/100 KT. DIAMOND, MOUNTED IN beautiful all platinum ring with 18 blue white diamonds in setting. SPECIALLY PRICED $75.00
75/100 KT. DIAMOND, ARTISTICALLY mounted in all platinum ring with 10 blue white diamonds in mounting. SPECIALLY PRICED $60.00
50/100 KT. DIAMOND, HANDSOMELY mounted in platinum ring with 6 blue white diamonds in setting. SPECIALLY PRICED $50.00

Fancy Shape Diamond Rings

2.50 KT. DIAMOND, MARQUISE shape. Blue steel color. Mounted in beautiful all platinum ring with 2 large blue white baguette shape diamonds. SPECIALLY PRICED $450.00
1.89 KT. DIAMOND, EMERALD CUT. Perfect. Free from any flaws or imperfections. Set with 2 blue white baguette shape diamonds and 2 large round diamonds in all platinum ring. SPECIALLY PRICED $275.00
1.30 KT. DIAMOND, EMERALD CUT. Beautifully mounted in all platinum ring with 2 large blue white diam'ds. SPECIALLY PRICED. $165.00

Diamond Dinner Rings

$380.00 DIAMOND DINNER RING. Set with 3 large diamonds in center. Approximate weight 1.50 kt. and 20 large blue white diamonds in all platinum ring. SPECIALLY PRICED $95.00
$200.00 DIAMOND DINNER RING. 15 large blue white diamonds set in all platinum handsome design ring. SPECIALLY PRICED....$50.00

Diamond Wedding Rings

$160.00 DIAMOND WEDDING RINGS. All platinum Channel set 32 large blue white perfectly matched diamonds. SPECIALLY PRICED..$40.00
$130.00 DIAMOND WEDDING RINGS. All platinum Channel set 51 large square cut blue white matched diamonds. SPECIALLY PRICED..$32.50
$110.00 DIAMOND WEDDING RINGS. All platinum Channel set 52 large blue white diamonds. SPECIALLY PRICED $27.50
$50.00 DIAMOND WEDDING RINGS. All platinum Channel set 10 large blue white diamonds half way around. SPECIALLY PRICED..$12.50
$30.00 DIAMOND WEDDING RINGS. 5 large blue white diamonds set in white gold rings. SPECIALLY PRICED $7.50

Diam'd Watch Bracelets

$700.00 BAGUETTE WATCH BRACELET. All platinum. Latest design. Set with 2 large blue white baguette shape diamonds and 88 large blue white round diamonds attached with an all platinum flexible diamond set bracelet. Handsomely designed. 17 jewel guaranteed movement. SPECIALLY PRICED $175.00
$300.00 BAGUETTE WATCH BRACELET. All platinum. Set with 38 large blue white diamonds. 17 jewel guaranteed Waltham movement [smallest American baguette movement made]. SPECIALLY PRICED $75.00
$200.00 LADY'S BAGUETTE WATCH bracelet. All platinum. Set with 38 perfect blue white matched diamonds. 17 jewel guaranteed movement. SPECIALLY PRICED. $50.00
$118.00 LADY'S BAGUETTE WATCH bracelet. Set with 2 large blue white diamonds. 14 kt. solid white gold. 17 jewel Waltham movement [smallest American baguette movement made]. SPECIALLY PRICED $29.50

Diamond Bracelets

$6,000.00 DIAMOND BRACELET. ONE inch wide. Gorgeously mounted with 6 large blue white diamonds about ¾ kt. each and 359 large blue white diamonds. Approximate total weight about 20 kts. All blue white color. Handmade. All platinum, very flexible bracelet. SPECIALLY PRICED $1,500
$2,600.00 DIAMOND BRACELET. SET with 6 large, blue white, marquise shape diamonds and 168 round blue white diamonds in all platinum, handmade very flexible bracelet. SPECIALLY PRICED $650.00
$1,800.00 DIAMOND BRACELET. SET with 35 large blue white perfect cut diamonds. Total approximate weight, 6 kts. Handmade, very flexible, all platinum bracelet. SPECIALLY PRICED $450.00
$780.00 DIAMOND BRACELET. SET with 3 blue white marquise shape diamonds and 62 round blue white diamonds in beautiful handmade platinum, flexible bracelet. SPECIALLY PRICED $195.00
$60.00 WATCHES. 21 JEWEL ILLINOIS, Hamilton, and Elgin, 14 kt., 25 year guaranteed cases. SPECIALLY PRICED $15.00

FUR COATS—1934 Styles.

4 Fine Mink coats ....$495 each
3 Fine Jap Mink coats ....$150 each
4 Hud. Seal [dy. muskrat] coats ....$115 each
2 Siberian Squirrel coats ....$110 each
50 Additional coats ....$50 and up
50 Fine fur scarfs and jackets....$10 and up

Confidential Loans
on diamonds, watches and jewelry in private rooms at lowest rates.

Tax Warrants Accepted

THE U. S. LOAN BANK
10 N. Clark-st.
SIXTH FLOOR
42 years in the heart of loop.

JEWELRY, WATCHES, ETC.

MEMBER CHICAGO ASSOCIATION OF COMMERCE.

FIDELITY LOAN BANK
9 S. Clark-st.

GROUND FLOOR MORRISON HOTEL BLDG. LICENSED, BONDED PAWNBROKERS.

PAWNBROKER'S LIQUIDATION SALE OF UNREDEEMED DIAMONDS

YOU MAY HAVE ANY JEWELER APPRAISE OUR DIAMONDS BEFORE YOU BUY.

Diamond Solitaires

5.25 CARAT LADY'S DIAMOND SOLITAIRE. Flawless, very brilliant, set in the newest elaborate all platinum mounting with 30 fine cut diamonds; formerly $2,700; sale price to liquidate loan $675
3.08 CARAT LADY'S DIAMOND SOLITAIRE. Finest American cut, blue white, exceptional brilliance, set in a beautiful all platinum mounting of the most modern design with 18 round and fancy shaped diamonds; formerly $2,100; sale price to liquidate loan...$525
2.32 CARAT LADY'S DIAMOND SOLITAIRE. Fine cut and color, flawless, set in an all platinum mounting with 8 side diamonds; formerly $1,200; sale price to liquidate loan....$305
1.90 CARAT LADY'S DIAMOND SOLITAIRE. Fine cut and color, flawless, exceptional brilliance, set in a beautiful all platinum mounting with 14 side diamonds; formerly $1,000; sale price to liquidate loan....$250
1.60 CARAT LADY'S DIAMOND SOLITAIRE. Fine cut and color. Flawless. Exceptional brilliancy. Set in the newest square mounting with 6 diamonds. Formerly $800. Sale price to liquidate loan $205
1.62 CARAT MEN'S DIAMOND SOLITAIRE. Fine cut and color, flawless, exceptional brilliance, set in a handsome 18 k. white gold mounting with 2 sapphires in shank; formerly $775; sale price to liquidate loan....$195
1.25 CARAT LADY'S DIAMOND SOLITAIRE. Fine cut, blue white, flawless, exceptional brilliance, set in a beautiful all platinum mounting of newest design with 12 diamonds; formerly $575; sale price to liquidate loan $145
1.05 CARAT LADY'S DIAMOND SOLITAIRE. Fine American cut, blue white, brilliant, set in an all platinum mounting with 6 side diamonds; formerly $450; sale price to liquidate loan...$115
.95 CARAT LADY'S DIAMOND SOLITAIRE. Fine cut, blue white, very brilliant, set in the newest channel style mounting with 8 diamonds in shank; formerly $325; sale price to liquidate loan $85
.70 CARAT LADY'S DIAMOND SOLITAIRE. Fine cut and color, set in an all platinum square prong mounting with 8 side diamonds; formerly $270; sale price to liquidate loan....$67.50
.55 CARAT LADY'S DIAMOND SOLITAIRE. Fine cut, blue white, set in the newest all platinum mounting with 8 side diamonds; formerly $200; sale price to liquidate loan....$52.50
.36 CARAT LADY'S DIAMOND SOLITAIRE. Fine cut and color, brilliant, set in an all platinum mounting with 6 diamonds; formerly $125; sale price to liquidate loan....$35

Diamond Wedding Rings
BRAND NEW.

$240 DIAMOND WEDDING RING. All platinum, channel set, complete circle, 28 unusually large, perfectly matched diamonds; all finger sizes....$60
$175 DIAMOND WEDDING RINGS. All platinum channel set, complete circle, set with 32 large blue, perfectly matched diamonds set edge to edge; no metal separation; all finger sizes $42.50
$107 DIAMOND WEDDING RINGS. All platinum channel set, complete circle, set with 52 blue white diamonds, perfectly matched; all finger sizes $26.75
... DIAMOND WEDDING RINGS. All platinum, channel set, 10 sparkling blue white diamonds; all finger sizes. $12.75

Diamond Dinner Rings

$420 DIAMOND DINNER RING. Set with 15 large blue white diamonds, weighing about 3 carats. Also 2 large genuine Oriental sapphires. Exquisite all platinum mounting. Sale price to liquidate loan $105
$340 DIAMOND DINNER RING. Princess style. Set with 16 large blue white diamonds. All platinum mounting. Sale price to liquidate loan....$85
$190 LADY'S FANCY 3 STONE DIAMOND RING. Weighing about ¾ carat. Blue white. Perfect. Attractive 18-K white gold mounting. Sale price to liquidate loan....$47.50

Diamond Wrist Watches

$540 LADY'S DIAMOND BAGUETTE WRIST WATCH. Set with 68 round and baguette diamonds. All blue white and perfect. Elaborate all platinum case. Fitted with an excellent 17 jewel guaranteed movement. Brand new. Sale price to liquidate loan....$135
$200 LADY'S DIAMOND BAGUETTE WRIST WATCH. Set with 38 matched diamonds. All platinum step design. Fitted with a high grade guaranteed 17 jewel Geneva movement. Brand new. Sale price to liquidate loan....$50
$175 LADY'S DIAMOND BAGUETTE WRIST WATCH. Set with 34 selected diamonds. Attractive all platinum case. Fitted with a high grade guaranteed 17 jewel Geneva movement. Brand new. Sale price to liquidate loan $43.75
$150 LADY'S DIAMOND BAGUETTE WRIST WATCH. Set with 26 diamonds. Rectangular style all platinum case. Fitted with a 17 jewel guaranteed movement. Brand new. Sale price to liquidate loan....$37.75

Bracelets, Brooches, etc.

$4,700 VERY BEAUTIFUL BROOCH-CLIPS COMBINATION. Set with 149 large blue white perfect diamonds, 2 triangular diamonds about 1½ carats, 2 round diamonds about 1 carat, 2 bullet shaped diamonds about ¼ carat, 8 baguette diamonds. Handmade exquisite all platinum mounting. Sale price to liquidate loan....$1,175
$700 ALL PLATINUM DIAMOND FLEXIBLE BRACELET. Of the latest creation. Set with 77 perfectly matched blue white diamonds. Marquise diamond center. Sale price to liquidate loan....$175
$340 DIAMOND BAR PIN. 24 large matched diamonds, all blue white and perfect. Hand-made all platinum straight line design mounting with filigree border. Sale price to liquidate loan....$85

OUT-OF-TOWN CUSTOMERS

We will ship any article to your bank or Railway Express Agency for your inspection at no cost or obligation to you.

Money Loaned
Quick—Confidential on Diamonds—Watches—Jewelry
Lowest Rates of Interest, Highest Valuations.

FIDELITY LOAN BANK
9 S. Clark-st.

GROUND FLOOR MORRISON HOTEL BLDG. LICENSED, BONDED PAWNBROKERS.

WINS "BEST DOG" AWARD

An old English sheepdog, shown with Mrs. Roy Del Ruth, was adjudged the best of all dogs entered in Santa Barbara, Cal., Kennel club show. He is Smokey of Clearbrook by name. [Acme Photo.]

INDEX

	Pg.	Col.
Apartments—See to Rent		
Announcements	Part 1,	18
Arts and Antiques	3	8
Auction Sales	9	4
Aquariums and Supplies — (See Business Directory)	2	3
Automobiles—		
Used Automobiles—for Sale	8,	9
Trucks	9	4
Wanted	9	3
Accessories and Repairing	9	4
Loans	9	3
Tires	9	4
Credits	9	3
Trailers	9	4
Motor Trucks to Rent and Wanted	9	4
Barter and Exchange	3	8
Bar and Store Fixtures	9	7
Bicycles and Motorcycles	9	4
Board and Lodging	4	2
Boats, Yachts, etc	7	7
Books and Magazines	9	8
Building Material	7	2
Business Opportunities—		
Businesses for Sale	7	4
Partnerships and Investments	7	6
Distributors	7	6
Concessions, Locations and Leases	7	6
Merchandise and Novelties	7	7
Business Equipment	7	7
Business Service	7	7
Wanted	7	7
Business Personals	2	3
Business Directory	2	3
Bus Transportation	7	8
Cemeteries	Part 1,	18
Clothing, Furs, etc	2	3
Collections	9	4
Cameras and Optical Goods—(See Business Directory)	2	3
Coal, Coke, Wood, Fuel Oil (See Business Directory)	2	3
Dancing Schools	3	8
Death Notices	Part 1,	18
Dogs, Cats, Birds, Poultry, etc	9	5
Dressmaking and Millinery Schools	3	8
Financial	7	2
Garages	9	4
Help Wanted—Male	2,	3
Help Wanted—Female	3	5
Horses, Harness, and Wagons	7	8
Hotels and Apartment Hotels	4	3
Home Furnishings	10	1
Home Furnishings Wanted	10	2
Household Appliances	9	6
Houses—See Real Estate and to Rent		
Instruction	1,	2
Jewelry, Watches, etc	1	1
Land Information	6	8
Light and Heavy Manufacturing	9	8
Loans—Pers. Property and Salary	7	2
Lost and Found	2	2
Machinery and Equipment	7	8
Mortgages (See R. E. Loans)	7	1
Motorcycles and Bicycles	9	4
Mausoleums	Part 1,	18
Musical and Dramatic	2	2
Musical Instruments	5	8
Moving, Storage (See Business Directory)	2	3
Office Furniture and Devices	3	8
Parcel Post and Express	1	6
Patents, Patent Attorneys	9	5
Personal	1	6
Pianos (See Musical Instruments)	5	8
Printing Machinery and Supplies	5	8
Radios, Supplies and Service	9	8
Real Estate—		
Central	6	1
Apartment Buildings	6	1
Co-operative Apartments	6	1
Business Property	6	1
Houses	6	1
Houses Built to Order	6	2
Vacant	6	2
Manufacturing Property	6	2
Oak Park, Austin	6	3
Suburban	6	3
Estates Property	6	5
Acre Property	6	5
Other Cities	6	5
Resorts	6	5
Farm Lands	6	7
Miscellaneous	6	8
Wanted	6,	7
For Exchange	7	1
Loans, Mortgages	7	1
Real Estate Service	6	8
Sewing Machines	9	5
Situations Wanted	2	4
Sporting Goods	1	6
Stocks and Bonds	7	2
Store and Bar Fixtures	9	7
To Rent—		
Rooms	4	1
Houses	4	5
Furnished Houses	4	6
Resorts	4	6
Apartments	4	5
Apartments and Rooms to Share	4	5
Furnished Apartments	5	4
Stores	5	6
Offices and Shops	5	7
Manufacturing Property	5	7
Floors and Lofts	5	7
Tents, Awnings, etc	9	8
Travel Opportunities	1	6
Trade Schools—Male	3	5
Trade Schools—Female	3	8
Typewriters and Supplies	7	8
Wanted—To Buy	9	8
Wanted to Rent—		
Rooms	4	2
Houses	4	6
Offices, Stores and Lofts	5	7
Manufacturing	5	8

$100.00 REWARD

will be paid by The Tribune for information leading to the arrest and conviction of any one obtaining money fraudulently through Want Ads published in its columns.

AD WRITING ASSISTANCE

The Tribune maintains an expert ad writing department to help you word your want ad to secure the best results. There is no charge for this service.

CONVENIENCE

A Want Ad-Viser is as near to you as your telephone. If you have a telephone, your ad will be charged to you. If not, or if you prefer, a Tribune man will call at your home or office.

24 HOUR SERVICE

Tribune Want Ad-Visers are on duty 24 hours a day, every day of the year, to receive Want Ads by telephone or at the Want Ad Store, 1 South Dearborn. The Want Ad Store in Tribune Tower is open daily until 10 P. M., Sunday until 5 P. M.

Call Superior 0100—Want Ad-Viser
Or Want Ad Offices

1 South Dearborn — Tribune Tower

JEWELRY, WATCHES, ETC.

"Cash In" YOUR GOLD

WE GLADLY MAKE FREE ESTIMATES. Old established—licensed by U. S. Govt. We buy your old bridgework, silver, diamonds, plated articles, old jewelry. MEMBER CHAMBER OF COMMERCE.

Romack Gold Refin'g Co.
7 W. Madison-st., cor. State-st., Room 501, 5th FLOOR, Cor. STATE-MADISON-STS.

NEW HIGH PRICES
PAID FOR OLD GOLD, PAWN TICKETS, DIAMONDS, BRIDGEWORK, SILVER, BROKEN JEWELRY, WATCHES, ETC. ASK FOR MR. LANE.
7 W. Madison-st., cor. State-st., Room 901.

DIAMONDS, JWLY., PAWN TKTS. BOUGHT. Chgo. Diam. Exch., 32 N. State, Rm. 900.

JEWELRY, WATCHES, ETC.

CASH Money for GOLD
Jewelry, silver, dental gold, platinum, diamonds, pawn tickets, etc.
BARNETT'S, INC.,
57 EAST MADISON-ST.
MAIN FLOOR, MALLERS BLDG.

Pawn Tickets, Diamonds
OLD GOLD AND JEWELRY BOUGHT.
For sale: ½ kt. blue white diam. ring..$45
Blue white platm. mtd 1 kt. diam. ring.$90
Bracelets, Watches, Brooches—Priced low.
JEWELER'S EXCH., 32 N. STATE, R. 1102.

Cash Paid for Diamonds, Pawn Tickets, Old Gold.
W. R. ANDERSON, 108 N. STATE, RM. 516.

JEWELRY, WATCHES, ETC.

CASH FOR OLD GOLD
Jewelry—Gold Teeth—Silver Pawn Tickets — Diamonds Watches—Plated Articles.

THIS INSTITUTION IS OPERATED BY PUBLIC SPIRITED CITIZENS TO HELP YOU OBTAIN CASH.

WE ALWAYS PAY THE PROPER CASH VALUE.

Bring or mail your articles to us—a single piece or a box full

MEMBER CHICAGO ASSOCIATION OF COMMERCE.

Licensed by U. S. Governm't.
ESTABLISHED 1900.

CHICAGO GOLD SMELTING CO.
5 So. Wabash, 5TH FLOOR.
Mallers Bldg., ROOM 515.

Cash In Your Old Gold
New High Market Prices
paid for old gold, silver, platinum, broken or discarded jewelry, watches, rings, chains, gold teeth, eyeglasses, or sterling ware, in any condition. Mail or bring in for free appraisal. Articles held for your approval.

MARTIN REFINING CORPORATION
55 E. WASHINGTON-ST.
Room 1218 Pittsfield Bldg.
LICENSED REFINERS. DEArborn 3394.

OLD GOLD BOUGHT
JEWELRY, DENTAL GOLD PLATINUM, PLATED ARTICLES, SILVER DIAMONDS BRING OR MAIL small or large lots.
New High Market Prices.
A. QUINT & CO.
5 N. WABASH-AV.
ENTIRE 3D FLOOR, KESNER BLDG.
GOLD SMELTERS. ESTABLISHED 1873

CASH FOR OLD GOLD, PAWN TICK. U. S. lic. Rotunno, 1583 W. Ogden, nr. Madison.

PERSONAL.

SUITABLE COMPENSATION OFFERED FOR INFORMATION AS TO PRESENT WHEREABOUTS OF THE FOLLOWING PERSONS OR OF AUTOMOBILES:
JOSEPH C. CARROLL, Chef, formerly Kansas City, Mo., and 1251 N. La Salle-st., Chicago, or '32 Oldsmobile coach, motor No. F 307674, serial No. K15364.
ROBERT W. McINTYRE, formerly 7639 N. Ashland and 7632 Bosworth, or '33 Chevrolet Sport Coupe, motor No. 3732278, serial No. 1CA06-47037.
JULES E. CARLSON, football player, formerly 701 N. Michigan and 2757 Pine Grove, or '33 Chevrolet Sport Coupe, motor No. 3963646, serial No. 1CA107-6691.
JOHN RUZICKA, formerly 2438 S. Spaulding, or '29 Hudson Sedan, motor No. 567468, serial No. 829783.
Write, phone, or wire
ROBERT HOEGNER,
160 N. La Salle-st.
Room 200. State 3856.
All information held in strict confidence.

$1,000 REWARD

The United Autographic Register Company, 5000 So. California-av., Chicago, will pay $1,000 reward for information leading to the arrest and conviction of the person or persons who on the morning of June 22, 1934 at the northeast corner of 51st-st and California-av., shot or caused to be shot and seriously wounded James Pinc, a pressman in the employ of said company. All information received will be treated as strictly confidential. United Autographic Register Co., C. L. Patterson, personnel director. Phone Hemlock 9004.

WILL ALL MOTORISTS WHO HAVE BEEN falsely charged with traffic violations by police while driving through Oak Pk. get in touch with me? Address P G 259, Tribune.

IF BARDRICK, OWNER FORD MOT. NO. 3998925, does not call for car within 5 days same will be sold for charges. DEARBORN GRAND GARAGE.

NOT RESPONSIBLE FOR DEBTS CONtracted by any one but myself. CHESTER STRANC.

ANY ONE KNOWING WHEREABOUTS OF John Clayton please communicate with T. Long, phone Bridgeport 1343.

ANY ONE SEEING ACCIDENT AT CICERO-65th-st., noon time, July 11, please call Ira Silbar, South Shore 0238.

NOT RESPONSIBLE FOR DEBTS CONtracted by any one but myself after this date. GEORGE L. SCHERT.

JOHN—EVERYTHING O. K. CALL MERrill, Pensacola 3748.

TRAVEL OPPORTUNITIES.

Both readers and advertisers are urged to exercise caution in arranging automobile transportation with other individuals. References should be exchanged and carefully investigated.

WARNING.

It is illegal to buy or sell return portions of railroad excursion tickets. Such tickets presented by other than the original purchaser are void and will be confiscated. Railway Ticket Protective Bureau, 608 S. Dearborn-st. Wabash 0060.

TO CALIFORNIA.
FREE TRANSPORTATION to responsible drivers. New cars. Mr. Smith, 1812 W.Washington, Seeley 2770.

— — — A CALIFORNIA VACATION — — —
Most desirable and economical way to enjoy 2,500 miles of scenic routes. Deliver nr. new cars. Share expenses. Cars leave daily. 6431 S. Western. Prospect 6960.

LOS ANGELES—WILL FURNISH A NEW car for you to drive if you are responsible and a reliable driver. No bond. All car expenses paid. W. W. Hisprodt. RANDOLPH 4800. ROOM 623.

LOS ANGELES—DRIVE YOURSELF; DEliver '33 and '34 Fords, Chevrolets, Plymouths; pay part gas expense ONLY. M. A. L. Motors, 4000 Washington-blvd, V.B.8900

CALIFORNIA—THE MOST ECONOMICAL and enjoyable way. Deliv. nr. new cars; shr. exp. Cars leav. daily, not in caravan; ref. exch. Mercer, 1633 N. Cicero. Berk. 8029, or 2491.

DRIVERS—FOR SEATTLE; ALL EXPS. OF car paid; you pay your personal exp.; refs. furn. Call in person morns. only bef. 9, Mark Twain Hotel. Gallagher.

FREE TRANSPORTATION TO SEATTLE for reliable drivers. Ph. Mr. Lord, Nevada 2966. Monday and Tuesday only.

CALIF—LV. THIS WEEK, TAKE 3, SHR. exp.; exch. ref. Call Bel. 4001.

PRIV. PARTY DRIV. NEW YORK, PACKard sedan, take 4, share exp. Linc. 8766.

FORD—V-8—TEXAS—TUES. OR WEDNES.; share expenses with 3. Palisade 2559.

DRIVING TO LOS ANGELES. LINCOLN SEdan; can take 2; refs. exch. Norm. 5857.

PARTY WOULD LIKE PASSAGE TO VIRginia. Sh. exp.; refs. Mid. 10336.

LADY DRIV. BOSTON ABOUT AUG. 7; Hudson car; take 1-2; shr. exp. Sag. 1189.

PHILA VICIN. ACCOM. 2. REF. LEAVE next Friday. W. Ford, Saginaw 6607.

CALIF. OR PORTLAND—NEW OLDS 8; LV. Tues., take 3. Shr. exp. Dor. 1156.

DRIVING TO SOUTHERN OHIO TUES.; take 2 pass. share exp. Superior 6089.

DRIVING TO LOS ANGELES—TAKE 1 OR 2; share expenses. Lake View 0814.

PARCEL POST AND EXPRESS.

WIS. WHITE EGGS DIRECT FROM FARM. New laid, infertile, firm, 10 cases wk. Reas. J. Rohrer, 2143 Pioneer, Evanston.

WANTED—STRICTLY FRESH WHITE EGGS—from 1 to 50 cases weekly. T. W. Graham, 8549 Aberdeen, Chicago. Stew. 9855.

SPORTING GOODS.

Rifles—Shotguns—Tackle.
Unusual values, both new and used.
WE BUY, SELL, TRADE.
Marlin 50-22 cal. automatic, new, $10.95.
Klein's Sporting Goods, Inc., Estab. 1885.
508-10 S. Halsted-st. Monroe 5129.

WANT PUMP OR AUTOMATIC SHOTGUN and prism binoculars. Give price and description. Address P H 505, Tribune.

I WILL BUY FOR CASH — REMINGTON automatic or pump gun. Victory 2445.

SPORTING GOODS.

Liquidation!!
A NEW BUY!
A SCOOP!
of
GOLF, FISHING AND ALL KINDS OF SPORTING GOODS
A VISIT TO OUR STORE WILL CONVINCE YOU
$100,000.00 STOCK
of
GOLF CLUBS
FISHING TACKLE
and ALL Kinds of SPORTING GOODS
Being Liquidated at
GREATLY REDUCED PRICES!

WILSON, McGREGOR, WRIGHT & DITSON and SPALDING CLUBS
Values to $15.00
NOW
$3.95 Each

ASSORTED IRONS
Values to $10.00
Now $2.45 Each

WOODS—DRIVERS BRASSIES and SPOONS
Values to $8.00
NOW
$1.99 Each

ASSORTED IRONS
Values to $6.00
Now $1.69 Each.

$8.00 4-club Beginner's Set $2.95
$10.00 GOLF KNICKERS, plus 4.. 2.79
Jiggers made by Winton .... .59
$5.00 Beckley-Ralston approach cleek and putters 2.45
$12.00 Bronson golf shoes 4.95
$10.00 ladies' Bronson golf shoes.... 3.95
$10.00 GOLF BAGS, 2 POCKETS.. 4.79
$2.00 golf bags .... .98
Celluloid tees ....25 for .15
75c golf balls....Dozen 2.54
Golf hose; all wool.... .71
Wool sweat socks.... .24
$6.00 girls' and boys' suede jackets 3.95
$12.00 sport jackets.... 2.00
$12.00 ladies suede jackets. $4.95 and 3.95
Sport sweaters .... .89
$2.50 HORSESHOES.....SET OF 4 1.19

REPAINTED GOLF BALLS
15C

FISHING TACKLE

Fly reels ....$ .98
$10.00 FISHERMAN'S SLICKERS.. 2.54
All-steel one-piece rods.... 1.49
Trolling or salt water reels.... 3.95
Gaff hooks .... .45
Camp lanterns 2.69
SKINNER'S SPOONS .... .29
Trout flies ....Per dozen .50
Anti-backlash reels 2.69
$15.00 No. 6 Heddon rod.... 6.95
Fish scale .... .49
Hooks ....Per barrel .05
HEDDON TACKLE KIT.... 4.95
True tempered rods; offset handle. 4.95
Reels .... .59
3-pc. steel casting rods.... 1.25
TELESCOPE BAIT AND FLY ROD. 1.39
June bug spinners .... .19
LEVEL WINDING REELS.... .98
$1.50 Armstrong tackle box.... .69
Minnow nets ....Per foot .12
$1.00 Heddon Creek Chub, Paw-Paw and South Bend Bait.... .39
Minnow buckets .... .79
Stanley weedless hooks.... .23
50c bucktails .... .13
Luminous tandem spinner.... .39
Weedless hooks .... .09
Fly rod Serforeno .... .23
Guides and tips .... .05
Walto silver minnows .... .05
SILK LINES ....Per spool .39
Wire leaders .... .05
Troll lines, ½-lb. ball .... .33
Tin Liz .... .39
Fly boxes .... .98
ENAMEL SILK LINE.... .29
Trolleys and anchors .... .23
Gut leaders .... .05
$5.00 all steel rods.... 2.95
FLY RODS 1.49
Spinners .... .09
Tackle boxes .... .79
PFLUEGER WHIRL SPINNERS.... .10
Pflueger Colorado Spinners .... .10
Pflueger Coloroda fly spinners.... .10
Pflueger trout flies with spinners.. .10
Pflueger pearl spinners .... .10
TWO-PIECE BAMBOO RODS.... .19
$8.00 RUBBER HIP BOOTS.... 4.95
Preserved minnows and worms.... .23
DARE DEVIL TYPE SPOONS.... .19
Gut hooks, package .... .09
KENNEDY TACKLE BOXES 1.89
Pork rind, per bottle.... .23
$1.50 chamois 1.00
Large indoor balls .... .49
Indoor bats .... .39
League bats .... .39
Boys' baseball gloves.... .59
75c INDOOR BALLS .... .29
$2.00 American League official ball 1.39

BATHING SUITS
All Wool $1.69
Trunks $1.29
White Slacks $1.39

TENNIS
Tennis Rackets, Japan Import 50c
$10 Wilson Rackets...$4.95
Driver Rackets $2.45
Finalists Rackets $3.95
Tennis Slippers 81c
Sweat Sox 24c

No Mail or Phone Orders.

SPORTS CORNER
2 S. CLARK-ST.
[S. W. CORNER CLARK-MADISON]
101 W. Madison-st.
509 S. State-st.
Open Every Evening Until 9.
SATURDAY UNTIL 10.

INSTRUCTION.

BURNHAM
School of Beauty Culture
Offers Opportunities
Found Only at
BURNHAM'S
—for 63 years the world's largest beauty school

When you visit Burnham's you'll understand why more girls enroll in this school than in any other and you'll be amazed at the unexpected and exclusive advantages which our 63 year record of turning out the best operators enables us to pass on to you—such as positions on ocean liners, positions with the best shops which DEMAND Burnham graduates, free tools, unlimited practice on living models, easy terms, and many other advantages.

Leading Shop Owners DEMAND Burnham Graduates
Shop owners, not only in Chicago but everywhere throughout America, regard the Burnham diploma as a mark of merit. They demand Burnham graduates.

You'll Earn More
IN THE
Shortest Possible Time
Once explained, you'll see how Burnham teaching methods enable you to master beauty culture quicker, easier and better—why these methods develop the type of operator shop owners want.

Unbelievably Easy Terms Now
If you act now you can arrange to pay most of your tuition after you graduate.
Open every day and on Monday, Wednesday, and Friday evenings until 9 p. m. Call, phone, or write NOW for Free Beauty Culture Book.

. . . MAIL COUPON TODAY. . . .
E. BURNHAM (Desk 70),
138 N. State-st., Chicago.
Please send me — without obligation your new Beauty Culture Book and complete school information.
NAME ....
ADDRESS ....
CITY .... STATE ....

E. BURNHAM
School of Beauty Culture
138 N. State-st., Chicago
Randolph 3353. Dept. 70.

At DeLEE
You Learn
BEAUTY CULTURE
Quickly—Easily
Thoroughly

QUICKLY—Because you receive individual instruction under the personal direction of Madame Louise, internationally famous stylist and beauty expert.

EASILY—Because the DeLEE "University type" of training simplifies learning. You learn by practicing on living models. Classrooms are colorful, light, and spacious. Equipment is 100% new, up to the minute.

THOROUGHLY—Because DeLEE does not graduate a student until she has attained genuine proficiency. At DeLEE you receive unlimited instruction at no extra cost. Tuition fees are surprisingly low at DeLEE.

Free Employment Service to Graduates

DeLEE helps its graduates to obtain good paying positions—without charge. Not only at the time they graduate, but at any time thereafter when such service is requested.

Register now and assure yourself a place in the next class. DeLEE classes are restricted in size in order that each student will receive individual instruction. Come in today and talk with the DeLEE Dean, Miss Ruby Lorrain Stevens. Convenient terms can be arranged. If you can't come in, write for the interesting, illustrated DeLEE Book.

BOTH DAY AND EVENING CLASSES.
This coupon entitles you to interesting, illustrated FREE book. Mail it today. T729.
Name ....
Address ....
City.... State....

DeLEE
University of Beauty Culture
30 W. Washington St.
16TH FLOOR. CENTRAL 8225

BEAUTY CULTURE
THE
HALE WAY
"IS THE PROVEN WAY TO SUCCESS." Learn every branch of Beauty Culture by private, individual instruction and actual work on living models. No waste of time. Good positions secured for our graduates.
Special Reduced Rates for This Week Only.
Day and eve. classes forming. Investigate now. E Z payment plan. Call or write.
Gertrude Hale School
The University of Beauty Culture
For those who want the best in training.
30 N. Dearborn-st. 3d Floor.

(Continued on following page.)

INSTRUCTION.

(Continued from preceding page.)

CAN'T BE BEAT!

No working woman or man ever engaged in a better vocation than

Beauty Culture or **Men's Barbering** as taught and as placed by

MOLER'S in their short individual course.

The clean, cool, cozy surroundings of inside work in the selected places that are exclusively for Moler graduates can't be beat.

2 World's Fair concessions.
Train jobs.
Steamships.
State institutions and fraternal orders, besides the thousands of places in shops of Moler graduates who send to Moler's entirely for help.

Although the individual course is far superior, Moler still has the Regular Schooling at HALF RATE.

Tools, textbooks, and uniforms free only until Aug. 1; discontinued by request of the Supply Dealers' Code on the grounds of unfair competition.

Can earn board while learning if desired. See how you can become a part of this great organization, with branches in most principal cities, by

Calling, phoning, or writing in from a distance.

Moler System

59 E. Monroe, Chicago

Phone Central 6393

Dept. T, Mr. Moler.
Advise me regarding your course of:
( ) Beauty Culture. ( ) Barbering.
( ) Individual Course. ( ) Free Tools.
( ) Time Payments. ( ) Half Rate.
Name ....
Street ....
City .... State ....

SWEDISH MASSAGE AND PHYSIO-THERAPY.

Prepare in few weeks for big pay in uncrowded profession. Open to men and women. Complete low cost course, day or evening. Earn while learning in largest Physio-Therapy clinic in America. Finest equipment. 26 years of success. The ONLY massage school recognized and accredited in every state having massage laws.

FREE EMPLOYMENT HELP to graduates. Jobs open with physicians, clubs, sanitariums, and in private practice. Get in now before State Boards raise requirements.

$40.00

tuition reduced for those enrolling NOW! New classes starting Monday, August 6th. Visitors welcome, no obligation. 8:30 a. m. to 8:30 p. m. Monday to Friday. Sat. to 4 p. m. Phone Seeley 6940.

—CLIP COUPON—
NATIONAL COLLEGE, 20 N. Ashland-blvd., Chicago, Ill.
Kindly send free Booklet T-30.
NAME ....
ADDRESS ....

Training in Beauty Culture

Fundamentally correct from the first step, that will enable you to qualify as a seasoned operator from the start. Shop owners everywhere recognize the thorough methods of the "Mueller System" and demand our graduates.

John Mueller AND HIS STAFF OF SPECIALISTS Will prepare you for this delightful profession in the shortest possible time. Personal supervision — individual attention—actual class practice — modern equipment. Consult your own hairdresser before you enroll anywhere. Both men and women, call or write for full particulars.

DAY AND EVENING CLASSES.

Chicago Hairdressing Academy

64 W. Randolph-st. State 5861.

Modern Piano

Prepare now for social activities next Fall. Take advantage of our short Summer course. World's Fair visitors call for Free demonstration or write for booklet.

CHRISTENSEN SCHOOLS OF MUSIC

9 a. m. to 9 p. m.; 4 p. m. Saturday.
25 E. Jackson [Axel Christensen.] Har. 5669.
3945 W. Madison [Jos. Bouley]. V. B. 1933.
953 Belmont-av. [J. Scheck]. Lake V. 0694.

AMERICAN SCHOOL OF BEAUTY CULTURE

IS RATED A-1.

We are proud of our position in the Beauty Culture Field. Our students are taught THOROUGHLY. Plenty of practical work on patrons. We help students to positions. AMERICA'S FINEST group of TEACHERS. Low tuition. Special terms.
159 N. STATE-ST. DEAR. 6627.
8th Floor.

SELF-EXPRESSION

Inferiority of Speech and Individuality are business and social handicaps. Overcome them. Learn to command attention and respect through Force, Originality and Correctness of Speech and an Efficient, Confident, Self-Reliant Individuality. Courses in Speech Fluency and Individuality Development for every need. Enroll Now. Talks written. Speakers Coached.
FLUENT SPEECH STUDIO,
Suite 704. 116 S. Michigan-av.

A GROWING FIELD

Learn medical laboratory work from one of city's oldest Labs. Bac., heart tests, Wasserman tests, $20 to $125. Well paid. All practical work. Easy terms. Price increase soon. Come in or write for Booklet A.
ABEL LABORATORIES,
7 W. Madison-st. Central 4104.

HEIM SCHOOL OF BEAUTY CULTURE. THIS WEEK ONLY, COMPLETE COURSE,

$45–NO EXTRAS

DAY AND EVENING CLASSES.
LOOP SCHOOL, 6 E. LAKE-ST.
S. SIDE SCHOOL, 1019 W. 63D-ST.

KELLBERG INSTITUTE, Inc.

RECOGNIZED SCHOOL OF SWEDISH Massage for men and women. Pos. wait Spec. summer rates. 54 yrs. Loop. Kellberg grads. always in demand. Dr.'s nurses ½ rate. Practical Nursing. Lab. course. 14 W. Washington-st. Dearborn 6984-6683.

SELF-CONSCIOUSNESS,

Fear, Inferiority Complex Overcome. Men-Women trained for social-business success. PUBLIC SPEAKING, Conversation, Diction. Summer rates. Kay Whitney. Estab. 18 yrs. 430 S. Michigan. Harr. 5000.

CHICAGO MUSICAL SEMINARY—3905 W. Madison-st. Accordion, Piano, Whistling, Ventriloquism, Dancing, Voice. All instruments taught from beginning to concert stage. Accordions from $35 up. Marie Greer Macdonald, Pres.; L. C. Groff, V. Pres.

Complete Beauty Course.

$2 down, equipment incl. Day-eve. classes. Manicure course, with tools $15. Positions. MIDWEST, 5 North Wabash. 7TH FLR.

MEN-WOMEN—18-50. U. S. GOVERNMENT Jobs. Good salaries. Many examinations coming. Sample coaching—full particulars FREE. Write today Franklin Institute. Dept 131—K. Rochester, N. Y.

BETTER JOB, MORE INCOME—LEARN AT home to install Chemical Cement flr.; fireproof; looks like linoleum; low cost; free inform. Address H 509, Tribune.

PUBLIC SPEAKING, PRACTICE AND training club plan weekly meeting; $1 per month. Endorsed by leading men. Address P B 149, Tribune.

A-B-L-O-U—LANGUAGES, SCHOLASTIC philosophy. Bulletin free. Rm. 1333, 159 N. State-st.

TUTOR—ALGEBRA, LATIN, ENGLISH, arithmetic, geometry, French, Germ., Span. Wm. Morrow, 5240 Winthrop, Longb. 9080.

JOHANN SESSER, ACCORDION TEACHER. Private lessons. Phone Wellington 4417.

VIOLIN LESSONS BY EXP. TEACHER, $1. Free violin to beginners. Nev. 8209.

— — VOCATIONAL GUIDANCE — — Educators Exch., Marshall Field Annex.

BUS. MEN—PUBLIC SPEAKING 45 DAYS. Prof. Est. 19 yrs. Address L 54, Tribune.

COLLEGE WOMAN, TUTORS, NEGLECTED education a specialty. Midway 1089.

HAWAIIAN GUITAR SCHOOL. PROF Hrudka, 306 S. Wabash, R. 627. Wab. 8666

NEW ERA AUTO DRIV. SCHOOL—LEARN safe dr. in traffic. 16 W. Illinois. Sup.2945.

JAZZ PIANO GUARANTEED IN 12 LESsons by col. teacher. Simms, Ken. 3759

LEARN AUTO DRIVING—LICENSE. Borgeson Auto School, 4100 North Clark.

TUTOR—EXPD. TEACHER; H. S. COLL. subjects. Call eves. or Sun. Sun. 6784.

INSTRUCTION.

NRA MEMBER.

Business Comes to MARINELLO TRAINED GIRLS

Do you realize that a Marinello diploma will establish you as a beauty specialist of undisputed ability and skill? Marinello is known the world over for the excellence of its graduates. Shop owners want them. Patrons seek them. Business comes to them because they are Marinello trained. Let this wonderful Marinello reputation make big money for you.

VISIT OUR SCHOOL

Marinello training means thorough training in every branch of the profession, including the uses of all electrical appliances, salesmanship and shop management. Because Marinello covers so thoroughly every phase of beauty culture, the proficiency of their graduates is known and recognized by higher class beauty shops everywhere.

NOW!—Marinello Offers New Easy Payment Plan

Free student employment service—or we will help you establish your own business. Complete set of instruments, textbooks, and all cosmetics furnished without charge to all students enrolling for day or evening classes now forming. Mail the coupon for full information and FREE illustrated booklet, including set of eight photographs showing various Marinello classes at work.

Name ....
Address ....
Phone ....

National School of Cosmeticians, Inc. T23.

MARINELLO

INTERNATIONALLY ESTABLISHED SYSTEM OF BEAUTY CULTURE.
108 N. State-st. State 5057.

The Demand for **NINA PARKER** Graduates makes it possible for us to offer our standard complete course in

BEAUTY CULTURE FOR $50

including cosmetics, supplies and marcel equipment.

ENROLL TODAY and be prepared for a fine position with good earnings.

DAY AND EVENING CLASSES. UNDER STATE SUPERVISION. Free employment service.

14 W. Washington-st. NRA MEMBER.

Franklin 2961-2-3. Second Floor.

BEAUTY CULTURE AIR COOLED

THE ONLY SCHOOL WITH A COOLING SYSTEM.

One of the largest, finest schools in the country. Instructors with years of exp. Earn while you learn. State accredited

$2.00 DOWN

$3 wkly. Tools free. We place our graduates

SELAN SYSTEM

1547 W. 63d-st. Hemlock 5702.

$100.00 Reward will be paid by the Tribune for information leading to the arrest and conviction of any one obtaining money fraudulently through Want Ads published in its columns.

LOST AND FOUND.

TO FINDERS.

If you have found a cat or a dog, a pocketbook, jewelry, or fur, and cannot locate the owner through the "Lost and Found" advertisments in The Tribune, call and go through the "Lost and Found" index at the PUBLIC SERVICE OFFICE, 1 SOUTH DEARBORN-ST.

TO LOSERS.

If you are listed in the telephone directory you can charge an advertisment of your lost article by telephoning Miss Miller of The Tribune ad taking department, Superior 0100. Your advertisment receives the benefit of free listing in The Tribune Public Service office mentioned above for a period of two months. This service facilitates the recovery of lost articles advertised.

BOSTON BULL—LOST—FEMALE, BLIND right eye. "Peggy." Children's pet. Vic. 55th and Sawyer. Stewart 9325.

DIAMOND EARING—LOST—JULY 25, BEtween Drake hotel, Congress hotel and Hearst square. Liberal reward. Mr. Colford. Wabash 8488.

DOGS—LOST, STRAYED, OR STOLEN—AT Sayner, Wis., on July 8, Scotch Collie, tan and white, age 4 years, very long nose; name "Mac." Springer Spaniel, brown and white spotted, age 1½ years; large curly brown ears. Name "Spotty." Generous reward will be paid to finder or for information regarding whereabouts. W. W. Gamble Jr., White Lake, Wis. Phone No. 2.

DOG—LOST—BOSTON BULL TERRIER, brindle, with white muzzle, white chest, white feet, white star between shoulders, corkscrew tail. Reward for return to 5201 Blackstone-av. Dor. 4379. Shannon.

DOG—LOST MONDAY, FRENCH BULL FEmale; white breast; stub tail; hair missing rear part of body. Ans. Lassie; childs pet; vic. 130 and Indiana-av. $10 reward. Stewart 8823.

DOG—LOST—SMALL BLONDE PEKE. VIC. Clifton-Wilson; answers to name Wee-Wee Gen. rew. 4542 Clifton-av. Rav. 5416.

DOG—LOST—SMALL BOSTON BULL, MALE, brindle color, white spot on back of neck. Lib. rew. Plaza 0640 or Dea. 8666.

DOG—LOST—PART SPANIEL, DRK. BRWN., white breast, legs; name "Brownie;" invalid's pet. rew. Stewart 6426.

DOG—LOST—BOSTON BULL, DARK BRINdle, white collar; vicinity 69th and Creiger; reward. Plaza 0303.

GREY RUG—LOST—9X12, ON S. SHORE drive off auto. So. Shore 0619.

PIN—LOST—IVORY ROSE; WORLD'S FAIR or I. C. Reward. Hyde Park 0625.

PURSE—LOST—WHT.; CHANGE; EAST OF Sheridan-rd., nr. Diversey; Thurs.; cont. keepsake watch; reward. Humboldt 4427.

RING—DIAMOND ENGAGEMENT. LOST July 11, Mandel's store; finder please return. Lib. rew.; no questions. Buc. 7675.

RING—LOST—IVORY WITH GOLD CREST; no questions. Reward. Long. 5723, A-201.

TOY BOSTON—LOST—LEASH. VIC. SEAR'S, 79th-st store; rew. Rad. 6156.

WALLET—LOST—WED. NITE, NAME WEIL, keep money, return papers. Ray. 8387.

WIRE HAIRED TERRIER—LOST—WHITE with brown ears, 8 mos. old, Fri. 7 p. m., vic. 168 E. Pearson. Reward. Sup. 8652.

MUSICAL AND DRAMATIC.

Radio Auditions, $1

CONTINUED BY REQUEST.

175 entertainers placed by PAUL ASH at WORLD'S FAIR and on Radio from his RADIO and DANCE Departments. FREE Registration in our licensed booking agency and actual broadcast over a major Chicago station to those accepted.

PaulAshEnterprises,Inc.

5 SOUTH WABASH. STATE 8510.

LILLIAN GORDONI wants blues singer, good style, for radio, with orchestra; also dramatic talent for radio program, now on the air. Experience unnecessary. Audition includes registration in our Booking Dept. List of Gordoni artists broadcasting commercially furnished on request. For appointment phone Delaware 9178.

INTERNATIONALLY KNOWN ARTIST wants good voices for radio and concert work. Auditions by appointment. Placement service. Call Central 8849.

SOPRANOS AND CONTRALTOS—AGE 20, height 5 ft. 5 in. Popular song audition. 3 o'clock Monday, 1430 Kimball Hall.

WANTED—YOUNG GIRL SINGER. Popular and personality songs. Call from 2-4 p. m. Morton Grove 2246.

AMATEUR MUSICIANS WITHOUT EXPERIence, rehearse with beginners' jazz orch. Summer jobs. 59 E. Adams-st., Room 806.

AMATEUR MUSICIAN FOR DANCE ORchestra. Call Mon., 6:30 p. m., Sag. 4212.

AMATEUR MUSICIANS, ALL INSTR. 2 hrs. prof. coaching, 50c. 334 S. Wab., R. 7.

PIANIST WANTS WORK WITH GOOD ORchestra. Address G 471, Tribune.

BUSINESS DIRECTORY.

Aquariums and Supplies.

SPECIALS FOR ONE WEEK — HEALTHY Mollies, Platys, Zebras, Hellery, Barbs, 10c. Other fish reas. Sand, 1c lb. Wawil, 10c; Home Grown Plants 30c doz. Open eves., Sunday until 3. Barry's, 2848 Milwaukee-av.

COME SEE OUR MOLLIE POOLS, BLACK mol., all size. Miller Sons, 4023 N. St.Louis

Cameras and Optical Goods.

BASS CAMERA BARGAINS.

They sell fast! Act quickly!

2¼x3¼ Ernemann Sportsman Focal Plane, F:4.5 lens and acc.	$34.50
3¼x4¼ Speed Graphic, Cooke 4.5 lens, case and acc.	$44.50
3A Palko, 3 size visual focus. Roll Film Camera, F:4.5 lens and case	$46.50
V. P. Kodak, F:4.5 lens	$14.50
3¼x4¼ R. B. Auto Graflex, long focus, 8" Cooke Series II F:4.5 lens and acc.	$62.50
Cine Kodak Mod. B, F:6.5 lens	$15.00
Victor Cine Model 3 with F:3.5 lens	$35.00
Filmo 75 with Cooke 3.5 lens & case	$49.50
Kodascope B, self-threading, fine condition, with case	$55.00
Fournier Prismatic Telescope Triple nosepiece 15X, 23X and 30X with finest micrometer tripod and adj. head and case, worth $350.00; our price	$110.00

BASS CAMERA COMPANY,
179 W. MADISON-ST. STATE 7410.

LEICA, MODEL D, MANY ACCESSORIES; also Leica Enlarger, complete; all practically new; also much darkroom equipment for 3¼@4¼ plate and film camera; will sacrifice all. Write for list and prices. Address G 449, Tribune.

KODAK—AUTO. FOCUS ENLARGER, 4X6 inches, practically new, complete, $19.50. Address M S 262, Tribune.

REPORTER'S 3A SPEED GRAPHIC CAMera, Zeiss F4.5 lens. Outfit cost $160; sell for $70. 2511 N. Drake. Belmont 7158.

BAUSCH & LOMB 6 POWER BINOCULARS. Sac. $40. 5241 Kenmore. Edg. 7105.

Carpet and Linoleum Laying.

CARPET AND LINOLEUM LAYING AND repair services by exp. layer. Reas.Pal.2898

Chairs.

ALL STEEL FOLDING CHAIRS, BRAND new, $1 each. Store, 111 W. Lake.

Coal, Coke, Wood, Fuel Oil.

MORROCO COAL—2 IN. SC., $4.75; RANGE, $5.75; mine run, $5.75; egg or lump, $6. MORRIS COAL AND MINING CO. LAWNDALE 0601. RIVERSIDE 6123.

BLACK GOLD LUMP OR EGG, $6; MINE run, $5.75; screen, $4.75; minimum 3 ton load. GRUNDY MINING CO. Cedarcrest 2011.

MINE DIRECT; $4.75; 2 IN. SCRGS.; M. run, $5.75; egg; lump, $6. Atlantic 2295.

Furniture Repairing & Upholstery.

UPHOL., CHAIRS CANED, RUSH SEATS; any part city, 75c up. Durham. Drex.3546.

HIGH GR. UPHOLSTERING, FURN. REPR., reweb., at your hm.; reas. Graceland 2180.

Mattresses, Box Springs, Pillows.

LET US REBUILD YOUR OLD UNCOMfortable mattresses like new, $3; insprgs, $7; new covers, $1.50 up. Seeley 4778.

Moving, Storage, and Hauling.

NATIONAL RETURN LOADS BUREAU

SAVES YOU MONEY.
CALIFORNIA TO NEW YORK.
Local moving and storage.
Padded vans. Freight. All goods insured FIREPROOF Warehouse. 1 month free.
Irving 2341. 2431 IRVING PARK-BLVD.

CALL DREXEL 9232

Moore's Overland Movers. Padded van service to and from all principal cities. REASONABLE—RELIABLE—INSURED.

LOCAL, LONG DISTANCE—TO-FROM ALL points, 7½c mi.; rel.; ins. Seeley 6482.

LONG DIST. MOVING TO ALL POINTS. 7½c mile. Austin 0540. Sun. Mans. 7672.

1-2 TON TRUCKS, $4-$6 DAY, $1 RM. Local, long dist. Reas., rel. Lake V. 2821.

WE MOVE 4 RMS. OF FURN. FOR $5. Loc. or long dist. moving. Seeley 8326.

LONG DIST. MOVING, 7C MI.; INS. VAN serv. Bristol's Storage & Van. Ked. 0341.

17 YEARS OF SATIS. SERV. $2 PER RM. $3.50, piano, closed trucks. Nev. 4687.

26 YRS. RELI. SERV., $2 RM.; PIANOS, $3.50, city, surb. Ins. Kedzie 5178.

Paints.

BANKRUPT R. R. SALVAGE PAINT AND distress paints sales—The one and only place in Chicago where you can buy nationally advertised paints and varnishes and Nu-Enamel at one-half price. We carry largest and finest stock in Chicago. Paint Exchange of Chicago, 1557 Milwaukee. Tel. Armitage 1440. 201 E. 63d-st.

DU PONT DUCO, $1 GAL. [LACQUER PYrox base]. 1930 S. State. 926 Irving Park.

Painting and Decorating.

CEILINGS CALC., $1 UP; RMS. PAPER., $3.50 up; kitchens enam., $5 up; outside painting reas.; work guar. Lake View 0767.

ADAMS WHITEWASH — GRACE 3291 Painting, dec. Chi. sub. Est. free. Reas.

PAINTING, PAP., FLOOR, WOOD FIN. reas. Also exchange large apt. Tel. Div.5855

Piano Tuning.

PIANOS TUNED, $2; 18 YEARS' EXPER.; guar. work; go anywhere. Rep. 5218.

Printing and Engraving.

FOR GOOD PRINTING AND REASONABLE charges, Call The Progressive Printing Co. Catalogue Specialists, 207 S. Green-st. Ph. Haymarket 5520-21-22-23.

Rug Cleaning and Repairing.

9X12 ONLY $2.50, GLUE SIZED. No cheap work. No regrets. Guar. perfect. Lincoln 0134. The Federal. [Est. 29 yrs.]

SUMMER SPECIAL PRICES! 9x12, $2.50; 3 pc. set, $9. Springfield Rug and Furniture Cleaners, BELMONT 0774.

9X12 CLEANED, BOTH SIDES, LIKE NEW, $1.75, Rugs ins. RELIANCE. Lincoln 6397.

Postage Stamps, Coins, Etc.

U. S. MIXTURE, 50C LB., FOREIGN AT 80C lb. Burnie, 32 N. State, R. 709.

CLOTHING, FURS, ETC.

SLIGHTLY USED GEN. EASTERN MINK coat taken in trade. Price $150. Economy section. Miller Fur Co., 166 N. Michigan-av.

SEE US FIRST—BEST PRICES FOR MEN'S clothes, shoes, ladies' fur coats. Call anywhere. Gordon. Ph. Mon. 1738 or Plaza 1948.

BEAU. LEOPARD CAT-SEAL COAT, BARG. 1934 mod. 829 Lakeside-pl. Edg. 1326.

DRESSES, COATS, HATS, EXC. COND. Size 16-18, reas. Hyde Pk. 4000, apt. 243.

HIGHEST CASH PAID FOR MEN'S CLOTHing, shoes. 4042 Broadway. Lake View 6820

BUSINESS PERSONALS.

WILL EXCHANGE EXC. POSITION ABROAD for perm. position in Chi.; young lady must have some college training and be expert steno. Address H 411, Tribune.

REGULAR $3 STEAM OIL PERM., $1. FREE trim, set. Ruth's, 202 S. State. Web. 4231.

$3 PERM., $1 GUAR., INCL. CUT, SET; lic. oprs. 109 N. Dearbn. R. 908. Dea. 9442.

SITUATIONS WANTED—MALE.

Bookkeepers and Clerks.

BKPR.-ACCT. ASST.—PREF. INV. HSE., La S.-st. exp.; N.U. acct. edu. Regent 4870.

BKPR.-SALESMAN—EXPD.; LIVE WIRE; $20 start; refs. Address O 202, Tribune.

BKPR., TYPIST—GEN. OFF. WORK; DICT. if nec.; 20 yrs.' exp. Address G 450, Tribune

Accountants and Auditors.

ACCT., AUDITOR, BKKPR.—27; N. W. grad.; last position 6 yrs.; can do any acctg. wk.; ability and character attested to by references; salary secondary. Dor.9181

CONSTRUCTION OFFICE MAN—EXPERT accountant, costs, estimates, etc.; 10 years' experience. Address A G 48, Tribune.

Executives and Managers.

PURCHASING AGENT—15 YRS. EXPERIence large concern, familiar with costs, production control, office and plant management; desires executive or assistant's responsibilities. Married. Best refs. Reas. sal with opport. Address A H 11, Tribune.

LARGE STOCK ISSUE WANTED — WILL raise capital for companies needing to expand or new companies in process of organization. Have a large clientele of Polish investors now ready to invest. Address H 205, Tribune.

SOMEWHERE, SOMEPLACE there is a firm who needs a credit man, an excellent one. Exp. in off. management, acctg. Age 34. Address H 395, Tribune.

PUBLIC RELATIONS DIRECTOR—Counsellor, capable executive, public speaker, writer and correspondent, age 50. Past 10 years with La Salle St. Bank and Bond Co. Address L 53, Tribune.

CREDIT-COLLECTION—AGE 30; LAST POsition 6 yrs. coll. mgr. auto fin.; desires perm. position mercantile or installment credit; mod. salary. Address T 465, Tribune.

FACT. EXECUTIVE—ELEC. MECH. EXP. Served as foreman, chief insp., last as supt. for radio, refr. Co.; good ref.; mar.; age 30. Will accept any reas. prop. Avenue 5491.

ESTIMATING ENGINEER — HEATING, process, power piping; mgr. est. dept. or asst. plant mgr. Address H 339, Tribune.

PROD. SUPT.—48 YRS.; 20 YRS.' EXP. mech. eng., tools, dies, mtl. spec., spec. mach.; best refs. Address H 193, Tribune.

SALES PROMO. CORRES., PUB. WRITER. Knowledge of printing, editing; 28, single. Tel. Independence 6269.

RENTING AGENT — 12 YEARS' EXP. IN sales, leasing and property mgmt.; sal. or comm. Address H 214, Tribune.

WAREHOUSEMAN — SHPG., RECEIVING, stock; 20 y. exp. Address G 476, Tribune.

SALES DIRECTOR — POWERFUL TWO-fisted go-getter. Salary. Lyon, Bit. 4600.

Salesmen, Solicitors, Etc.

MECH. ENG.—WAS ENGAGED IN ENGIneering and shop bus. and has wide acquaintance in shop, hardware, paper box and packaging and other lines in Los Angeles. Would like to rep. Midwest firm in Los Angeles. Has been in Chicago section four years. Address H 199, Tribune.

SALESMAN! 12 years successful record. Highgrade. Age 32. Married. Consider any worthwhile proposition. Address P G 263, Tribune.

ATTENTION, MANUFACTURERS—QUALIfied factory representative wants mdse. lines for principal cities west to coast. Comm. Address H 215, Tribune.

Professions and Trades.

AMATEUR WRITER—22, DES. NEWSPAper, mag., adv. wk. Address H 191, Tribune.

AUTO MECHANIC—23 YRS. SERVICE manager; shop foreman or experimental. Address T 474, Tribune.

BARTENDER—A-1 MIXER, BEST REFS. Frank Jack, 17 E. Grand-av. Del. 3380.

BARTENDER—46; 10 YRS. HIGH CLASS hot. club exper.; N. Y., Chgo. Green. 5217.

BRICK, CEMENT, PLASTER, CARPNTR. work—Day; cont. est. Jenson, Mayw. 5453.

DRAFTSMAN, 25 FACT. ENG., 6 YRS. EXP. Time study; analysis; sales. Van. 8138.

EDITOR—EXPD. ALL DETAILS; CIRCULAtion, production, ad copy, corresp., etc., of class and general interest magazines. Address T 466, Tribune.

ESTIMATOR — GRADUATE MECHANICAL engineer, long years' experience in the ornamental metal field and machinery. Can take charge of drafting dept., also supervise erection jobs. Address T 470, Tribune.

EXPD. WINDOW TRIM., SIGN AND CARD writer; pos. in or nr. Chicago. Sun. 4663.

LINO. OPER.; COMB. MAN; 23 YRS.' EXP.; 8 yrs. last position. Wellington 1881.

MAINT. ENGR., JANITOR—A1 ON ELEV. pumps. Ex. refs. Address H 212, Tribune.

MAN—30; CARPENTER OR PAINTER. Kildare 5380.

MECH. ENGINEER—PRACTICAL DRAFTSman, wide exp. Address G 470, Tribune.

PAPERING, PAINT, CALCIMINE—$3.50 R. Ceil., $1.50. All dec. reas. Inside or outside work. Cash or what? Lake View 6215.

PAINT, PAPER, CALC., SATISFACTION ASsured, low rates. P. Richier, Arm. 9532.

PAINTING, CALCIMINING, BY THE hour or contract. Ravenswood 2601.

PRODUCTION SUPT.—ELEC., MECH., EXP. coil wind., assem., time study; cap. of org. and reduc. cost. Address H 398, Tribune.

RECTIFIER—EXP. IN WHISKY AND ALL makes cordials and bitters ref. from Chicago plant. Oak. 1715.

TUTOR—CAP.; UNIV. GRAD., GRADE, H. S. subj. Write L. Brailey 1037 Diversey.

Clubs, Hotels, and Restaurants.

BARTENDER—25 YEARS TXPERIENCE. Phone Van Buren 3025.

House Servants.

COUPLE—CHAUFF., BUTLER; PLAIN cook, maid; ref. Oak. 5279.

HOUSE BOY—FILIPINO, WILLING TO WK 1418 W. Congress. Haymarket 1192.

COUPLE—A-1 CK., BUT. OR CHAUF. REF. Willard, 425 Lee-st., Evanston. Gre. 6523.

COUPLE—COL. COOK, HSMAN, CHAUFR., exp.; references. Wentworth 2035.

FILIPINO—CHAUFFEUR, BUTLER, VALET cook; exp.; good refs. Normal 4986.

HOUSEMAN, CHAUFR., JANITOR, PORTER. col.; best refs. Kenilworth 3686.

LIC. CHAUFF., HSEMAN—FILIPINO. GD. cook; young and exp. Sun. 9653. Apt. 4.

Chauffeurs.

CHAUFFEUR—12 YRS. EXP. WITH REFS., all makes cars. Drexel 5092.

TRUCK DRIVER—7 YRS. LAST PL.; REL., careful driver; married. Sheldrake 9860.

Stenographers, Typists, Etc.

STENOGRAPHER-CLERK—WELL TRAINED and exp. Address T 487, Tribune.

Miscellaneous.

SALESMAN — 15 YRS.' EXPERIENCE AS exec. and mgr. lab.-drug. sundries; have car. Address G 466, Tribune.

ATTORNEY GOING AGAIN IRELAND AND England. Address H 375, Tribune.

COUPLE—AMR.; EXC. REF.; EXCH. SERV. for rent. Address G 183, Tribune.

YOUNG MAN WITH NEW CAR—TO DO any kind work. Tel. Bit. 3610. Apt. 4.

LAUNDRY WASHER—A1; 10 YRS.' EXP.; good refs.; col. Atl. 2919.

TUTOR FOR SUMR. HOME; PH. D. COLLG. teacher; Prot.; 26. L. Zingler, Dor. 10377.

GD. DEC., REPAIR MAN—EXCH. SERVICES for apt. or hse. Address H 260, Tribune.

MAN—YOUNG, EDUC., WRITING ABILITY, typing exp., any job. Briargate 8800.

SITUATIONS WANTED—FEMALE.

Bookkeepers and Clerks.

BKPR., CASHIER., TYP., GEN. OFF., sales, elec., contr. exp. Lake V. 2406 afts.

REFINED LADY—ASST. BKPR. OR PAY roll; ins. pref. Address H 425, Tribune.

Executives and Managers.

BUS. WOMAN MANAGE FURN. APT., SML. hotel, rmg. house. M. P., 4100 N. Lowell.

MGR.—APT. HOTEL, SWCBD., GEN. OFfice. Repub. 6012. 6 to 8 p. m.

Domestics and Cooks.

COOK—COL., A-1; CLEAN, REFINED COL. maid; serve, laund.; gd. ref. Oak. 3836.

COOK—OR GEN. HSWK. GERMAN; EXP.; gd. ref. State wages. Address H 263, Tribune

COOK—FIRST CLASS; BEST CITY REFS.; experienced. Normal 6345.

COOK—A1 NEAT, COLORED; GD. LAUND.; love children; ref.; day, week. Ken. 2390.

COOK—A-1 GEN. HSWK.; SWEDISH; EXP.; $12 to $15. Edge. 2440.

COOK—NEAT, REFINED COL. MAID; HARD wkr.; excel. refs.; go, stay. Oak. 3162.

COOK—NEAT COL. GIRL, EFFICIENT WKR. Laund.; work Sunday. Ref. Atl. 2024.

COOK—YOUNG COL.; BUNDLE WASH; care child, apt. Drexel 4235.

COL. GIRL—GEN. HOUSEWK. 3 DAYS PER week. City refs. Ken. 9205.

GENL. HSEWK.—EXPD. GENTILE FAMily. Call 9 to 2. Sheldrake 4755.

HSWK.—GEN.; FOND CHILDREN; COL.; refs.; will stay. Ken. 6154.

MAID—COLORED, FOR COUPLE; STAY. Dorchester 5607.

MAID—A-1 COOK; LOVE CHILDREN; HOME nights; refs.; col. Atlantic 2005.

MAID OR COOK—COL.; EXP.; GOOD REF.; home nights. Drexel 0768.

Housekeepers and Caretakers.

HSKPR.—34, A1 COOK, WITH CHILD. REfined party only. Lincoln 9453.

HSKPR. OR COOK—PRIV. OR REST.; AGE 43; A-1 refs. Beverly 8471.

HSKPR.—GERMAN WOMAN; MID. AGED; exp. MRS. F. STEINER, 3633 Ward.

HSKPR.—INTELLIGENT; A GOOD COOK-nurse, driver. Lon. 8144, Rm. 422.

HSKPR.—CAP., REF., AMER., 40; MTHRLS. hme.; cook, nurse; will lv. city. Nev. 0992.

WOMAN WITH BOY, 11, WANTS HOUSEwork; southeast side preferred. Mrs. Sadie Dutcher, Box 187, Porter, Ind.

Laundresses and Day Work.

CLEANING OR HOUSEWORK—BY DAY, OR week work; stay or go. Diversey 5570.

Nurses and Governesses.

COLLEGE WOMAN, 8 YRS. TEACHING EXperience, desires pos. as tutor, governess, other fine work. Address H 346, Tribune.

CONVALESCENTS, ELD. LADY OR NERV. patients. Nurse's home. C. S. pref. Bri.3496

HSKPR.—MID. AGE., CHILD OR INVL. Nurse tr. Diet. Good cook. Mid. 9408.

NURSE—GERMAN; 4 YRS. HOSP. EXPERIence; special infant train; good dietician. Fairfax 3661.

NURSE—PRACT. EXP.; GERMAN; TAKE care elderly lady, any case. Edge. 1904.

NURSE—HOSPITAL TR., ALL CASES, $10-$12 a wk. A-1 ref. Gentiles. Sun. 6324.

PRAC. NURSE—MASSAGE. CARE ELD. woman or child. Address H 218, Tribune.

Stenographers, Typists, Etc.

CASHIER-TYPIST, GEN'L OFF. WK.—4 YR. H. S. grad.; 5 yrs.' exp. Rockwell 6174.

SECY.-STENO.-BKPR.—ALL OFC. DET., GD. ed. and appear., wants resp. pos. est. firm; loyal, honest, hard worker; make good anywhere. Address H 420, Tribune.

SECY.-STENO.—EXPERT; 11 YRS.' EXP.; assist execu. hdl. corres., chg. sml. ofc. bkpg., ofc. det.; gd. pers.; refs. Edg. 2133.

SECY.—YRS. EXP.; RL. EST., INSUR.; A1 refs. Sund., Bri. 5937. Mon., Long. 3593.

SECY.—UNI. GRAD.; EXPERT STENO.; expd.; varied off.wk.Address H 410,Tribune

SECY.-STENO. — COLLEGE GRADUATE; handle own correspond. Dorchester 0715.

SECY.-STENO. — EXPERIENCED; SALES and manufacturing. Republic 0130.

SEC'Y-STENO.—4 YRS. EXP.; NEAT, EFFIcient; best refs; $18. Tel. Mansfield 9422.

STENO.-SECY.—LAW EXP. EXC. REFS. from prom. lawyers. Address H 512, Tribune.

Miscellaneous.

WOMAN—SGL., 38; EDUC.; RET. FROM abroad; prct. n., able teach Ger., Fr.; good Am. ck., hskpr., pl. sewing; no ldry. Sun., 11-3. See. 0631, or write care of Hess, 2220 Madison.

CLASSIFIED ADVER.—12 YRS. NEWSPAper exp., incl. statistical; young woman with exc. refs. Berwyn 2208.

YOUNG LADY WANTS ROOM-BOARD FOR eve. services. Address H 426, Tribune.

WANTED—MALE HELP.

The Tribune does not knowingly accept Help Wanted advertisments which misrepresent the nature or terms of employment, or advertisments for Sales Help which do not indicate the type of product or service to be sold and the form of compensation. Report any misrepresentations or requests for a cash bond, deposit, or investment for samples not stated in the advertisment to the Tribune, Superior 0190, Local 328 (for complaints only).

Stores and Offices.

BOOKKEEPER—GIVE PREVIOUS EXPERIence and lowest salary wanted. ADDRESS P G 262, TRIBUNE.

BKPR.—FOR COUNTRY CLUB, STATE AGE, refs., sal. exp. Address P E 44, Tribune.

CORRESPONDENT—YOUNG MAN CAPAble of handling large vol. detail and sales correspondence. State exp. and age. Address P C 149, Tribune.

CR. AND COLL. CORRES. BRANCH OFF. tire Co.; prefer one with tire exper. and accustom. handling consider. detail. Salary moderate. Give full inform. Address P A 276, Tribune.

FURNITURE SALESMEN.

Can use several good live furniture salesmen. We want men who are looking for a future. Good chance for managerial position. One of Chicago's largest furniture concerns. Salary. Address P C 569, Tribune.

SALES CORRESPONDENT by large mail order factory: Gentile, good personality, prepossessing experience; must take care few customers who call in person. Write good letter, some advertising ability desired. Permanent position; good future. Full details last 5 years and salary expected or no attention. Sell your services in your reply. Address P G 491, Tribune.

CELEBRATE 200TH ANNIVERSARY OF CRICKET

The Vine Cricket club of Sevenoaks commemorated its foundation with a match between Kent and Sussex. The players wore costumes of 1734 and played with equipment of the period. [Acme Photo.]

WANTED—MALE HELP.

Stores and Offices.

STENOGRAPHER. Age 25, able to compose sales letters. Give age, religion, experience, salary expected. Address P H 372, Tribune.

STENO.—RAPID, HARD WORKER STARTing salary, $18; do not apply unless thoroughly expd. State age. Address P G 404, Tribune.

YG. MAN, 20-25, BY PUBLIC ACCT. FIRM, acc't training essential, steno., or good typist req., $65 mo. to start. Good opportunity. Address P H 247, Tribune.

Executives and Managers.

MAGAZINE CREW MANAGERS

Opening for several exp. producers with clear records in new organization operating locally and on road throughout entire middle west. Big value. Attractive comm. This proposition is in a class by itself. Call on P. M. Hinman, 82 W. Wash.-st., Room 410. Out of town applicants give complete history and details of experience.

EXECUTIVE SALES MANAGER

A well established correspondence school offering business subjects has an opening for a sales manager with successful experience in the correspondence school field or in the handling of men selling intangibles. Present sales manager leaving because of ill health. Replies must contain sufficient details to warrant granting an interview. Answer will be treated in strict confidence. Address P A 252, Tribune.

AUGUST 1ST

A Prominent Ohio Corp. will have a position open for a sales executive in Chicago and other Illinois cities. Opportunity for a man with education, personality, ability to sell and organize territory on a direct overriding basis in a financial field developing rapidly under present economic conditions. This is a permanent position [a "Jobhunter" can not qualify] Prefer man who is accustomed to large comm. earnings and bonuses and can prove it. Address B C 432, Tribune.

MANAGER.

National sales organization operating extensively in Chicago and Midwest through power companies, department stores, and its own retail outlets will place two district salesmanagers at once. Car essential. Experience in direct consumer sales preferable. Compensation commensurate with your ability. State full particulars regarding your qualifications in reply. Address Dept. 31 Postoffice Box 513, Chicago, Ill.

PERSONNEL MANAGER.

Man with dynamic personality, thoroughly experienced in group hiring of commission salesmen; straight salary; give complete information first letter, including phone number. Address P G 494, Tribune.

LARGE MFR. OF NATIONALLY ADVERtised products has opening in metropolitan Chicago for manager to sell and direct sales efforts of 3 men on maintenance paints and roofing to industrial trade and institutions. Excellent financial arrangement. Give all details in first letter. Address A G 43, Tribune.

ASSISTANT CREDIT and collection man for installment furniture house; must have previous experience. State age, experience, salary expected. Address P D 468, Tribune.

GENERAL SALES MGR. OF NATIONAL Corp. has exceptional opp. for high grade executive type man to assist in hiring and training salesmen in key cities thruout U. S. Call or write for interview. Sales Mgr., 55 W. Wacker-drive.

PLANT SUPERINTENDENT—CAPABLE OF assuming entire responsibility for managing factory making light gauge sheet metal products at low cost. Answer in detail, experience, age, salary expected. Address P F 581, Tribune.

DISTRICT MANAGER capable of handling a house to house crew. Setup as you wish it. Apply in person Monday, 10 to 12. Rm. 217, 1305 E. 63d.

DISTRICT MANAGER—HAVING ABILITY to hire, train salesmen; $100 a week overwriting position for the right man. See vice pres., Rm. 500, 222 N. Wells-st.

TRADE PUBLICATION DESIRES MANager—Must be thoroughly experienced all branches. State fully education, experience, and salary expect. Address T 472, Tribune.

SALES EXECUTIVE TO CONTACT DAILY newspaper leads, selling "HOMES." Immediate earnings. No advance. Must have car. Real opportunity. Address B D 84, Tribune.

ATTORNEY—YOUNG, WITH COURT EXP., estab. real estate and mortgage bus., sales abil. valuable, auto desirable; salary start $100 mo. Address P A 256, Tribune.

PUBLISHER'S REPRESENTATIVE TO CALL on national advertisers. Address A H 18, Tribune.

MAN—TAKE COMPLETE CHARGE OF large ready to wear and coat shop. ADDRESS P G 253 TRIBUNE.

ADV. MGR.—EXP. STATE QUALIFICATION in detail. Address H 506, Tribune.

AUTO PARTS BUYER OR SALESMAN. Phone Nevada 1814.

Professions and Trades.

AUTO BODY MAN AND PAINTER—EXP.; 1st class. Mr. Miller, 2715 N. Cicero.

ELECTRICAL ENGINEER.

Man about 35, qualified and familiar with signal appliances, particularly local and central station burglar alarms, water flow devices; excellent opportunity for advancement. Must be willing to leave town. Give every qualification, past experience in detail, salary expected. Inclose photograph with application if consistant. Must be of undisputable character and furnish excellent references. Address H 384, Tribune.

EXPERIENCED SAMPLE DYER AND WETwasher—Permanent. State experience and references. Address P E 43, Tribune.

EXP. PERSONAL INJURY INVESTIGATOR. Salary. Address H 201, Tribune.

EXPER. SHO-CARD WRITER—STARTING Sat. $12 wk. Address H 563, Tribune.

FLORIST—YOUNG, ENERGETIC, CREAtive, to work in St. Louis retail store. Will interview applicants in Chicago Aug. 7. Address A G 39, Tribune.

ICE CREAM MAKER — EXPERIENCED. Must know cost and can work in window as demonstrator. Address H 564, Tribune.

JUNIOR DRAFTSMAN—WITH AT LEAST two years' experience in architect's office preferred. State age, experience, salary expected, and enclose sample of lettering. Address P B 365, Tribune.

LARGE CRANE MANUFACTURER IN MIDdle west desires young man, graduate mechanical engineer, for work in estimating department. Address A G 40, Tribune.

MACHINIST—FIRST CLASS ALL AROUND on accurate work, wants job. Wide exp. on jigs, fixtures, special mach. Capable taking charge. Address H 60, Tribune.

PLANOGRAPH COMBINATION MAN—Able to handle camera, plate work, layout, real opportunity for right man. State exper. and age. Address P G 469, Tribune.

SHEET METAL WORKERS—MUST HAVE experience with blow piping contractors. Address P H 238, Tribune.

SCIENTIFIC INSTRUMENT MAKER—State exp., sal. Address P C 568, Tribune.

SCORER—EXP'D IN CUTTING ALL TYPES of set-up paper boxes. Must be capable of supervising all details in scoring dept. Address P H 138, Tribune.

SHOW CARD SIGN WRITER—FOR CHAIN store orgn. State age, exper., salary desired. Address P G 467, Tribune.

SILK SPOTTER—EXPERIENCED LADIES' garments; permanent; state experience and ref. Address P H 476, Tribune.

SPRAYER—EXP. IN JEWELRY LINE ON buffing lacquers, enamels, etc. In answer state full details as to experience. Address P G 251, Tribune.

TECHNICAL MAN—EXP. IN MEAT CANning processes with definite laboratory knowledge; good appearance; state age, exp. Address P H 174, Tribune.

TOOL AND DIE MAKER WANTED—EXperienced on dies for stamping small parts from light gauge metal and general all-round mechanic; steady employment. Newton Mfg. Co., Newton, Ia.

TOOL DESIGNER—STATE EXPERIENCE, reference, salary wanted in first letter. Address P G 257, Tribune.

TOOL AND DIE MAKER—A1 MAN, JOB shop exp. Address P G 473, Tribune.

VETERINARIAN—STATE AGE, SALARY, experience and references in first letter. Address P A 251, Tribune.

Wanted: Newspaper Artist

2 or 3 years experience necessary. General run of news work with cartoon ability essential. Send samples and letter giving background. Will pay $35 week to start, if you can qualify. Large southwestern newspaper. Beginners need not apply. Address A G 45, Tribune.

WANTED — YOUNG MAN, GRADUATE chemist, who can make analyses and chemical tests, by old established concern dealing in perfume materials and chemicals. State experience and salary expected. Exceptional opportunity for right party. State if after connected with our concern and know our financial responsibility, you could invest money and become an officer of the firm. But this is not essential. We need no additional capital. Address G 455, Tribune.

WANTED BY MNFR.—PROD. MAN FOR ind. lacq., enamels, stains. Must be good shader. Exc. opp. for efficient man. Reply by letter only. Martin Varnish Co., 900 W. 49th-pl., Chicago.

WANTED PAINTING CONTRACTOR TO figure on painting contracts in and around the city. Address A H 6, Tribune.

WINDOW DISPLAY MAN FOR CHAIN OF STORES.

Young, aggressive man with executive ability, under 35, is offered exceptional opportunity with growing chain. Must have creative ideas and ability to trim, design and build complete windows and individual units that dramatize merchandise. Shoe experience preferred and knowledge of sources for purchase of supplies and equipment are essential. Name last three employers, age, education, salary. Address P A 278, Tribune.

WANTED—MALE HELP.

Professions and Trades.

WATCH MATERIAL MAN—GIVE FULL particulars. Address P G 493, Tribune.

WOOD WORKING FOREMAN — VARIETY lathe and hand turning. State age, exp., salary. Address P F 53, Tribune.

THE TRIBUNE OFFERS SPECIAL LOW rates to persons who advertise for positions. For further information and assistance in writing an advertisment stop at the Want Ad Office, Madison and Dearborn-sts., or in the lobby of The Tribune Tower.

Pharmacists.

PHARMACIST, REGISTERED; NOR. SIDE, 30 years old, German speaking. ADDRESS M S 264, TRIBUNE.

PHARMACIST—ILL. REG., YOUNG MAN under 30. Call Highland Park 5411.

PHARMACIST—FULL REG. STATE AGE, exp. Address P H 451, Tribune.

Farm and Garden Help.

GARDENER AND CARETAKER—MARRIED; wanted on country estate near Chicago; must be thoroly capable and willing to board 2 assistants; references necessary. Address M S 260, Tribune.

CARETAKER—FOR SMALL ESTATE ON North Shore, only those who can prove ability and responsibility need apply. Some exper. nec. Address P G 465, Tribune.

Salesmen, Solicitors, Etc.

ADVERTISING SALESMEN—EXP. SPECIAL edition old established weekly. Good comm. 7 S. Dearborn-st., Room 1505.

AUTOMOBILE SALESMEN TO SELL NASH and Lafayette cars. Excellent proposition for salesman who can really sell in today's market. See Mr. Shepherd. HILL MOTOR SALES, Packard-Nash-Lafayette Dealers, 640 Madison-st., Oak Park.

AUTO INS.—LARGE OLD MUTUAL CO. will appt. local agent; prospects furn.; expenses to right man. Protected terr. Address P H 178, Tribune.

BEAUTY SHOP SALESMEN — COSMETIC chemicals and supplies. Liberal comm. 1207 Balmoral, near 5400 Broadway.

BOILER ROOM SPECIALTIES—SALESMAN with car who has recently sold compound; active accounts; highest comm.; auto expense. All information first letter. Address P H 139, Tribune.

BOLT, NUT, AND SCREW mfr. wants man for road position; salary; state age, exper., sal. desired, and gen. qualifications. Address P H 307, Tribune.

BOOK SALESMAN. If you are looking for a proposition that is a business getter investigate this ad. Men not afraid of work and anxious to make some real money are sure to make good. Comm. Chas. Scribner Sons, 59 E. Van Buren, R. 1602. See Mr. Wacker, morn.

BRASSIERE SALESMAN—EXPERIENCED only for Chicago and State of Illinois. We make popular priced line from $2.00 up. If any results are shown we will give drawing; Classy Form Brassiere, 125 E. 23d, New York.

Bronze Powder Salesmen. Experienced; salary and commission. Write full information. Address P C 573, Tribune.

CANDY SALESMEN—EXP. WITH CAR FOR high grade line of bulk and fancy packages for Wis., and Ill., terr.; comm. Also Mich., and Ind. terr. open; bar salesmen do not apply. Address P G 490, Tribune.

CHRISTMAS CARD

Be sure to see our complete line Personal and Business Greetings. Highest Quality—Lowest Prices. Cards with name as low as 25 for $1.50. Highest comm., plus bonus and prizes.

THISTLE GREETINGS

INDIVIDUAL GREETING CARD CO. 36 S. STATE, ROOM 1520.

CHRISTMAS CARD SALESPEOPLE. The whole country is GOING WILD about our "THREE WAY" Mother-of-Pearl Leatherette, and Parchment Christmas folders. 21 folders with Pearl Gift Box costs 50 cents, sells for $1.00, worth at least $3.00; also extra bonus. Personal and business customers, names imprinted. Get the BEST. Deal with headquarters; get free delivery to your door. Gift wrappings and Everyday assortments unparalleled. Samples on approval. Silver Swan Studios, 154 Nassau-st., New York.

CHRISTMAS CARDS—BIG COMMISSIONS selling personal greetings, embossed stationery; samples free. 21 folder assortment. Humorous, Etching, Everyday, Gift Wrapping boxes. Bonuses. Experience unnecessary. Call, write Wallace Brown [Dept. CT], 122 S. Michigan-blvd.

CLOTHING SALESMEN — EXPERIENCED. Clothing sold direct to wearer by one of Chicago's oldest and best known tailors; new selling plan offering budget features. Producers average $50 a week on comm. and bonus arrangement. Apply Sales Director, 831 W. Adams-st.

CLOTHING MEN—FINEST LINE SUITS, overcoats, $16.85; commission $5. National Brand Clothes, 105 Fifth-av., New York.

— — — COAL SALESMEN — — — with clientele only. Steam and domestic. JNO. HERRIG COAL CO., 901 W. Division.

CORSET AND BRASSIERE SALESMAN—Expd. for State street and city. N. Y. mnfr. Chicago stock. Comm. State age, exp. Address P B 535, Tribune.

DRUG SALESMEN — WONDERFUL NEW item. Fast seller. Big commissions. Apply at once, Room 818, 500 N. Dearborn-st., Chicago. Out of town men write.

DRY GOODS—EXP. GENL. LINES; RETAIL following; exc. earnings; straight comm. Assoc. Textile Mfrs., Mdse. Mart, Chicago.

GROCERY SALESMAN — TO CALL ON grocers and meat markets; must have following; pays $60 weekly. Write to manager, 16123 Woodward-av., Detroit, Mich.

INSURANCE SALESMEN—NEW YORK LIFE Insurance Co. [central branch] desires to communicate with high grade man interested in life insurance as a vocation; commission basis. Write or see A. Peterson or J. S. Frederickson, Room 620, 39 S. La Salle.

LIQUOR SALESMEN. Only two restricted territories available for permanent connection with large organization. $50-$75 weekly earning for our men. Well established complete line, low priced liquors to trade. Live accounts turned over to experienced men. Commission and drawing account if qualified. Apply 8:30-11 a. m., 15 W. Lake-st., Suite 716.

LIQUOR SALESMEN, experienced, for north and south sides of city, by wholesaler carrying complete line to trade. Applicants must have car and have an established clientele. Commission basis with drawing account. Give experience, age and refs. Address P H 366, Tribune.

LIQUOR SALESMEN. NOW YOU can make a real income. The code going into effect maintains prices. We are an imp. whisler., also distrib. for many nat. adv. lines. Protected terr. to the trade Adv. and comm. Apply after 10:30. R. P. McGINNIS & CO., 445 Lake Shore-dr.

LIQUOR SALESMEN. Experienced only, to sell to trade a nationally advertised cordial line. Attractive commission and bonus. Apply bet. 9 and 10 Mon. or Tues. only. Rm. 510, 160 E. Illinois-st.

LIQUOR SALESMEN. Distributors for large distillery in Kentucky. Sell to trade. Liberal comm. and expense account. National Wine and Liquor Co., established 1903. 3253 S. Morgan.

LIQUOR SALESMEN—IN AND OUT OF Chicago. Reliable men with selling exp. only need apply, to sell several outstanding brands to trade. Salary and commission. Barney Clamage Distilling Co., 2128 W. Chicago-av. Out of town men write.

LIQUOR—4 CREW MANAGERS WITH CARS North, South and West sides; capable to handle several salesmen to sell a high class imported liquor. Leads furnished; excellent comm. Must be able to furnish reference. Englewood Beverage Co., 552 W. 63d-st.

LIQUOR SALESMEN—ONLY THOSE WITH following to sell trade. Attractive commission, bonus, accounts and restricted terr. given to those who qualify. Kentucky Jubilee Co., 320 W. Randolph.

LIQUOR SALESMEN—WITH CLIENTELE to sell high class imported product to the trade. Quick seller. Excellent comm. Englewood Beverage, 552 W. 63d-st.

LIQUOR SALESMEN TO CALL ON WHOLEsale liquor and bar supply houses, sell leather zipper sets. Commission. ADDRESS O L 275, TRIBUNE.

LIQUOR SALESMEN—WHOLESALE TRADE following; big campaign on. Live organization. Complete line. Liberal comm. Banner Distilling Co., 2100 S. Morgan.

LIQUOR SALESMEN—CALL ON TAVERNS, excellent opportunity; drawing account. Apply 2612 W. Division.

LUBRICATING OIL SALESMEN—EXPERIenced, to sell distributors in Indiana, Wisconsin, Iowa, Michigan. Advance $20 per week, liberal commission. We are a wholesale house; make attractive prices. Address P D 483, Tribune.

MEAT SALESMEN — TO SELL RESTAUrants, etc., full line and build corn beef routes; liberal comm. Monroe 1665.

MINERAL CRYSTALS — QUICK SELLING prod.; wonderful opp. for big earnings. Comm. basis. Chgo. and nearby towns. Call Sun., 10-2; Mon., 9-4. 1444 W. 79th-st.

OIL SALESMAN. Wanted—Man now employed selling lub oils. To man with trade can offer great opportunity. Comm. basis. Give particulars to be considered. Address P B 368, Tribune.

PAPER SALESMEN — WITH COMPLETE knowledge in wrapping papers, twines, corrugated containers; must have own clientele. Write your own ticket. Comm. or drawing account if you can produce. Superior 5590.

PLUMBING SPECIALTY SALESMEN ACquainted receivers and real est. people; sal. and comm. Address P A 176, Tribune.

PRINTING SALESMAN—TO SELL STANDard stationery and commercial work. One who has a clientele and can estimate. Up to date plant. Salary and comm. No others need apply. Address T 473, Tribune.

PRINTING SALESMEN—DOUBLE YOUR earnings in August! Amazing three way plan pays bigger commissions! Self-selling outfit free. 330 S. Wells, Room 400.

SAUSAGE SALESMEN [TWO]—BY OLD ESTablished company, catering to delicatessens, hotels, and restaurants. Must be exp. and have clean past records. Good opport. for men who qualify. Salary and comm. Our salesmen are aware of this ad. Write full details. Address P A 563, Tribune.

STOKER SALESMEN — EXPERIENCED only, for a well known stoker. Men who can earn good money with a stoker that has a great sales appeal. Liberal commissions. Address P B 564, Tribune.

WANTED—MALE HELP.

Salesmen, Solicitors, Etc.

TAILORING SALESMEN. SOMETHING NEW. Clothes insurance! Free policy with every suit. Exclusive with Davis Tailoring Line. One of 7 outstanding selling features. Build big profitable business with steady repeat orders. Everything furnished. Comm. P. H. Davis Co., Dept. 744, Cincinnati, Ohio.

WRAPPING PAPER, PAPER BAGS, ETC. Steady position; good possibilities for men with experience. State qualifications, age, etc. Commission. ADDRESS P H 260, TRIBUNE.

A REAL SALESMAN

Who has a clear record for producing sales; Who has the weight to see, grasp, and control whatever selling situation he meets; Who has had experience in selling intangibles or special services, or high grade securities. Who can earn money for himself to the profit of the firm.

To such a man we offer an opportunity of becoming one of a compact all-star sales staff, offering specialized insurance service and serving many of America's foremost business men and executives.

We invite the right type of man to make himself, his record and capabilities known to us. Preference will be given to men now employed, but who want to better themselves. Salary and commissions offered. ADDRESS P B 371, TRIBUNE.

THE WESTERN REPRESENTATIVES OF a National Financial Institution are desirous of talking to several aggressive, well-groomed men, with an unblemished record of honesty and accomplishment. Applicants must be over 25 and under 45, with a capacity for hard work and possessing that native ability to make good. Those selected should average upwards of $80 weekly on our percentage and bonus basis, with several executive positions available to unusual men. ADDRESS B G 89, TRIBUNE.

EXCLUSIVE, FULL TIME SALESMEN Wanted—For Chicago by old established leading producer of fine art calendars, direct mail campaigns and other ideas for building sales, prestige and good will. Every business a prospect; 80% of sales repeat; commissions advanced weekly. Permanent connection with good future for the right men; big fall selling season starts soon. Give full details in first letter, addressing the Gerlach Barklow Company, Joliet, Ill.

SPECIALTY SALESMEN—FORCEFUL ORGanizers; executive type; to introduce necessity to shipping and receiving rooms. No competition; guaranteed territory; sales campaign, national. Apply by letter; give references; also sales background. Our general salesmanager, A. K. Trout, will be in Chicago and vicinity week of Aug. 13 to interview applicants for midwest key territories. H. Bush & Son, 168 Pennington-st., Newark, N. J.

GENERAL ELECTRIC DISTRIBUTOR Has openings in its sales force for 2 men who are willing to follow a real sales plan. Must be capable of meeting the buying public, willing to accept proven sales ideas, and have a desire to progress. Liberal comm. and bonus and protected territories to those qualifying. See A. S. IRVINE, 221 N. La Salle-st., Monday, 10 to 4.

SALESMAN WITH CAR. Married, under 40, with car; resident of Chicago, capable of advancing to position of responsibility with large national metal products concern. Men selected will work under direct supervision of executive. Earnings while training around $160 mo. Comm., bonus. Apply Monday before noon, no other time. Suite 304, 540 Lake Shore-dr.

EXCLUSIVE TERRITORIES FOR THE MOST productive sales stimulating plan for merchants ever offered. A once in a life time opportunity to develop a dignified, permanent business without investment. Commission on all sales in territory. Tell us all about yourself and territory preferred. Address P H 458, Tribune.

OPPORTUNITY for limited number of men to connect with established organization. NEW DEAL NEVER BEFORE TRIED ANYWHERE. Our men are making more than $25 comm. week. Subscriptions. We will give only two days' trial to men selected. Rm. 1733, 33 N. La Salle.

AN OLD ESTABLISHED COMPANY WHOSE business has increased 265% this year has an opening for 3 high grade salesmen capable of closing sales on equipment that pays for itself out of savings [Industrial]. For the men who qualify a satisfactory drawing account will be arranged. Apply Monday, Rm. 496, 222 W. Adams-st.

IMMEDIATE OPENING. Wear and sell Fairbanks made to measure clothes. Low popular prices. 2 sales daily pay you $48 a week. Comm. Permanent. Free suit offer. Personal help insures your success. Write or come to Fairbanks Tailoring Co., 2302 Wabansia-av., Chicago.

MARK LOVED-ONE'S GRAVE WITHOUT overwhelming cost. Lettering free, also fraternal or religious emblem. Retails $7.50, commission $2.75; sensational seller. Write quick for illustrated folder and no-cost demonstarting sample offer. Natl. Grave Markers Assn., 1623A Main, Kansas City, Mo.

A REAL SALESMAN to act in supervisory capacity in field, closing sales for men selling home utilities direct to consumer. Experience along these lines and car are assets. Salary to accepted applicant. For interview phone Central 9631.

SECURITIES MGRS. OPPTY FOR YOUR clients to recoup their losses; dist. contracts avail. for several exp. men; you can make real money and offer your clients an unusual opp. Draw against comm. Warehouse receipts. Ph. Rand. 0555 for appt.

INEXPENSIVE, SCIENTIFIC, PORTABLE, appliance which filters out 99.9% of the pollen giving positive relief to Hay Fever, Asthma sufferers. Plenty of prospects, easily demonstrated. $10.00 commission each sale. Write for illustrated folder. Dixon Depollenizer Co., Box 532, Kansas City, Mo.

SALESMEN — EVERY BUSINESS EXECUtive and professional man feels the need of a weekly news service. High class college, book service and subscription; accustomed to earning $40 wkly. Territorial assignment. Liberal comm. Salary when qualified. Daily draw. 58 E. Washington, Rm. 1512.

MARRIED MEN RESIDING ON SOUTH side, age 25 to 40, to collect and solicit for large Life Insurance Co.; salary and com. Excellent opportunity for men willing to work; cash bond required. See Mr. Burke, 7428 Cottage Grove-av., 2d fl.

SALESMAN—WITH FOLLOWING RETAIL and chain shoe stores middle west to represent New York manufacturer of shoe ornaments and leather bows. Drawing against comm. State all particulars. Address A H 12, Tribune.

MANUFACTURERS' AGENT—HARDWARE, house furnishings trade; well organized mfg. firm requires sales organization with headquarters Chicago for Ill., Wis., Minn., Iowa. Quick, popular priced seller. Large com. Write Suite 762, 1841 Broadway, N. Y. City.

PITTS. MFR. WANTS EXP. ART NEEDLEwork salesman with following among retail trade. Popular line. Strict com. See Mr. Gottlieb between 1 and 5 p. m. Monday, Congress hotel.

LISTING DEPT. OF LARGE LIQUIDATION service corp. has openings in city for 2 reliable men; exp. unnec. if intelligent, willing to learn; comm.; good drawing acct. to men of proven rec. R. 506, 205 W. Wacker.

SOLICITOR FOR CREDIT CLOTHING Store—Permanent position. Salary and commission. Only those who had experience need reply. References required. Strictly confident'l. ADDRESS P B 370, TRIBUNE.

NEW ELECTRIC ICE CREAM FREEZER—for electric refrigerators. Full time salesmen wanted to sell dealers only. Stricly commission. State selling experience. Electro-Freeze Mfg. Corp., Omaha, Neb.

CALL ON SOUTH SIDE STORES, COLLECT deposit and note for $100 of their merchandise as part payment on Chicago's finest cemetery lots. Balance $5 monthly. 25% comm. Suite 1703, 75 E. Wacker-dr.

SALESMEN—TO SELL DRUGS AND SUNdries to wholesale drug and department store trade. Estab. lines. Comm. basis only. All territories. Give full details in first letter. Address A G 26, Tribune.

WANTED — AGGRESSIVE EXPERIENCED salesmen for direct distillery connection. State experience and all other necessary information in first letter. Comm. Address A H 15, Tribune.

EXPERIENCED TRAVELING SALESMEN—Represent attractive line novelty wash frocks; territories, Illinois, Idiana, Ohio, Chicago; commissions and drawing account. ADDRESS A G 38, TRIBUNE.

MAN—WILLING BEGIN $32 WKLY. COMM., handling nursery stock and selling old and new customers. Exper. unnecessary. No investment. Kay-Bee, Newark, New York.

SALESMAN—CHICAGO AND OUT OF town; sell legal service to exec. Perm. high class leads. Comm. Give past exp. Address P B 349, Tribune.

BRAND NEW ITEMS—MUTEX RUBBER runners, comfort mats. Sells sight. Stores, factories, homes. Large earnings, comm. 3471 W. Division. Take Grand-av. car.

SALESMEN—EXPD. TO SELL SUBMERGED heaters to plumbers and building owners, one calling on plumbers with other lines preferred. Address P H 137, Tribune.

MEN—TO SELL WELL ESTAB. LINE OF shirts, ties and socks; credit extended; experience unnec.; excel. comm. Apply 9 to 11. ROYAL CROWN, 227 W. WASHINGTON.

SALESMEN—A MANUFACTURER WISHES a few good salesmen to handle specialty soaps and sweeping comp.; comm. basis. 1621 Montrose-av., after 9 a. m. Monday.

SALESMAN—WITH HEATING AND AIR conditioning sales and estimating experience. Drawing account against commission. Address P C 572, Tribune.

SALESMAN—HIGH GRADE FOOD PROD., easily salable to rest., cafes, etc. Comm. Unus. prop. Address H 388, Tribune.

MEN FOR DIRECT TO CONSUMER ADVERtising; comm.; permanent pos. Straus & Schram, 834 W. 63d-st., or 3320 Lincoln-av.

SALESMEN, NECKWEAR, CONFINED 59C and $1 lines [sideline men]. References, comm. Jungreis-Reish, 1225 B'way, New Yk.

SALESMEN—FLY SPRAY; GD. PROP., FAST selling, for rest., hotels, rmghse., etc. Good comm. B. Stirm, 8718 S. Wood.

SALESMEN TO SELL QUALITY BEER and ale; small salary and commission. Address P H 306, Tribune.

SOLICITOR FOR RELIGIOUS STATUARY; commission. 2501 W. Van Buren.

SALESMEN—VENETIAN BLINDS; EXCL. oppor.; comm. Address P D 362, Tribune.

SALESMEN—NEW PATENT MOVINGAD news signs; comm. 203 S. Dearborn, R.1104

EXP. MEN; SELL KEG BEER; COMM. Lincoln Brew Co., 54th-av. and 21st-st.

ANY ONE CAN SELL OUR LINE. COM. A1 Exterminators. 184 W. Washington-st.

(Continued on following page.)

WANTED—MALE HELP.

(Continued from preceding page.)

Salesmen, Solicitors, Etc.

Salesmanager

Large national company has exceptional opening for an experienced specialty sales supervisor, preferably one who can bring with him an organization of 6 men.

The man selected will be given an extensive Chicago district fully protected, without any investment.

He will be associated with one of the strongest public utilities in the country, and will have free use of their name and of their showrooms.

He will receive credit for everything sold by any member of our entire retail organization within his district.

The commission and overwrite paid to him and his men will equal or exceed the discounts received by many established dealers who have thousands and thousands of dollars invested in their business.

In addition we will guarantee him a definite amount of money per day for each man under his supervision, providing only that he maintain a ridiculously small minimum production.

This is a position for a man who is accustomed to real money. Unless you have had experience managing specialty sales—nothing will be gained by answering this ad.

Address P H 478, Tribune.

An Excellent Opportunity.

A responsible and successful liquor firm offers unusual opportunity to several reliable representatives. Experience in calling on dealers preferred. Products and plans established and successful. Earning possibilities $30 to $50 every week. Comm., drawing acct. if necessary. This is an opportunity of permanently establishing yourself with steady repeat customers. Write us about your experi-

WANTED—MALE HELP.

Salesmen, Solicitors, Etc.

A National Organization requires Commercial Refrigeration Salesmen

To the ten best refrigeration salesmen in Chicago, men who have a record of better than average production and whose past training will enable them to make estimates and price average refrigeration jobs, we will provide an opportunity to earn several thousand dollars comm. during the next few months.

We furnish leads in protected territory and provide our men with every co-operation. Extremely low prices enable us to meet every competitive situation, and the advertising and sales promotion by which this campaign is backed will make possible large earnings for those who qualify. See MR. CLARKE.

SERVEL SALES, INC.
549 W. RANDOLPH-ST.,
BETWEEN 9 AND 3 MONDAY.

PERMANENT SALES POSITION

The Alexander Hamilton Institute, a nationally known educational institution, has openings on its selling staff for Chicago, Springfield, and Peoria, Ill. The men we want must be over 30, able to meet and impress business executives and experienced in selling a high grade specialty. The men selected will be given thorough training and co-operation. Commission schedule assures an income commensurate with the qualifications we demand. Write fully stating your qualifications and give your telephone number. Address letter to Alexander Hamilton Institute. Address P A 177, Tribune.

WANTED—MALE HELP.

Salesmen, Solicitors, Etc.

A Permanent Chicago Business House Has Open

3 Executive sales positions.
6 Sales, Midwest territories [comm. and bonus].
1 Collection job [salary and comm.].

Our business is sound, we are backed with millions, manufacture and sell exclusively patented electric sanitary units.

Your investigation will include a demonstration of our products and men will be selected after a complete investigation.

The men we choose must have a car and have good references—age 25 to 50.

APPLY MONDAY ONLY.
10 a.m. to 12 a.m. and 1 p.m. to 1:30 p.m.
Room 1402 Mather Tower Bldg.
75 E. Wacker-Drive.

1,000 SPARE TIME SALESMEN WANTED—Except in Cook county—by Largest Nurseries in World. Healthful Outdoor Work. CASH PAY Weekly. Many making $50.00 a week. You can do as well. No Cash or Experience needed. Write Quick for FREE Sales Making Outfit and WEEKLY PAY Plan. If you can't sell, BUY Stark Trees. Write for Catalog. STARK NURSERIES, Box C19, Louisiana, Mo.

Agents.

CHRISTMAS CARD SALESPEOPLE—SELL new 1934 Schwer all-folder assortment. 21 dainty, original, exclusive creations. Latest parchments, mother-of-pearls, silhouettes, cut-outs, varnish finish winter scenes, newest air-brush, tip-on, raised gold, silver designs. Charming sentiments. Sells on sight for $1. 100% profit. 3 way selling plan. Fastest, easiest money maker. Also 50c and Comic Xmas boxes, Gift Wrappings, Everyday, new Comic Birthday boxes. No experience needed. We pay postage. Write today for sample 21 Xmas box on approval. We start you. Schwer Co., Dept. A-729, Westfield, Mass.

WANTED—MALE HELP.

Miscellaneous.

MEN

ARE YOU SUCCESS MINDED?
ARE YOU SINCERELY DESIROUS OF "GETTING SOMEWHERE" IN THE NEXT FIVE YEARS?

If you are, read this short story of real facts.

This ad is only addressed to serious minded men who want to make permanent connection. For this type of man we can assure you that within the next 5 years if you do your part you can make for yourself all the money that the average man needs if properly invested.

This is not work in a shop or factory, but a business of your own. Paying both a dealer and a salesman's profits. Our company is rated in the millions—doing business all over the world and our new plan of merchandising our products has revolutionized the sales field.

You make absolutely no investment. Here are a few in one of our territories who have made good in a big way: George Averill mad $3,900 in one month, $1,900 another month, $1,200 another month; Harry Slovin recently made $1,400 in 4 weeks. W. Metcalf this year so far has had 2 months that he made $1,596 and $1,350; R. Becker this year had 2 months that netted him over $2,400 for the 2 months. These are actual cash commissions and bonuses these men have made.

Our air conditioning, heating and electrical sanitation units have very little competition due to our extensive experimental work spending hundreds of thousands of dollars improving and perfecting them, and we hold many United States government patents.

...

Our requirements are: Good references, willingness to work hard, neat appearance. Such men will be personally interviewed and shown the complete plan of merchandising our unique mechanical specialty, an outstanding unit in the electrical field. This plan has been and is now very successful; this year promises to be well ahead of 1933, our biggest year for our entire national organization.

This ad gives no honest, industrious man an excuse for being out of work. Our openings are especially for West Side and West Suburban men. Apply in person, Room 329, at 9 So. Kedzie-av., Monday, July 30, from 11 to 3 o'clock.

This is a special interview, and if you can qualify for a position with us, may mean the turning point of your life, regardless of your present occupation.

This is not an ordinary ad, but this is not an ordinary selling job. We firmly believe this represents one of the outstanding opportunities of the decade in specialty sales work.

Permanent Position
SOUTH SIDE
WE WILL PLACE
2 FLOORMEN
4 DISTRICT MEN

PRODUCT—Gas appliance.

TERRITORY—Potential district—not just a boundary line.

ADVERTISING—National, local and radio.

MERCHANDISING PLAN—Most salable of its kind.

COMPENSATION—Highest percentage in entire industry—plus bonus payable weekly.

APPLY MONDAY 10 A. M. TO 2 P. M.
PEOPLES GAS LIGHT & COKE CO STORES.

MR. WHITEHOUSE—846 W. 63rd-st.
MR. MONAGHAN—Room 1213 Peoples Gas Bldg.

WANTED

High grade, neat-appearing young men, 25 to 35 years old. Must be sales minded and mechanically inclined. We will train those who qualify to demonstrate and sell electrical goods from our stores. Must be willing to start on moderate income. Bonus and commission paid twice a month. Apply in person only Monday evening, 7:30 p. m. sharp. See Mr. Parsons.

Commonwealth Edison Company, 915 W. 63d-st.

MAN—TO ASSIST IN CONTACT DEPT. OF large Furniture House. Neat appearance, married, not afraid of hard work. To right man we will advance comm. with substantial ...

SOLICITOR AND OUTSIDE MAN FOR LINEN supply expd. Must be a hustler, with own car. State refs. and salary. Good chance for advancement for right man. Address P D 595, Tribune.

PIANO TEACHER—FOR GIRL 12 AND BOY 9, to live in home. Also as helper in home and with pool. Must be educated, healthy and strong disciplinarian. Write details. Address P B 875, Tribune.

HIGH SCHOOL GRADUATES, 20-25 YRS., neat appearance; permanent work in circulation dept. Salary. Apply promptly 8 a. m. Rm. 704, 326 W. Madison-st.

2 NEAT APPEARING, YOUNG COLLEGE Men—18-28, special periodical work. Travel. Must be able to leave city. Salary. See Mr. Smith, 542 S. Dearborn. Room 1302.

LARGE CORP. LIQUIDATING CHICAGO real estate at smash prices can use well educated man bet. 35-50 yrs. old on percentage basis, give ref. Address B F 222, Tribune.

YOUNG MAN—PERMANENT POSITION, $12 weekly advance. Apply 8 a. m. ready for work. Butterick Co., 201 N. Wells.

OPP. FOR 1 YNG. MAN; 18-24: CIRCULAtion dept., McCall Co.; small draw. acct. Apply 3 p. m., Rm. 1207, 58 E. Washington.

MINCE MEAT MAKER—MUST HAVE HAD large factory experience. Give full details of exp. Address P H 244, Tribune.

MEN — $10 WEEK, PLUS BONUS, WITH household products co. After 9 a. m., 350 S. Cicero, 6424 S. Ashland, 3454 N. Southport.

BOHEMIAN, POLISH, GERMAN SPEAKING men for spec. work. Comm. Apply 2-4 Mon. Fuller Brush, Rm. 602, 59 E. Van Buren.

WANTED—MALE HELP.

Miscellaneous.

MEN.

If you live on the South Side or South Side Suburbs, let me set you up in a profitable business of your own, backed up by our prosperous company.

I have been in this territory exactly eight months and have already set one hundred and eighty-seven men up in business for themselves between Cadillac, Mich., and Mattoon, Ill., and still I have thirty-four opportunities left.

I am in control of this territory of a business unique in character merchandising an electrical unit that has no competition, for which there is an ever increasing demand.

If in a personal interview you can satisfy me that you are honest, reliable and trustworthy, and really have a desire to succeed, willing to study and are teachable, you may be the very man I am looking for.

Our business is very profitable. Many of our associates are earning as much as $50 on a persentage basis in a single day, and after they become experienced handling our business received a sizable monthly income, not regulated by the seasons, as ours is a year around business.

Selling experience not necessary, for if you are selected you are thoroughly trained at no expense to you. Some of our most successful associates never sold anything before joining us.

We stand all the expense of your business, such as rent, light, heat, telephone, help, etc., and, in addition to giving you merchandise on open account, carry all of your time payment paper.

You do not invest one cent with us. We finance everything.

Our business is depression-proof, as same has increased every month of the last four years, with 1933 our busiest year. We have thousands of satisfied customers in the territory and are considered one of the country's outstanding organizations. There are no strings connected with this offer, and if you can meet the above requirements, you will be granted a personal, confidential interview, which will quickly determine our mutual interests.

...

WANTED—FEMALE HELP.

Factory and Trades.

MILLINER — ON PERCENTAGE BASIS, without investment, for millinery dept. in high class shop on near north side; must have following. Address P H 367, Tribune.

OPERATORS AND FINISHERS—EXPERIenced on men's neckwear; good prices; steady work; good opportunity to better yourself. U. S. Neckwear Co., 515 S. Wells.

PAPER BOX MAKERS—FIRST CLASS, FOR machine and hand work; ideal working conditions; better than NRA salaries. Don't apply unless you know the business. Paper Box Corp., 140 N. W. 1st St., Miami, Fla.

SILK SHADE MAKERS—
100 EXPERIENCED ONLY.
BUHAI SHADE CO., 215 W. OHIO.

SILK LAMP SHADE CUTTER—ALSO EXP. cellophane wrappers. None other apply. 1115 N. Franklin-st., 4th Floor.

Household Help.

COUPLES — FOR ADVERTISEMENTS FOR couples see separate subheading "couples" immediately following this subclassification.

COOK—WHT., FIRST CLASS, EXP., FOR N. Shore family. Address P G 252, Tribune.

GIRL, WHITE, CATHOLIC; STAY ON place; suburbs; genl. hswk.; $35 mo. Give exp. and refs. Address P H 243, Tribune.

GIRL—WHITE, 21-30; GEN. HSWK.; LIKE children; thoroughly competent to take charge; $7. Brookfield 6669.

GIRL—COLORED; EXPD. FOR LIGHT HSEwk.; $3-$4; rm. and board; gd. home. Sun. 10-12, 550 Arlington-pl., Apt. 604. Robinson.

GIRL—WHITE; GEN. HOUSEWORK. APPLY 4711 Kimbark-av., 3-6. Drexel 1784.

GIRL—GEN. HSWK., ASSIST CARE 2 CHILdren; own room; $6. Dorchester 9791.

GIRL—YOUNG; FOR LIGHT HOUSEKEEPing; stay. Pensa. 3187. Call Sunday.

GIRL— WHITE EXP.; GEN. HSWK.; 2 children; stay nights; $5. Regent 1945.

GIRL—WHITE; CARE BABY; EXP., ASST. hswk.; refs.; $5; stay. 5306 Hyde Pk., 1N

GIRL—3 ADULTS; UNDERSTAND COOKing; no laund.; rm., bath; ref. Drexel 1518

GIRL—WHITE; GENL. HSWK.; COOK; 2 adults; stay. Keystone 9039.

HOUSEKPR.—30-35; EXP.; WHITE, GENtile; 2 adults, 1 baby; lt. laund., gd. wages; own rm. Briar. 1287 bef. 1 p. m. Sun.

...

WANTED—FEMALE HELP.

Saleswomen.

CHRISTMAS CARD SALESPEOPLE.

OUR NEW 1934 LINE READY

SELL PERSONAL XMAS CARDS AND PERSONAL EMBOSSED STATIONERY AND BRAND NEW 21 ALL-FOLDER $1 ASSORTMENT SENSATIONAL SELLER.

Beautiful newest parchments, mother of pearls, latest cameo engravings, dainty silhouettes, metallic seals, exquisite cut-out effects, gorgeous silver and gold inserts and highlights, genuine engravings. Beautiful sentiments. Amazing low prices, wide variety please everybody. High advance commissions and extra bonuses. Also Gift Wrapping, Etching, new Humorous, Religious and Everyday assortments. Album of 100 Personal Xmas Cards and Stationery Samples Furnished Free. Sample 21 Xmas Box on Approval. Call or write.

WALLACE BROWN, INC. [Dept. CT]
122 SOUTH MICHIGAN-BLVD.

DRESSES GIVEN FOR PERSONAL USE. Big cash commissions; take orders famous Janalene dresses, lingerie, foundation garments, etc; start spare time; experience unnecessary; no canvassing. Janalene, Inc., Dept. 890, Indianapolis, Ind.

AT ONCE.

Lady, between 30 and 45 years, to take charge of well established apparel customers. Must be neat, courteous and willing worker. About $18 weekly, lib. percentage from start plus bonus. Expenses paid while learning. No invest. Splendid future. Apply Mon. 10 to 12. 209 S. State, R. 923.

COMPETENT WOMEN.

Due to expansion, will appoint immediately 3 women in women's apparel business. Must be over 30 years of age, have pleasing personality and ability to handle customers. Comm., plus bonus. Apply Personnel Office, Room 1750 Stevens Bldg., 17 N. State-st.

EARN MONEY EASILY—SPARE TIME. Selling 21 distinctive Christmas folders, $1. Choice gold inserts, tinted etchings, suede novelties, artistic engravings, fine parchments, superb mother of pearl. Sample on approval. Gift wrappings. Personal business ...

...

WANTED—FEMALE HELP.

Miscellaneous.

TELEPHONE

ROGERS PARK 2108 SUNDAY between 12 and 2 p. m. for appointment. Openings for several ladies about 30 years, high school educ. or equiv., intelligent and courteous, for perm. pos. in lge. est. apparel co. About $15 weekly. Liberal percentage from start.

Teachers' Registries.

TEACHERS WANTED—GRADE AND H. S. vacancies, Ill. and nearby states. Trewecke Teachers' Assn., Wichita, Kas.

TEACHERS—WE HAVE VACANCIES, RURals, grades, high schools; all departments. Teachers' Exchange, Kansas City, Kas.

Employment Agencies.

BILHORN VOCATIONAL SERVICE, INC.
110 S. Dearborn. Miss Evans.
STENO.-SECY., Real Estate............$100
BKPR.-STENO., 50-50......................$90
COSMETICS SALESLADY......................$65

EXP. STENO.-CASH.; LOAN CO..........$70
PX TYPIST; HOTEL; PART TIME.
McCoy & Foster, Inc., 140 S. Dearborn.

EXEC.—PERSONNEL WORK; TEACHING and acct. tr., under 30. Gentile..$100-$150
OCCUPATIONAL, 20 W. Jackson. Rm. 1409.

APEX, 173 W. MADISON. CALL EARLY. Collect-adjus., und. 30, univ. ed., car..$150

CHOICE JOBS—COUPLES, MAIDS, COOKS. Lee, opp. Davis L. Evanston. Davis 8116.

EINSER PERSONNEL SERVICE—
SALES—Fur or cloth coat experience.

HOUSEMAIDS.....................$12-$15
N. SIDE CONSOLIDATED, 1001 Leland.

WAITRESSES, $7-$12; FOUNT. GIRLS $12. BUSCH AGENCY, 134 W. WASHINGTON.

COOK AND GENERAL, OTHER HELP, $15. S-H-A-Y, 100 E. OAK-ST. SUP. 6008.

WOMAN—WH., LT. HSWK.; GD. HOME; SM. sal.; 2 ads. 1534 E. 66th-pl., 2d. Dor. 9072.

TRADE SCHOOLS—FEMALE.

Attractive Girls

Excellent opportunity for those who can qualify to enter this most profitable profession of fashion modeling, ...

...

CHINESE BRIDE IN LONDON

The former Miss Yio Chung Li, daughter of the head of the Bank of China, shown arriving at the Chinese legation in London for her wedding to Dr. Sze Ming Sze, son of the Chinese minister to Washington. The Chinese civil wedding was a rarity in the British metropolis. [Acme Photo.]

Paris Celebrates Bastile Day

Parisians make merry in the Place de la Bastile, celebrating the anniversary of the fall of the Bastile, which opened the French revolution. [Acme Photo.]

TO RENT—ROOMS—CENTRAL.

STATE HOTEL.

NEW CALVERT HOTEL.

TO RENT—ROOMS—SOUTH.

UNIVERSITY HOTEL

CHANCELLOR HOTEL

$4 PER WEEK.

WORLD'S FAIR ROOMS.

PARKLAND HOTEL.

TO RENT—ROOMS—NORTH.

Br'dway, 4301 $4.50 Wk.

HOTEL CLAYTON

HOTEL OLYMPIC

$6—PER WEEK—$6

WILSON AV. Y. M. C. A.

Kenmore, 5511—$3.50-$4.50.

NORTH-AV. Y. M. C. A.

LA SALLE PLAZA HOTEL.

Single, $1 up; Dble., $1.50 up

LINCOLN-BELM'T Y.M.C.A.

LELAND HOTEL

MONTFIELD HOTEL.

HOTEL FRANCES.

TO RENT—ROOMS—NORTH.

ST. REGIS HOTEL

CORNER CLARK AND GRAND-AV.

$1 single $1.50 double

HOTEL NORTHMERE

Hotel Darlington—$1 Day Up.

TO RENT—ROOMS—NORTHWEST.

TO RENT—ROOMS—WEST.

SEARS-ROEBUCK Y. M. C. A.

TO RENT—HOUSEKEEPING ROOMS.

Lord Manor, 228 E. Huron.

BOARD AND LODGING.

WANTED—TO RENT—ROOMS.

BOARD & LODGING—SUMMER RESORTS.

HOTELS AND APARTMENT HOTELS.

Out-of-Towners

While Visiting the

WORLD'S FAIR

NORTH

661 SHERIDAN-RD.

420 MELROSE-ST.

739 BELMONT-AV.

426 SURF-ST.

425 ROSCOE-ST.

SOUTH

4625 DREXEL-BLVD.

4915 DREXEL-BLVD.

5006 BLACKSTONE-AV.

5100 CORNELL-AV.

5226 DORCHESTER-AV.

UNDER THE DIRECT SUPERVISION OF

Real Estate Management Corporation

DAILY NEWS PLAZA.

400 W. Madison-st.

514 CORNELIA APTS.

3500 NORTH.

1-2 Rm. Apts., $35 Up.

Furnished. Unfurnished.

DE WITT

244 E. Pearson. Sup. 4701.

HOTEL RALEIGH.

Windsor-Wilson Apt. Hotel.

WELLINGTON ARMS

2970 Sheridan-rd. Bit. 4600.

MELROSE HOTEL

LEE CREST HOTEL

Cambridge Apt. Hotel

LAWRENCE HOTEL

Madra Villa Apt. Hotel

GREEN BRIAR HOTEL.

NEW HOTEL PAXTON

DIVERSEY ARMS HOTEL

Why Pay Loop Prices?

211 E. DELAWARE

C-E-D-A-R H-O-T-E-L

HOTEL HALIBURTON

555 OAKDALE (2900 N.)

HOTELS AND APARTMENT HOTELS.

"For a Day or a Decade"

FORTY EAST OAK . . .

. . . . . FAMOUS . . . . . SOLARIUM . . . . RESTAURANT

"Life Begins at Forty"

—East Oak—

THE ATMOSPHERE OF A TOWN HOUSE WITHIN YOUR BUDGET.

HOTEL SHORE CREST

FINER LIVING.

Moderate Cost.

Blackwood

BLACKSTONE TOWERS CANTERBURY TOWERS

5200 Blackstone-av.

DORCHESTER 3310.

Hotel and World's Fair Tour COMBINED

HOTEL WACKER.

In the Summer

Fullerton Plaza

420 FULLERTON AT LINCOLN PARK. DIVERSEY 5610.

MONTROSE BEACH

925 MONTROSE-AV.

1-2-3 RM. APTS., $40 UP.

DOWNTOWN

Skyscraper Apartments

1-2-3 Rm. Suites from $50.

At The Fair's Main Gate

FAIRVIEW HOTEL.

Commonwealth Hotel

$37.50 A MONTH UP.

CALIFORNIA STYLE.

ST. GEORGE HOTEL

THE ADMIRAL

HOTEL RIENZI

The CHATEAU HOTEL

Lakeside Plaza Apt. Hotel

HOTELS AND APARTMENT HOTELS.

THE SURF

"There's No Better Address."

HOTEL APARTMENTS.

2 Rm. Kitchenettes...$ 70 Up

3 Rm. Kitchenettes.... 130 Up

4 Rm. Kitchenettes.... 180 Up

5 Rm. Kitchenettes.... 215 Up

WE INVITE YOUR INSPECTION.

BITTERSWEET 7000.

IS PRICE YOUR PROBLEM?

Delaware Towers

25 E. DELAWARE. WHITE. 4245.

PLAZA HOTEL

APARTMENTS AND ROOMS TO SHARE.

TO RENT—HOUSES.

South Side.

Cheerful and Comfortable!!

$27 MO.; $30 WITH GAR.

North Side.

5726 SHERIDAN-RD.

Northwest Side.

West Side.

Suburban—South.

Suburban—Southwest.

ATTRACTIVE RENTALS.

BAIRD & WARNER.

Suburban—West.

TO RENT—FURNISHED HOUSES.

WANTED—TO RENT—HOUSES.

TO RENT—SUMMER RESORTS.

Illinois.

Indiana.

Michigan.

Wisconsin.

DEVILS LAKE.

TO RENT—APARTMENTS.

SOUTH.

General List.

Realty Renting Agency, Inc.

SOUTH SHORE'S BEST

One, Two, and Three Rooms.

2 Rooms, $30.

TO RENT—APARTMENTS.

SOUTH.

One, Two, and Three Rooms.

hyde park's finest 2 and 3 room apts.

5120 harper-av.

Four, Five, Six Room, and Larger.

Exceptional Apartment.

4½-5 ROOMS, $65 UP.

Englewood

5 Rooms, $40.

4454 DREXEL

820-24-28 E. 45TH-ST.

6 Rooms, 2 Baths, $75.

5 ROOMS, $50.

5 ROOMS, $45.00 UP.

6 Rooms, 2 Baths, $65.

5 ROOMS, $45.

EXCLUSIVE CORNER

EXCLUSIVE MADISON PK.

5 RMS. AND GARAGE—$40.

ATTRACTIVE 5 ROOM APT.

5 ROOMS, $47.50.

5 Rms., Elec. Refrig., $37.50.

5 Rms., Elec. Refrig., $40.

6 Rooms—$35.

2615 E. 74TH-ST.

SOUTHWEST.

General List.

NORTH.

General.

TO RENT—APARTMENTS.

Every one knows that

1400 Lake Shore-Dr.

"On the Sunny Corner of Schiller-st."

What most people do not know is that all of this may be had together with:

2-3 Rm. Apts..$75 up

4 Rms. Apts...$85 up

5 Rm. Apts...$110 up

6 Rm. Apts...$160 up

Elmer A. Claar & Co., Agents, WHITEHALL 4180.

EXCEPTIONAL APTS.

7441 N. HOYNE-AV.

1415-19 CATALPA-AV.

3719-21 N. LEAVITT.

4107 N. DAMEN-AV.

Long-Kogen Associates

5050 SHERIDAN

1 ROOM APT. $40.00

2 ROOM APT. $45.00

2½ ROOM APT. $50.00

ALL APARTMENTS ARE CARPETED.

1100 NORTH DEARBORN-PKWY.

Rentals $50 to $135

Sheridan-Brompton

3520 LAKE SHORE DRIVE.

ATTRACTIVE RATES.

BITTERSWEET 3722

1339 LUNT-AV.

2000 Lincoln Park West

2-3-4 ROOMS, $50 UP.

Bargains Bargains Bargains

DON'T FAIL TO SEE

ATTRACTIVE HOME APTS.

Modern Studio Nr. Drake.

540 BROMPTON-PL.

2½ RMS., NEWLY DEC.

One, Two, and Three Rooms.

3 ROOMS AND KIT., $40.

540 WELLINGTON-AV.

677-85 WRIGHTWOOD-AV.

1614 JONQUIL-TER.

(Continued on following page)

NORTH DAKOTA'S NEW FIRST FAMILY

While Ole Olson, then lieutenant governor, was fighting to gain control of the governor's chair left vacant by conviction of William Langer on federal charge, his wife and eight of their nine children continued work on their farm. This photo shows mother with the children. The eldest has a clerical job in Bismarck. [Acme Photo.]

TO RENT—APARTMENTS.

(Continued from preceding page.)

NORTH.

One, Two, and Three Rooms.

What's Back of It?

The difference is immediately apparent. Cottage windows, flooded with sunlight, and unbelievably fine view of the Saddle and Cycle club, Lake Michigan and the park extension. You'll be thrilled. Bay windows in living rm., carpeted floors, tile bath, gas, light, refrig.; large reception hall; 24 hour elev. and switchboard service; maids available; garage and parking; near all trans.; direct wires to best shops.
ONE BLOCK TO BEACH.

2-2½-3 Rms.—Reasonable.

5240 Sheridan-rd.

Seeing Chicago . . .

from a new point of view. It's wonderful here. No obstruction of light and air. New 12 story building. Delightful roof garden. Colonial lobby. Large 2½ rooms, including living room, all metal kitchenette, inador bed, colored tile bath and bedroom, all floors carpeted. Priced from $45, including gas, light, and refrigeration.
910 LAWRENCE APTS.
"OVERLOOKING THE LAKE."
LONGBEACH 7828.

1100 N. LA SALLE
1½-2-2½ Room Apts.
RENTAL $30 UP.
Investigate Our New Plan of Furnishing
Which permits one to own a complete set of our new modern furniture, by paying a small additional sum monthly.
FREE GAS AND REFRIGERATION.
16-STORY BLDG. 24 HR. SWITCHBOARD.
JOHN T. WHEELER & CO. DIV. 5320.

2-3 Room Apts., $45 Up
Free gas, light and refrigeration. Complete hotel service available. Bus at door.
244 E. PEARSON
OVERLOOKING THE LAKE.
HOGAN & FARWELL, INC., Agents.
Representative on premises. SUP. 4701.

1625 COLUMBIA.
Attractively arranged 2 and 3 room apts., $27.50 to $32.50. FREE gas and electric refrigeration. Roll-a-Way beds; ivory woodwork. See manager on premises or call Dearborn 7740, 69 W. Washington.
Central Rental Service.

415 Fullerton-pkwy.
OPP. LINCOLN PARK.
2-2½-3 ROOMS, $50 UP.
18 story bldg., 24 hour elevator service. Free gas and refrig., parquet floors. Spacious closets; excellently maintained.
PETER F. REYNOLDS. LINCOLN 1518.

620 ADDISON-ST.
2½ room apt. In-a-Dor bed. $30. 1 block from golf course and park. All recreation facilities. Call Dearborn 7740. 69 W. Washington.
Central Rental Service.

3 Rms., Bedrm., $27.50-$35.
SPACIOUS—NEWLY DECORATED.
Very attractive, comfortable apts., Kitchenette-dinette. FREE electric refrig. ½ blk. bus, 2 blks. to L, st. car, shops. Exceptional offerings. 929-35 SUNNYSIDE. See agent. Longbeach 1855.

434 WELLINGTON.
1-2-3 bedroom apts., incl. light, gas, refrig., carpeted floors; new 8 story building.

RENTS GREATLY REDUCED
QUIET residential bldg., just off the drive. Selected tenants; maid serv. avail. Bit. 1018.

1-2-3 ROOMS, $30 UP.
New 7 story bldg. Elev. service; Craftex walls, colored tile baths, steel cabinets, mec. vent.; free gas, light, refrig. and carpeting. Office, 1505 Morse-av. Sheldrake 8820.

219 E. SUPERIOR-ST.
Unusual 3 room apartment, 2 wood burning fireplaces; thru ventilation; 12 ft. ceilings; exquisite small garden in rear; reference required. Janitor will show.

6406 N. FAIRFIELD.
2 rms., colored tile bath, elec. refrig., free gas, craftex walls, dinette, kitchenette. Very attractive; $27.50. Rogers Park 8130.

3½ ROOMS, $37.50-$40.
840 Ainslie-st., fireproof bldg.; newly decorated; fine view, overlooking park and lake. Agent on premises or phone Sunnyside 6810.

Four, Five, Six Rooms, and Larger.

6151 ST. ANTHONY-CT.
Very attractive, modern building. 6 large well planned rooms. Reasonable rental. Arched doorways; canvas walls; TILE BATH AND TILE KITCHEN. FREE refrig. Garage available. See janitor, or call Dearborn 7740. 69 W. Washington.
Central Rental Service.

1448 LAKE SHORE-DR.
CHICAGO'S MOST EXCLUSIVE APARTMENT BUILDING.
ONE 7 ROOM APARTMENT.
ONE 11 ROOM APARTMENT.
JOHN T. WHEELER & CO.,
221 N. LA SALLE-ST. FRA. 1424.

4 ROOMS, $32.50-$35.
Outside apts., attractive and modern; nicely sized; comfortably arranged. Free refrigeration. Shady, pleasant street, 1¼ blks. to Lincoln and Western dist. 5208 N. LEAVITT-ST. Longbeach 1855.

CHOICE OF 5 RM. APTS.
$40 to $90. Modern buildings, in North Side's best locations. Each apt. fully decorated and priced for today's renting. Mrs. Roterberg, 4440 N. Ashland-av., or Edge. 1998. Ritchie Bond & Mtge. Co., 134 N. La Salle.

6 ROOMS, 2 BATHS.
Beautiful apt. with private porch at 3739 Pine Grove-av., $85. Agent on premises.
IRVIN JACOBS & CO. Randolph 2350.

2 DOORS FROM LAKE.
1100 Pratt-blvd. 4 rms. and sun parlor. ATTRACTIVE DECORATING. $45
IRVIN JACOBS & CO. Randolph 2350

710 WELLINGTON—$35.
4 well planned rooms and 5 closets. In-a-dor, G. E. refrigeration.
IRVIN JACOBS & CO. Randolph 2350

1724 ESTES-AV.
5 rms., $65; outside rms.; modern features. Exc. transp., schools, shops. Agent at bldg. Ritchie Bond & Mtge. Co., 134 N. La Salle.

630 OAKDALE—5 LGE. RMS., 2D FLOOR; sun parlor; glazed slp. pch.; tile bath G. E. refrig.; nice yard; reasonable rent Sontag Bros., Inc., 2730 N. Clark.

5 Spacious Front Rooms.
New bldg., free refrig. gas. Reasonable rental. 1744 Albion-av. Rogers Pk. 6360.

4 Rooms, Inador Bed, $35.
Free refrigeration. 5026 N. Hermitage-av. O. P. CURRAN JR. Longbeach 2821.

6 Rms., Elec. Refrig., $42.50.
3701 N. PAULINA-ST.
Steam heat. Agent on premises.

4½ Rms., 2 Bedrms., $42.50.
Free refrig., gas. Agent at bldg., 6610 N. Ashland-av. Rogers Park 6360.

7-8 ROOMS—$50-$55.
Refrigeration, extra lavatories. Good loc. 665 Cornelia. Cent. 6610.

EXCEPTIONALLY HIGH GRADE MODERN 5 rm. apt.; 2 tile baths; overlooking lake; beau. bldg.; near Howard L; best residential section; $125. Mr. Raymond, Rog. Pk. 0458.

6 RMS., 2 BATHS; REFRIG.
Modern, shwr., blk. bus, Loyola L exp. Surf. nr. lake, schls. 6322 Magnolia. Bri. 0248.

1510 OLIVE-AV.; ATTRACTIVE 5 ROOM apt.; except. lge., light rms.; brkfst. nook; sleep. pch.; G. E. refr.; gd. transportation.

MODERN 4-5 R. APT., NEW BLDG., CANV. walls, tile kit., baths, with shwr., lt. rms. All trans. 1352 Carmen-av. [5100 north]

4 RMS.—LG. LIV. RM., BEDRM., DINETTE, kit., bath, shwr., rollaway; plenty closets; free gas, refrig.; reduced $35. 748 Webster.

6 ROOMS, 2 BATHS—3D FLOOR, 6 APT. bldg.; all transp.; near lake. 1635 Estes-av. Rogers Park 6780.

NEW BLDG.—6 RMS., 2 TILE BATHS AND kitch., brkfst. nook; all rms. canvas; $85. 6142 N. St. Anthony-ct. Keystone 4940.

FEW 6, 7 LARGE ROOMS, 2-3 BATHS; from Oct. 1; near Drake hotel; $80 to $125. Choose now. Call Randolph 4193.

6 RMS., 3 BATHS; SUN PARLOR, BRKFST. rm.; very high grade 6 apt. bldg. in north Edgewater. Sheldrake 1752.

5 ROOMS—FRIGIDAIRE; $35. 1000 DAKIN-st., at Sheridan L. Lake View 6480.

1637 SEDGWICK-ST.—5 ROOMS, $28. Light; Frigidaire. Lake View 6480.

DEVON-WESTERN SECT. COMPLETE LIST 4-5-6 rms. Sterling Realty, 2312 Devon.

27-39 E. SCHILLER-ST.—NR. DRIVE; 9 R., 4 baths; $175. J. B. Waller, Lake V. 6480.

4½ RM., $37.50; LG. LIV. RM.; ROGERS pk.; nr. lake and L. Shel 0160; 5 rm. eff.

4022 BROADWAY—5 ROOMS, $38; LARGE, light; Frigidaire. Lake View 6480.

BEAU. SUN. 6 RMS., 3D; REFRIG.; 27 FT. liv. r., pch.; nw. dec.; $55. 5317 Glenwood.

810 BARRY — 6 AND 7 RMS.; STEAM heat; $28 and $30. Lake View 6480.

1505 DEVON—6 MOD. OUTSD. RMS.; NEW dec.; red. rt. Lon. 3581. Open inspec., 3-5.

TO RENT—APARTMENTS.

NORTH.

Four, Five, Six Rooms, and Larger.

HOGAN & FARWELL

664 N. Michigan-av.
Whitehall 4560.
Secure our complete list of the most desirable apartment homes for rent.

1320 N. STATE-ST.
6-7-8 ROOMS.
Duplex apartments with two story living rooms.

233 E. WALTON-PL.
12 ROOMS.
Overlooking the lake and adjoining Lake Shore Drive

73 ELM-ST.
4-5 ROOMS.
Adjoining Lake Shore Drive.

1366 N. DEARBORN
6 ROOMS—3 BATHS.
High grade fireproof building – view of lake.
Also
one apt. with large living room, bedroom and kitchen.

ATTRACTIVE RENTALS

Representatives at Buildings.

Choice Apts. Rare Values.

1411 N. STATE-PKWY.
One 10 rm., 4 baths, corner apartment.
One 8 rm., 2 baths, 2d floor.

325 Fullerton-pkwy.
10 rms., 4 baths; elevator building. View of park and drive. Mod. in every detail

305 Fullerton-pkwy.
10 rms., 4 baths, 2d floor east. Opposite Lincoln Park. Private laundry room.

2335 Commonwealth-av.
Modern elevator bldg., betw. Belden and Fullerton. Choice 6 rms. and one 5 rms., 2 baths.

WILLOUGHBY & CO.
77 W. Washington-st.
Central 5050.

Attractively Priced

665 Grace-st., 4-5-6 rms.; sun and sleeping porches; 1 block west of Lake Shore drive. Agent on premises, or phone Buckingham 1855.

1016 Hollywood-av., 5-6-7 rms., ½ blk. west of Sheridan-rd.; Lake View; unusually well arranged large rooms; sun and sleeping porches. Longbeach 1855.

912-14 WINONA-AV.
6 ROOMS, near the lake; newly decorated. Real bargain.............$55

4713-15 BEACON-ST.
6 rooms, newly decorated, cheerful apt. Best transportation. Only.............$45

Arthur Kruggel & Co.
4865 BROADWAY. LONGBEACH 5531.

2055 BERWYN.
Spacious 4 room apartment. $42.50. Plenty of closet space. Free refrig. Roll-a-Way beds. Arched doorways, corner building, affording plenty of sunlight and air. See agent on premises, or call Dearborn 7740. 69 W. Washington-st.
Central Rental Service.

6303 N. CLAREMONT.
Quiet residential street; 4-5 rooms, $40-$45. Electrical refrigeration. FREE. Convenient to schools and churches. Best of transp. Representative on premises or call Dearborn 7740. 69 W. Washington.
Central Rental Service.

5 ROOMS, 2 BATHS, $65.
4 ROOMS, 2 BEDRMS., $55.
4 SPACIOUS RMS., $45-$50.
Free refrig., gas. Ideal location, ½ blk. to lake. 7221 Sheridan-rd. Rog. Pk. 6360.

4-5 ROOMS, $35 UP.
4908-18 GLENWOOD-AV. Large, light apts. in every convenient location. G. E. refrig. Outstanding values, near lake, all transportation, shops, schools. See Mrs. Hudson, or call Longbeach 1855.

5-6 ROOMS, $42.50 UP.
Very large, attractive rooms, ideal for large family. Private front and rear porches; el. refrig. Near schools, shops, elevated, st. car, bus. 4422 N. RACINE-AV. Longb. 1857

5259 WINTHROP, 5 RMS.; REFRIG. $42 UP
5301 Kenmore, 5 rms.; refrig.........$50 up
5959 Kenmore, 5 rms.; refrig.........$40 up
[illegible]35 N. California, 5 rms.; corner....$32.50
[illegible]itor on prem. Longbeach 6955 or 0369.

4924 MAGNOLIA-AV.
6 lovely rooms; newly decorated; G. E. refrigeration; $40. Best transportation. Longbeach 8833.

909 LAKESIDE-PL.
East of Sheridan-rd., 8 rooms, 2 baths. Beautiful modern apt.; newly decorated, $75. Gar. if desired. Jan. on prem. or Fra. 8383.

2244 WINONA-AV.
4 very desirable rooms, 2d floor, h. w. heat; $15. Heat expense shared with other tenants. Ideal location. Longbeach 8833.

4 DE LUXE RMS., $45.
6700 North. Refrig., elec. dishwasher; near all trans. and shop[illegible] State 0240 Mon.

6 Rms., Elec. Refrig., $47.50
1648 Waveland, corner Paulina; light on 3 sides. Agent on premises.

NEW BUILDING.
1219 GRANVILLE. 4-5 rms., tile kitchen and bath; free refrig. See Mr. GOTH.

4 AND 5 RM. APTS.—NEW BLDG.; CANvas walls, light woodwork, G. E. refrig., tile bath and shower. Nr. schls. and trans. Walter T. Larson, 5922 N. Clark. Lon. 7150.

THE PATTINGTON, 700 IRVING PARK-blvd.—4-6-8 rooms, $58-$63-$105; 2 to 3 baths; canvased walls, fireplace, playground. Block to drive. Lake View 6480.

FACING LINCOLN PARK.
6 master rooms; finest neighborhood; sacrifice. 2622 Lake View-av. Diversey 3568.

LAKE SHORE-DRIVE.
5 rms., 2 baths, all outside; concessions; very reas; restricted. Bittersweet 6188.

4 LGE., MOD. RMS., ONLY $30; NEWLY dec.; fine trans.; 5800 No., just west Broadway. Agent on prem. 1227 Ardmore.

4 LARGE, SUNLIGHT ROOMS—WITH shower; roll-away beds, refrig.; new bldg.; overlooking golf course. 2408 Grace-st.

$16 FOR 7 RM. NEWLY DECORATED BRICK flats; lge., light rms.; bath, porches, etc. 1202 Webster, cor. Racine.

7341 ROGERS-AV., 2D — 5 AIRY RMS. newly dec., h. w. ht., G. E. refrig., quiet home; conv. all train; $40. Rogers Pk. 4751.

4869 N. ROCKWELL—FIVE LARGE ROOMS Elec. refri.; excel. trans.; very reasonable. See agent on premises.

1330 BIRCHWOOD — OVERLOOKS LAKE nr. Sheridan-rd.; attrac. 5 rms., 2 baths, sun par.; also 4 r., nr. L, bus, Rog. Pk.0541.

1225 FARWELL, 2D—6 RMS., HOT W. HT., el. ref., garden, gar.; nr. lake; only $50.

6434 N. OAKLEY-AV. — BEAUTIFULLY decor. 6 rm. apt., light, stm., elec. refrig.

4 ROOMS—STEAM HEAT; $24. 2215 CLIFton-av. Mrs. Krammerer. Div. 3562.

3740 PINE GROVE-AV.—4 AND 5 RM. apts.; refrig.; inador; near lake; reas.

5-6 ROOMS—H. W. HT., ENCL. PCH., GAR., $38-$43; near Cubs Park. 3627 Wilton-av.

5 LARGE ROOMS—NEWLY DEC.; $40 MO. Inquire premises. 1122 Addison-st.

7033½ SHERIDAN-RD.—4 RMS., $38 UP; newly dec.; attr. apts.; nr. beach, bus, L.

BEAU. 6 LGT RMS., REFRIG.; HOWARD exp.; visit. or perm.; $75. 7619 Bosworth.

3516 BROADWAY—4-5 ROOMS, $25 TO $30; steam heat. Lake View 6480.

1451 BELLE PLAINE, $22.50. 4 RMS., STM. Will dec.; ex. tr.; see to appreciate.

TO RENT—APARTMENTS.

NORTH.

Four, Five, Six Rooms, and Larger.

DRAPER & KRAMER

4 ROOMS.
2300 GRANVILLE.
Lge., lgt. apt.; free elec. refrigeration; in-a-dor..............$45
5609 GLENWOOD.
Light rms.; elec. refrig. optional..............$32.50-$35
1627 JUNEWAY-TERR.
Elec. refrig.; French windows; excel. trans..............$32.50
2436 ROSEMONT.
Cor. apt.; all outside rms.; elec. refrig.; free gas; in-a-dor.
..............$37.50-$45
5 ROOMS.
2003 ARTHUR.
Cor. apt.; lgt. rms.; elec. refrig....$50
825 EASTWOOD.
Outside porch; furnace; reas......$60
[Unfurnished, $40.]
4725 HERMITAGE.
Elec. refrig.; large, light rms....$45
6503 GREENVIEW.
Elec. refrig.; lge. rms.; L and bus trans.; public and paroch. schools..............$50
3655 PINE GROVE.
Firepl., bookcases; elec. refrig.; nr. Lake Shore-dr..............$55
6 ROOMS.
929 AINSLIE.
Sun parl.; bookcases, firepl.; elec. refrig..............$55
742 BITTERSWEET.
2 baths; elec. refrig.; glaz. pch.; L, bus, and surf. trans....$60
7362 DAMEN.
Ultra-mod.; 2 baths; canvas walls; elec. refrig..............$80
6239 FAIRFIELD.
Ultra-mod.; 2 baths; bookcases, firepl..............$75
6330 OAKLEY.
Lge. rms.; elec. refrig.; garage....$55
6125 N. WASHTENAW.
2 baths; craftex walls; brkfst. rm.; garage..............$70
6327 N. WASHTENAW.
Firepl., bookcases; brkfst. rm., 2 baths; elec. refrig.; gar..........$70
DRAPER & KRAMER.
2262 Devon. Rogers Park 8130.
OPEN SUNDAY.

Marshall Field Garden Apartment Homes

ALL RENTS REDUCED!
4 rooms now only $37-$40 month.
5 rooms now only $45-$50 month.
6 rooms now only $55-$63 month.
Maintain your living standards; reduce your rent. Beautiful apartment homes, 8 minutes from Loop, amidst flowered gardens. FINEST PRIVATE SCHOOL FOR YOUR CHILDREN. Supervised playgrounds, playrooms, and adult recreational center. Selected tenancy assures good neighbors. Call now. Renting office, 411 Blackhawk-st. Open from 9 to 6 p. m. daily; Sunday 2 to 5 p. m.; evenings by appt. Phone Lincoln 2122. WRITE FOR ILLUSTRATED BOOKLET.

1337 LUNT-AV.
Unusual 6 Room Apartment.
Immense living room with smart open fireplace. Two master bedrooms, with master tile baths. Maid's room and bath. All ivory exposure. Butler's pantry. Triple Exposure; one block from lake; in beautiful Rogers Park. ½ block from L. Rental is now
$85 and $87.50.
See agent on premises or call
Central Rental Service.
69 W. Washington. Dearborn 7740.

7 ROOMS, 3 BATHS—$135.
Beautiful modern building; apt. arranged on residential plan; servants' quarters, separate cedar closets, arched ceiling in gallery; canvas walls in attractively planned living rm. and dining room; all modern kitchen conveniences; wood burning fireplace; refrigeration FREE. See Mr. Wullaert on premises or call Dearborn 7740.
6335 WINTHROP-AV.

3650 Lake Shore Drive
is offering excellent bargains in 4 and 5 room apartments. They are directly across the Drive from Lincoln Park, have south and north exposure, and have been thoroughly decorated for your inspection. Floors are beautifully finished. Agent on the premises or call Lake View 10057. Rentals from $65.

SHORELEIGH APTS.
6334 Sheridan-rd.
Most unusual 6 room de luxe apts.; 2 baths, natural fireplace; elevator service; choice building and location. Reasonable rental. All transportation. See janitor or
JOHN C. BOWERS & CO.,
4642 Broadway. Longbeach 8833.

6 ROOMS, 3 BATHS.
Latest, most modern bldg. of its type in district; master bedrooms have south exposure, overlooking private yard; spacious rms., modern appointments; tile baths, showers; incinerator; splendid residential section; near Yacht Harbor; 2 blks. to trans. Lincoln pk.; $115.
BAIRD & WARNER, Briar at Sheridan-rd. Wellington 1855.

REAL VALUES
7649 EASTLAKE-TERR., 4 rms., 5 eff.; priv. beach, free refr. Howard L, bus, 1 blk.
2010 FOSTER—3-4-5 rms., newly dec., free refrig. 1 block high school, N. W. R. R.
6406 N. HERMITAGE—3-4 rms., newly decorated, corner bldg., free refrig. $30 up.

2500 EASTWOOD-AV.
4-5 rms., $35-$40-$45. Plenty of light and air. Exc. location. Agent at bldg. Ritchie Bond & Mtge. Co., 134 N. La Salle.

6 ROOMS—$42.50.
Attractive in many ways; modern decorating; large yard for children. G. E. refrig. Resident janitor and agent. 1038 Center. IRVIN JACOBS & CO. Randolph 2350.

802 Windsor, cor. Clarendon
6 large rms., very reasonable. Opp. new Lincoln Park; newly decorated. Inquire office, 811 Wilson-av. Ph. Lincoln 3633.

4-5 SPACIOUS ROOMS.
Ideal location, 1 blk. Edge. Beach hotel, lake and Berwyn L sta. Reas. rent. Agent at bldg. 5325 Kenmore-av. Edgewater 1442.

LARGE, WELL LIGHTED, VENTILATED 5 rm. apts.; beau. sun parlor; glaz. rear pch.; yard, elec.; refs.; nr. shops, all trans.; htd. gar. opt. 4731 Malden. Agt. at building. T. W. BUHMANN & SON, 2581 N. Clark-st.

3½-4 RMS.—$35-$45.
6201 Glenwood-av., cor. Granville. Free gas, ref. H. E. Vetter & Co., 4707 Broadway.
5133 SHERIDAN—S. E. COR. FOSTER. Attr. 4-5-6 rooms; lge., airy; sun parl.; shwr.; nr. new outer drive, park, beach, all trans. Janitor on prem. or Long. 6955-0369.

6 ROOMS, 2 TILE BATHS.
Studio liv. rm.; canvassed walls. Reas. 7441 N. Hoyne-av., 1st and 3d. Shel. 0923

4 ROOMS, REFRIG., $32.50.
Newly dec.; floors sanded; sun parlor. 4501 DOVER. [All trans.]

6 ROOMS—$50.
An apt. bargain worth inspecting. 862 LAKESIDE. CENTRAL 6610.

1549-57 SCHRIEBER-AV.—5 AND 6 LIGHT, airy rooms; newly decorated; tile baths; elec. refrig.; $42.50-$47.50. Minwegen, 1554 Devon-av. Rogers Park 2000.

6 ROOMS, 2 BATHS.
Newly dec.; large closets; porch; yard; G. E. refrig. Blk. to "L," lake. 7010 Sheridan.

NORTHWEST.

General List.

4746 N. SACRAMENTO-AV.
At Lawrence-av. 3-4 rms.; modern; elec. refrig.; exc. tr.; $30 up. Janitor on prem.

3700 FULLERTON—3-4½ RMS.; 2 BEDR.; free gas, refrig.; tile bath. Ran. 3477.

One, Two, and Three Rooms.

1708 N. WHIPPLE-ST.—3 RMS. AND BATH. English bsmt. heated, $10. Must also do janitor work. FIRST REALTY CO., 40 N. Dearborn. Central 5151.

OPPOSITE PARK—3 ROOMS.
3935 Diversey; high class apts.; shower; rollaway; free gas, refrig.; attrac. dec.; reas.

2½ R. FRONT APT.—ELEC. REFG.; ADLTS. $24. Light and cool. 3420 Irving Park.

3215 N. CICERO-AV.—3 RM. APTS.; FREE gas, light, elec. refrig.; $27.50-$30 mo.

ATTR. LGE. 2 RM. APTS., $20-$22.50; ALL trans. See Janitor, 4810 Christiana-av.

Four, Five, Six Rooms, and Larger.

7 RMS. CORNER, MOD.; REFRIG., H. W. heat; $40. 5801 Ainslie. Bruns. 3608.

2704 N. ALBANY-AV., 2D—6 RMS., STM. heat, beau. decor.; exc. trans. Arm. 4274.

4026 MELROSE-ST — 5 RMS. 2D FLOOR; elec. ref.; gd. trans.; $40. Pens. 8610.

6 R., 2D—REMODELED; HTD. ENCL. PCH. Refrig.; gas range; $42. 4922 School-st.

6 RM. HEATED, MODERN APT. 4608 Altgeld-st. Belmont 4238.

5 RMS., CORNER—ELEC. REFRIG.; STM. heat; gar.; good loc. $40. 3501 N. Whipple

TO RENT—APARTMENTS.

NORTHWEST.

Four, Five, Six Rooms, and Larger.

DRAPER & KRAMER.
4 ROOMS.
3125 BERTEAU.
Lrg. cor. apt., elec. refrig.; walls painted and glazed, $30.
3333 FOSTER.
Lrg. outside rms., newly dec., conv. to school, shopping, trans..............$32.50
4551 HAMLIN.
Large, light, rooms, close to schools..............$30
4727 LAWNDALE.
Lrg., lgt. rms., firepl., bookcases, excel. trans..........$30
DRAPER & KRAMER.
2262 Devon. Rogers Pk. 8130.
OPEN SUNDAY.

5 ROOMS IN 2 FLAT.
COMPLETELY DECORATED. SUN parlor, elec. refrig., jan. serv., $40. 4305 N. SPAULDING.
IRVIN JACOBS & CO. Randolph 2350.

5 Rm., Slp. Pch., Elec. Refrig.
3057 N. Sawyer-av., $45; large, bright rooms, good location. CAPITAL CO. DEARBORN 8714.

6 Rms., Porch and Sun Par.
3627 N. KEELER.
Modern decorating, floors like new; $50.
IRVIN JACOBS & CO. Randolph 2350.

4 ROOM APT.—$32.50.
Rollaway bed, G. E. refrig.; nice, light rms.; shower. 4811 N. Monticello-av.
IRVIN JACOBS & CO. Randolph 2350.

5 R., Refg., Sun Par., $37.50.
3101 Leland-av., large, bright rms.; equivalent to 6 rooms; steam heat, corner apartment. CAPITAL CO., DEARBORN 8714.

4258 N. KEDVALE-AV.
4 rms., $40; 5 rm. corner apt., $50; free refrig. Large outside rms. See Gustafson. I. J. BEDUHN—PENSACOLA 8610.

BARGAIN RENTAL—$30.
6 rms., just dec.; stm. 3125 Fullerton-av. IRVIN JACOBS & CO. Randolph 2350.

2956 N. WASHTENAW-AV.
4 rms.; elec. refrig.; close to transp. $32.50-$35. I. J. Beduhn, Pensacola 8610.

4714 BYRON-ST.
4 large, beau. rooms, very modern, light, cheerful; el. refr.; new bldg., $35. Lon. 8833.

7 Rms., Steam Heat, $50.
2801 LOGAN-BLVD.—Large, light rooms; newly decorated. Agent on premises.

5 RM.—HTD. APT. ELEC. REFRIG. COR. bldg. Bel.-Cent. dist. Occup. at once. Reas. Apply S. Champley, 5411 Barry-av.

WEST.

General List.

AUSTIN-MADISON BLDG.
ELECTRICITY-GAS-FRIGIDAIRE FREE.
2-3-4 rms., kitch.-dinettes, new, light, airy; Span. lobby; all trans. V. reas. 11 S. Austin.

3859-63 MAYPOLE—MOD. 3 RMS., $30; 4 rms., $35; G. E. refrig. Will decorate. Excel. trans.; 1 blk. to Garfield park. Agent on premises. Phone Van Buren 0378.

4-5-6 ROOM APTS.—STEAM HEAT. $20 per month & up. See our agent: 1816 South Kedzie. Kenny Bros., Haymarket 2700.

5TH-AV., 3151—4 RM., 3D, $14; 3 RM., 2D, $12; 3 rm., 1st, $13; steam ht. Cen. 2175.

One, Two, and Three Rooms.

Renters Wise, Capitalize
2 ROOMS, $25 3 ROOMS, $30
Mech. refrig., inador beds. Mgr. in bldg. Near all transp. and park.
5100-10 W. LAKE-ST.

3950 GLADYS-AV.—3 ROOMS; FREE REfrig.; nr. schools, shopping. See MRS MOONEY on premises.

2 RMS., EL. REFRIG., NEW DEC., FREE gas; exc. trans.; reas. 4842 W. Madison.

Four, Five, Six Rooms, and Larger.

5 ROOMS—ONLY $35.
Attractive modern decorating; new G. E. refrig.; steam heat. 4809 W. Superior-st. IRVIN JACOBS & CO. Randolph 2350.

4 Rooms, Sun Parlor, $27.50.
3520 W. 5th-av., 1 blk. Garfield Park; car and bus; steam heat. Agent on premises.

4 RMS., $27; 5 RMS., $32; MOD. BLDG.; nr. L. Wanner, State 5111, or call janitor, Anderson, Van Buren 0635.

6 RMS.—BATH, PRIV. GARAGE, NEWLY dec.; $18. 2731 Jackson-blvd.

5 MOD. RMS., SLEEP. PCH.; ELEC. REFR. Exc. tr. 1034 S. Mason-av., 2d. Wel 7111.

ATTR. 5-6 RMS., $16-$18; STOVE HT. 443 N. Lawndale-av. Paesler. Harr. 6150.

4459 W. JACKSON—4 RM. APT., MECH. refrigeration; good transp. Monroe 2120.

$35—5026 WASHINGTON-BL.—LGE. 4 RM. apt.; free refrig., shwr.; nr. L, bus, car.

TO RENT—APARTMENTS—SUBURBAN.

NORTH.

Evanston—19 minutes to loop.

133 CLYDE-AV.
Large and light 4-5 rm. apts., $37.50-$47.50. FREE electric refrigeration. Desirable location, near Howard L, bus and surf. See janitor on prem. or call Dearborn 7740. 69 W. Washington.
Central Rental Service.

MICHIGAN-LEE BLDG.
940-50 Michigan-av.; 1 block lake; 5-6 rooms, beautiful apartments; 2 baths; natural fireplace; free gas and refrig.; desirable building and location. Economy rentals.
JOHN C. BOWERS & CO.
4642 Broadway. Longbeach 8833.

WEST.

Berwyn—17 minutes to loop.

5 RMS. IN 2 FLAT BLDG., INCL. FRT. DR. gar.; $30. 1419 S. Grove. Berwyn 5086-W.

Oak Park—16 minutes to loop.

4-5 RMS., $40 UP—AUSTIN-BLVD.; NEW, mod. bldg.; overlooking Columbus park; free refrig.; all trans. Ph. State 0240, Mon.

400 S. MAPLE-AV. — 4 AND 5 ROOM apartments, $50 to $75. See agent on premises or phone Euclid 8231.

$35—LIGHT 3 APT.; SUN PAR.; FREE refrg.; nr. hi. schl., L. 133 N. Scoville.

TO RENT—FURNISHED APARTMENTS.

(See Also Hotels and Apartment Hotels.)

SOUTH.

INGLESIDE, 4725—6 RM. APT.; BEAU. furn.; elec. refr.; ex. tran.; reas. Ken. 2118.

7117 CLYDE, 3D—5 OUTSIDE ROOMS; very pleasant home; scr. porch; near I. C.

3 LIGHT, CLEAN FURN. RMS. WITH SUN porch. Adults. 6433 Paulina.

2 AND 3 R. KIT.—FRIG.; $7 UP. ALSO sleepg. rms.; reas. 6540 Drexel. Dor. 8921.

BEAUT. FURN. 3 RM. APT.; PRIV. BATH; bus, surf., I. C. 5222 Blackstone, 2d. Bowen.

COMPLETE SERVICE—QUIET; L, SURF., R.I., bus; cut rates. 6818 Normal. Nor. 6824.

3 LARGE RMS., BEAUT. FURN.; NR. I. C. Bryn Mawr Sta. Apply Office, 7118 Clyde.

HIGH CLASS 4 RM. APT., NEW FURN.; elec. refr[illegible]

5 RM. APT[illegible] borhood[illegible]

TO RENT—FURNISHED APARTMENTS.

SOUTH.

WORLD'S FAIR VISITORS.

Studio Apts. and Room.

5514 BLACKSTONE-AV.

5 Rooms—$50 Per Month.

IMMEDIATE POSSESSION.

5317 KIMBARK-AV.

4 ROOMS—REASONABLE.

[illegible]

LUELLA APTS.
3 rm. attrac. furn. apts.; free gas, light, refrig.; I. C. trans.; $47.50 and up. Manager on premises daily. 7309 LUELLA-AV.

OVERLOOKING MIDWAY.
3 rooms; nicely furn.; electric refrig.; $50. 1443 E. 60th-st. Dorchester 7300.

FOR 6 MOS. OR YEAR—BEAU. 7 RMS., 4 bedrs.; el. ref., piano; fully eqpd.; 2 pchs.; opp. pk., nr. lake; 1 bl. bus. I. C. Ken. 2100.

2539 E. 75TH-ST.—3 RMS., ATTRACTIVEly furnish.; near lake and I. C. sta. Everything complete; $37.50. Agent there.

$26 MONTH UP—3-4 RM. FURN. APTS., encl. porches, nwly. dec., permanent, adults. Nr. I. C., surf., L trans. 1225 E. 44th-pl.

. . . . STEWART CREST APTS. . . . .
2 rm. apt., compl. fur.; elec. refrig. All trans. 6429 STEWART-AV.

4 RMS., NICELY FURN., ELECT. REFRIG., shower, rollaway; real home; reas. 8004 Eberhardt. Vin. 3593 or Drex. 2841.

ALL NEW. FURN. 1-2-3 R. APTS.; GAS, linens, elec. lt., refrig. free; $32.50 mo. up. 4711 Drexel-blvd. Phone Kenwood 3510.

4334 ELLIS—4 RM. APT., DESIR., LIGHT, airy; G. E. ref.; I. C., L, bus, surf.

ATTRACTIVELY FURN. 2 RM. APT. NEAR all trans.; reas. 6516 Kimbark-av.

1172 E. 61ST—2 ATTR. RMS., REAL KIT., priv. pch., elec. refr.; all trans.; reas.

LOVELY 4 RM. KIT., 2 BEDRM., BATH, Frigidaire, $11.50. Adults. 5473 Kimbark.

3 RMS., SO. SHR.-DR., COMPL. FURN., NR. I. C., bus. Reas. for Aug. Fairfax 4447.

1514 E. 62D-ST.—3 RMS., PRI. BATH, $8; 4 rms., pri. pch., $9; near I. C., L, park.

7 RM. LIGHT AIRY APT. WITH PRIV. porch, ex. tran., reas. 6607 Stewart-av.

2444 MICHIGAN-AV.—1-2 ROOMS, KITCH., private bath, free gas, elec., $3-$7 a week.

6 RS.—FULLY FUR., $85; NR. I. C., LAKE. Ideal S. S. loc.; for Aug. So. Shore 3883.

6 RMS., 2 BATHS, GAR.; COMPLETELY furn.; Gentile; S. Shore dist. Sag. 5009.

6 RM. BEAU. FUR. REAL HOME. BARG. 1157 E. 54th, cor. University. Dor. 8621.

NORTH.

Your Summer Nr. the Lake.
Enjoy sunshine and air in our attrac. furn. 1-2-3 rm. apts.; ideal, convenient location; excellent transpor.; maid service; $40 up. 6822 N. ASHLAND—SHELDRAKE 2734.

SPECIAL SUMMER RATES.
BEAUT. FURN. 2 RM. KITCHNT. APTS. COMP. HOTEL SERVICE; ½ BLK. TO L. 12 MIN. TO LOOP. OAKDALE APT. HOTEL. 1049 OAKDALE-AV.

4119 KENMORE-AV.
2-3 rm. kitnt. apts.; private bath; free light, gas, and G. E. refrig.; maid service; $8.50 week up. Buckingham 4037.

$8.50 WEEK UP.
1-2 room apts., private bath; free light and gas; electric refrigeration; maid service. 4069 KENMORE-AV. GRACELAND 6683.

SHERONE APTS.
4423 SHERIDAN-RD. LONGB. 0800.
1-1½-2-3 rm. apts., furnished; radio, light, gas, refrig.; near all transportation.

MARYLAND APARTMENTS.
2½ RMS., $45 AND $50.
Beautiful furniture; newly decorated. 1712 Estes-av. Ph. Rog. Pk. 6186.

ALDEGATE APTS.
5541 Kenmore, 1½ rooms, kitnts.; 1 blk. lake and L. Reas. mo. and wkly. rates.

4 Sunny Rms. Near Lake.
Attractive and reasonable; sleeping porch. 1449 Fargo. Phone Sheldrake 6260.

1 Rm. Pullman Kit., $35 Up.

[illegible]

4554 Maiden-Amaz. Value.

[illegible]

SWANVILLE APTS.

[illegible]

ASHLAND PLAZA APTS.

[illegible]

5511 KENMORE—ALL NEW.

[illegible]

TO RENT—FURNISHED APARTMENTS.

NORTH.

1140 N. LA SALLE
1½-2-2½ Room Apts.
$30 UP.
Investigate Our New Plan of Furnishing

[illegible]

YACHT HARBOR
SUPERIOR BUILDING.

[illegible]

A Foreman Realty Trust Building.

2 TO 4 ROOMS, $45 TO $75
4200 HAZEL-AV.

[illegible]

BURT R. KIELY,
4202 Broadway. Wellington 3460.

THE BELLE SHORE APARTMENT HOTEL
1062 BRYN MAWR.
1-2 Room Kitchenette Apt.
Complete Hotel Service.
Newly decorated and tastefully furnished
AT ATTRACTIVE RENTAL.
One block to L, Bus and Surface Lines. Two blocks from lake and Edgewater Bch.

3 MASTER BEDROOM APARTMENT OVERLOOKING BELMONT YACHT HARBOR. MUST RENT BEFORE WEDNESDAY. 3 MONTHS, 6 MONTHS, 1 YEAR. CALL TODAY. LOOK AND MAKE OFFER. BITTERSWEET 3221.

429 ROSCOE-ST.
Near the Lake.
2 rooms, furnished or unfurnished, without maid service, free refrigeration, elevator; near Lake Shore-dr
VERY ATTRACTIVE RATES.
AGENT ON PREMISES.

2 ROOM APTS., $45.
Also 1-1½-3 rms., $45 to $60. In smart, well located building; maid service, gas, electric refrigeration, phone; 3 rm. front apt. $60. Near beach; 3 kinds of transportation. COLUMBIA CREST APTS., 1101 Columbia.

LAKE SHORE DRIVE.
6 rms., 3 baths; unusually distinctive apt. east of Drake hotel; immed. possess.; commodious living and dinrm.; balcony overlooking lake; concession to respons. party. For appoint. ph. Central 3223, weekdays.

6383 SHERIDAN-RD.
NORTHLAND APARTMENTS.
1-2-3 rm. spacious kitnt. apts., artistically furn.; also unfurn.; near all transp., lake.
GREATEST VALUE IN CHICAGO.

2 ROOMS.
NEW MODERN FURNISHINGS.
840 Ainslie-st., overlooking park and lake. Redecorated thruout. New management. H. W. CROXTON & CO., 4723 Broadway.

NEW AINSLIE APTS.
1062 AINSLIE. LONGB. 5780.
1-2-3-4 rms. Complete service.
All transp. $35 and up.

NORTHWEST.

SQUARE GATE APARTMENT HOTEL.
Completely furn. 2½-3½ rm. apts. Excellent service; new bldg. Near trans. Mgr. on premises. 2110 N. Kedzie or Rand. 2046.

2-3 RM. APTS., NICELY FURN.; EL. REF. train and surf. trans. 4822 Montrose-av.

WEST.

4 ROOMS—$55.
Large liv. rm. with in-a-dor, sun rm., bed rm., din. rm., and kitch.; elec. refrig.; in unfurn. bldg.; L, stm., bus tran. Agt. on prem. 244 N. CENTRAL-AV. MANSFIELD 2315.

5808 W. LAKE-ST.
Modern, high class 1-2-3 rm. kitchenette apts.; beaut. furnished; newly decor.; complete maid service; best trans.; $35-$75.

JACKSON-BLVD. GABLES,
3412 W. Jackson, 1-2 rm. furn. kitchen[illegible]

[illegible]

"Chateau Hotel"—1-2-3 Rms.

[illegible]

Austin Arms, 130 N. Lotus.

[illegible]

SUBURBAN.

[illegible]

FREDERICK A. COOPER.

817 SO. OAK PARK-AV.

[illegible]

TO RENT—STORES.

[illegible]

TO RENT—STORES.

South Side.

REAL OPPORTUNITY.

[illegible]

Consider This Location.

[illegible]

North Side.

[illegible]

Northwest Side.

3821 N. KEDZIE

[illegible]

2843 N. LARAMIE

[illegible]

Consider This Location.

[illegible]

desirable tenants. H. E. VETTER & CO. 4707 Broadway. Longbeach 7146.

DESIRABLE LAWRENCE-AV. STORE—Center Albany Pk. bus. district. A. P. Canning, 3301 Lawrence-av. Juniper 1114.

STORE, 3716-18 N. CICERO, 45X61, SUIT. any business. Very reas. Bri. 0760.

4372 ELSTON-AV.—NEXT TO THEATER. Good retail block. Franklin 0802.

DOUBLE STORE—ADJOINING TR. CORNER. Bargain. 3144 Lawrence. Cent. 6610.

West Side.

733 S. Kedzie, Cor. Store
Space to suit. Make offer.
IRVIN JACOBS & CO. RANDOLPH 2350.

Large Corner Store.
724 N. CICERO, AT SUPERIOR, ONLY $50
IRVIN JACOBS & CO. RANDOLPH 2350.

Suburban.

330 S. ARDMORE-AV., VILLA PARK. MODern dry goods store. Steam heat. Opportunity for some one. Villa Park 1112.

6353 W. 22D-ST., BERWYN—MOD. STORE, steam heat; next to live transfer corner.

TO RENT—OFFICES AND SHOPS.

Central.

If You Have a Fall Lease—

We can arrange to give you NOW the benefits of Summer air-conditioning in Tribune Tower. Whether it's 95 or 100 on the street your office will be cooled down to a comfortable 70 to 75 degrees. Better health, better work, better disposition. Come over and prove it to your own satisfaction. You'll find the price right and the location ideal.

TRIBUNE TOWER
435 N. Michigan.
OFFICE: ROOM 1229. SUP. 0100.

SECURITY BLDG.
189 W. MADISON-ST.
Single offices, $20; double offices, $35. Large suites and connecting units, all outside offices; high standard service.
UNIVERSITY OF CHICAGO.
189 W. Madison-st. Franklin 1034.

MICHIGAN-OHIO BLDG.,
612 N. MICHIGAN-AV. SUP. 1101.
Typical small offices; furn. or unfurn.; unrestricted parking; mo. to mo., low rent; see tenants' conference room, available for sales meetings, etc.; type.-add. mach. equipped.

Engineering Bldg.
PRIVATE OFFICE, FURN., UNFURN.
Any arrangement desired. Telephone, mailing, secretarial service. From $5 month up. ROOM 200, 205 W. WACKER. RAN 7100.

140 N. DEARBORN.
LOW RENT.
High class bldg., light 3 sides; single and en suite; also unfurnished offices with secretarial service. Apply Room 910.

32 N. STATE, S. W. CORNER WASH.—Attractive offices; north light; night service; center loop; single room fur., $20 up; with reception room, $35 up; beautiful desk space, phone, steno. SWIGART & CO., Room 601.

2 Private Offices, $25.

[illegible]

TO RENT—FLOORS AND LOFTS.

[illegible]

WANTED—STORES, OFFICES, LOFTS.

[illegible]

TO RENT—MANUFACTURING PROPERTY.

[illegible]

TO RENT—MANUFACTURING PROPERTY.

[illegible]

MUSICAL INSTRUMENTS.

Pianos and Players.

END OF MONTH SALE
Sunday and Monday Only.
SAVE MONEY—BUY AT FACTORY NOW.

Used Grand Pianos
KIMBALL, STEINWAY, MASON-HAMLIN, CHICKERING, BRAMBACH, WHITNEY.
Examples of outstanding real bargains.
Strad. grand, made by Wurlitzer......$139
Unette grand, mahogany art finish...... 139
Chickering grand, exchanged by artist.. 150
Leland grand, refinished just like new.. 178
Dunbar grand, used by piano teacher.. 235
Brambach grand, late style, like new.. 285
Steinway grand, used by prominent artist 305
Whitney, new style, used for concert.. 395
And many others—over 100 grand pianos.
$2.00 WEEKLY BUYS A GRAND PIANO.

SPECIAL SPECIAL
New smallest size upright, latest style; less than 7 octaves; now only......$98.50
A used Junior upright piano......... 39.00
Many used upright pianos........... 20.00

KIMBALL FACTORY
Salesroom, 2631 W. 26th-st.
Entrance 3 blocks west of Western-av.
OPEN SUNDAY, 1 P. M. TO 6 P. M.
MONDAY, 9 A. M. TO 9 P. M.

GREAT VALUES IN USED UPRIGHTS—Ideal for summer homes or as practice pianos.

Starck	$25	Emerson	$70
Mason & Farrell	$35	Kranich & Bach	$80
Story & Clark	$45	Knabe	$90
Bauer	$55	Mehlin	$95
Kimball	$60	Cable [new]	$165

CABLE PIANO CO.
303 S. WABASH. HARRISON 1644.

A SMALL SIZE GRAND PIANO WILL BE sold for small balance due on account. Just take over weekly payments of $2. Offers exceptional value for some one. Answer quick. Want to move this wk. Write or ph. Sunday, Juniper 1954; wk. days, Wabash 6900.
MR. PIERCE—CREDIT MANAGER.
BALDWIN PIANO CO., 323 S. WABASH-AV.

USED GRAND PIANOS.

Leland	$245	Lyon & Healy	$395
Knabe	345	Fischer	495
Wheelock	345	Hazelton Bros.	545

USED UPRIGHTS.

Mason & Farrell	$25	Lyon & Healy	$35
Crown	35	Bush & Lane	40

All fully guaranteed. Easy terms.
LYON & HEALY, 243 S. WABASH-AV.

CLEARANCE SALE.
Every piano must be sold at once to satisfy balance due finance co. Such fine makes as: STEINWAY, MASON & HAMLIN, KNABE, VOSE & SONS, CONOVER, MENDENHALL, are included. Prices as low as $195. Terms. MOIST PIANO CO., 8th flr., 209 S. State-st.

KIMBALL GRAND—COULD NOT BE TOLD from new. Cost over $1,000. Want some one to take up contract for small bal. due at $2 a week. No down payment. Free delivery. WYMAN'S, 604 Republic Bldg., 209 S. State.

STEINWAY BABY GRAND—LITTLE USED and just like new. You may take it for year's trial on rental basis with privilege of [illegible]

[illegible]

Wind, String, Etc.

NEW MODEL CELLINI ACCORDIONS

[illegible]

Band Instrument Bargains.

[illegible]

PRINTING MACHINERY AND SUPPLIES.

[illegible]

NEW JAPANESE PREMIER AND HIS FAMILY

Premier Admiral Okada, and his family, at his residence in Tokio after he had been installed in office at impressive ceremonies at the imperial palace. The emperor presided over the historic event.
[Acme Photo.]

REAL ESTATE FOR SALE.

CENTRAL.

PROMINENT DOWNTOWN COR. BLDG.—approx. 30,000 sq. ft.; sacrifice; esp. desirable for insurance co. or adv. agency; sale or long lease. Only principals need reply. Address O 204, Tribune.

731 N. LA SALLE-ST.—VALUABLE LOC. near Loop; 15 apt. bldg. Box 4, Winnetka.

APARTMENT BUILDINGS.

South Side.

BY ADMINISTRATOR. QUICK ACTION necessary. 2 flat brick at 6221 S. Marshfield-av. 6 and 7 rooms, $6,500. Can handle it with $2,500 cash. Tel. Boulevard 0851.

2 FLAT BRK.—6-6; 3 CAR BRK. GAR.; stm. ht.; $1,000 cash, bal. monthly. 6330 S. Throop-st., or Rog. Pk. 0197.

VINCENNES-AV. NR. 48TH—18 SMALL apts., 50 ft. lot; stone frt.; only $6,500; easy terms. Address P B 192, Tribune.

7041 PRAIRIE-AV.—MOD. 2 APT., 6-7 RMS., 2 car gar.; must be sold this month; make offer. Tidholm, 10 S. La Salle.

2 FLAT 5 AND 6—TILE BATHS; GAR.; A1 cond. Price $7,750; terms. Boul. 2371.

6-5 R. APT. BLDG.—GAR. SNAP WITH $5,000 cash. Ernest Cook, 6760 Stony Isld.

Southwest Side.

WHEN YOU CAN BUY A 2 FLAT FOR the price of a bungalow it's time to act! Here's a brick 5-6 rm. 2 apt. near 59th and Troy-st. for $6,150; owner needs $3,000 cash quick! Steam heat; 2 car garage; 30x125 ft. lot; encl. slp. pchs. [Mr. Allen.] F. H. Halvorsen Co. 3145 W. 63d-st.

North Side.

MORTGAGEE SAYS SELL

CORNER 18 APT. 16 FOURS, 2 FIVES, ON Sheridan-rd., furnished; mtg. $14,000; all rented. Trade for smaller improved. BAIRD & WARNER. 4556 Broadway. Long. 1855. Mr. Mc Carroll.

TRUST SACRIFICES COR. 6-APT. AND 2-flat adjoining; 4-5 rms.; only $10,500; near Lincoln-Addison; L, bus, stm. and surface; no heating or janitor expense [over 10% return]. Address P B 191, Tribune.

RARE OPPORTUNITY—MORTGAGE OWNER has spent $3,500 overhauling bldg., in fine cond., 3 fl. brick, 6 rms. each, stm. heat; nr. L. V. H. School. Price only $8,500; terms. Otto A. Pohl, 550 Webster-av. Div. 6390.

FIRST BUYER WITH $20,000 CASH BUYS modern 18 flat bldg. with 4 and 5 room apts. $7,200 annual income. No mtge. Excellent location near lake and L. John J. Ready & Co. 4001 Sheridan-rd.

ESTATE IN TRUST; MUST DISPOSE OF 2 high grade, well located 36 apt. bldgs., $50,000 cash needed for each. These properties are priced to sell in this market. Address P F 571, Tribune.

EXCEP. OPP. MOD. 12 FLAT BRICK. INcome $7,200; center Rogers Pk.; exc. trans.; tile baths; fireplaces; sac. 4 times rental. No trade; no brokers. Phone owner, Shel. 8097.

3 STORY BRICK, $6,000; 6 ROOMS EACH; steam heat; A-1 condition; close to park, lake, L sta. Address O T 73, Tribune.

3 FLAT FRAME—3823 N. PAULINA-ST., good cond., price $3,000, terms. J. N. Jacobsen, 1628 N. Halsted. Lincoln 0708.

VERY ATTRACTIVE FRAME BUNGALOW. From reliable party will accept $250 cash and $30 monthly. Address B D 599, Tribune.

NEW COR. 15 FLAT. 25C ON THE DOLlar. J.J.Kern, Inc., 1520 Devon. Shel. 8600.

$15,000—15 FLATS, 3 RMS.; MOD. NR. L. Good rents. Case & Co., 11 S. La Salle.

PAXTON-69TH—3 APT. 6 RMS., SOL., $18,500. Tms. Silverman, Butterfield 7060.

$4,350 BUYS 2 FLAT BRICK. CALL SUNday, 824 Roscoe-st., or ph. Ran. 0960.

2 FLAT BRK., 5-6—H. W. HT.; OPPORtunity. 6064 N. Hermitage. Rand. 8481.

Northwest Side.

MUST SELL 2 APT. BRK.—5 RMS., ENCL. pch.; h. w. ht., elec refr.; 37 ft. lot, beau. yd. Nr. Crawford, in Irving Pk.; $6,000; mtge. $2,700; tms. Address O C 66, Tribune.

RECEIVERS' SACRIFICE—MODERN 4 flat bldg. N. W. High income; $18,000. $10,000 cash needed. Address H 219, Tribune.

WILL SELL $13,000 EQUITY IN 2 FLAT brick, h. w. heat, for $3,000; best location; terms. Address B H 504, Tribune.

WANT—CASH OR TERM OFFER FOR 3 apt. 3230 Eastwood nr. Rav. L.; good cond. Wanner, 19 S. La Salle. State 5111.

West Side.

10 FLAT BLDG.; 3 GARAGES. ALL RENTed, lot 179x51, mortgage $12,000, expires 1936; income $3,800. Must sell cheap account of death. J. Gelms, 2216 S. Keeler.

MTGE. MAN OFFERS MOD. 2 APT. 6-6 rms., gar. 3515 Carroll-av. for $5,500. Title clear. Boulevard 3315.

CLOSING ESTATE—MUST SELL 2 flat brick, $1,500. Haymarket 6729.

CO-OPERATIVE APARTMENTS.

North Side.

999 LAKE SHORE-DR.—BEAU. 9 RM. APT 6th flr.; sacrifice. Sunnyside 5460.

BUSINESS PROPERTY.

South Side.

1934 PRICE TAG

CLOSE-OUT. N. W. cor. 51st and Michigan; 5 stores, off., apts., 2 story pub. garage and est. bus.; 100% rented; sacrifice for imm. act. Cons. pt. trd. Louis Stern & Co., Exc. Agts., 160 N. La Salle. Rand. 5557.

BUSINESS PROP., BARG. 2 FLAT FRAME. $3,000. 837 E. 75th-st. Stewart 1423.

Southwest Side.

CHOICE BUS. LOC. ON 26TH-ST., NEAR Crawford-av.; lge. store and 2-6 rm. apts.; stm. ht.; 2 car garage. Sac. for about 1-3 mortgage. Deal direct with owner. Address B F 225, Tribune.

BRICK BLDG.—N. W. COR. 51ST-ST. AND S. Western-av., Chicago, Ill. For further details write 171 Eggleston-av., Elmhurst, Ill.

North Side.

ESTATE MUST SACRIF. EXCELLENT bldg. with lg. lot suit. cleaning plant, light mfg., etc. Address P H 428, Tribune.

40X100 FT.—NEAR NORTH SIDE. LOOP property at sub division price—for quick sale. Address T 468, Tribune.

BARGAIN—TO CLOSE ESTATE NEAR north side business cor. nr. Gold Coast. 100% location. Address H 394, Tribune.

10% NET INC. PLUS SPECULATION. ONE tenant, long net lease. Small but choice. $20,000. Address G 464, Tribune.

STORE BLDG.—WILL RENT; GD. BUS. cor.; 3-4 rm. flat. 1701 Barry. Pal. 6681.

Northwest Side.

MTGE. HOLDER OFFERS CLEAR 3 STY. brk. bldg.; lge. store and 2-6 rm. apts. Fine North-av. location; a real bargain for cash. Deal direct with owner. Address B F 224, Tribune.

100 FT. ON CENTRAL-AV., S. OF BELmont; specials pd.; $3,850, tms. Pen. 8200.

West Side.

BEST TRANSFER CORNER ON WEST side, 3 stores and 8 flats, fully rented. Cor. Lake-st. and Damen-av. Owner leaving city and will sacrifice for $30,000; worth $65,000. Full commission to brokers. John L. Tobias. 1959 W. Lake-st.

1934 PRICE TAG

CLOSE-OUT, S. W. cor. 21st and Kedzie-av. Clear; poss.; lease, sell, trade. Louis Stern & Co., Exc. Agts., 160 N. La Salle. Rand. 5557.

HOUSES.

South Side.

BEVERLY HILLS.

10711 Longwood-dr., 6 room pressed brick colonial res.; 6 years old; tile roof; solarium; gar., side drive. Excellent condition throughout. Beverly's best buy and a real home. Small cash payment; balance long term. Price $17,000. Agent on premises Sunday, 12 to 7 p. m.

McKEY & POAGUE, INC.

7911 S. Ashland-av. Radcliffe 7911.

Special Bev. Hills Barg.

Trustee compels immed. sale elegant 9 rm. br. res. on Ridge. Beau. landscaped grounds. Solid walnut panelling in dining rm., brkfst. rm., canv. walls, 3 baths, recr. rm., oil ht., attached gar.; near tr. and schools. Ideal family home. Huge sac. at 1-3 former offered price. May take small res. in trade. Address G 478, Tribune.

BUNGALOW BARGAIN.

508 E. 87TH-PL. 6 RM. BRICK, OIL HT. Tile bath and kitchen. 2 car gar. Easy terms. Open 2 to 5. Mr. Tromley. BAIRD & WARNER, 7201 Yates-av. South Shore 1661.

FOUR COZY BUNGALOW BARGAINS—
7230 Evans-av., 6 rms.; h. w. heat; 2 c. gar.
7626 Evans av., 6 rms.; sun parl., sleep. pch.
8113 Crandon-av., 5 rms.; 2 car gar.; beau.yd.
430 E. 89th-pl., 5 rms.; sleep. pch.; 37½ft.lt.
Open today. Must be sold. Make offer to Woodrich Bros. [Mr. Smith]. Tri. 1800.

FOR SALE BY OWNER—UNINC. MODERN brk. bung., 90 ft. front.; best loc. in S. Shore; east of S. S.-dr.; tile rf., insul., ex. lrge. liv. rm. and master bedrm., 3 car gar. Gas heat; 3 encl. pchs.; beau. garden; shade trees; views of lake and club; sunny all day. Pri. beach adj. Address O A 41, Tribune.

ATTENTION, I. C. RY. AND ST. CAR EMploy.—5 r. mod. bung.; h. w. ht.; nr. 92d-st. and Cottage Grove. Foreclos. bargain; $3,250. See Mr. Kimball, Woodrich Bros., Inc. 7848 Cottage Grove-av.

2700 BLK. MICH-AV., BUS. DIST.; 2 BRK. bldgs.; gd. cond.; low upkp.; 4 sty. furn., 19 rm. kits.; rear 2 sty. bsmt. bldg.; $4,000 cash; is below ground val. Owner, Vic. 7936.

FRAME RES. IN GOOD COND., 50 FT. 6 rms., concrete foundation, furnace. 66th-pl., ½ blk. to Marquette Park. Reas. Address P G 260, Tribune.

FORCED TO SELL 10 RM. HSE., ALL furn.; Ellis-av., S. of Oakwood; good inc. Full pr. $3,250; tms. Mots, Oak. 5262.

$3,750 BUYS MY MOD. 5 RM. BRK. HOME Little Flower parish; need ½ cash, bal. terms; no brokers. Address O C 67, Tribune.

COR.—$6,500. 2 BLKS. LAKE; 10 R., 2 B., 5 ext. lav.; thru st.; Kenw'd; L, I. C., bus. $2,000 cash req. Address O E 47, Tribune.

6 RM. BRICK HOME—HOT WATER HT., enclosed pch. Beaut. Avalon Pk. $6,300. I. C. and surf. trans. Mr. White. Fairf. 8280.

OAKENWALD-AV., 46TH-ST.—102 FT. front, 2 houses. Make an offer. Drx. 5317.

NEW 5 ROOM BUNGALOW, HOT WATER ht., tile bath; $5,500. 6137 S. Keating-av.

RECEIVERS SELLING HOMES. BARG. Terms. Address H 400, Tribune.

MUST BE SOLD—MOD. 6 RM. BUNG. IN Avalon Park. 7537 Champlain. Rad. 1210.

5635 S. HONORE—HSE., LOT, FOR SALE. 6 rm. brick residence, gar. Good buy.

REAL ESTATE FOR SALE.

HOUSES.

South Side.

WE SPECIALIZE IN HOMES.
7437 Merrill. Lot 40x125, 6 rooms, H. W. ht. Beautiful location. Pr. $7,750.
7743 Oglesby. Lot 52x125. Bungalow with yard like a park. Pr. $5,000.
9 room, 3 ba. res. Jackson Park Highlands. Oil ht. Mech. refrig. Pr. $18,500.
8 room, 2 ba., extra lav. res. Near south Shore Country club and St. Philips. Gas ht. 2 car bk. gar. Side dr. Pr. $16,000.
9 rm., 3 ba. res. Jackson Pk. Highlands. Studio living rm. Prac. new. Pr. $32,500.
JOHN P. QUIGLEY & COMPANY.
2221 E. 71st-st. Dorchester 1134.

Exceptional Opportunity.

5 room brick bungalow at 8908 Parnell-av., furnace heat, floored attic, glazed porch. GOOD CONDITION. 7 years old.
BUILDING MUST BE SOLD!
IRVIN JACOBS & CO. [Agents].
RANDOLPH 2350.

SOUTH SHORE HOME BARGAINS—
Luella-av., nr. 71st., 8 rms., modern, 2 tile baths, canvas walls, oil ht. Pr. $18,500.
Bennett, nr. 68th, 8 rm., 2 b., oil ht., $18,000
Euclid-av., nr. 69th, 9 r., 2 b., 50 ft., $16,000
Oglesby-av., nr. 75th, 6 rm., 33 ft.....$7,500
Crandon, nr. 74th, 6 rm. brick, 50 ft., $6,000
SILVERMAN, 2345 E. 71st-st. Butt. 7060.

JACKSON PK. HIGHLANDS.

Near 68th, on Euclid. 9 rms., 2 baths; in good condition; lot 50x134; garage; price only $15,000. Call Mr. Hagen for Appointm't.

McKEY & POAGUE, INC.

2100 E. 71st-st. Plaza 2100.

5615 WOODLAWN-AV.—MODERN ENGLISH home of 14 rms., 5 baths, lav.-tlt., 3 car garage with chauf.'s apt. Designed by late Howard Van Doren Shaw. Lot, 75x175. Residential zone. Highest grade neighborhood. U. of Chicago environment. Sell or consider renting [preferably furn.]. V. A. Mingers, McMENEMY, Inc. DEArborn 0100.

Southwest Side.

$3,000 EACH!

5 rm. brk. 14412 Oakley-av., lot 100x125. Octagon front. Glazed in rear porch. Bath with shower. Furnace heat. Laundry.
6 rm. frame, Waverly-av., south of 155th-st. 2 blks. E. of Cicero-av. Lot 50x225. Bath with shower; furnace heat; laundry tubs; near school and transp.
E. F. KEEBLER & CO. 10 S. LA SALLE.

FOR SALE AT SACRIFICE—
MODERN BRICK BUNGALOW
3547 W. 63d-pl., near transportation; landscaped 30x124 lot; paved street and alley; 8 year old, 6 room steam heated brick bungalow; fireplace, tile bath with shower, glazed porch, finished basement; 2 car garage; all special assessments paid; price $4,500, $1,000 down, balance like rent.
UNIVERSITY OF CHICAGO.
122 S. Michigan-av. Wabash 5222.

YOU WILL NEVER BE HAPPIER THAN in your own home! See this 7 room brick residence today at 3436 W. 64th-pl. Priced at $5,000; $3,000 cash needed; 48x125 ft. lot; hot water heat.
F. H. Halvorsen Co. 3145 W. 63d-st.

OWNER DISCOUNTS MTG. AND WILL SELL 6 rm. home for $3,600; h. w. heat; 37½x125 ft. lot; 3 car garage; near 66th and Kedzie. F. H. Halvorsen Co., 3145 W. 63d.

NEW 6 RM. BRK. BUNG.; TILE BATH and kit.; canv. walls; metal weatherstrip. Price $6,200. Builder on prem. 6122 S. Karlov.

HAVE 5 BRK. BUNGS. AT BARG. PRICES. Phone for addresses. Boulevard 1200.

SACRIFICE—MODERN 5 RM. BUNG. OPEN for inspection. 6105 S. Karlov-av.

North Side.

A RARE OPPORTUNITY

TO BUY A FINE—WELL LOCATED 8 RM. home in Rogers Park under $10,000 nr. lake and "L" transp. Is clear. Mr. Franke. BAIRD & WARNER. 1349 Morse-av. Rogers Park 1855.

EXCLUSIVE BRICK RES.—IN THE HEART of Ravenswood Manor, 2 blks. to L.; 7 rms., sunparlor, solarium, 3 bedrms., 2 htd. sunpchs., 1 bath, extra lav., elec. refrig., h. w. ht., oil burner; 2 car htd. gar; $12,000, ½ cash. Address P B 193, Tribune.

RESID. FOR SALE—$2,500 CASH WILL buy, subject to HOLC loan of $4,450, equity in modern, hot water heated, 10 rm. residence; 3 car garage; all newly painted and decorated; lot 50x165; immediate possession; inspection invited. 4122 Greenview-av.

WAS $16,000—NOW $6,500.

Owner sacrif. subst. 7 rm., 2 sty. brick res., near Ravenswood L terminal; h. w. h., 4 good size bedrms., 3 car gar. GENUINE BARG. Mendius. McMenemy, Inc. Dear. 0100

$6,500.00.

A FINE 5 RM. BR. BUNGALOW, 2 C. GAR. in Rogers Park. H. w. ht. Your opportunity. Mrs. Benson. BAIRD & WARNER. 1349 Morse-av. Rogers Pk. 1855.

ULTRA MODERN 6 R. BUNGALOW; TILE bath; close to school and trans. A REAL BUY AT TODAY'S MARKET. JACOBS & JACOBS, INC., 2750 DEVON.

FOR QUICK SALE MTGE. HOLDER OFfers 6 rm. mod. bung., 2 baths, $8,750. A. G. Stahl & Co., 2733 Devon. Holly. 1504.

RECEIVER SAC. 16 RM. BRK., E. OF Dearborn; nr. Chicago-av.; $9,750. Boyd. Rand. 0782.

BEAUTIFUL 7 RM. R. P. RES.; AUTOM. heat.; 2 blks. from Howard-st sta., theater. Owner. Address H 381, Tribune.

COTTAGE, 216 WILLOW-ST., 2 BLK. LINcoln pk. 5 rm., bath, elec., gar. $2,550. Sun. 2-6. H. Gustafson, R. 2, Palatine, Ill.

BARGAIN—9 RM. HOUSE; SMALL CASH; terms. 4436 N. Winchester. Rav. 2097.

BARGAIN—BEAUT. 6 RM. BUNGALOW; brkfst. nk.; 2 car gar. 6558 N. Maplewood.

RECEIVERS SELLING HOMES; BARG. Terms. Address H 537, Tribune.

MANY FORECLOSURE BARGAINS. SEE our lists. Kern, Inc. 1520 Devon. Shel.8600.

Northwest Side.

WELL BUILT BRICK BUNGALOW. Will sell cheap and take $350 cash, bal. $35 monthly. Address B F 98, Tribune.

MOD. 8 RM. RESID.—3 TOILETS, BILLIARD rm., 2 car gar.; lot 50x125; reas. Owner. Irv. 6891. 4039 N. Springfield.

6 RM. STUCCO RES.—FURNACE HT.; LGE. lot; $500 cash, bal. monthly. 5132 Nevada-av., or Pensacola 9755.

4 RM. HOUSE—LGE. ATTIC. LOT 30X227½, sacr. best offer; small down pay.; terms to suit. 3411 N. Natoma-av. Pensacola 7868.

$7,500 BUYS 7 RM. HOME IN BEAUTIful Ravenswood Manor; hot w. ht. Call Sunday, 4519 N. Mozart-st., or Ran. 0960.

BARGAIN—PRICE $3,500; 6 RM. RESID. Irving Pk. Lot 33x125; nr. stm., surf. tr. Beesley, 4219 Irving Pk.-blvd. Pen. 2726.

2319 N. MOODY-AV., NR. GRAND—3 RM. house on 25 ft. lot; must sacrifice to close estate. Phone Austin 2282.

5 RM. BRICK BUNGALOW..........$3,500 Fagerstrom, 6205 Milwaukee-av. New.2050.

$5,750 BUYS B. BUNG.—14 YR. MTGE. Call Sun. 5618 Cornelia-av. Ran. 0960.

$500 DOWN WILL BUY 9 RM. BRICK res., N. W. Side. Call Humboldt 6221.

6 RM. BRK. BUNG.—ENCL. PORCHES. 5031 Crystal; bargain. Rand. 8481.

BRICK BUNG.—OCTAGON FRONT; H. W. ht. $4,500, tms. Address A Y 521, Tribune.

2329 N. LOCKWOOD—COZY 4 RM. HOUSE; act quick; bargain. Rand. 8481.

RECEIVERS SELLING HOMES. BARG. Terms. Address H 556, Tribune.

5 RM. ENG. BRK. BUNG.; H. W. HT.; gar.; tile bth.; a real buy. 6736 Octavia.

West Side.

$4,000—8 RM., H. W. HT., BRK. GAR. lge. lot; across from park. Hay. 6729.

HOUSES BUILT TO ORDER.

BUILD NOW!

Will build on your lot a beautiful 6 room brick, English type home, complete, for $4,500. Will finance.
THORGUSEN CONST. CO.,
1207 Edmer-av., Oak Park. Ph. Village 5852.

YOU CAN OWN A HOME—WE WILL PLAN, build, and finance a home for you in Chicago or suburbs. 5, 10 or 15 yr. loans at 6%. No red tape. See our houses now under construction. Peerless Lbr. Co., 8200 Grand-av. Merrimac 4500.

WE BUILD AND HELP FINANCE ON your lot. Morris & Willson, 139 N. Clark.

VACANT.

South Side.

NR. ILL. CENT.—APT. OR BUNGALOW lots; nr. school; $500. Address B F 219, Tribune.

SMALL ACREAGE, COLORED, NR. STATE and 95th-st. Sac. price on terms. Address B F 217, Tribune.

30 FT. LOTS, $49 EACH; $1 DOWN, $1 WK. Title clr. F. De Lugach, 95th and California.

70X125 FT., 87TH-DANTE-AV.; CLEAR. Owner, Fairfax 10503.

50 FT. LOT, S. E. COR. 75TH AND WOOD. Assessments paid; $1,000. Stewart 3601.

Southwest Side.

300 FT., FRONTING CRAWFORD-AV., NEAR 79th-st., now being paved without cost to owner. $10 ft.; terms. Address B F 218, Tribune.

LOT 50X139; ON S. W. HIGHWAY; BLK. E. Cicero-av.; no paving assessments; price reas. Address G 461, Tribune.

50X125, ON SOUTHWEST HIGHWAY, NR. 98th-st., $500; small down payment; pvd.; no assessments. QUINN, Andover 1331.

North Side.

BARGAIN—HALF ACRE, NO. SHORE, FOR unpaid balance. Address H 390, Tribune.

Northwest Side.

NEED CASH!

Irving Park-blvd., nr. Laramie, 25 ft. Make offer. Davis, 4944 Irving Pk. Pens. 6400.

BUY NOW, 50X124 EDGEBROOK MANOR. Sac. $600. Fagerstrom, 6205 Milwaukee-av.

CORNER—EXCEL LOC., 73X125, NR. PK. Ridge. $700 cash. Address H 264, Tribune.

REAL ESTATE—MFG. PROPERTY.

PEORIA BUSINESS PROPERTY NEAR stockyards; ideal factory branch or manufacturing retail to farmers and truckmen. Perry James, 105 South Peoria, Ill.

8,600-200,000 FT. SPRINKLERED BLDG.; on track and dock; high ceiling; heavy flrs.; 4 freight elevs.; unusual space; nice offices; market rental. RANDOLPH 1828.

REAL ESTATE—MFG. PROPERTY.

1934 PRICE TAG

CLOSE-OUT. S. W. cor. 21st and Kedzie-av.; clear poss.; lease, sell, trade. Louis Stern & Co., Exc. Agts., 160 N. La Salle. Rand. 5557.

GARAGE OR LIGHT MFG. BLDG. GRAND-av. and Hartland-ct. Just out of foreclosure. Owner will sell at big disc. to raise cash. Address P H 463, Tribune.

REAL ESTATE—OAK PARK—AUSTIN.

REAL VALUE IN SIX ROOM N. OAK PARK home; canvas walls, windows weather stripped, stucco const.; hot water heat; lot 37x175; price only $6,500; $2,000 cash req. BUY NOW AND BEAT RISING RENTALS. THE BILLS REALTY, INC., Euclid 3147, 4 Madison-st. Austin 2328.

727 SOUTH EUCLID-AV.

Open Sunday for inspection. Many fine features in this well located seven room residence; property clear; terms. Ph. Euclid 905.

$4,750 BUYS NORTH AUSTIN 5 RM. H. W. heated bungalow; fireplace, sun par. and sleeping porch; taxes $98; no assessmts. Pilgrim, 5637 W. Lake. Aus. 1680.

FOR BEST BUYS IN AUS., OAK PK. SEE F. C. Pilgrim Co., 5637 W. Lake. Aus.1680.

REAL ESTATE—SUBURBAN—SOUTH.

General.

3 MORE LOW PRICED HOMES FOR SALE like rent to responsible people who will make own repairs; $12 to $25. JOHN R. ROBERTSON & CO., 7 S. Dearborn. Branch, 147th and Hamlin, Midlothian.

Beverly Hills—24 minutes to loop.

SPECIAL VALUE—7 RM. STUCCO RES.; 4 bedrooms; exc. loc., Morgan Park; only $6,500; cash $1,500. Kiskaddon Realty Co., Opp. R. I. 111th-st. Sub. Station. Bev. 7646.

$6,000—EASY TERMS—6 RM. HSE.; H. W. ht., gar.; lot 50x132; conv. R. I. surb. YOUNG & CO., 1830 W. 103d. Bev. 6269.

REAL ESTATE—SUBURBAN—S. W.

Palos Park—42 minutes to loop.

PALOS HILLS DISTR., PARTIALLY WOODed, hard rd.; nrly. 2½ acres. $750. Address B F 213, Tribune.

REAL ESTATE—SUBURBAN—NORTH.

General.

WILL SACRIFICE BRICK 2 FLAT.

5 rms. each. Lot 60x123. Glazed-in rear porches; hot water heat; elec. refrig.; gas stoves, laundry tubs in basement; 2 car brick garage. Located 1 blk. east of Milwaukee-av. and 1 block north of Oakton-av., at the N. W. cor. of Keeney and Olcott. Clear of incumbrance. Price $5,600.
E. F. KEEBLER & CO. 10 S. LA SALLE.

SACRIFICE SMALL ESTATE.

UNIQUE 7 SPACIOUS RMS. 2 TILED Baths, shower stall. Built 5 yrs. ago. Investment over $40,000. Illness forces owner to sell. $22,500. Mr Remington. BAIRD & WARNER, 346 Park-av. Glencoe 1554. Briargate 1855.

SPECIAL GLENVIEW

NORMANDY BR. COLONIAL 8 RMS., 5 bdrms., 3 baths, oil ht. On country club grounds, reasonable. Mr. Rink. BAIRD & WARNER, 523 Park-dr. Kenilworth 4785. Rogers Park 6151.

BEST HEDGE AGAINST INFLATION—About 10 acres, hard rd., nr. church, school; high, dry, fertile. $125 acre. Terms. Address B F 211, Tribune.

BEAU. NRLY NEW 2-STY. RES. BLK. lake, lge. grounds. Upper North Shore. Immed. poss. Price $3,750; terms. Address B F 214, Tribune.

NEARLY 7 ACRES, CONCRETE HIGHWAY, nr. New Skokie-blvd., slightly low. $100 acre cash. Address B F 212, Tribune.

SHERIDAN-RD. FRONTAGE, UPPER NORTH Shore; very deep, wooded. $5 ft. Address B F 220, Tribune.

IDEAL FOR TAVERN, LGE. RES., NRLY. 2 acres, fronting Sheridan-rd.; $8,750; terms. Address B F 215, Tribune.

BELVEDERE RD.—NR. LIBERTYVILLE. Beau. wooded 50 acres farm-home. All mod. improvements. Address P B 369, Tribune.

NEED CASH, OFFER MY BEAU. WDED. 2 acre tract, N. Shore; accept trade part payment; bal. terms. Address P H 429, Tribune.

Evanston—19 minutes to loop.

HERE IT IS

JUST WHAT YOU ARE LOOKING FOR. 7 SPACIOUS RMS., 2 TILE BATHS, LAV. ON 1st. H. W. oil ht. 2 car gar. Nr. Orrington schl., lake and transp. Built in 1929. Priced low at $20,000. Wants offers. Call Mrs. Didriksen. BAIRD & WARNER, 522 Davis-st. Greenleaf 1855. Hollycourt 1855.

OUTSTANDING BARGAIN.

One of the most valuable corners in Davis-st. section; improved with substantial brick residence; 9 rooms, 2 baths; offered at less than 1934 appraisal of land. McGUIRE & ORR, 530 Davis-st., Evanston. Ph. Rog. Pk. 3213. Greenleaf 1080.

$1,000 CASH,

Balance like rent. A bargain at $8,000; 4 bdrms., tile bath and kitchen, 50x200 ft. wooded lot. See today without fail. 1202 Main-st. Open for inspection 2 to 6 p. m. Mr. Bullock. BILLS REALTY, INC. Greenleaf 1166.

MUST SELL.

MODERN HOME, 8 RMS., 2 BATHS. NEWly decorated and in perfect cond. a bargain. Mr. Dodson. BAIRD & WARNER, 522 Davis-st., Greenleaf 1855. Hollycourt 1855.

$9,000

East side, nr. transp. and schls.; 7 rms., screened pch., beaut. wood paneled studio recreat. rm. or libr.; automatic heat; 2 car gar.; 3rd flr. can be finished; lg. old trees; fine loc. Mrs. Fuller and Wm. Pickard, 746 Elm. Winnetka 3603.

SHADY AND COOL, THIS ENGLISH FARMhouse, among ¼ acre of woods, is a welcome retreat. 8 rooms, 3 baths; superb construction; priced very low. Smart & Golec, Inc. Rogers Park 0271.

CHOICE RESIDENTIAL VACANT, 200X325; riparian rights; a bargain at $350 per ft. Address P H 398, Tribune.

NEW ENG. BR.; TILE BATH; 1ST FL. lav.; att. gar.; nr. Lincolnwood schl.; elec. refrig.; fine loc. Greenleaf 7220.

8 RM. HOUSE—NEW DEC.; $7,500; NICE yard; 2 car gar. Phone Wilmette 3344.

Glencoe—30 minutes to loop.

SACRIFICE

Beautiful Spanish home with red tile roof and attached garage, corner lot, 1-3 its former value. $12,500, only $1,000 cash. 18 Vernon-av., Glencoe.

NEW ENG. BR. OF UNUSUAL CHARM IN excel loc. Owner says move and has cut ½ to $17,000. Oil ht., carpeting and elec. refrig. included. Might rent. Greenleaf 7220. Win. 3063.

REAL ESTATE—SUBURBAN—NORTH.

Glencoe—30 minutes to loop.

COUNTRY ATMOSPHERE.

BROAD LAWN, OLD TREES, LOVELY GARden. Red br., white clapboard, green shutters; spacious rms., 8 rms., 3 baths, sunrm., slp. porch, bfst. rm., recreation rm., att. gar. Built 1930. Beautiful home. Priced for quick sale. Mr. Rorick, BAIRD & WARNER, 523 Park-dr., Kenilw. 4785. Rog. P. 6151.

HAVE YOU SEEN

that outstanding English brick home at 299 Vernon-av.? If not, see it today between 3 and 6. Complete in every detail; $30,000. QUINLAN & TYSON, 1571 Sherman-av., Evanston. R. P. 2617. Office open 10 to 4.

Highland Park—34 minutes to loop.

OPEN FOR INSPECTION.

BEAU. ENGLISH TUDOR HOME; 6 BDRS. Priced to sell or rent at once. 2308 N. Deere Park-dr. Mr. Humrich. BAIRD & WARNER, 346 Park-av. Glencoe 1554. Briargate 1855.

Kenilworth—28 minutes to loop.

LAKE FRONT HOME.

10 room, 4 bath brick residence; lot 100x500, to water's edge, with full riparian rights; wonderful sandy beach; at an amazingly low price for quick sale. McGUIRE & ORR, 530 Davis-st., Evanston. Rog. Pk. 3213. Kenilworth office, 404 Green Bay-rd. Phone Kenilworth 228.

306 WOODSTOCK—KENILWORTH, BEAUtiful 8 rm. hse., 3 baths, large lot, most exclusive part. Perfect condition. Splendid value, by owner. Kenilworth 1215.

Niles Center—34 minutes to loop.

90 FT. VAC.; PRICE $650; COST $6,000. Palmquist, 8509 S. Ashland. Bev. 8509.

Ravinia—37 minutes to loop.

A REAL BUY—BEAUTIFUL SPANISH style white stucco house, 5 nice rms., lge. liv. rm., firepl.; 57 ft. landscaped lot; garage in rear; cost $14,500. Own. will sell $9,500. Address H 504, Tribune.

Wilmette—22 minutes to loop.

WHITE BRICK—ON LARGE, WOODED LOT—in best east side location, near lake; perfect condition; having 6 bdrms., 3 baths, sun and slp. pchs.; out of town owner will sell for one-half investment. Call Mrs. Clark, BILLS REALTY, INC., 529 Davis-st., Evanston. Greenleaf 1166. Wilmette 3740.

SHERIDAN-RD. LOT—A MOST DESIRABLE location in Wilmette near Yacht Harbor, beaches and "L" transportation. Must liquidate. A real buy for some one who wants a bargain and choice location. Owner, S. V. Walker, 666 Lenox-rd., GlenEllyn, Ill. Ph.545

OPEN FOR INSPECTION.

ATTRACTIVE 10 RM. HOME. MUST SELL or rent. 1000 Chestnut. Mr. Hart. BAIRD & WARNER, 522 Davis-st. Greenleaf 1855. Hollycourt 1855.

DO YOU WANT A HOME FOR COMFORT, etc., with large wooded lot, near transportation and schools? Oil heat and refrigeration; price $8,750. 731 Prairie-av.

7 ROOMS, SUN PCH., SLEEP. PCH.; IN fine cond.; best loc.; S. E. Wilmette. Owner must sell at once; best offer takes it. 100 ft. lot worth $8,000. Flood, Wilmette 3319.

ATTRAC. 6 RM. HOME WITH LGE. SUN par., East Wilm.; 2 baths; oil ht.; garage; wooded corner; a buy at $11,000. R. M. Johnston & Co., opp. L term. Wil. 444.

Winnetka—20 minutes to loop.

NR. LAKE; OWNER MOVING AWAY; cherry, apple, many lg. elms on this ½ acre of prop. The house is an exc. one; 8 lg. rms., 2 baths; $12,500. You can have the hse. for $7,000 if you desire to sell off extra land. Greenleaf 7220. Win. 3603.

SACRIFICE, $8,000.

7 rms., 2 story stucco; cor. lot; must be sold at once; fine cond.; oil ht.; gar.; close to trans. and schools. FLOOD, Wil. 3319.

WINNETKA COUNTRY HOME—NEW BRICK Colonial; 5 bedrms., 3 baths, pchs., att. gar., oil ht. Former price $55,000—think of it—now $24,000! Smith & Goss, 725 Elm-st. Winnetka 3500.

BEAUTIFULLY LOCATED WINNETKA VAcant, lot 100x237, nr. lake, taken over by mtg. holder. Sell at ridiculously low price. Diversey 4771.

REAL ESTATE—SUBURBAN—N. W.

General.

$5 DOWN, $7 MONTH

buys big tract land, 100-842 feet; rich, black soil; very desir. for poultry, fruit, and veg. farm, or your future estate in the country. Property is just off main hwy. on new road in Lake Co.; low taxes. Nr. 5 lge. lakes and towns. 29 mi. Chgo. loop. 18 trains daily, except Sun.; C. & N. W. R. R. Situated in beaut. picturesque high rolling country; elec. available, making it possible to have hot and cold running water and toilet. Just 1 mile to beaut. Forest Preserve, picnic grounds and all outdoor sports—swimming, fishing, boating. You will never get another oppor. like this one. Price $700; no other assessmts.; better act quick. Address P E 75, Tribune.

LOW PRICES—SMALL PAYMENT—EASY terms. Brick bungalows recently built, 5 and 6 rms.; h. w. ht., garages, beautiful community; all improvements; no assessments. Come to the Heart of Westwood, ½ mile West of Harlem-av., between Wellington and Diversey. We are owners.
WESTWOOD CORPORATION,
2900 N. 77th-court. River Grove 1650.

COZY, WELL BUILT ELGIN, ILL., 4 RM. frame house. Cost $5,200. Sell $3,500—$1,000 dn., bal. like rent. Mod. bath, finished basement, good furn., built-in cupboards. Hardwood flrs. 10 min. to business section, 1 blk. to car and ½ blk. to schl. Clear. Can be financed. Address A G 37, Tribune.

TWO BEAUTIFUL ACRES.

City impr., ¼ blk. off N. W. hwy. A spot for a home, garden and chickens. Look at this and see what you can buy for $660; original price $1,950. Some cash, bal. easy paymts. Address B F 523, Tribune.

SMALL ESTATES ON PAVED HWY., EDGE of Des Plaines; full 1-2-3 A.; deep black soil; gas, elec., sewer in and pd.; low taxes; restr. to protect small home owner; work in Chgo. but enjoy econ., mod. home life in the country; low prices; easy terms. Plew & Co., 1044 Lee-st., Des Plaines.

DOUBLE SECTION LINE ACRE CORNER on main hwy., close to large business center; once sold for $5,000; can be had for $650 on terms; $200 cash and $10 per mo. Address B D 543, Tribune.

MOVABLE FRAME HOUSE. IDEAL GArage; summer cottage; highway sales. $150. Cost $1,500. Address P A 255, Tribune.

Arlington Heights—33 min. to loop.

2 NEW HOMES

FORECLOSURE BARGAINS.

Modern 6 room house, garage attached, lot 80x130 in Mayfair-rd., between Bristol and Beverly, Scarsdale, Arlington Heights. Large living room with wood burning fireplace, side porch, breakfast nook, 2 tile baths with showers. Full basement. Oil heat.

Modern 5 room house with garage, lot 50x125 on Bristol lane, between Fairview and Rockwell, Scarsdale, Arlington Heights. Attractive basement. Hot water heat.

Both of these houses clear of encumbrance. Our agent on premises today from noon until 5 p. m.
E. F. KEEBLER & CO.
10 S. La Salle-st. Franklin 8560.

4 RM. HOUSE AND BATH, LGE. TRACT, chicken house 12x14; sacrifice $1,650; $200 down, $20 month. Ph. State 3861.

REAL ESTATE—SUBURBAN—N. W.

Arlington Heights—33 min. to loop.

$3,000 Buys This Bargain.

5 rm. bung. on lot 50x125 on Princeton-av. ½ blk. south of Oakton-av., about 2 blks. N. E. of Arlington race track. Full basement. Furnace heat, laundry tubs, bath with shower. Other modern features.
E. F. KEEBLER & CO. 10 S. LA SALLE.

Palatine—39 minutes to loop.

MOVING TO DETROIT.

Beaut. 3 rm. cottage, in-a-dor bed, on 4 acres, pltry. hse., well, elec., young orchard, trellises, bird baths, beaut. garden, shade, flowers and shrubs galore. A man with $500 cash can get a barg., bal. terms, to suit. Drive out and see this place or write Wm. H. De Pue, Northwest-hwy. and Palatine-rd., Palatine.

REAL ESTATE—SUBURBAN—WEST.

General.

2¼ ACRES RICH GARDEN SOIL WITH A cottage, $975, small down payment; located on the Aurora and Elgin elec. near station. Address B H 503, Tribune.

TO CLOSE ESTATE—1 ACRE, SPACIOUS 8 rm. house, garden, orchard, small town on Fox river. Address P H 241, Tribune.

COZY HOME NR. 12TH-ST., LARGE grounds, $2,000, $500 cash, bal. $35 mo. Address B F 216, Tribune.

8-RM. 2-FLAT HOME; 1ST FL. RENTED; on 35th-st., near zoo. Will sell or tr. for prop., farm. Address H 347, Tribune.

6 RM. MODERN HOME; GAR.; LANDSCPD. 1 acre lot; $6,000. Hattie Glos, Wayne, Ill.

Brookfield—23 minutes to loop.

SAC. BEAUT. 5 RM. BRK. BUNG.—SELECT. neigh.; French pch.; 2 car gar.; 6 blks. to zoo; cost $8,900, sell $5,200; all clear; $3,000 cash handles. Address H 342, Tribune.

NEAR THE ZOO—HOUSES AND LOTS. Easy payments. E. B. Graham, 4164 Du Bois-blvd., or 8482 Park View. Brook. 4342.

Cicero—15 minutes to loop.

7 RM. HSE.; VERY GD. COND.; $2,600. Terms. 2733 S. 59th-court. Cicero 2120R.

Elmhurst—20 minutes to loop.

CALIF. OWNER HERE TO SACRIFICE 5 rm. mod. bung., newly dec., gar., lot 50x147. Price $3,600. No mtge. $500 cash, $25 mo. No other propositions. Parker, 703 Alexander-blvd., nr. St. Charles-rd., Villa-av.

5 RM. BUNG. SPACE FOR 3 ADDITIONAL rms.; gd. loc. Sell at mtg. pr., $4,800. T. O. Myers, Lake-st. at Melrose. Elm. 2025.

Glen Ellyn—36 minutes to loop.

LARGE TREES SURROUND 2 STORY frame home, 2 bedrms., sun par., fireplace, garage, excellent condition; landscaped lot; $6,000, terms. C. BOARDMAN & CO., 473 Main-st. Open Sunday.

La Grange—21 minutes to loop.

LA GRANGE PARK

SACRIFICE FOR $3,000

5 rm. brick, 928 10th-av.; lot 50x125; octagon front, glazed in rear porch; bath with shower; furnace heat; laundry tubs.
E. F. KEEBLER & CO. 10 S. LA SALLE.

Lombard—31 minutes to loop.

$1,000 CASH, $40 MO., BUYS CHOICE OF 2 lovely hms., lge. grounds, shade, shrubs, gar.; all impts. in, paid; total price $4,450. H. A. Hover, 10 St. Charles-rd. Lom. 1100.

Maywood—18 minutes to loop.

OWNER MUST SAC. WELL LOC. 6 R. RES., 2 gorgeous pchs., oak trim, trees, rock garden, fish pool; $3,975; $800 takes deed. Bullard, 506 Washington-blvd. Maywood 52.

BANK REC. OFF. $6,250 BUNG. NEW HS. cond. for $2,850; $500 cash; $25 mo. Nr. schl., church. Open Sun. Peacock, 609 Lake-st.

CHRYSTAL WHITE BUNG., 5 BIG RMS. Fancy tile ba., 40 ft. lot; 2 c. gar.; $3,950. 1916 S. 8th-av. Open 2-5 p.m. Ph. Aus.0682.

$2,500 TAKES MY ALMOST NEW BRK. bung.; 5 rs., tile bath; gar.; fine loc. Cost $8,500; must have cash. Key 809 S.5th.

Oak Park—16 minutes to loop.
(See Real Estate—Oak Park, Austin.)

River Forest—18 minutes to loop.

DUTCH COLONIAL

ATTRACTIVE 6 RM. HOME, SCRND. PCH. H. w. ht., 2 car gar.; elec. refrig. Will rent with option to buy. Priced low. Mr. Pratt. BAIRD & WARNER, 5621 W. Lake-st. Euclid 1855. Austin 1855.

1407 FRANKLIN—BEAU. 7 RM. RES.; canv. walls, tile kitch., bkfst. rm., 2 tile bas., oil ht.; many extra features; a bargain. $3,000 cash; bal. terms. See Sun. 2 to 6.

SAC. MY $14,000 RES. ON WOODED LOT. $5,000; owner. Address G 456, Tribune.

Riverside—19 minutes to loop.

CHOICE 6 RM. COLONIAL HOME—2 CAR garage; near transp. Will consider reasonable offer or trade. Liberal terms. 361 Herrick-rd. Phone Riverside 6007-J.

Villa Park—29 minutes to loop.

BEAU. 6 RM. 1½ STY. HSE., SCRND. glzd. pchs., mod. plumbg., furnace ht.; lot 50x187, landscpd.; perennial plants, shrubs, fruit, berries, grapes. Pr. $5,000. Terms. ADDRESS P G 87, TRIBUNE.

$3,950 BUYS ALL PRESSED BRK. BUNG.; tile roof, gar., h. w. ht.; owner sick, must sell. J. W. Reedy, St. Chas.-rd. and Ardmore-av., Villa Park. V. P. 2660.

REAL ESTATE—SUBURBAN—MISCELL'S.

1 ACRE TRACT IN TOWN LIMITS ON state hwy. for $500. Also 2½ to 5 acre tracts; cheap; terms to resp. party. Address B D 300, Tribune.

ESTATES PROPERTY.

COUNTRY HOME—WITH OR WITHOUT acreage on U. S. 66; 1½ hrs. from loop, 15 rm. house, 4 baths, city water, electricity, steam heat, iron fireman, servants' quarters, 5 car garage, vegetable and flower gardens, spacious shaded lawn; ideal for large family. Grade and high school, 5 minutes. Mrs. Mason Towle, Wilmington, Ill. Tel. 135.

"CARRSBROOK," VIRGINIA HISTORIC EState. Country home and farm near Charlottesville. 484 acres; fine bottom land; one mile on river; valuable timber. Riding and hunting. Sacrifice price $20,000. Kiah T. Ford, Lynchburg, Va.

WHITE BRICK GEORGIAN HOUSE FOR sale at a great sacrifice. On hill overlooking Rock river. Most beautiful property in Illinois; 14 rooms, 6 baths. Near Rock Isld. and Moline. Address Box 105, Rock Isld., Ill.

REAL ESTATE—ACRE PROPERTY.

LITTLE FARMS

On Irving Park-blvd., near Wooddale sta. TERMS, $1 DOWN, $1 PER WEEK. Office on ground, open daily until 8 p. m. Fred J. Walsh, 134 N. La Salle. Cent. 4327.

EIGHT FORTIES LAND AND TIMBER. 10 acres cleared; ¾ mile lake frontage, one mile good private road; temporary buildings; suitable for boys' camp; cheap for cash. Address Lock Box 531, Crandon, Wis.

70 ACRES AT HIGHLAND PARK, 50 ACRES at Cicero-av. and Pratt, at prices that are right. R. J. Schweitzer & Co. 3800 N. WESTERN.

3 TO 12 ACRES—PARTIALLY WOODED; sewer, water, gas, elec.; 2 blks. from station and Irving Park-blvd. Sac. for 1-3 of cost in 1927. Address P G 320, Tribune.

5 ACS. GOOD BLACK LAND—FRONTING concrete; now being truck farmed; within 1½ mi. N. W. R. R. sta.; 33 min. to loop. Pr. $2,250, terms. Address P G 83, Tribune.

REAL ESTATE—OTHER CITIES.

SPANISH BUNGALOW—FINE CONDITION; five large rooms, bath, water, one acre land, more available. Suitable for chicken, duck farm, near famous Daytona Beach. Good fishing nearby. Will sell for half if taken at once. Write Seabreeze, Sta. 5272, Daytona Beach, Fla.

CLR., MOD. 6 R. HOME, GAR., 144X66 cor. lot; pvd. st., in town on rt. 133, 40 mi. Champaign, Danville; cost $8,000; sac. $1,800. Alb. 5324, or address P E 73, Tribune.

WANT CHICAGO OR SUBURBAN RESIdence in trade for 6 room Cleveland Heights home. Address H 345, Tribune.

REAL ESTATE—SUMMER RESORTS.

Illinois.

COTTAGE, LARGE SCREENED PORCH, FIREPLACE, GARAGE, ETC. ORIGINAL COST $2,200, SELL FOR LESS THAN HALF. TERMS. INQUIRE AT JEWEL TOWER, LILY LAKE [BETWEEN WAUCONDA AND McHENRY].

REDUCED PRICE TO $850 ON MY 4 RM cottage overlooking LOVELY LAKE; 55 miles northwest; has large screened porch; inside toilet; good well; terms; $100 cash, bal mo. For detls. address B G 153, Tribune.

ONLY $79 EA.—50X150 FT., ELEV. 40 FT., 10 oak trees per lot; 10x140 ft. of water frt. for your boat $25 extra. Terms $5 cash, $5 per mo. Actual value of lot $500. Watts Bros., Fox Lake, Ill.

OWNER MUST SACRIFICE LARGE LAKE front wooded lot and 2 story home in most beaut. part of Fox Lake, Ill., run. water; gas; elec; bath; furnace ht.; 2 car garage. Call Palisade 6568, week days.

CHARMING COTTAGE, SCREENED PCH.; northern Illinois' finest lake; 1 hr. Chgo. Restricted; $575; arrange terms to reliable party. Address P E 72, Tribune.

LGE. PRIV. HOUSE ON FOX LAKE, SUIT. for club; 160 ft. frtg.; can be had for 20% of its real value; must be sold. L. I. Behm, Grays Lake. Ph. 80.

ON LAKE—NEW 2 STY. FURN. HOUSE; water, toilet, el., 2 lg. sc. porches; beach; Gentiles; $2,800; no trades. Inq. Kemp's Store, Petite Lake, Ill.

SACRIF. ACCT. DEATH—LGE. 6 RM. LAKE frt. house, pch., nr. Antioch; 90% finished; $2,250. Address P G 328, Tribune.

4 R. COTT., LOT 50X185 GAR., WELL.; 1 miles Antioch; 300 ft. bch.; 2 blks. to 3 lakes; sac., $1,500. Address P E 74, Tribune.

MUST SELL CORN. LOT, 52x45, ROUND Lake, Ill. 3 blks. beach. $1,000; $100 dn. $15 month. Address P H 257, Tribune.

CHAIN O' LAKES—FROM FARMER—50X150, near Antioch $150; terms, $2 weekly. Address A K 188, Tribune.

IMPROVED 40 FOOT LAKE LOT, 35 MILES N. W., $69.50, terms $5 month; also bargain cottage. Address A K 187, Tribune.

ALL YR. HOME; SAC.; TRADE OR RENT; McHenry, Ill., on Fox river. Sun. 5234.

LARGE FOX RIVER WATER FRONT LOT $300. Address P E 70, Tribune.

COTT. ON LGE. RESTR. LAKE; WATER, gas, elec.; $850. Address P G 82, Tribune.

MUST SELL LGE. COTT. ON PISTAKEE lake, $650; terms. Address O N 424, Tribune.

REAL ESTATE—SUMMER RESORTS.

Illinois.

JUST LIKE THE NORTH WOODS.

[illegible]

Indiana.

COME AND GET THEM, They Won't Last Long.
CLOSED LOOP BANK ORDERS SALE Regardless of Value,
169 Summer Cottage Sites, 48x105 FT.
$29-$49-$69-$99,
NO INTEREST.
Finest of Beaches.
MAKE YOUR OWN TERMS.
COZY COTTAGES with Large Screened Porch, $445.
On beautiful wooded lots.
THEY MUST BE SEEN TO BE APPRECIATED. YOU CAN'T DUPLICATE THEM AT ANYWHERE NEAR THE PRICE. INSIDE TOILET. IMMEDIATE POSSESSION.
HOW TO GET THERE:
[illegible]
SALES DATE, SUNDAY, JULY 29.
RUSSELL H. HANAUER,
IN CHARGE OF SALE FOR BANK.

BARGAIN ON THE SHORE Lake Michigan

new, attractive, modern designed

CABINS

with bath and screened porch, $697 and $477. Large lots, $77 up extra. Cinder paved drives, electricity, low taxes, no assessments. 90 minutes from Chicago by motor or train. Inspect at Michiana Shores, in beautiful wooded dunes, 4 miles east of Michigan City, or inquire O. W. Gotto, Michigan City, Indiana.

WHILE THEY LAST.

Few new cozy cottages; large screen porch 8x16 ft.; inside toilet; built on wooded sites; near lake and Michigan City. Finest beaches; bridle path, etc.; 90 min. to Chicago, South. Can't be duplicated twice the price. Address B H 524, Tribune.

CEDAR LAKE—BEAU. WOODED LOTS NR. school; also bus. lots, 100 ft. nr. lake; sacr. cash or trade. To close estate. Rare opportunity for right party. Give phone no. Address H 208, Tribune.

COTTAGE FORECLOSURE SALE—FLINT Lake; also lot with city imp., $98; elec. trans., 50 mi. to Loop. Gentiles. Take U. S. 6 to Indiana 49 and 2½ miles So. to yellow br. house. Box 75, R.R. 1, Valparaiso, Ind.

KOONTZ LAKE BARGAIN—4 RM. COTT. on lake front lot, furnished; elec.; boat. Only $800. Address P G 327, Tribune.

Michigan.

2,500 FT. LAKE MICH. FRONTAGE, MANistee Co., near Ludington; private sandy beach; creek through property; good roads. Part or all. $3 per ft. Sharman, 305 West Fort-st., Detroit, Mich.

SEE ROSEMARY BEACH ON LAKE MICH. 80 mi. Chgo.; 500 ft. private beach; greatest bargains in summer home sites ever offered. Special sale now on. Circular free. E. M. Rice, Sawyer, Mich.

10 ACS. SO. HAVEN, 8 RM. HSE., ELEC., sprg. water in hse.; 600 ft. on county rd.; nr. docks and Lk. Mich. beaches; sac. for $4,500; terms. Juniper 6390.

MY 8 RM. LAKE FRONT SUMMER HOME; all conveniences, Frigidaire, fruit, veg., incl.; rent to Nov. 1. Rosedale Farm, 4 mi. N. South Haven, or phone Mid. 3925.

MOD. LAKE FRONT COTTAGE, SAC. $500; large wooded lot; Diamond lake. Cassopolis, Mich. Kloss, 6842 Racine. Went. 8946.

SISTER LAKE, MICH.—5 R. COTT., COMPL. furn.; boat, furnace, gar.; lake frt.; gd. beach; lot 50x232; $1,800. Vinc. 3205.

MOD. SUMMER HOME ON L. MICH., 90 MI.; 8 rooms, bath, porch; gentiles. Sup. 4955.

HOLLAND—ON BLACK LK; 5 RM. COTT.; elec., bth., scr. pchs.; reas. Prosp. 0314.

Minnesota.

WELL EQUIPPED HOUSEKEEPING REsort in no. central Minn.; good fishing lake; immediate possession if desired. Consider good midwest farm or property in Laporte, Ind., as part payment. Address A H 5, Tribune.

Wisconsin.

BEAUTIFUL SUMMER HOME LAKE BEUlah. Fine beach. F. Scherkenbach, 2377 S. 20th-st., Milwaukee.

MUST SELL COTT. ON S. WISC. LAKE. $700. Cost 2 yrs. ago over $1,700. Elec., toilet. Terms. Address P D 360, Tribune.

MUST DISPOSE OF FOX RIVER FRT. LOTS. 6 mi. from Antioch; $290; $50 cash, bal. $5 month. Address P G 322, Tribune.

MUST SELL LGE. COTTAGE—LAKE DELAvan. $700. Worth $2,000. Wat., gas, elec., sd. bch.; terms. Address A X 275, Tribune.

OWNER MUST SELL—LG. COTT. BEAU. Wis. lk.; 1¾ hr. Chgo.; $750. Cost $1,800. Priv.; ex. bch.; wded. Address P G 81, Tribune.

WIDOW SACRIFICES BEAUTIFUL LOT. Southern Wis. $100. $5 dn., $5 mo. No trades or agents. Address B D 429, Tribune.

DELAVAN LAKE—40x125 LAKE LOT; quick sale; $59.50. Address A K 189, Tribune.

MUST SAC. MY LAKE FRT. SUMMER cott.; $850; tms. Furnished; boat incl. exc. beach; all conv. Address P E 71, Tribune.

LAKE RIPLEY COTTAGE AND 1 OR MORE acres. F. Mehltretter, Fort Atkinson, Wis.

WILL SACRIFICE BEAU. WOODED LOT ON Lake Geneva. Longbeach 1730.

LK. GENEVA—5 R. STUCCO HOME; 60X172; 2 blks. lake; $2,600. 240 Elmwood-av.

REAL ESTATE—SUMMER RESORTS.

Wisconsin.

LAKE FRONT LOTS.

HONEY LAKE, WIS.

$149.50. 40X100 FT.

Out Milwaukee-av. [Ill. 21], which becomes Wis. 83, thru Burlington; at ball park turn left on grav. rd. Follow signs to Honey Lake.

HEAVILY WOODED—
Large Waterfront Parcels
Hall's Point Villas. Finest section Brown's lake near Burlington. Private. Restricted. Gentiles. Only seven of these tracts. Receiver's sale at $350 each. Terms. See caretaker on grounds daily.

LAKE MINOCQUA.

Elaborately furnished summer home. 14 acres of pine woods, 2,000 ft. lake frontage. Developed at a cost of $80,000.00. Will sell at a give away price. Address Real Estate Dept., Indiana Trust Company, Indianapolis, Ind.

FOR SALE—SEVEN THOUSAND DOLLAR modern summer home less than half value. Bath, electricity, timber, fishing, golf, etc. Write for particulars. M. R. JEFFRIS, RHINELANDER, WIS.

YR. ROUND COTT.—CONCRETE FOUNDAtion, dbl. hdwd. flrs., stained shingles, plaster, tile kitchen, elect., inside toilet, lg. scrn. pch.; lg. lot; $975; worth $2,200; Wis. lake, 51 mi.; terms. Address P B 361, Tribune.

U-SHAPE BUNG., LAKE MICH., 50 MI. N. loop; oil ht.; 7 bdrms., 5 bths., 3 car gar., tennis ct., garden spot, 200x400; cost $45,000; sac. $19,500. Address H 424, Tribune.

100 FT. WOODED LOT, $175 DOWN, $5 monthly; west of Racine, Wis.; best buy close to Chgo. Fine beach, fishing. Electricity. Address B C 239, Tribune.

FOR SALE—COTTAGES, LAKE FRONTages and lands. Special bargain tracts on small lakes. NORTHLAND LAKES, INC., RHINELANDER, WIS.

MUST SELL AT ONCE—BEAUTIFUL SUMmer home, 63 mi. Chgo., betw. Silver Lake and Fox river; gd. bath., fishg., boatg. $550. Easy terms. Address P C 75, Tribune.

WILL SELL OR TRD. 1 OR ALL OF MY 4 lrg. summer home water frt. lots on beau. Rock Lake, 3 miles Antioch, Ill., for auto or city property. Address P D 593, Tribune.

MUST SACR. COTT. AND 50 FT. LOT ON the most beaut., heavily wooded piece on Fox River, nr. Antioch; $600 comp.; $100 cash, $10 mo. Address P G 79, Tribune.

SACRIF. WOODED HOMESITE—SO. WISC., 58 mi. Chgo.; beaut. surroundings; good bathing, fishing, boating; restric.; $190; $50 cash, bal. $5 mo. Address P G 80, Tribune.

NEW FIVE ROOM COTTAGE—TWO CAR garage; 200 feet frontage on Long Lake, Lac du Flambeau, Wisconsin. Cost $5,500. Sale, $3,000. Address A F 50, Tribune.

SACRIFICE MY MOD. COTT. ON CLOSE-IN Wis. lake. Lge. scrn. porch; $675. Worth much more. Address B C 530, Tribune.

REAL ESTATE—FARM LANDS.

Alabama.

FARMERS IN BALDWIN COUNTY, ALAbama, are fortunately located. Favorable weather and other conditions have given them this year the largest crop yields per acre. Up to date several thousand carloads of early potatoes, cucumbers, table corn, and other products have gone to northern markets. Large feed crops are making. Baldwin county is a proved good, prosperous general farming, live stock, poultry, and trucking region. Desirable climate, productive soils, good home conditions, abundant rainfall. Available lands at attractive prices. Write E. J. Roddy, General Development Agent, Dept. B-92, Louisville and Nashville R. R., Louisville, Ky.

Arizona.

SHEEP, CATTLE RANCHES, CITRUS groves, farm land cheap for cash. Owner, 1110 Tower Bldg., 6 N. Michigan, Chicago.

Arkansas.

10 A. $140; LEVEL, FERTILE,WELL LOC.; paymts., $3 mo. L.E.Moore,LittleRock,Ark

California.

IN SOUTHERN CALIFORNIA, SMALL farm homes near established communities yield good income. Ideal climate for fruit and poultry; moderate price land; easy terms. Paved roads and good schools. Only ten years ago life on the farm meant an almost primitive existence. Today widespread distribution of modern conveniences make pleasant and profitable the hours that used to be tedious and difficult. The Santa Fe Railway has no land to sell, but offers free information service to help you get right location. Low fares to California. Write for illustrated Southern California folder and our farm paper, "The Earth," free for six months. C. L. SEAGRAVES, General Colonization Agent, Santa Fe Railway, 900A Railway Exchange, Chicago.

Florida.

ORANGE AND TRUCK LAND. NOTHING down, no taxes. $5 monthly buys ten acres. Booklet free. R. O. Evans, Wauchula, Fla.

Illinois.

65 A.—GOOD SOIL. NEW BARN; 30X62; other good bldgs.; will sac. for $115 per a., including stock and all farm equip.; 20 mi. to Loop on Route 4. Downers Grove Inv. Co., 5135 Main-st., Downers Grove.

1-2-5 ACRE TOWN FARMS—IN COOK county. Good soil. ½ mile to R. R. depot, stores, fine school, water, concrete road. Big bargain. Merr. 9816. Mr. Towne.

40 ACRES LOCATED EDGE OF GOSHEN, Ind., including 65 city lot, at a bargain price. Write for description, price, etc. Address A H 1, Tribune.

10 ACRE CHICKEN, FRUIT, AND VEGEtable farm near Demotte; good soil; some timber; paved roads; fine neighborhood. Price $235. Terms. Address G 457, Tribune.

200 ACRE FARM—GOOD BLDGS. 40 ACRES timber with creek. Northwest; $50 acre. L. B. ANDERSEN CO., 134 N. La Salle. State 0237, or Wheeling 54.

480 ACRES RICH FARM LAND—TWO SETS improvements; 40 miles west of loop; must be sold to settle estate; most attractive price. Address B H 251, Tribune.

60 A. 50 MI. N. W.; DARK SOIL. BLDGS.; 10 cows, 2 horses, tools, crops; $1,500 cash, bal. terms. REEVES & DIXON, Waukegan.

FARM HOMES, ANY SIZE; BARGAINS; terms. LEE WILSON, Olney, Ill.

4 ACRES, HALF WOODED, NEW HOUSE elec.; near Elgin. Address G 243, Tribune.

FOR SALE: THE BEST IN ILLINOIS.
240 acre farm; real soil; $25,000.
275 acre farms near Aurora; $22,000.
132 acre; real soil; fine home; $17,500.
335 acre; excellent bldgs.; $75 per acre.
160 acre dairy farm; near town; $15,000.
N. J. Lareau, 6 So. Russell-av., Aurora.

REAL ESTATE—FARM LANDS.

Illinois.

TRACTS OF 40 TO 640 A. IN COOK COUNty, Ill., and Lake, Jasper and Newton counties, Ind., 30 to 70 miles from Loop, at unusually low prices. No trades. Branch office at Dyer, Ind., on Route 30. ESTATE OF JOHN J. LAWLER. 939 Exchange-av., Union Stockyards, Chicago, Ill. Telephone Yards 0753.

68 A., FAIR HOUSE, BLDGS., CREEK, TIMber, good soil, McHenry county, $4,500. 80 ACRES rolling, woods, no imp., $95 acre. 153 ACRES—36 MI. N. W. LOOP, 30 ACS. timber, buildings in country estate section; $87 acre. L. B. ANDERSEN CO., 134 N. La Salle. State 0237, or Wheeling 54.

Iowa.

80 ACRE FARM; GARDEN SPOT OF Iowa, Pottawattamie City. Priv. Col. 5696.

Michigan.

125 MI. FROM CHGO. IN MICH. FRUIT Belt—162 acres; ½ mi. from Mattawan, Mich., on M. C. R. R.; high school; rebuilt 7 room house; electricity; modern plumbing; 3 horses, 8 cows, chickens; all necessary tools and farming equipment; 38 acres of grapes [good crop]; 15 ac. oak timber, 20 ac. pasture; brook runs thru farm; 15 ac. alfalfa; 10 ac. corn; fruit trees. No trades. Complete as above, $12,000; min. down payment, $6,000. Dr. J. Stupnicki, 3107 S. Morgan-st., Chicago.

50 A. ON LAKE, 135 MI. CHI.—BLACK soil; 4 r. hse., brn.; few fruit; $600, ½ dn. 60 a.; state road; mile town; timb. 9 a. fruit; bldgs.; snap; $1,500, part cash. 110 a., handy Niles; team 16 cattle, 100 hens, 10 a. alfal.; timb., bldgs.; $4,200, terms; 12 a. edge twn.; bldgs.; elec.; $1,400, $500 dn. New List. Roessler, 140 S. Dearborn, Chicago.

FOR SALE OR TRADE—FARM, BANGOR, Mich., 1 mile southwest of town; 110 acre farm, brick house, with all tools, stock and crop; 3 horses, 3 cows, 50 hens, 100 chickens, 6 pigs, ducks and geese; also Fordson tractor, plow and disc included. Dealing with the owner. Inquire at 12057 S. Ashland-av., Chicago, Cornel Minisan. Ph. Pull. 1069.

A NICE 20 A. FARM EDGE OF TOWN, good bldgs., electricity; $1,600; terms. 40 a. farm, with fair buildings; electricity; near town; $2,000; down payment, $100. 50 a. estate, must be sold; $3,000; ask for free farm circular. LEWIS McKINNEY, BANGOR, MICH.

5 ACS.—S. W. MICH., ON PAVED U. S. highway; level, fertile land; close town; ideal location for country home, poultry, veg., fruits, etc.; el. lts. avail. Only $395. Easy terms. Address B H 127, Tribune.

ON LARGE, BEAUT. LAKE, S. W. MICH.; 100 acs., with 700 feet nicely wooded frontage; gd. bch.; fertile land; old set farm bldgs., need repair; a barg. at only $3,500; terms. Address B B 240, Tribune.

11 A. FRUIT AND POULTRY FARM, ¼ M. New Troy and high school, 75 m. Chicago. Cor. piece, pvd. rd., gd. bldgs., shade, river, orchards, elec. lgts., bath, run. water; $2,800; $700 cash. S. E. Pletcher, New Troy, Mich.

FOR SALE—80 ACRE FARM, MICHIGAN. Price, $1,900. Also 320 acre farm; price, $7,500. Buy of owner. Inquire for C. Nelson, 5114 S. Homan-av.

125 A., BLDGS., GOOD LAND, 20 A. TIMber, bal. tillable. $4,000, terms. Write for list of bargains. Decker, Paw Paw, Mich.

32 A., NR. LAKE, 4 MI. CITY, 3 RM. HSE., loam soil, $600, $100 cash, $8 month. EVANS REALTY CO., Fremont, Mich.

114 A., 6 MI. TOWN, 6 RM. HSE., BARN, imp. road; $1,250; $100 cash, $10 mo. ERWIN TINNEY CO., Fremont, Mich.

SMALL FARMS, EASY TERMS. GET OUR free list. DE COUDRES, Paw Paw, Mich.

80 A., HOUSE, 2 BARNS, LAKE, BARGAIN, $1,800. Edmond Downing, Paw Paw, Mich.

1 A., 6 R. BUNG.—ELEC.; BATH; FRUIT; gar.; creek. $1,100. Address P D 35,Tribune.

Minnesota.

SACR. 320 A. IMP. RED RIVER VALLEY, $2,400 equity. Want cash offer or what have you? J. KRAUS, 2849 Burling-st.

Mississippi.

IDEAL SO. MISS. FARMS, 20 ACRES AND up, $5 per month and up, $3.50 per acre and up. Rich soil, rolling country, good roads, good schools. Center tung tree section. Desirable year round climate. Particulars, photos, etc. 160 N. La Salle-st., Suite 1815. Mr. Jones, forenoons only.

Missouri.

80 ACRE EQUIPPED FARM, EASY ACcess to big market city, $1,050; includes cow, sow, 5 pigs, 35 poultry, plows, garden tools, growing crops and garden; 1¼ mile school, 3 to village and state highway; 30 acres tillable, 22 in cultivation, lays slightly rolling, 40 acre pasture, part woodland, watered by well, estimated 1,600 pine trees; should mean real profit; over 30 fruit trees, 500 grapevines; 3 room frame house, porch, well water, fine view, 36 foot barn, poultry house, crib, smoke house; many ways to profit here; immediate possession, $1,050, part cash; free August catalog. United Farm Agency, E-428, B. M. A. Bldg., Kansas City, Mo.

Ohio.

80 ACRE BEAUTIFUL MODERN FARM home, well located. Price $5,000. Terms. Melba Miller, Bryan, Ohio.

Wisconsin.

RAILROAD LANDS IN UPPER WISCONsin. Rich clay loam soil, best in U. S. for dairy, poultry, clover, potatoes, grains, fruits and berries. Ample fuel. Good roads, towns and market. Lowest prices, easy terms. Fine fishing and hunting. Send for booklet 53. H. S. Funston, Land Dept. Soo Line Ry., Minneapolis, Minnesota.

BUY FROM OWNER 80 ACRES OF LAND, clay loam soil, 15 acres cleared, fenced, watered, good house; 80 rds. to school. Price $20 per acre. Terms Cash. C. D. Swaim, Ladysmith, Wis.

161¾ AC.—CATTLE, MACHINERY, AND crops; reas. Call owner. Well. 5466.

Miscellaneous.

Here Is Your Opportunity.

I am now in position to sell or trade southern farm for real estate bonds, mortgages, or stock as part payment. I have made arrangements with an estate to liquidate its holdings, consisting of fertile developed and undeveloped land, located near the Gulf of Mexico, where 3 crops a year can be raised. Tracts run from 40 acre to 1,000 acre plantations. If you are tired of winter climates and really want to be independent and have a good living and enjoy life, then come with me to the south. Act quickly. Address P F 574, Tribune.

125 ACRES, $1,200; TEAM AND COW, hens, implements, growing hay, vegetables, corn, etc., included; near lake, markets, advantages; pleasant 5 room home, farm bldgs.; stream, fruit, productive fields. All goes at $1,200, $400 cash. Pg. 68 FREE catalog 1,000 bargains. STROUT AGENCY, 7-C South Dearborn-st. State 7975.

NEW DEAL—MINNESOTA HAS MANY good farms located near beautiful lakes in North Dakota, Montana, Idaho, Washington, Oregon. Rents are cheaper, prices lower. New low rates. Write or call for FREE BOOK. W. S. Weber, G. N. Ry., Room 620, 105 W. Adams-st., Chicago.

FOR GOOD FARM HOMES, IND., MICH., Ohio, on terms, call Mr. Hipsher or Mr. Smith at Oakland 3320, Bryson Hotel, Lake Park at 50th-st.

REAL ESTATE SERVICE.

ATTENTION, OWNERS
REALTY—SOUTH SIDE
Wanted properties requiring high grade maintenance service expert knowledge of decorating and renting. Call DREXEL 5210.

BLDG. CORPS. REORGANIZED, FINANCED and managed for stock and bondhldrs. and creditors. Morris & Willson, 139 N. Clark.

WE BUY, SELL AND EXCHANGE ALL types of property. Write full details. No advance fee. Address B E 245, Tribune.

REAL ESTATE—MISCELLANEOUS.

REAL ESTATE LIQUIDATION SALE. WE offer for sale 40 apt. bldgs. taken under foreclosure sale, consisting of 4, 5, and 6 rms. each. Completed during 1926 to 1929. These buildings can be purchased at one-third of real value. Small cash payments, balance over a period of years. Guaranteed title policy. Call at our office for information. Willoughby & Co., Inc., 77 W. Washington-st. Central 5050.

LAND INFORMATION.

DOLLAR ACRE UP. GOVERNMENT LANDS. List 800 Tracts, 40 Counties, 25c. Michigan Tax Service, 623 Majestic Bldg., Detroit.

REAL ESTATE WANTED.

Apartment Buildings.

WANTED TO EXCHANGE MISSISSIPPI gulf coast unimproved property, free and clear, for property in Chicago or vicinity. Address full particulars. Address P D 148, Tribune.

WANT EQUITY IN HIGH GRADE N. S. OR Evanston 18 or more apt. bldgs. Will act promptly. Address P F 573, Tribune.

MODERN 2 FLAT; BARG.; NR. R. I. AND I. C. R. R.; $1,000 down; bal. 1st mort. South to 67th-st. Address G 477, Tribune.

6-12 OR LARGER—N.-N. W. SIDE; HAVE $12,000 cash. Address B F 110, Tribune.

WANT SO. SHORE 2 FLAT, 4-5 ROOMS; priv. party. Address P D 600, Tribune.

Business Property.

1 STORY STORES—IN GOOD BUSINESS location; can pay all cash if necessary; give full particulars in reply. Address P G 470, Tribune.

FOR A SM. BRICK STORE BLDG. N. SIDE will give res. lot Elmhurst, Ill., and $500. Address H 349, Tribune.

Houses.

WILL PURCHASE RESIDENCE OR 2 OR 3 flat bldg., consisting of 6 or more rms. each, double plumbing, at sacrifice price. Prefer Garfield Park district. ADDRESS P D 596, TRIBUNE.

PRIVATE PARTY WILL PAY $200 CASH and give 2 clear 50 ft. lots for residence or bung. on w. s. or sub. Give price. Address H 391, Tribune.

WANT—HOME, $2,000 TO $3,000. HAVE 10% cash. Give det. Address P A 179, Tribune.

8-10 RM. MOD. HOUSE, KENILWORTH OR Winnetka. Write or call immed. F. Wanner, 19 S. La Salle. State 5111.

PRI. PARTY WILL PAY CASH OF $5,000-$6,000 for brick bungalow on North Side, or rent. Address H 255, Tribune.

5 OR 6 RM. HOUSE BY PRIVATE PARTY—N. W. or W.; give price, loc., size of lot, description. Address H 382, Tribune.

BUNG. OR HOME, N. OR N. W., FOR CASH. Owners only. Address A T 484, Tribune.

SMALL HOME NR. LAKE; EVANSTON OR Wilmette. Address P C 150, Tribune.

(Continued on following page.)

CLAUDIA MORGAN IS BRIDE

Before an assemblage of stage and screen stars Claudia Morgan, daughter of Mr. and Mrs. Ralph Morgan, became the bride of Robert Shippee, explorer and aviator of Rumson, N. J. [Acme Photo.]

Work Started on Huge Norris Dam

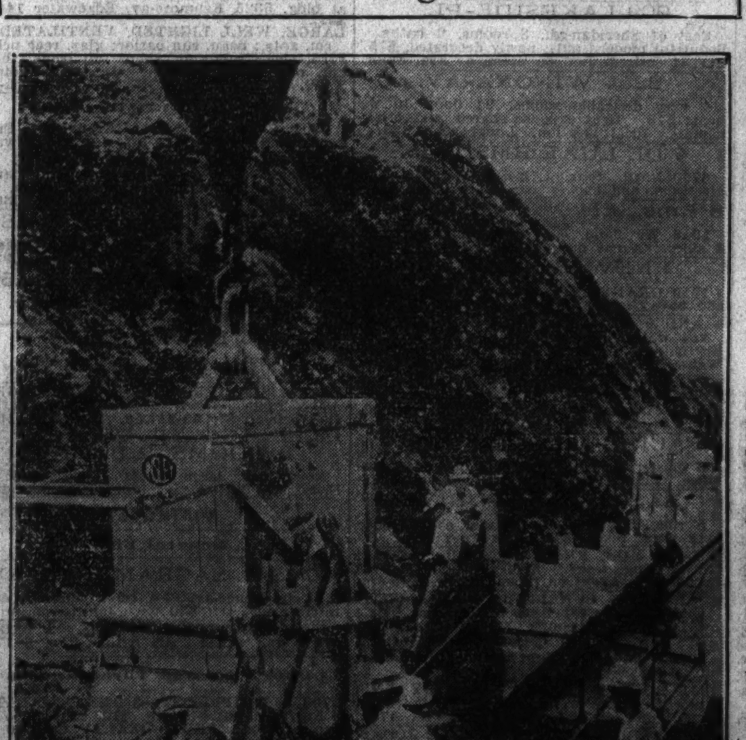

The first bucketful of concrete being poured for the immense Norris dam on which construction is under way on the Clinch river. The site of the dam, being built by the Tennessee Valley authority, is 25 miles northwest of Knoxville, Tenn. [Associated Press Photo.]

REAL ESTATE LOANS, MORTGAGES.

Defaulted Mortgages Bought

Immediate cash available for first mortg. [defaulted or in good standing]. Will also make loans on bungalows, 2, 3, and 6 apt. bldgs.
H. EMERMAN & CO., 1 N. LA SALLE-ST. CENTRAL 3325. SUITE 3017.

1ST MORTGAGE LOANS.
$10,000 to $100,000. 15 years, 6% int.; reas. comm.; income prop. only; if foreclosed, threatened, or sold money furn. to reorg. or redeem. Compl. reorg. serv. in one office. Your oppor. to refinance on sound basis. Deal only with owners. W. E. HOWETT, Suite 1210, 120 S. La Salle. Randolph 3370.

HOME OWNERS, ATTENTION—
Special fund for first mtg. loans. Prefer No. Shore suburbs, Oak Park, River Forest. ALSO $5,000 TO $100,000 to lend on well located apartment buildings. H. F. PHILIPSBORN & CO. 105 S. La Salle-st. Franklin 8397.

PRIVATE PARTIES WE REPRESENT HAVE 1ST MORTGAGE MONEY TO LOAN. If you own a brick residence or 2-3 apt. bldg. on North or Northwest Side or North Shore, communicate with us for your 1st mortgage. 6% interest; immediate action. Henry P. Kranz Co., 29 S. La Salle-st.

FIRST MTGE. LOANS ON APTS. AND bus. prop., $3,000 and up. Prompt service. No appraisal fee. We also maintain a very efficient property management dept. FIDELITY MTGE. CORP., 33 N. La Salle-st. Central 7332.

FIRST MORTGAGES ON HOMES TO BUILD, modernize, refinance. Reasonable rates; 12 year loans; no renewal or renewal charges. First Federal Savings & Loan Assoc., 105 W. Madison-st. Randolph 2230.

RELIABLE PARTY WANTS $4,000 TO BE secured by 1st mtge. on factory bldg. on N. W. side. Worth $16,000. Can furnish best of business and personal references. Address P H 172, Tribune.

READY MONEY FOR FIRST MTGES. Better apartments and homes only. Republic Realty Mortgage Corp., 110 S. Dearborn-st. Central 4804.

FINANCIAL.

WE BUY AND LOAN ON HEIRS' INTERESTS in estates. Address P G 80, Tribune.

STOCKS AND BONDS.

REAL ESTATE BONDS, FOREIGN BONDS AND COUPONS, MORTAGE, TAX WARRANTS, JURY SAL. VOUCHS. BOUGHT, SOLD AND QUOTED. STERN-WEISSBURG & Co. 134 N. La Salle-st. Randolph 1187.

CASH FOR TAX WARRANTS, JURY, SALary vouchers, listed stocks, bonds, real estate bonds. Continental Discount Corp., 68 W. Washington, Bank Fl. Randolph 2721.

CASH TO LOAN ON MTGES., R. E. BONDS, jury vouchers, tax warrants, or will buy. Cosmopolitan Loan Corp., 134 N. La Salle.

BEST PRICES TAX WARR., JURY, BD. OF Ed., sal. assign., 1st mtgs., R. E. bonds. Jos. Cohn & Co., 140 N. Dearborn. Dea. 7540.

BUILDING MATERIALS.

Heating and Plumbing Supplies.

GAS BOILER, BRYANT STM. AUTOM. CAP. 2,005 ft.; A1 cond. Lord, 228 E. Huron.

FOR SALE—2 FURNACES, IN GD. COND.; best offer acc. Edg. 9367. 1466 Berwyn.

A. B. C. OIL BURNERS AND TANKS—bargain. 7820 Langley-av., 1st floor.

Miscellaneous.

WRECKING! WRECKING!
15,000,000 FT. LUMBER.
13 acres of building at International Harvester Deering Works Plant.
EVERYTHING MUST GO! CHEAP!
10,000,000 brick! 5,000 sash doors!
Our large new sawmill will cut lumber like new to specified size and length.
GLOBE WRECKING CO.,
1734 FULLERTON-AV. DIVERSEY 3612.

LOANS.

Personal, Property, and Salary.

5 LOAN PLANS
20 Repayment Plans and REDUCED RATES

That's why PERSONAL has the most complete Loan Service in Chicago.

We can work out a truly "personal" Loan for you—one that is exactly suited to your individual circumstances and your income.

It makes no difference whether you are married or single—so long as you are employed. Step in—write or phone the office in your neighborhood or nearest your place of business for complete details about our service

PERSONAL FINANCE COMPANY

CHICAGO—PERSONAL.
4554 Broadway, 2d floor. LONgbeach 4082
4770 Lincoln-av., 2d fl. LONgbeach 6357-8
3962 Milwaukee-av., 2d floor. PALisade 0989
[Over Art Thompson's Dept. Store.]
4010 W. Madison-st., 2d floor. NEVada 2134
757 W. 79th-st., 2d floor. RADcliffe 8228
841 E. 63d-st., 3d floor. HYDe Park 1472
2403 W. 63d-st., 2d floor. REPublic 7229
OAK PARK—PERSONAL.
1040 North-blvd., 2d floor. VIllage 6840
CICERO-BERWYN—PERSONAL.
6346 Cermak-rd., 2d floor. BERwyn 666
EVANSTON—PERSONAL.
708 Church-st., 2d floor. GREenleaf 6081
CHAMPAIGN—PERSONAL.
124 N. Neil-st., 2d floor. Phone 2674
ROCKFORD—PERSONAL.
S. E. Cor. State and Main-sts. 3d floor. Phone Main 7275

$25 to $300 Loans
On Your Signature Only
NO ENDORSERS
Quickest and Most Liberal Methods of Borrowing.
TERMS TO SUIT—CONFIDENTIAL. REPAY ANY DAY, WEEK OR MONTH TO REDUCE THE COST.

FURNITURE LOANS
Lowest rates in our history.
ONLY HUSBAND AND WIFE SIGN. NO DELAY—TERMS TO SUIT.
PHONE YOUR REQUEST.
Immediately thereafter call at the office and obtain loan.
PHONE AND LEARN.
LOCAL LOAN CO.
UNDER STATE SUPERVISION.
7 W. MADISON, at State. RANdolph 8400
1 N. CRAWFORD, at Madison. KEDzie 5900
8 N. OGDEN, at Madison. HAYmarket 4700
821 W. 63D-ST., nr. Halsted. ENGlewd. 7800
1212 N. ASHLAND, at Mil. BRUnswick 3100
4013 MILWAUKEE, at Cicero. AVEnue 1400
4701 N. WESTERN, at Leland. LONgb. 2161

NEW Loaning Plan
Now you can borrow money on anything of intrinsic value such as FURS, musical instruments, CAMERAS, SHOTGUNS, TYPEWRITERS, binoculars, silverware, paintings, antiques, stamps and coin collections.
FEDERAL LOANS MONEY ON ANYTHING OF VALUE. DIAMONDS AND JEWELRY.
Also STATE, COUNTY, PARKS, TEACHERS' VOUCHERS AND BONDS.
AUTOMOBILE LOANS. LOANS ON WAREHOUSE RECEIPTS.
If you need little or much money come to
FEDERAL BROKERS
Established 1885.
5 S. Clark-st. Dearborn 3330
MEMBER CHICAGO ASSN. COMMERCE.

IF YOU ARE IN NEED OF MONEY and sincerely want to carry out your obligations, we want your business. Come in and discuss your financial problems. We will make you a loan that will take care of your present needs at EXTREMELY LOW RATES, provided you have security.
Loanon Securities Corp.
Under State Supervision.
33 N. LA SALLE-ST. STATE 4600.

LOANS.

Personal, Property, and Salary.

BRING YOUR Money Problems to HOUSEHOLD

We have 17 branch offices in the Chicago district and do the largest business because:
1. We make loans of $30 to $300 at reasonable cost.
2. We do not question your employer, your neighbors, your relatives or your tradespeople.
3. All of our offices are equipped to handle your business in a private room.
4. We give free, authentic information on managing family incomes.

Household reduced rates last July. All loans above $100 at less than the lawful maximum rate.
ONLY HUSBAND AND WIFE SIGN. 1 TO 20 MONTHS TO REPAY. PROMPT PRIVATE SERVICE.

HOUSEHOLD Finance Corporation

LOOP:
105 W. Madison, 14th fl. Franklin 0885
105 W. Monroe, 5th fl. State 1777
77 W. Washington, 10th fl. State 0151
ROGERS PARK:
1737 Howard, 2d fl. Rogers Park 8320
NORTH:
3959 Lincoln-av., 2d fl. Buckingham 1006
4753 Broadway, 11th fl. Longbeach 7163
NORTHWEST:
2800 Milwaukee, 5th fl. Capitol 3440
4710 Irving Park, 2d fl. Pensacola 4570
WEST:
4010 W. Madison-st., 4th fl. Kedzie 0704
OAK PARK:
1140 Lake-st., 3d fl. Euclid 503
CICERO-BERWYN:
6012½ Cermak-rd. [W. 22d]. Cicero 6400
SOUTHWEST:
6255 S. Ashland, 2d fl. Hemlock 4510
2355 W. 63d-st., 2d fl. Republic 4472
SOUTH:
6856 S. Halsted-st., 2d fl. Englewood 5534
841 E. 63d-st., 4th fl. Plaza 8360
SOUTH CHICAGO:
9130 Commercial, 2d fl. South Chi. 0103
ROSELAND:
11106 S. Michigan, 2d fl. Commodore 3880

Lowest Rate ON $300 LOANS
OF ANY LICENSED LOAN CO. IN CHICAGO MAKING LOANS UP TO $300.
If you need a loan of $300 or less, we invite you to call any of our eight convenient offices and allow us to explain our service without obligation.
Reduced Rate on all loans above $100.
LIBERAL TERMS, WHICH ALLOW 1 TO 20 MONTHS.
Prompt, Confidential Service.
HOUSEHOLD GOODS, AUTO and SALARY LOANS.
8—CHICAGO OFFICES—8
NORTH:
4803 Lincoln-av., R. 215. Longbeach 3456
ROGERS PARK:
1791 Howard-st., Rm. 212. Rog. Pk. 0754
NORTHWEST:
4013 Milwaukee, Rm. 307. Avenue 0443.
GARFIELD PARK:
1 N. Crawford-av. R. 415. Van Buren 5040
WEST:
9 S. Kedzie-av., Rm. 222. Kedzie 1437
OAK PARK:
137 Marion-st., Oak Park. Village 6886
SOUTH:
6306 Cottage Gr., Rm. 305. Hyde Pk. 0604
ENGLEWOOD:
749 W. 63d, cor. Halsted. Englewd. 1711
Commonwealth Loan Co.
BUSINESS ESTABLISHED 1887.

SALARY LOANS $25 TO $300
NO ENDORSERS
To those who qualify. Money on your first call.
FURNITURE LOANS
MADE SAME DAY THAT YOU APPLY.
AUTOMOBILE LOANS
IMMEDIATE SERVICE.
20 MONTHS TO REPAY
30 W. WASHINGTON-ST. [WASHINGTON, NEAR DEARBORN.] Franklin 8924.
6317 S. HALSTED-ST. [63D AND HALSTED-STS.] Englewood 4010.
7 S. CRAWFORD-AV. [CRAWFORD AND MADISON.] Nevada 2443.
1548 W. BELMONT-AV. [BELMONT AND ASHLAND.] Wellington 6700.
IMPERIAL CREDIT CO.
[UNDER STATE SUPERVISION.]

BORROW . . . . FROM $25 TO $300 . . . . TOWER
Lowest Rate IN CHICAGO ON ALL $300 SALARY LOANS.
No Endorsers Necessary
Our reduced rates also apply on furniture, auto and collateral loans.
$16.80 MONTHLY
Payments include interest on a $300 loan. Other amounts in similar proportion.
TOWER Finance Corporation
28 E. Jackson-bl. Har. 5100.
SECOND FLOOR.

Salary and Furniture Loans $50–$300.
CHICAGO FINANCE CO., Room 1301, 11 S. La Salle. Central 1060.

FOR FRIENDLY PERSONAL LOANS on salary, furniture, phone Central 4733. C. C. ERD, 7 S. Dearborn-st.

Business Loans.

$300 TO $30,000 LOANS TO
Factories, restaurants, laundries, hotels, shops, rooming houses, etc. Collateral loans on first mortgages. ALSO ON ANY GOOD SECURITY.
A REAL BANKING SERVICE
CONFIDENTIAL. NO ENDORSERS.
A solution to your financial problem.
WE CAN PROTECT YOUR INTERESTS.
Oldest Estab. in Chicago.
BEST RATES. EASY TIME PAYMENTS.
F. BOLAND.
215 W. Randolph. Fra. 1966.

$400 TO $30,000.
To factories, shops, stores, restaurants, hotels, etc., on equipment, machy., fixtures. LOWEST RATES—EASY PAYMENTS.
The Morrison Company
160 N. LA SALLE-ST. SUITE 1837. CENTRAL 4560.

MONEY WANTED—$75,000 COMMERCIAL loan on 5 to 10 year liquidation plan. Well established, profitable business. Plenty of security. Invite rigid investigation. Address A G 41, Tribune.

2 Yr. Loans, $500 to $5,000.
Quick action. Monthly payments. La Salle Finance Corp., 160 N. La Salle. Fra. 3411.

CAFE PROPRIETOR WANTS $500 LOAN ninety days on chattel mortgage, fixtures, etc., worth $5,000; pay good interest. Address H 353, Tribune.

BUSINESS OPPORTUNITIES.

[illegible]

FOR SALE—MAIL ORDER AND MFG. BUSiness or will take on a young man as partner. Less than $5,000 required. Box 86, Kankakee, Ill.

LARGE CORPORATION OWNING TRACT desirable land, Chicago area, will sell remaining lots and live contracts at smash price. Address B F 221, Tribune.

THEATER FOR RENT — EQUIPPED; AT Waukegan. Address H 357, Tribune.

WANTED—SPACE IN LIVE DEPT. STORE, specialty or vacant store to sell ladies' dresses. Address H 399, Tribune.

STORE—COMP. EQUIPPED FOR LADIES' dress shop; low rent. 1307 Wilson-av.

COR. FOR GAS STA.—OGDEN, N. OF HALsted viaduct. Address P F 52, Tribune.

TO RENT—BEST EQUIPPED NEON SHOP, $35 mo. Address P D 594, Tribune.

Campfire Girls Live in Open

Marjorie Hunt of New York feeds milk to an orphaned doe as Evelyn Bollerman of the Bronx, N. Y., looks on at their summer camp at Arden, N. Y., near Bear mountain. [Acme Photo.]

BOATS, YACHTS, ETC.

MEAD GLIDERS.

LOOK AT THIS BARGAIN.

Matthews New-Used Boats.

CHRIS CRAFT BOATS.

MACHINERY AND EQUIPMENT.

CRANK SHAPERS, 24".

BUS TRANSPORTATION.

NEW YORK, $15

TYPEWRITERS AND SUPPLIES.

HORSES, HARNESS, AND WAGONS.

[illegible]

USED AUTOMOBILES FOR SALE.

IS IT BARGAINS YOU WANT?

STUDEBAKER

offers you a whole building full—all priced below cost—all backed by five days of driving trial.

STUTZ—SEDAN, 1931, DE LUXE MODEL [illegible]

FORD—SEDAN, A LATE 1930 [illegible]

PACKARD—SEDAN, '30 DE LUXE [illegible]

DE SOTO—CUSTOM SEDAN, 1933 [illegible]

PONTIAC—COUPE, 1931: VERY CLEAN [illegible] car that is in dandy running order. Many nice extras. It's a very snappy car and the first man in with $295 drives away in it.

HUPMOBILE—SEDAN, 1931: IN STORAGE for almost two years. We checked it over carefully in our shop. Now recommend it as an outstanding automobile. It's top notch throughout. Easily worth more than $345.

NASH—8 SEDAN, A 1931 DE LUXE MODEL. This auto was actually used for only a short time. Every detail is positively like brand new. Don't miss it at only $375.

STUDEBAKER—8 SPT. ROADSTER, 1932. Rumble. Has every modern improvement, free wheeling, safety glass, etc. Finish has not a mar on it. Expensive upholstery. Tires appear unused. Motor was driven just enough to be properly broken in. Has full Studebaker guarantee. Specially priced at only $495.

LA SALLE—SEDAN, LATE 1930 DE LUXE It's a real beauty. It has the appearance and performance of an auto fresh from the factory. Our price for today is just $395.

ESSEX SPORT COUPE, 1931, RUMBLE seat. Finish is bright and shiny. The upholstery is luxurious. The motor is the last word. It's a sensational value at $275.

FRANKLIN—SEDAN, 1929 7 PASS.; OWNED by a wealthy family who gave it the very best of attention. Now every detail of the interior and exterior is 100%. Has a sweet running motor. This looks like a real $1,000 value, but we just reduced it to only $295.

STUDEBAKER—SEDAN, 1928 7 PASS. THAT was chauffeur driven and now it looks and runs better than many cars priced at $300. For quick sale, just reduced to only $95.

Other Star Values

'27 Flint Sedan	$ 30
'28 Buick Coach	95
'28 Willys-Knight Sedan	95
'28 Dodge 6 Sedan	115
'29 Graham Sedan	125
'29 Pontiac Coach	125
'29 Marmon Sedan	165
'28 Packard 6 Sedan	225
'28 Stearns-Knight Sed.	245
'31 Stude. Dic. 8 Spt. Cp.	295
'31 Buick Roadster	295
'29 Cadillac Sed.; s. mts.	395
'32 Hupp 8 Sed.; s. mts.	685
'32 Stud.Com.8Sed.6ww	685

ALSO

1934 and 1933 Studebakers. All models—bargain prices.

STUDEBAKER SALES 26TH AND MICHIGAN

OPEN SUNDAY CALUMET 6492.

AUBURN—'32 DE L. 4 DR. SEDAN; 6 wire whls., 2 fender mtd., white wall tires, all latest imprvmts.; will pass for BRAND NEW; $395; guar.; 1-3 dn., bal. 12-24 mos.
Petersen, 2309-13 Michigan.

AUBURN—1933 SALON 8 BROUGHAM; Startix, dual ratio, free wheeling, white wall tires. Truly a beautiful car. Will sacrifice $100 below Blue Book value. 6539 N. Mozart, 2d apt. Briargate 6593.

AUBURN—1932 SEDAN, LIKE NEW IN every detail. Will sacrifice this beautiful car. 5100 BROADWAY.

AUBURN—1932 DE LUXE SEDAN; DUAL drive; 6 w. whls. $395. 5541 N. Clark.

AUBURN—1932 SEDAN .... $435 MAY MOTORS. 7427 S. HALSTED-ST.

AUBURN—1929 SEDAN; BARG.; ONLY $80. Nash Dlr., 7158 Stony Isld. Dor. 2309.

BUICK—1932 DE LUXE 5 PASS. COUPE. 6 wire whls., fender mtd., spotlite, htr., trunk rack; high grade upholstery; guar. like new; sac. for $545; your car as dn. pay., bal. 12-24 mos. 7 day trial. Alw. open.
2810 W. MADISON-ST.

Buick 1931 Brougham.
6 wire wheels, sidemounts, etc. $465. Terms arranged. We trade. HEALY MOTOR SALES. 7601 Stony Island-av. Regent 6004.

BUICK—LATE 1932 DE LUXE 5 PASS. SEDAN, model 87. Smartest, orig. finish; has every appointment, incl. 6 wire whls., rack, etc.; excellent mechanical condition and our new low price will surprise you. Try it. CADILLAC, 2258 S. MICHIGAN-AV.

BUICK—'31 DE LUXE, 4 DR. SED.	$385
Buick '30 4 dr. Sedan; A-1 thruout	$325
Buick '29 Phaeton, spec. paint	$165
Buick 1928 4 door Sedan; A-1 cond.	$115
Buick 1927 4 door Sedan	$50

Nelsen-Hirschberg, 5133 Irving Park.

BUICK—1933 MODEL 57; EQUIPPED WITH radio and hot water heater; excellent condition both mechanically and in appearance. Will sac. for $495 today. Terms, trade. 4701 W. Madison.

BUICK—'31 7-PASS. DE LUXE SEDAN; 6 wire whls., chrome tire covers, hot water heater; perfect condition; spec. today, $395. Terms; trade. S-M Finance, 2635 Milwaukee-av. Belmont 3289. Always open.

BUICK—1931 DE LUXE SEDAN; HARDLY driven; guaranteed like day it left factory. REPOSSESSED. Sacrifice for $345. Your car as down payment. Square Deal Finance, 2529 N. Crawford. Open today to 9 p. m.

BUICK—1931 MOD. 91 DE LUXE SEDAN, equipt. with 6 wire whls., spot heater, etc; driven so little it will pass for new; a bargain at $495; tms., trade. M. J. Lanahan, Inc., 2522 S. MICHIGAN. CAL. 7307.

BUICK—1932 SEDAN, SIDE MOUNTS, LOW mileage. Looks and runs like new. Tires perfect. A bargain at $495. Terms. Trade. 6458 Cottage Grove-av. Dorchester 7811.

BUICK—8; SPORT COUPE, 1931.
$345.
Ruby Chev., 1422 E. 67th-st. Fair. 9600.

BUICK—1932 SPORT COUPE, 2-4 PASS.; 6 w. w.; excel. cond.; new car appear.; attr. price, terms. See it. Open eves., Sunday. PONTIAC-CADILLAC, 5201 BROADWAY.

BUICK SEDAN, 1934
"61" De Luxe, used. Almost new. Philco rad. Big saving. Terms. Trade. 2416 S. Michigan.

BUICK—'31 MODEL 96 5-PASS. COUPE. 6 wheels, trunk-rack in perfect condition throughout. A real bargain. Terms. Trade. West Side Buick Sales, 4666 Washington.

BUICK '30-61 SEDAN.
Thoroughly reconditioned and guar. $350. NASH SALES, INC., 2426 S. MICHIGAN.

BUICK—'33 LITE 8 SED. WIZARD CONtrol. De luxe heater. H. D. tires; cond. thruout like new. Sac. $575. Terms if desired. 2419 N. Kedzie, Apt. 1.

BUICK—'31, BIG 8 DE LUXE SEDAN, 6 w. w., 2 s. mts., chrome covers, spotlt.; like brand new. Will sac. Ph. Dorch. 3225.

BUICK—1934 DEMO. DE LUXE SEDAN; built-in trunk; all new features. Liberal sav. $175 dn. 5541 N. Clark. Edg. 5112.

BUICK—1933-57 SEDAN .... $850 Side mts., spotlight, heater; A-1 condition. MAY MOTORS. 7607 S. HALSTED-ST.

BUICK—1930 MODEL 40 4 DR. SEDAN. Just like new. A real buy. $350. Tms. Tr. RAY TENNES, 2451 N. Sacramento-blvd.

BUICK—LATE 1928 STANDARD SEDAN. Perf. shape; priv.; reas. Republic 1993.

BUICK—1931 COUPE; MOD. 66 .... $345 MAY MOTORS. 7607 S. HALSTED-ST.

BUICK—LATE 1928 4 PASS. COACH; A-1 cond.; $90. Prospect 2250.

BUICK—1928 MASTER COUPE. $125. D. Nelson. 2850 Altgeld-st. Arm. 5805.

The Tribune does not knowingly accept automobile advertising which misrepresents the year of the car. If you wish to confirm the year model of a used car advertised in its columns, secure the serial number (which determines the year model) and telephone the Tribune, Superior 0100, Local 328, for verification.

USED AUTOMOBILES FOR SALE.

LINCOLN

If the car you are interested in is not included here—call us—we may have it in stock.

LINCOLN—1934 Custom Built Le Baron Convertible [illegible]

LINCOLN—1933 Sedan "V-12" [illegible]

LINCOLN—1929 Sedan [illegible]

LINCOLN—1933 Victoria Coupe "V-12" [illegible]

LINCOLN—1933 Sedan [illegible]

LINCOLN—1931 "V-8" Roadster [illegible]

LINCOLN—1932 Sedan "V-8" [illegible] green, black trim. Guaranteed. $1,450.

LINCOLN—1931 Town Sedan. 2 window model. Deep green finish, gold striping, 6 steel spoke wheels, side mountings, white wall tires, metal tire covers. Trunk rack. Guaranteed. $1,150.

LINCOLN—1930 Sedan "V-8." 5 pass. New motor, newly finished Cobalt blue. 6 wheels, side mounts, seat covers. A1 tires. $850.

FRANKLIN—1933 Sedan. 5 pass. Custom model, air cooled, 12 cyl. Super charged, 144 inch wheelbase, 150 h. p. Jet black finish, white hairline stripe broadcloth interior, 6 wire wheels and side mountings, virtually new tires, silent second, free wheeling, hydraulic brakes, etc. Shows absolutely no service. Special at $1,395.

CADILLAC—1931 Coupe. Convertible V-12 custom built, Fleetwood body, rumble seat; hot water heater, 6 chrome wheels and side mountings, new heavy duty white wall tires, Lorraine light, mirror scopes, chrome trunk rack, etc. Ebony black finish, ivory striping. Mechanically perfect. $1,100.

LA SALLE—1931 De Luxe Sedan. 5 pass. Brewster green finish, perfect interior, 6 chrome wire wheels, side mounts, spotlight, heater, practically new tires. A real value. $650.

PONTIAC—1933 Sedan. 4 door. Two-tone tan finish, 6 wire wheels, side mounts, metal covers. Perfect throughout. $600.

FORD MOTOR SALES COMPANY

2220 S. Michigan-av. Calumet 7340.
OPEN EVENINGS AND SUNDAY.

BUICK LATEST 1932
Model 67 4 door, 5 pass. de luxe sedan; 6 natural wood whls., 2 side mts., trunk rack; orig. cost $1,620; positively just like new. REPOSSESSED. Sac. for $495. 90 day guar.; 7 day driv. trial. Your car as down paymt., bal. 12-24 mos. Open eves. till 10 p.m.
3939 WASHINGTON-BLVD.

BUICK—1934

De Luxe Club Sedan, $975.
4 door, 5 pass. demonstrator with built-in trunk, 6 wire wheels, etc.
NORTHWEST BUICK CO.,
3801 LAWRENCE-AV.

Buick Demonstrators

1934 Limousine; model 90L; De Luxe
1934 Convertible Coupe; De Luxe.
ALSO SEVERAL OTHER MODELS.
AT BIG SAVINGS. FULLY GUAR.
Oak Park Buick Sales.
702 Madison-st., Oak Park. Mansfield 3000.

BUICK—'33 DE L. FULL 7 PASS. SEDAN; has 6 full chrome wire whls., 2 fender mtd.; will pass for BRAND NEW; must be seen to be appreciated; orig. cost $2,450; will sell for about half of original cost.
Petersen, 2309-13 Michigan.

BUICK—58 COUPE, 1933 5-PASS. THE finish, upholstery and tires are absolutely like brand new. The motor was driven just enough to be properly broken in. Many nice extras. Now, $750.
RODGERS, 6035 Broadway.

BUICK—1932 7 PASS. DE LUXE SEDAN; 2 htrs., wire whls.; side mts.; trk. rack; metal tire covers; nicest one in Chicago. $795; your car as down pay., bal. 12-24 months. 7 day driving trial; always open.
2810 W. MADISON-ST.

Buick 34-61 Brougham.
Used. Fully equipped. Guaranteed. Sell at a big bargain or trade. Open Sunday.
2317 S. MICHIGAN-AV.

[illegible]

USED AUTOMOBILES FOR SALE.

CADILLAC

Closing Out All Cars at Big Price Slash

Cars priced in plain figures and backed by Cadillac's reputation.

[illegible]

OLDSMOBILE—8 sedan, late 1933 for 5. V-type rad., latest feats., almost like '34.

PACKARD—1932 sport 900 coupe; real distinction and Packard performance; very cheap.

PACKARD—733-30 club sedan; custom 2-tone fin.; mech. A1. Looks $1,000; only $465.

MANY OTHERS—IMMEDIATE DELIVERY.

YOUR PURCHASE CAN BE MADE OUT OF INCOME. THE EASY G. M. A. C. PLAN.

CADILLAC MOTOR CAR COMPANY. 2258 S. MICHIGAN

Cadillacs—Must Go!
'31 cust. 16 cyl. de luxe sedan, as new as the day it was delivered; 6 w. w.; two Loraine lites; metal covers; air horn, etc. Cost over $7,000. A real sacrifice. Now at only $1,050.
'31 cust. 12 cyl. de luxe town sedan; carefully driven and kept like new thruout; 6 w. w. and numerous extras. Biggest value today at $975.
'31 cust. 12 cyl. de luxe 5 pass. coupe. A beauty; like brand new; has 6 w. w., radio, etc. Could not be duplicated for $1,300. Now $975.
'31 Fleetwood cust. V-8 de luxe spt. coupe; new in appearance and performance; 6 w. w., etc. Only $775.
'31 cust. de luxe all weather convert. phaeton sedan; 6 chrome w. w., radio, etc. As perfect as brand new. $775.
CAR DOWN PAY., BAL. 12-24 MOS.
90 DAY GUAR., 7 DAY DRIV. TRIAL.
2323 S. MICHIGAN-AV.
SOUTHERN MOTOR SALES.

CADILLACS

1931 12 cyl. town sedan, de luxe	$895
1931 8 cyl. 7 pass. sedan, de luxe	795
1831 8 cyl. conv. coupe, de luxe	645
1930 8 cyl. 5 pass. sedan	445

These cars have all been mech. reconditioned, appearance is like new, and prices have been reduced for quick sale.
Oak Park Buick Sales,
709 Madison-st., Oak Park. Mansfield 3000.

CADILLAC V-12s
1932 town 12 sedan; metal covers, twin horns, wire wheels, side mounts, trunk, etc. Cost about $5,000. Like brand new today. Special for $1,685. Also a 1931 seven passenger 12 sedan, a de luxe model with lavish equipment. A $6,000 motor car for only $1,165. Liberal terms. Longbeach 3050.
RODGERS, 6035 Broadway.

Cadillac '31 7 Pass. Sedan.
6 w. w., 2 side mts., latest black color; used so little cannot be told from day it left factory; $875; guaranteed; terms.
2317 S. MICHIGAN-AV.

Cadillac—'31 Town Sedan.
12 cyl., looks like new. White wall tires, side mts., spotlite, htr., ebony finish, metal tire covers. Must sacr., leaving city, $1,075. Can be seen at 3333 W. Madison-st.

CADILLAC—'31 DE L. SPORT PHAETON, 4 pass.; has 6 wire whls., 2 fender mtd., built-in radio, heater; full de l. equipment; orig. cost over $4,000; our price, $845. tms.
Petersen, 2309-13 Michigan.

Chevrolet 1930 Sedan, $155.
Mechly. A1. 5100 Broadway

CHEVROLET—'33 SEDAN; LOW MILEAGE; A1 finish; clean all over; sold on our 50-50 policy; only $475. Hoffman Chevrolet Sales, 9220 S. Ashland-av. Ber. 4400.

CHEVROLET — '32 COACH; REFIN. AND recond. A real buy. $95 down. Also '32 coupe; priced very special, $75 down. John P. Lynch Motor Sales, 1520 N. Halsted.

CHEVROLET—LATEST '33 SEDAN; LIKE new in every respect; also latest '33 coach; perfect; $395. 4840 Irving Park-blvd.

[illegible]

USED AUTOMOBILES FOR SALE.

Walton Finance

Chicago's Largest Outlet.

MAKE YOUR OWN TERMS
90-Day Written Guarantee

[illegible]

100 Fords—Chevrolets, $20 up
940-958 MILWAUKEE

YOUR CAR TAKEN AS FIRST PAYMENT [illegible]

Auth. Chevrolet Dealer

SEMI-ANNUAL CLEARANCE SALE. [illegible] car. Priced from $50 to $495. We have in stock all makes, models, and years. 150 CARS TO SELECT FROM. See these bargains before you buy.
EMICH CHEVROLET CO.,
6501 N. WESTERN-AV., CHICAGO.
133 MADISON-ST., OAK PARK.

$20—DOWN—$20,
BALANCE AS YOU RIDE.
1929 Chevrolet Coupe
1927 Buick Coupe
1929 Oakland Convertible Coupe
1928 Hupmobile Sedan
1927 Chrysler Sedan.
450 MADISON-ST., Oak Park

$1 to 1-3 Down or Trade.
Fords, Chevrolets, Plymouths, Dodges, Buicks. Ray F. Schuster, Inc. 3710 S. Western.

CHEVS, '33-'32-'31-'30-'29.
SEDANS—COUPES—COACHES.
Reconditioned, operate like new. We are slashing prices to suit your purse. Small down payment, balance 6 to 18 months. One year membership in Service Club included with each car purchased.
MICHIGAN-AV. CHEVROLET CO.
2451 S. Michigan. Cal. 5810.
2210 S. Michigan. Cal. 5819.

CHEVROLET LATEST 1934
Master 6 4 dr. 5 pass. de luxe sedan, 6 air wheels, side mounts, heater, spot light and trunk rack; new type knee action; long whl. base; hi. grade upholstery. Also '33 Master 6 4 dr. 5 pass. de luxe sed.; original cost $987. REPOSSESSED. Sacrifice for $395. 90 day guar., 7 day driving trial. Your car as down paymt. Bal. 12-24 mos. Open eves.
3939 WASHINGTON-BLVD.

CHEVROLETS—1934
SEDANS, COACHES, COUPES, DEMOS. BIG SAVINGS. ALSO 1933-1932-1931'S. ALL MODELS, AT BARGAIN PRICES.
EMICH CHEVROLET CO.,
6501 N. WESTERN-AV., CHICAGO.
133 MADISON-ST., OAK PARK.

CHEVROLET—'33 4 DR. TOWN SED., 6 wire whls.; built-in trunk.; new type ventilation; free whlg.; safety glass; heavy duty tires; htr., spotlight. Orig. cost $965. REPOSSESSED. Like new. Sac. for $495. Your car as down pay., balance 12-24 mos. 7 day driv. trial. 90 day guar. Always op.
G. M. S. AUTO FINANCE CO.
4635 WASHINGTON-BLVD.

CHEVROLETS.
$10 TO $25 DOWN.
1933, 1932, 1931 models in all body styles at greatly reduced prices. Each one guaranteed.
RUBY CHEVROLET, INC.
1422 E. 67th-st. Fairfax 9600.

CHEVROLET—'32 COACH; MUST SELL AT once. Only $295; one-third dn., bal. 12 mos. MICHIGAN AVE. CHEVROLET CO.
2451 S. Michigan. Cal. 5810.

CHEVROLET—1933 COACH; FINEST COND. Only $395; one-third dn., bal. 12 months. MICHIGAN AVE. CHEVROLET CO.
2451 S. Michigan. Cal. 5810.

CHRYSLER—SIX 1931 CONV. SPORT CPE.; wire whls., fender mt.; rumble seat, spotlite, trunk rack, heater. Guaranteed. Sac. for $325; your car as down payment, balance 12-24 mos. 7 day driving trial. Always open.
2810 W. MADISON-ST.

CHRYSLER—1932 SIX 4 DR. DE LUXE Sed. Wire whls., free whlg., float. power. Safety glass. Htr., spotlite. Many extras. Looks and runs like new car. $385. Your car as dn. pay., bal. 12-24 mos. Always open.
2810 W. MADISON-ST.

[illegible]

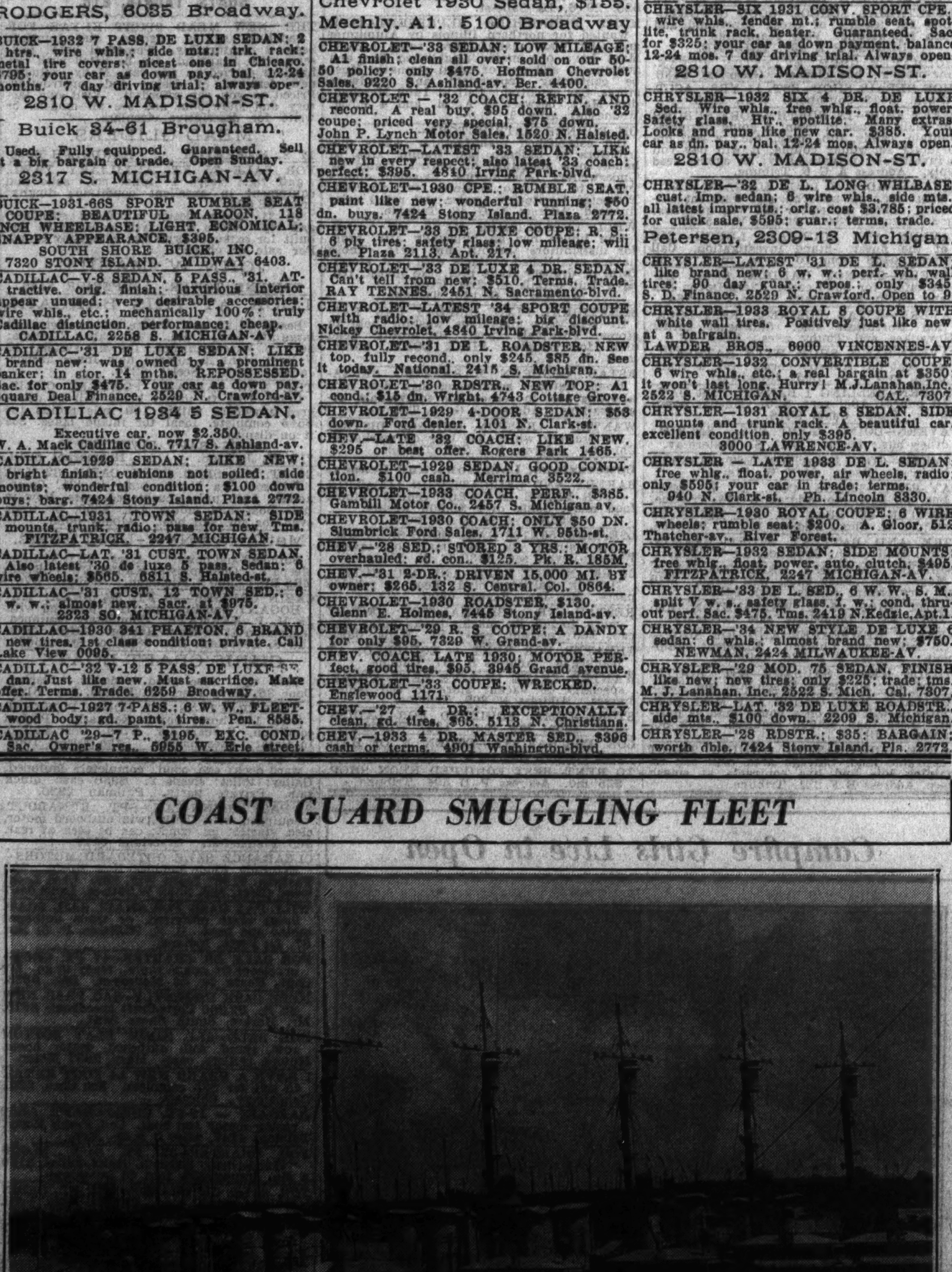

COAST GUARD SMUGGLING FLEET

Ghosts of once mighty coast guard rum smuggling blockade, these five destroyers are now tied up in the Philadelphia navy yard. They are the U. S. S. Herndon, Hunt, Badger, Wood, and Upshur, sacrifices to federal comedy.
[Acme Photo.]

USED AUTOMOBILES FOR SALE.

1932—'33—'34 Used Cars at Special Prices

1932 MODELS.

Ford V-8 Sedan	$345
Pontiac Conv. Coupe	$345
Buick, 4 dr. Sedan, 6 w. w.	$535
Auburn V-12 Cust. Sed., 6 w. w.	$595

1933 MODELS.

Pontiac 2 dr. Sedan	$545
Pontiac 2 dr. Trg. Sedan	$595
Pontiac 4 dr. Sedan	$595
Pontiac Cust. Sedan; 6 w. w.	$625
Dodge Business Coupe	$575
Nash 4 dr. Sedan	$575
Olds. 4 dr. Sedan	$595
De Soto Conv. Cpe.; air wheels	$595
Chev. 4 dr. Sedan; 6 w. w.	$495

1934 MODELS.

Olds. Touring Sedan	$695
Pontiac Trg. Sedan; 6 w. w.	$819
Pontiac 4 Dr. Cust. Sed.; 6 w. w.	$845
Pontiac 4 dr. Sedan	$779

Community Motors

PONTIAC DEALERS,
2521 S. MICHIGAN-AV.
CALUMET 5310.
OPEN EVENINGS AND SUNDAYS.

F-E-L-Z OFFERS
A Better Saving Today.
LA SALLES—'34, '33, '32. BUICK—'34, '33, '32. PACKARD—'34, '33, '31. HUDSON—'34, '31. DODGE—'34, '33, '32. CHRYSLER—'33S. REO—'34. PIERCE-ARROW—'33. FORD—'34. GRAHAM—'33. PLYMOUTH—'33S. CADILLAC—ALL MODELS; USED.
Used 40 others—Chevrolets, Fords, etc. Prices, $150 and up.
F-E-L-Z—Authorized Dodge-Plymouth.
907 DIVERSEY-BLVD.
1132 DIVERSEY-BLVD.

. . SECURITY MOTORS CORPORATION . .
$10—Down—$10
OR YOUR OLD CAR.
150 REPOSSESSED CARS.
MUST BE SACRIFICED REGARDLESS OF COST. PRICED FROM $20 UP.
815 MILWAUKEE-AV. 815.

DE SOTO 1930 4 DR. SEDAN	$225
Pontiac 1930 Coach, perf. cond.	$165
Oldsmobile 1929 Coupe, "a buy" at	$150
Ford 1930 Sport Coupe, "runs good."	$125

W. J. McCARRON, INC.,
FORD DEALER. 1132 N. DAMEN.

CHRYSLER LATEST 1933
6 cyl. 4 door 5 pass. de luxe sedan; 6 wire wheels, 2 side mts., spotlight, heater and trunk rack; automatic clutch; free whlg., floating power; positively just like new; REPOSSESSED; sacr. for $585; 90 day guar.; 7 day driving trial; your car as down payment, balance 12-24 months. Open eves.
3939 WASHINGTON-BLVD.

CHRYSLER—1931 SEDAN; ROYAL 8 5 PASS. COST $1,600 NEW; LATE 2ND SERIES; HAS PHILCO RADIO, HEATER, WHEEL LOCK, ETC. GUARANTEED. $180 DOWN, $27.50 PER MONTH. SOUTH SHORE BUICK, INC. 7300 STONY ISLAND. MIDWAY 6403.

CONTINENTAL BEACON COACH—LATE 1933; driven 11,000 miles; like new; 25 miles per gal. $325. Berkshire 8671.

. . . CORD—SEDAN, 1931 DE LUXE, 6 . . . WIRE WHLS. A REAL BEAUTY. MOTOR IS PERFECT. NOW $365. FELZ, 907 DIVERSEY-BLVD. DODGE-PLYMOUTH DEALER.

CORD—SPORT SEDAN, 1933; LIKE NEW. Sacrifice. Pri. owner. Gaspard, Sunny. 0233.

DE SOTO LATEST 1933
de luxe coupe; air wheels, new type pearl essence finish, rumb. seat; free whlg., auto. clutch, float. power; long whlbase.; original cost $1,220. REPOSSESSED. Also '32 de luxe 6 coupe; rumble, free whlg.; sacr. for $350; 90 day guarantee. 7 day driving trial. Your car as down payment, balance 12-24 months. Open evenings till 10 p. m.
3939 WASHINGTON-BLVD.

DE SOTO—1934 NEWEST
Airflow cust. 5 pass. brougham; used; equal to brand new. Cost $1,177; now $875. Tms.
2323 S. MICHIGAN-AV.

DESOTO—LATEST '31 DE LUXE SEDAN; guar. like new; perfect tires. REPOS. Only $295. Your car as dn. py. S.D. Finance. 2529 N. Crawford. Open today till 9 p. m.

DE SOTO—'34, USED, AIRFLOW 4 DR. SEdan, over drive trans. Sac. Irving 0710.

DODGE—1933 4 DR. CUSTOM SEDAN, 6 wire whls., side mts.; trunk rack, safety glass, floating power, automatic clutch, free wheeling. Orig. cost $986. REPOSSESSED. Positively just like new. Sacrifice for $595. Your car as down pay., balance 12-24 mos. 7 day driv. trial. 90 day guar. Always op.
G. M. S. AUTO FINANCE CO.
4635 WASHINGTON-BLVD.

DODGE PHAETON, 1930.
The sportiest open car in Chicago. It has windshield wings, wire wheels, sidemounts, metal covers, special horn, etc. Tires are like new. The motor is perfect. This car is a beauty. Only $165.
FELZ, 907 DIVERSEY.

DODGE—1933 5 PASS. DE LUXE SEDAN. Air wire whls., autom. clutch, free whlg., new type ventilation, safety glass, spotlite; looks, runs like day it left factory; $545; your car as down payment, balance 12 to 24 mos. 7 day driving trial. Always open.
2810 W. MADISON-ST.

DODGE 1933 SEDAN.
Fully eqpd.; has new car appearance and performance; specially priced for today, only $495. New guar.; terms, trade.
CLARK OAK MOTORS,
AUTH. DODGE-PLYMOUTH DEALER.
940 N. CLARK-ST. LINCOLN 8330.

DODGE—1934 D R MODEL DE LUXE CONvertible Coupe; driven so few miles it cannot be distinguished from brand new; Duplate glass, automatic clutch, floating power, knee action, etc., and finished in a beautiful gunmetal gray; new car warranty. See this car today. Very big disc. Terms, trade. M. J. Lanahan, Inc., 2522 S. Mich. Cal. 7307.

DODGE—LATEST '33 DE L. LONG WHEELbase, 4 dr. cust. sedan; air whls., auto. clutch, float. power; spec. polychromatic paint; orig. cost $1,065. Also de l. coupe; air whls.; $495; 1-3 dn., bal. 12-24 months.
Petersen, 2309-13 Michigan.

Dodge '33 De Luxe Sedan.
Perfect every way. Bargain at $595. Terms arranged. We trade.
HEALY MOTOR SALES.
7601 Stony Island. Regent 6004.

DODGE—LATEST '33 DE LUXE 4 DR. SED. Long wheelbase, de luxe accessories; safety glass, free wheeling, auto clutch; beaut. black finish. Sacrifice for $595.
BENDER-RIEGER, INC.
Dodge Dealer. 933 W. Washington-blvd.

DODGE — 1934 DE LUXE SEDAN. THIS car has been driven slightly and cannot be distinguished from new. See it and you would call it brand new; must sell at once; will sacr. MRS. COONEY, school teacher, 12 S. Homan-av.

DODGE—1934 NEWEST DE LUXE COUPE; in no way can this car be told from new; priced at only $650; used; terms; your old car in trade; fully guaranteed. 940 N. Clark-st. Ph. Lincoln 8330.

DODGE—1932 D. L. SEDAN. HERE'S A CAR you will crave to own, perfect in every respect; convince yourself and see it today; a real beauty; priced to move at once. M. J. Lanahan, Inc., 2522 S. Mich. Cal. 7307.

DODGE—1934, 5 PASS. SEDAN; MUST sell account of financial reverses; sacr. for $675. 1114 Balmoral-av., 3d apartment. Phone Sunnyside 9574.

DODGE—LATE 1933 SEDAN. MAROON. A beauty. Long wheelbase. Velour upholstery. Low mileage. Extras. Must sacr. $575. Terms to suit. 1647 S. Crawford. Craw. 1647.

DODGE—1930 SEDAN .... $245 MAY MOTORS. 7427 S. HALSTED-ST.

ESSEX—1930 DE L. RUM. SEAT COUPE. Looks and runs good; $110; terms. trade.
2810 W. MADISON-ST.

FORDS—35; 1931, 1932 AND 1933'S ALL MODELS AND TYPES Best selection in city at a big saving LAWDER BROS., 6900 VINCENNES-AV

FORD 1933 TUDOR
sedan; like new; bargain; terms or trade. FORD DEALER, 2538 S. MICHIGAN-AV.

FORD—'34 TUDOR, SLIGHTLY USED; ABS. lk. new; must sell; $495; can arrange terms. 4022 N. LaVergne-av. Kil. 8281.

FORD—1933 D CYL. TUDOR; CAN'T TELL from new. Bargain .... $395 LAWDER BROS., 6900 VINCENNES-AV.

FORD—SPORT COUPE, LATE 1929; RUMB. seat, new duco fin. A1 motors, tire like new. Must sell, $120. 661 E. 71st. Rad.7184.

FORD—1929 SPORT COUPE; RUMBLE ST., extras; extra good; $35 down buys. A real bargain. 7424 Stony Island. Pla. 2772.

FORD—'33 CONV. CABRIOLET; LIKE NEW; or will trade for '29 or '30 Ford or Chevrolet; need cash. Pensacola 8378.

FORD—'34 TUDOR, SLIGHTLY USED, AT a saving. 6259 Broadway. Always open.

FORD—1932 V-8 TUDOR, A-1 COND. SPOTlite, heater; $290. 1132 Wrightwood, 3d.

FORD—'30 COUPE, RUMBLE SEAT, $125. 5737 University-av. Mid. 0178. Paige.

FORD—1930 DE LUXE SEDAN, $225. BEN T. WRIGHT, INC., 1101 N. CLARK.

FORD—'32 DE LUXE VICTORIA SED. Very clean; private, $365. LaGrange 2035.

FORD—'34 DE L. SED.; RADIO; $195 DN. Used. Auth. Ford Dealer, 4930 Broadway.

FORD—'33 2 DR., 7,000 MI.; PRIV. PARTY; must sell. Hyde Park 3022.

FORD—'32 CABR.; A BEAUTY, $110 DN. Slumbrick Ford Sales, 1711 W. 95th-st.

FORD—1931 COACH, BARGAIN, $225. Brown Motors, 8609 Commercial. Reg. 6100.

FORD—TUDOR; LATEST 1929; FINE CON.; priv.; must sell. Republic 1993.

FORD—V-8 RD. AIR W., $325; BEST OFfer. Rav. 5415. 4318 N. Greenview-av.

FORD—ROAD., LATE '28, PERF. COND.; barg. for $65. Stew. 9232, after 7 p. m.

FORD—1933 COACH V-8. MUST SELL TOday. Only $465. 1647 S. Crawford.

FORD—'33 TUDOR; 18,000 MI.; $410 FOR quick sale. Preston. 7622 N. Ashland.

FORD—LATE '28; PRIVATE. $55. 2654 California-av.

USED AUTOMOBILES FOR SALE.

EMIL DENEMARK, INC.

AUTHORIZED DEALER
BUICK—CADILLAC—LA SALLE.

'34 Cadillac, town sedan, 5 pass.	$2,495
'34 La Salle, 5 pass. sedan, A-1	1,595
'34 Buick, 57, 5 pass. sedan	1,085
'34 Buick, 41 spt. sedan, 5 pass.	985
'34 Buick, 47, 5 pass. sedan	945
'34 Plymouth, de luxe 5 p. sed., 2 dr.	645
'33 Buick, 67 sedan, 5 pass; A-1	925
'33 Pontiac 4 dr., 5 pass. sedan	595
'33 De Soto, 5 pass de luxe sedan	545
'33 Terraplane, 5 pass. sed.; perfect	495
'32 Buick, 97 5 pass. sedan, 6 w.w.	775
'32 Buick, 67-S, sport coupe; 6 w. w.	675
'32 Nash, 5 pass. sedan, A1 condition	445
'32 Pontiac, 2 pass. coupe; perf.	395
'31 Cadillac, V-12 sedan, 5 p., 6 w.w.	975
'31 Cadillac town sedan; 6 w.w.	895
'31 Pierce-Arrow, 5 p. sedan, 6 w. w.	675
'31 La Salle, 5 pass. cpe., 6 w.w.	645
'31 Buick, 97 5 pass. sedan; only	425
'31 Chrysler [C.D.] de luxe cpe. 2 p.	325
'31 Chevrolet delivery sedan	215
'30 Cadillac, 5 pass. cpe., 6 w.w.	565
'30 La Salle town sed., 6 w.w.	495
'30 Buick, 57 sedan, 5 pass; A-1	295
'34 Ford, tudor sedan; like new	195
'29 Packard, 6-27 sed., 5 pass.	225
'29 Packard, 6-26 coupe, rumble	225
'28 Lincoln, 7 pass. sedan; perfect	245
'27 Pierce Arrow, mod. 36, brghm.	95

50 OTHER MAKES AND MODELS.
All reconditioned and guaranteed.
G. M. A. C. Terms. Crawford 4100.
3860 OGDEN-AV.

BUY RETAIL AT WHOLESALE PRICES

From Chicago's Oldest Loop Ford Dealer. Established 30 Years.

1931 Studebaker 6 sedan	$295
1930 La Salle convertible coupe, radio, heater, spotlight, etc.	$375
1929 Packard light 8 sedan	$265
1932 Studebaker 7 pass. sedan, s. mts.	$475
1932 Buick "96" Victoria, side mts.	$615
1928 Hudson sedan	$75

GLENN E. HOLMES, INC.
30 WEST LAKE-ST., AT DEARBORN.

$20—DOWN—$20

ANY CAR FROM $200 TO $1,500.
Auburns, Buicks, Chevrolets, Chryslers, Dodges, Fords, La Salles, Lincolns, Nashes, Oldsmobiles, Pontiacs, Plymouths, Packards, Studebakers; '33-'32-'31. All body styles. We deliver any of above cars for only $20 down, balance in 18 months. Always open. I. A. C. FINANCE, 2022 N. California.

SPECIALS.
1930 Cord Convertible Sedan.
1927 Packard 7 Pass. Sedan.
No reasonable offer refused.
652 MADISON-ST., Oak Park

FORD LATEST 1934
V8 convertible coupe, air wheels, 2 spotlights, double windshield wipers and tail light, rumble seat; beautiful black; used; original cost $954; positively like new; REPOSSESSED; sac. for $495; 90 day guarantee; 7 day driving trial; your car as down payment, balance 12-24 months. Open evenings till 10 p. m.
3939 WASHINGTON-BLVD.

FORD LATEST 1934
4 door, 5 pass. town sedan; silk mohair upholstery, shatterproof glass, double horns, double wipers, double tail lights; used; orig. cost $960. REPOSSESSED. Will sacrifice. Also tudor de luxe sedan; sac. for $495; 90 day guar.; 7 day driving trial. Your car as down payment, bal. 12-24 months. Open eves.
3939 WASHINGTON-BLVD.

FORD—1934 V-8 4 DR. TOWN SEDAN; mohair upholstery; built-in trunk, heavy duty tires; beau. blk. Orig. cost $890. Also Tudor town sedan, just like new. REPOSSESSED. Used. Sac. for $595. Your car as down pay., bal. 12-24 mos. Always op.
G. M. S. AUTO FINANCE CO.
4635 WASHINGTON-BLVD.

FORD V-8 PHAETON, 1932.
The smartest car of its kind in town. Every detail is like brand new. Has extras galore. Special today for $265.
FELZ, 907 DIVERSEY-BLV.
Authorized Dodge-Plymouth Dealer.

FORD—1934 DE LUXE TUDOR SEDAN, used, 1 mo. old; positively like new; substantial saving; terms and trade; also 1932 and 1933 models; open evenings until 10 p. m. Authorized Ford dealers.
E. C. Schneider Motor Sales,
4301 W. MADISON-ST.

Fords at Bargain Prices.
1934 Demos.; Sedans and Coupes.
1933-'32 Sedans and Coupes. Like new.
1931s. 1930s. 1929s.
SHANESY, AUTH. FORD DEALER.
Diversey at Sheffield.

Ford—'34 7 P. Cust. Sedan.
Le Baron body; chrome air whls.; white wall tires; orig. cost $1,235; used. Absolutely like NEW. Sacr. for $875. Terms.
WEST SIDE AUTO EXCHANGE.
4635 W. MADISON-ST.

FORD—1934 V-8 4 DR. DE LUXE SEDAN. Wire whls., twin horns, de luxe equipment. Beaut. dark blue. Looks as tho it was NEVER DRIVEN. Sac. for $575. Used. Your car as dn. pay., bal. 12-24 mos. Always open.
2810 W. MADISON-ST.

FORD—LATE 1931 DE LUXE ROADSTER. Rumble seat. Orig. blue finish, cream whls. Spanish leather uphol., perf. top and curtains; 6 w. w., 6 new tires, trunk rack, wind shield wings. Rad. grill, chrome pl. horns. Boyle valves, high speed head. Looks and runs like new. $225. 661 E. 71st. Rad. 7184.

FORD — 1931 VICTORIA COUPE; REFINished in dark maroon; new tires; reconditioned throughout; has new car appearance; $65 down. Also 1929 to 1933 coupe; down payment [illegible]

Ford '31 Sport Roadster.
Rumble seat. [illegible]

[illegible]

FORDS—'32 FORDOR
[illegible]

FORD 1933 DE LUXE
[illegible]

'34 Ford Demo., $100 Down.
Better than new. We trade. Always open. Ray F. Schuster, [illegible]

Knights Templar Chief Sails

Andrew D. Agnew, newly elected grand master of the Knights Templar, and Mrs. Agnew as they sailed for Hawaii. Agnew heads a party of several score Knights making tour to Honolulu.
[Acme Photo.]

USED AUTOMOBILES FOR SALE.

BIG USED CAR SALE

Tremendous Values at

BUTLER'S

1135 Chicago-av., Evanston.

'33 TERRAPLANE 8 convert. coupe	$625
'33 TERRAPLANE 8 r. seat coupe	640
'33 TERRAPLANE 8 de l. sed., 6 w.w.	640
'33 OLDS r. seat sport coupe	640
'32 HUDSON 8 de luxe sedan	525
'32 TERRAPLANE 6 sedan	385
'31 Graham 8 de l. sed., 6 w.w., opal.	415
'30 FORD Tudor sedan	195
'30 HUDSON 8 de l. r. s. cpe., 6 w.w.	230
'30 CHEVROLET Rdstr., refinished	165
'30 PACKARD 8 sedan, 6 w. w., etc.	685
'29 HUDSON super 6 sed.; 6 w. w.	172
'28 HUDSON brougham; very fine	115

All of above are reconditioned and covered by written guarantee. Open evenings till 10 p. m.
CHICAGO phone: Sheldrake 7000. University 7400. Winnetka 8010

ALMOST NEW
Late Models at
BARGAIN PRICES.

	DOWN
1934 Dodge De Luxe Coach	$200
1934 Plym'h De L. Coach, s. m., tr. rk.	175
1934 Chevrolet Master 6 Coupe	195
1933 Ford De Luxe Fordor	150
1933 Chevrolet Master Sedan	155
1933 Dodge Coach	195
1932 Ford V-8 De Luxe Tudor	120
1932 Plymouth Sedan, 4 Door	118

18 months to pay; 90 day guarantee.
AUTH. DODGE-PLYMOUTH DEALER.
1930 MILWAUKEE-AV.

Late Model Automobiles.
BIG CAR LUXURY AND COMFORT AT SMALL CAR COST.

1931 La Salle club sedan; exc. cond.	$695
1931 Buick 5 pass. sedan	425
1931 Buick 5 pass. sedan	350
1930 Lincoln victoria coupe	595
1929 Cadillac coupe; show car	335

South Chicago Buick Co.
8600 Commercial-av. Regent 1411.

S-P-E-C-I-A-L-S.
1931 Franklin Sedan; side mount.
1929 Cadillac 7 pass. Sedan; side mounts.
MAKE OFFER!
450 MADISON-ST., Oak Park

FORD V8s

$100 Dn. 18 Mos., or Trade.
$20 PER MONTH MAXIMUM.

'34 tudors, demonstrators	$495
'33 tudors, A1 condition	$435
'33 coupes	$425
'33 de luxe sedan, A1	$495
'33 de luxe Victorias	$465

Litsinger, 923 W. Jackson.
CHICAGO'S LARGEST FORD DEALER. OVER 45,000 SATISFIED OWNERS.

FORD—TUDOR, VERY LATE '29, 5 BRAND new tires, beautiful black duco finish, green wheels, perfect uphol. A1 motor, $125. 661 E. 71st. Radcliffe 7184.

FRANKLIN—1932 SUPERCHARGED
Airman 4 dr. 5 pass. custom built sed.; 6 wire whls., side mts.; 132 inch wheelb.; hydraulic brakes, synchro-mesh transmission; safety glass; beau. black, de luxe upholst. Orig. cost $2,875. REPOSSESSED. Sac. $745. Your car as down pay., balance 12-24 mos. 7 day driv. trial. 90 day guar. Always op.
G. M. S. AUTO FINANCE CO.
4635 WASHINGTON-BLVD.

FRANKLIN—'33 DE L. CUST. BUILT 4 door airman sedan, model 16-B; has 6 wire wheels, 2 fender mtd.; free whlg., supercharger; orig. cost $3,300; our price, $975.
Petersen, 2309-13 Michigan.

FRANKLIN—VERY LATE '31 DE LUXE SEdan; like new. Finish, interior spotless. 4 speed transm., safety glass throughout. Hardly driven. 90 day guar. REPOSSESSED. Sac. for only $450. Your car as down pay. Square Deal Finance, 2529 N. Crawford-av.

FRANKLIN—MOD. 130 '29 SEDAN; JUST like a new car; tires, brakes, etc., all first class; fully equipped; if you want something exceptional, see this. $295; your car or $118 down, balance 12 months. Butler Motors, 7722 Stony Island. S.S. 7030.

FRANKLIN—'29 DE L. SEDAN; 6 W. W. A hi. gr. car; $245; 1-3 dn., bal. 12 mos. MICHIGAN AVE. CHEVROLET CO.
2451 S. Michigan. Cal. 5810.

Franklin '33 Conv. Coupe.
6 w. w., 2 side mts.; $695; guar.; terms.
2317 S. MICHIGAN-AV.

FRANKLIN—'32 7 PASS. SEDAN; LIKE new; a bargain for quick sale. CHRYSLER & PLYMOUTH. 6431 S. WESTERN-AV.

FRANKLIN—1931 CLUB SEDAN; NEW IN appearance; has 6 wire whls., side mts., trunk, whipcord uphol. A real barg. Tms. West Side Buick Sales, 4666 Washington.

FRANKLIN—1932 5 PASS. SEDAN; APpearance, motor, tires like new; small mileage; a bargain at $550. Terms, trade. 6458 Cottage Grove-av. Dorchester 7811.

FRANKLIN—1933 COUPE; RUMBLE, SIDE mts.; also sedan at $695. Terms, trade. FITZPATRICK, 2247 MICHIGAN-AV.

FRANKLIN—1929 SEDAN .... $285 MAY MOTORS. 7427 S. HALSTED-ST.

GRAHAM—1934 EIGHT 4 DR. 5 PASS. DE luxe sed. Latest features. Free whlg., ride control; 6 wire whls., side mts.; heavy duty whitewall tires, chromium tire covers; heater, spotlight, trunk. Used. Beau. dark blue. Orig. cost $1,365. REPOSSESSED. Positively guaranteed like new. Sacrifice for $775. Your car as down pay., balance 12-24 mos. 7 day driv. trial. 90 day guar. Always op.
G. M. S. AUTO FINANCE CO.
4635 WASHINGTON-BLVD.

GRAHAM—BLUE STREAK 8 '32 SEDAN, 5-p.; orig. maroon fin. like new; 100% cond. every respect; very good tires; fully equipped; written guarantee. See today. $595. Butler Motors, 2419 Michigan. Vic. 7600.

Graham Paige 1930 Sedan.
Sidemounts, A-1 tire, mechanically perfect. Bargain at only $195. Easy terms. INDEPENDENT FINANCE 2700 Madison.

GRAHAM PAIGE—'29 6 4 DR. SED; PERF. cond.; priv.; $175. 2737 S. Homan. 1st.

GRAHAM-PAIGE—1929 DE LUXE SEDAN; perf. cond.; $110; priv. Normal 6437.

HUDSON—1929 4 DR. DE LUXE SEDAN. Tires perf.; mot. A-1; runs gd.; only $125.
2810 W. MADISON-ST.

HUDSON—'29 COUPE; VERY GD. COND.; $150 cash only. 4515 N. Damen. Rav.8286.

HUDSON—1931 4 DOOR SEDAN; GOOD cond. Call Sun a. m. 5027 N. Kostner.

USED AUTOMOBILES FOR SALE.

KUSHLER

Slashes Prices

Every car reconditioned and ready to go.

Chevrolet '33 coaches. Like new	$465
Chevrolet '33 spt. coupe. Like new.	465
Chevrolet '33 sport roadster	410
Chevrolet '32 coach. Perfect	365
Chevrolet '31 5-pass. coupe. A1	275
Chevrolet '31 spt. coupe, 6 w. whls.	265
Chevrolet '31 coach. A buy	250
Buick '29 sedan. Perfect cond.	195
Essex '29 cabriolet. A beauty	85
Ford '33 V-8 Tudor sedan	450
Ford '33 coupe. Just like new	445
Hupmobile '28 sedan. Side mts.	125
Oakland '28 coupe. Perfect	45
Packard '30 4-pass. coupe. Only	295
Packard '28 sedan. Dr. little	200
Pontiac '29 coach. Real buy	125
Pontiac '27 sedan. Bargain	45
Studebaker '30 sedan. A1 cond.	195

MANY MORE $25 AND UP.
6330 Broadway. Shel. 4179.

$20 to $50
DEALERS INVITED.

Hupp '26 coupe, bargain	$20
Nash '27 spt. coupe, rum. st.	35
Nash '25 sedan, special	35
Jordan '26 sedan, a buy	35
Studebaker '28 sedan, now	45
Buick '27 mast. brougham	50

OVER 100 OTHERS FROM $20 TO $585.
$10 to 1-3 down, 12 mos. on balance.
MICHIGAN AVE. CHEVROLET CO.,
2451 S. Michigan. Cal. 5810.

Current and Late Models.
These '34 and '33 cars have had very little use and cannot be told from new. All in excel. condition and guaranteed.

1934 Studebaker Comm. Regal sedan	$795
1934 Pontiac 6 whl. 4 dr. sedan	795
1933 Chevrolet coach	445
1933 Oldsmobile 6 2 dr. sedan	565
1933 Oldsmobile 8 2 dr. sedan	685
1933 Terraplane de luxe sedan	445

South Chicago Buick Co.
8600 Commercial-av. Regent 1411.

Look at This for Values.

1933 Ford Coupe	$450
1933 Ford Fordor sedan	$525
1928 Oldsmobile coach, A1	$125
1930 Buick coach	$350

1930-31 Ford Tudors, 5 to choose from.
B. & W. Ford Dlr., 827 W. 35th. Yds. 6080.

RACE CAR—MODEL A DEUSEY SPEEDway job; perfect condition; best cash offer takes. 5426 Lake Park-av.

HUDSON—LATEST 1933 DE LUXE 4 DOOR 5 pass. sedan; heater, spotlite; fully equipped; positively like day it left factory; sac. for $495; your car as dn. pay., bal. 12-24 mos.; 7 day driv. trial. Always open.
2810 W. MADISON-ST.

HUPMOBILE—'33 D. L. 4 DR. SEDAN. Can't tell from new. 6 wire whls., fender wells, chrome covers. Cost $1,785. Our price $585. S-M Finance, 2635 Milwaukee.Bel.3289.

HUPMOBILE—DE LUXE LATE '30 SEDAN. Absolutely perf.; like new. REPOSSESSED. Only $225. Square Deal Fin..2529N.Crawford.

HUPMOBILE—'31 COUPE, 6 WIRE WHLS. Will sac., $265. J. J. Wright, 242 W. 55th.

HUPMOBILE—LATE '28 4 DR. SEDAN, SD. mts., like new. $150. Priv. Saginaw 1663.

HUPMOBILE—'31 7-PASS.; MUST SAC.; A1 cond.; priv. party. 528 S. Lawndale-av.

KISSEL TAXI CAB—BRADFIELD TOWN car, $75. Elmhurst 4223.

LA SALLE — 1932 4 DOOR 5 PASS. DE luxe sedan; 6 wire wheels, side mounts, whitewall tires; heater, spotlight, trk. rack., safety glass; de luxe equipment, beau. black, high grade upholstery. Orig. cost $2,975. REPOSSESSED. Like new. Sac. for $1,050. Your car as down pay., balance 12-24 mos. 7 day driv. trial. 90 day guar. Always op.
G. M. S. AUTO FINANCE CO.
4635 WASHINGTON-BLVD.

La Salle '32 7 Pass. Sed.
Looks and runs same as day it left showroom floor; latest black finish; orig. cost $3,475; our price for quick sale, $975; any one in the market for a new 7 pass. sedan should see this one; guaranteed; terms.
2317 S. MICHIGAN-AV.

LA SALLE—'33 DE L. 5 PASS. 4 DOOR sedan; 6 wire whls., 2 fender mtd., has all latest imprvmts.; orig. cost over $3,000; will sell for less than half of original cost; guaranteed; 1-3 down, bal. 12-24 months.
Petersen, 2309-13 Michigan.

La Salle 1931 Sedan.
Custom built. Has 6 wire wheels, side mounts, trunk, etc. Special at $595. Terms arranged. We trade.
HEALY MOTOR SALES.
7601 Stony Island-av. Regent 6004.

LA SALLE—V-8-30 CUSTOM COUPE. ONE of the smartest models. Unusual opportunity for fine car prestige, comfort and performance. Our new low price by no means indicates its high value. See today. CADILLAC, 2258 S. MICHIGAN-AV.

La Salle 1931 Club Sedan.
Excel. cond.; used very little; will sell at big sac., take small trade. No dealers. STERNBERG, 6841 East End-av. Fair. 1302.

LA SALLE—1930 CLUB SEDAN, 6 W. W., trunk, spot, heater; mechanically perfect; a real value at $425; cannot be duplicated at this price in Chicago. Terms, trade. M. J. Lanahan, Inc., 2522 S. Mich. Cal. 7307.

LA SALLE—'30 DE LUXE SEDAN; GUARanteed like brand new; hardly driven; silent transm., safety glass, etc. REPOSSESSED. Sacr. for only $335. Square Deal Finance, 2529 N. Crawford-av. Open till 9.

LA SALLE—'29 SEDAN. A-1 THRUOUT, side mts., spotlite, heater, perfect radio. $325. 5100 BROADWAY.

LA SALLE—1931, 6 W. WHLS., DE LUXE town sedan; like new; bargain, $650. W. A. Mack Cadillac Co., 7717 S. Ashland-av.

LA SALLE—'29 5-PASS. DE LUXE COUPE. Perfect thruout. $150. Terms. Trade. S-M Finance, 2635 Milwaukee-av. Bel. 3289.

Lincolns—Real Bargains.
'34 demos. 7 pass. Sedans [136 and 145].
'32 D. L. 5 & 7 pass. Sedans [136 and 145].
'31-'30 De Luxe Sedans and Coupes.
Many other makes of high grade cars.
See them and make an offer.
SHANESY, AUTH. FORD DEALER.
Diversey at Sheffield.

Lincoln 1932 12 Cyl.
5 pass. sedan, with auxiliary seats, 145 in. wheelbase; looks and is like brand new; whitewall Goodyear 8 ply tires, just put on; side mounts; $1,875. Can be seen Mon. at West Diversey Garage, 4700 W. Diversey. Ph. Pens. 6330.

LINCOLN—LATEST '31 DE L. 4 DOOR town sedan; has free whlg., 6 wire whls., side mts., trunk rack; pass for BRAND NEW; has all latest imprvmts.; looks identical to '33 model. Also de l. '30 5 or 7 pass. sedan; 6 wire whls., fender wells; full de l. equipment; priced for quick sale, $675.
Petersen, 2309-13 Michigan.

Lincoln '31 7 Pass. Sedan.
6 w. w., 2 side mts. Looks and runs same as day it left showroom floor; orig. cost $4,875. Our price for quick sale, $1,075.
2317 S. MICHIGAN-AV.

Lincoln 1930 Victoria Coupe.
Beautiful tan color; radio, heater; perfect condition; will consider small trade or terms. A. H. PAUL, Vincennes 4150.

LINCOLN 1932
7 pass. 8 cyl. sedan; very low mileage. Perfect mch. condition. Will sacrifice for $1,295. Gerwig Motors, 8445 S. Ashland.

LINCOLN—1929 7 PASS. SEDAN; 6 WIRE wheels. Original finish and tires. Like new. Mechanically perf. Special, $395. Terms. Auth. Dodge-Plymouth Dlr., 1930 Milwaukee.

LINCOLN—'29 7 PASS., NEW TIRES; PRI. owner; rea. 5733 Broadway. Ard. 2300.

LINCOLN—'27 SED., 7 PASS.; S. M.; $100. Nash Dlr., 7158 Stony Island. Dor. 2309.

LINCOLN—'30 CONVERTIBLE SEDN. LIKE new. Make offer. Terms. 6259 Broadway.

NASH—'33 DE LUXE 4 DR. SEDAN; AIR whl. tires, free wheeling, beaut. black finish. Arvin radio, hot water heater, spec. broadcloth uphol. Like BRAND NEW. REPOSS. Sacr. for $595. Terms. Trade.
WEST SIDE AUTO EXCHANGE.
4635 W. MADISON-ST.

Nash '33 Std. Sedan, $475.
Looks and runs same as day it left showroom floor. Fully equipped. Guaranteed.
2317 S. MICHIGAN-AV.

NASH—BROUGHAM, 1932 AMBASSADOR 8 4-dr. 5-pass. de luxe model with built-in trunk, etc. Hardly driven at all. It cost $2,300. Like new today. Now $735.
RODGERS, 6035 Broadway.

NASH—1930 4 DR. 5 PASS. DE LUXE SEdan. 6 wire whls., side mts., perf. cond. thruout. Heater, spotlite. $125. Tms. Trd.
2810 W. MADISON-ST.

NASH—1932 AMBASSADOR 8 DE LUXE 7 passenger sedan, chrome tire covers, Vogue tires, Philco radio, safety glass. $100 or your car down payment. Dodge-Plymouth Dealer, 1103 Chicago-av., Evanston. Univ. 2407.

LINCOLN—'30, 5 PASS. CLUB SED. 6 W. W. Motor overhauled; perf. 144 E. Ontario-st.

NASH—1931 SMALL 8 SEDAN, $295; original finish a real beauty. Glenn E. Holmes, Inc., 7445 Stony Island-av.

NASH—LATE '29 STANDARD 6 DE LUXE 4 door sedan in splendid cond. All new U. S. Royal tires; $130. 5242 Kenwood, 3d.

NASH—LATE 1932 CUSTOM 8 SEDAN. Low mileage. Full equip. Like new thruout. $350. 1647 S. Crawford. Craw. 3311.

NASH—'32 CONV. SEDAN; JUST LIKE new; a $1,500 car for only $495. Terms. Trade. Guarantee. 6259 Broadway.

NASH—1928 SEDAN, FULL PRICE $75. Bargain. J. J. WRIGHT, 242 W. 55th-st.

NASH — '28 LIGHT 6 SEDAN, 4 DOOR; good cond.; $60. Mrs. Ward, 3336 Adams.

NASH—'29 SPECIAL 2 DOOR; TRUNK; $90. Nash Dlr., 7158 Stony Isld. Dor.2309.

[Continued on following page.]

USED AUTOMOBILES FOR SALE.

(Continued from preceding page.)

NASH—1933 4 D. DE LUXE SEDAN AMbassador; air wheel tires, safety glass; free whlg., ride control; broadcloth uphols. Original cost $1,785. Positively just like BRAND NEW. REPOSSESSED. Sacr. for $595. Your car as down pay., bal. 12-24 mos. 90 day guar. 7 day trial. Always op.
G. M. S. AUTO FINANCE CO.
4635 WASHINGTON-BLVD.

NASH—1932 DE LUXE AMBASSADOR 4 DR. Sedan, with 6 artillery wheels, side mts., met. tire covs., dual ignition; beautiful orig. maroon finish perfect; book value on this car is $571; will sac. for $465. Nelsen-Hirschberg, 5133 Irving Park-blvd.

Oldsmobile Latest 1934
Straight 8, 4 door, 5 pass. de luxe sedan; steel wheels, new type ventilation, knee action; original cost $1,290; positively like new; used. Also '33 6 cyl. de l. brougham. REPOSSESSED. Sac. for $595; 90 day guar. 7 day driving trial. Your car as down payment, balance 12-24 months. Open evenings.
3939 WASHINGTON-BLVD.

OLDSMOBILE—'33 EIGHT 4 DR. DE LUXE sed.; new type ventilation, safety glass; steel whls.; built-in trunk; broadcloth uphols.; luxuriously eqpd.; beau. dark maroon. Orig. cost $1,180. REPOSSESSED. Sac. $595. Your car as down pay., balance 12-24 mos. 7 day driv. trial. 90 day guar. Always op.
G. M. S. AUTO FINANCE CO.
4635 WASHINGTON-BLVD.

OLDSMOBILE—LATEST 1933 SIX DE luxe 5 pass. sedan; new type ventilation body, steel wheels, double tail light and windshield wipers; can't tell from day it left factory. GUARANTEED like NEW CAR. Sac. $595; your car as dn. pay., balance 12-24 months. 7 day driving trial.
2810 W. MADISON-ST.

OLDSMOBILE BARGAINS.
1934 Demonstrators, all models.... Bargains.
1933 Sedan, like new $625
1933 Coupe, 6 wheel equipment $565
1929-1931 all models .... $95 up.
May Motors, 501 E. 69th-st. Vincennes 2161.

Oldsmobile 1933 Sedan.
4 door, 6 wire wheels, side mounts, trunk, etc.; perfect as new car. Only $675. Terms arranged. We trade.
HEALY MOTOR SALES.
7601 Stony Island. Regent 6004.

OLDS—1934 6 CYL. TOURING, 5 PASS. coupe; built-in trunk air whl. tires, de l. equip.; radio; used 30 days; run very little; sac. for quick sale. Will take small car in trade. 712 Diversey-blvd., Apt. 412. Ph. Buckingham 6061.

OLDSMOBILE—'34 DE L. 8 TOURING SEdan; has built-in trunk, air whls.; used so little it will pass for absolutely BRAND NEW; orig. cost $1,145; our price, $845.
Petersen, 2309-13 Michigan.

OLDSMOBILE—LAT. '31 DE LUXE COUPE, with rumble seat. Hardly driven. Guar. like new. Repossessed. Sacrif. for only $265. Square Deal Finance, 2529 N. Crawford-av.

OLDSMOBILE—6, 1933 TOUR., 2 DR. SED., with built-in trunk; elegant appearance; runs like new; priced right. Open eves., Sun. PONTIAC-CADILLAC, 5201 BROADWAY.

OLDSMOBILE—1933 8 CYL. DE L. TOUR. sedan, 6 whls., with trunk, guar.; $1,275 value for only $745. 3000 Lawrence.

OLDSMOBILE—'32 5 PASS. DE LUXE SEdan. $495. Terms. Trade. 6259 Broadway.

Packard-Evanston
A Safe Place to Buy a Used Car.

USED AUTOMOBILES FOR SALE.

Plymouths—15—Plymouths
1934-'33
4 door 5 pass. de luxe sedans, convertible coupes with 6 wire wheels and side mounts, also 2 door 5 pass. de luxe sedans with air wheels, new type knee action, no draft ventilation, free wheeling, automatic clutch, and floating power. Used. Orig. cost $927. REPOSSESSED. Sacr. for $395. 90 day guarantee; 7 day driv. trial. Your car as down pay. Bal. 12-24 mos. Open eves. till 10 p. m.
3939 WASHINGTON-BLVD.

PLYMOUTH LATEST 1933
P. D. 4 door, 5 pass. de luxe sedan; steel wheels, white wall tires, automatic clutch, free whlg. Also 2 door de luxe sedan; orig. cost $927. REPOSSESSED. Sacr. for $495. 90 day guar.; 7 day driving trial. Your car as down payment, bal. 12-24 mos. Open eves.
3939 WASHINGTON-BLVD.

PLYMOUTH—'34 DE L. LONG WHLBASE sport coupe; used; latest knee action, no draft vent., air wheels, rumble seat, dual horns, shatterproof glass; orig. cost $840; REPOSSESSED, to sell for $620. Guar. Terms.
Petersen, 2309-13 Michigan.

1934 PLYMOUTHS
$595. Airflow De Sotos, slightly used. '31-'33 Chevs., Ford, Buicks, etc. Make offer. NEWBERRY MOTORS, 1025 N. CLARK.

Plymouth '32 P. B. Coach.
Completely overhauled. Also P. B. Sed. Like new. White wall oversize tires, paint and mechanically perfect. Bargain $345. Tms. INDEPENDENT FINANCE. 2700 Madison.

PLYMOUTH—1933 COUPE. $395
Like new. Many extras. Will demonstrate.
Charles J. Dempsey, Inc.
Authorized Ford Dealer, 2300 Madison-st.

PLYMOUTH—'33 4 DOOR DE L. SEDAN; wire whls., float. power; all latest improvements; used very little; $445; 1-3 down.
Petersen, 2309-13 Michigan.

PONTIAC SPECIALS.
1933 convertible coupe; green; 5 wire whls., fully equipt.; real luxury and real value.
1933 2 dr. touring sedan; built-in trunk, 5 wire whls.; finish is black; beautiful car; first class condition and appearance; a gem.
1933 4 dr. sedan; tan with 5 w. wls.; very low mi.; unusual val. See it to appreciate it.
These cars look and run like new, are smart in appearance and ready to go.
CASH, TRADE OR TERMS.
CADILLAC MOTOR CAR CO.,
AUTH. PONTIAC DLR. 5201 BROADWAY.

1934 PONTIACS.
SLIGHTLY USED AS DEMONSTRATORS AND EXECUTIVES' CARS.
2 dr. sedan in black with cream wire whls.
2 dr. sedan in green with black wire wheels.
4 dr. 5 pass. sed., black wire whls., full eqp.
4 dr. touring sedan with built-in trunk; has 5 wire wheels; fine appearance.
THESE CARS FULLY GUARANTEED BY Cadillac Motor Car Co., Auth. Pontiac Dlr., OPEN EVES., SUN. 5201 BROADWAY.

PONTIAC—'33 CUSTOM 4 DOOR SEDAN; 6 wire wheels, side mounts, chromium tire covers; safety glass; trunk rack; heater; spotlight, Brewster green finish. Original cost $980. REPOSSESSED. Sacrifice for $595. Your car as down pay., balance 12-24 mos. 7 day driv. trial. 90 day guar. Always op.
G. M. S. AUTO FINANCE CO.

AUTOMOBILE LOANS.
CASH
in 10 Minutes
ON YOUR AUTOMOBILE OR TRUCK.
LOW LEGAL RATES
CONFIDENTIAL—NO RED TAPE.
19 YEARS SAME LOCATION
Winter-Hirsch
1842 S. Michigan-av.
CALUMET 4586.
UNDER STATE SUPERVISION.

MODERN WATER MAID

Pretty Coline Clark of the Imperial valley in California shows how the modern miss—shorts and everything—looks in the role of water girl since the drouth caused wells to go dry. [Associated Press Photo.]

DOGS, BIRDS, POULTRY, ETC.

ANN'S KENNELS
WAUKEGAN-RD. ½ Mile North of Dempster.
OVERSTOCKED.

2413 W. NORTH-AV.

BRINGS BACK PITCHBLENDE

Dr. Luther Gable, Chicago physicist, displays sample of pitchblende, radium bearing ore, after return to Chicago from a 7,000 mile expedition to Hottah lake area of Canadian Northwest territories.

HOUSEHOLD APPLIANCES.
Washing Machines.
THOR WASHER AND DRYER, NEW, $29.50
Thor Agitator, regular $59.50, new... $35
Maytag, Square Tub........ $37
Many others. 1934 Irving Park. Open Sun. to 7.
SQUARE TUB MAYTAG, $20; THOR, $15; 25 others, $10. 3021 Lincoln-av.
Vacuum Cleaners.
ALL MAKES VACUUM CLEANERS, $9.95, at our factory. 1214-18 N. Wells. Lin. 8118.
BRAND NEW VACUUM CLEANERS, $6.50. 2722 W. DIVISION. BRUNSWICK 1847.
VACUUM CLEANER—1934 MODEL; COST $59; will sacrifice, $20. Cedarcrest 4080.

STORE AND BAR FIXTURES.
SAVE UP TO ½
on
Air Conditioning and Mechanical Refrigeration Equipment.
Overproduction makes it necessary to liquidate in next ten days over two hundred 1934 brand new ice machines. Sizes range from 1/4 to 10 horsepower. Fully warranted for one year. Equipment suitable for air conditioning or refrigerating offices, homes, stores, beauty shops, markets, groceries, restaurants, and food shops of all types.
EQUAL SAVINGS
ON
complete bars, bar inserts, beer coolers, water coolers, ice makers, chilling units, and chilling coils of all types. Act quickly while this material is available. Phone Dearborn 3033 or write
SERVEL SALES, INC.
549 W. RANDOLPH-ST.

WHY PAY MORE?
MODERN STORE FIXTURES
TAVERN EQUIPMENT.
Select your equipment requirements from the largest stock in the Middle West. New or used. Specially large selection for taverns, meat markets, grocery stores and restaurants.
WE ARE DISTRIBUTORS FOR MAYFLOWER Electric REFRIGERATION.
We install commercial refrigeration and air conditioning units at amazingly low prices. Come, see our latest style refrigerators, display cases and meat coolers equipped with modern electric refrigeration.
Small down payments—Trade-ins accepted.
JULIUS BENDER, INC.
901-915 W. Madison-st. Monroe 1710.

STORE FIXTURES, TAVERN FIXTURES.
Chas. Bender Co.
American Store Fixture Co.
Tavern and Bar Fixtures.
Tavern Fixtures Bargains.
1708-1714 S. STATE-ST.

RADIOS, SUPPLIES AND SERVICE.
While They Last!
MOTOROLA
All Electric Auto Radio
$17.95
COMPLETE WITH TUBES.
Just imagine a GENUINE MOTOROLA at this low price. No strings attached to this offer. Hear it today.
ALL LATEST FEATURES SUCH AS ALL-IN-ONE-UNIT.
NEW AIRPLANE DIAL.
AUTOMATIC TONE CONTROL.
POWERFUL—DISTANCE RECEPTION.
ALL IN THE ORIGINAL CASES.
Midget Radio
$6.95
COMPLETE WITH TUBES.
MAIL ORDERS FILLED, $2 DEPOSIT. SATISFACTION GUARANTEED.
Economy Tire & Radio Store
3100 MICHIGAN
Open evenings 9 p. m.—Sunday 4 p. m.
LATEST 1934 MODEL
All Elec.-Superheterodyne
AUTO-RADIO
$19.75
COMPLETE WITH TUBES.
All-electric—all in one—nation-wide reception, illuminated airplane dial. Simple one bolt installation. Fits in any car. $49.95 value and the latest model.
GUARANTEED ONE YEAR.
MIDGET RADIOS
$8.85
COMPLETE WITH TUBES.
Operates everywhere on either A. C. or D. C. current. Receives stations from coast to coast as well as police calls from many cities. A $25 value at this low price.
MAIL ORDERS MUST BE ACCOMPANIED WITH $2 DEPOSIT. BALANCE C. O. D.
BANNER TIRE CO.,
1356 S. MICHIGAN-AV.
2965 MILWAUKEE-AV.
Open evenings to 9 p. m. Sunday to 3 p. m.
PHILCO 7 TUBE
AUTO RADIOS,
$16.95
Superheterodyne—Dynamic Speaker. Remote control—Automatic volume.
All other makes of home and auto Radios at lowest prices in city.
Middle West Distributing,
Open Eves. to 9—Sun. to 4.
601 Washington-blvd.
3955 Broadway
EXCHANGED RADIOS.

TO MAKE THE BEST SELECTION OF YOUR NEXT APARTMENT

The surest, easiest way to locate the apartment which best suits your needs is to check the want ad columns of the Tribune.

The lists of apartments in the Tribune are large and complete. They give you plenty of opportunity to compare values and to make a list of the most attractive apartments for inspection at your leisure.

When you shop the ads in the Tribune you also save both time and energy, which might otherwise be wasted looking at apartments that could not interest you. Begin today to look for an apartment in your own in the Tribune want ad section.

HOME FURNISHINGS.

(See Also Household Appliances.)

Furniture and Dept. Stores.

201 E. OHIO, 2D FLOOR.
GRAND RAPIDS FACTORY AND JULY FURN. MART SAMPLES. ALL NEW—TREMENDOUS DISCOUNTS.
Period Living Room Sets.........$27 to $65
Large Occas. and Lounge Chairs...$3 to $10
3 Pc. Period Bedroom Sets........$23 to $65
5 Pc. DINETTE SETS..........$7.50 to $20
7-8-10 Pc. Dining Room Sets.....$25 to $95
TWIN STUDIO COUCHES..........$8 to $22
Odd Beds, Dressers, Chests, Vanities..$7.75
Innerspr. Matt., $4.75; Secretaries....$12.50
Chicago Furn.Showrms., Del.9020. Open Sun.
West Side Showrms., 4636 W. Washington-bl.

- - - FURNITURE MART SAMPLES - - -
ALL BRAND NEW—AT ½ MFR.'S COST.
Beaut. 2 piece parlor sets..........$26-$55
5-7-9 pc. din. rm. and dinette sets....$14-$85
3 pc. bedroom sets [all styles].....$19-$60
TWIN STUDIO COUCHES...............$7.50
Twin beds, chests, vanities..........$5-$7
Innerspring mattresses...$4; occ. chairs...$4
Wyman Furn. Co. Open Sun. 10-5. Del. 2882.
471 E. Ohio., corner Lake Shore-dr.

Central.

CHICAGO FURN. MART, Inc.
WE DON'T INSULT YOUR INTELLIGENCE advertising $150 values for $39, BUT those who have shopped around DO BUY HERE: CONVENIENT CREDIT IF DESIRED.
Retail showroom open 9 a. m. to 5 p. m. Tues., Thurs. eves. to 9 p.m.; Sundays. 10-5.
1100 S. WABASH. Wab.3959

SAC. 10 ORIENTAL AND IMP. 9X12 RUGS taken in settlement of debt. Sarouk, $25; Calos, $20; Kindustan, $35; others, $15 to $50. Val. to $175. Property of Mr. Daniels. Inquire at Grand Rapids Furn. Co., 1220 So. Michigan-av., Sun. 10-5. Eve. 9.

NEW MFG. SAMPLES. MUST BE SOLD. Liv., din., bedrm. sets, $28. Studio couch, $10. Dinette sets, $9. HUDGIN, 319 West Ohio. Del. 5824. Open Sun.

GAS RANGES—FROM EXHIBIT FLOOR. Universal, Crown, Detroit Star, others. Heat control, insulated, lighter. Real bargain. Act quick. 445 N. La Salle-st. Delaware 1638.

South Side.

3 ROOMS COMPLETE, $89.
Can be purchased on easy payment plan.
NO FINANCE CHARGE.
Large selection of rugs, 9x12..........$ 9
Beaut. 2 pc. parlor sets.................$22
Beaut. modern bedroom sets.............$39
HUNDREDS OF OTHER BARGAINS.
SALE STARTS MONDAY, 9 A. M.
GOODMAN'S.
6821-23 S. Halsted-st. Open eves.

4 ROOMS, $129.50
$10 Down, 18 Mos. to Pay.
All new furniture and rugs.
ALLIED STORAGE
AND FURNITURE CO.,
4312 COTTAGE GROVE.
Drexel 2092. Open Tues., Thurs., Sat. Eves.

REPOSSESSED.
3 rm. outfit, complete, new...........$89.00
2 pc. parl. sets, used, $15; new.......$29.50
Bedrm. sets, used, $19.50; new........$39.50
New studio couches, $11.95; mattrs..$ 4.95
CASH OR CREDIT.
6145 S. HALSTED.
ENGLEWOOD RUG. OPEN EVENINGS.

YOUR CREDIT IS GOOD.
2 PC. used PARLOR SETS $19.00
3 PC. used BEDROOM SETS..........28.50
7 PC. used DINING ROOM SETS.......28.50
OPEN EVENINGS. CLOSED SUNDAY.
RHODES.
6047 S. HALSTED-ST.

BEAUTIFUL 5 ROOM APT. ANTIQUE red birch twin bedroom set, teakwood table, walnut bedroom set, china, glass, silverware, bronze vases, lamps, nude paintings, books, bookcases, cabinets, oriental rugs, easy chairs, mah. dining room set, Wilton rugs 18x18, 2 Remington typewriters. Other rare pieces. No dealers. After 5 p. m., Fairfax 4654.

BARG. AMER.-ORIENTAL AND IMP. RUGS. New $100 import. rugs, $15, $20, $25. $500, 3 rm. furn., $125. Parlor, bedroom, din. sets, $35-$45. Open eves. Sun. Terms. Rapp Storage & Furn. Co., 5746 S. Ashland.

$5 Down, 20 Months to Pay
3 rms. HI GRADE SAMPLE furn., $89.50. Other genuine bargains in new, used furn. Royal, 4715 Cottage Grove. Open eves.

$395—4 RM. OUTFIT, COMPLETE......$95
Parlor, bedrm., din. rm. sets...........$27
Brkfst. sets, studio couches; cash or terms. Atlas, 6140 Cottage Grove. Open eves. Sun.

—USED, NEW FURNITURE ON CREDIT— Parlor, bedrm. sets, $27; rugs, $15; din. set, $19; radios. Open eves. Main Store ALLIED STORES, 6212 Cottage Grove-av.

RUGS—AX. WILT. VEL., 8X10, 9X12,$12.50 up. Am. ori. boardl., $30 up; Chinese,$75. Klever Shampay Karpet Kleaners, 4633 Cottage Grove-av. Op. Tues., Thurs., Sat. eves.

PARLOR SET, $29; 9X12 RUG, $15; BEDrm. set, $28; din. rm. set, $27; all new. NELSON, 6910 COTTAGE GROVE-AV.

USED FURNITURE AND RUGS—TERMS. Available Storage, Retail Furniture Dept. 7732 Stony Island. Open evenings.

4 RMS.—FURN. $65. EASY TERMS. GENUine oriental rugs, cheap. Philco radio. S. side comm. house. 4301 Cottage Grove.

4 ROOM OUTFIT, $69.50; EASY TERMS. Will separate. RETAIL FURN. DEPT., KESSEL Bros. Storage, 4034 S. Michigan.

OAK DIN. SET, $12; PAR. SET, $25; WAL. bedrm. set, $33; twin beds comp., $35. SCHWARTZ BROS. STG., 7012 Stony Island.

5 PC. KITCHEN SET, LIKE NEW; CREAM and green; ext. table. Stewart 9466.

CARPETING OF ALL KINDS—25C YARD up. Cut price. 746 E. 47th-st. Open eves.

RECEIVER'S FURN. AT BARGAIN PRICES. Rugs, $15-$20-$25. Ellis, 6224 S. Ashland.

NEW AND USED FURN., JOYCE STORAGE & Furn. Co., 5711 S. Halsted. Open eves.

2 RM. FURN. APT., COMPLETE; LEASE optional. Fairfax 5211 betw. 7-8 p. m.

MOD. WALNUT DIN. SET, 6 CHAIRS, tble., china cabinet, $20. 7355 Kingston.

BEDRM. AND DIN. R. SUITE—FROM GOLD coast apt.; unusual barg. Mid. 3394.

4 RMS. FURN., LINEN, DISHES, LAMPS; compl. 4751 Dorchester. Harrington.

SACRIFICE—MODERN FURN., 3¼ ROOMS, radio, Buick. 7650 Essex, A2. So. Sh.6301.

5 YR. SIZE CRIB AND MATTRESS; ALSO Toastmaster; each, $5. Butt. 6147.

North Side.

RUGS—At Cleaning Plant!
BROADLOOM CARPET, Special, $1 sq. yd., or 9x12 rug,$12; 9x15,$15; 9x18,$18; 9x20,$20. Used Wilton Velv., Axm., 8x10, 9x12, $12.50. $55 Amer. Orient. [new], 8x10, 9x12, $24.50. IMPERIAL CLEANERS, 2123-33 Lincoln-av. Tues., Thurs., Sat. eves. till 9. Free delivery.

REPOSSESSED—3 ROOMS OF FURNITURE consisting of living room, bedroom and dinette sets, rugs, lamps, coffee table, pictures, dishes, etc.; originally sold for $475. Will sell for balance due, $245. Wallen Fine Furniture Co., 3300 N. Clark-st.

60 Unclaimed Rugs, $12-$25.
New Heavy Broadloom, $1 sq. yd.
Parlor, Dining Rm., Bedrm. Sets, $29.
Retail Furn. Dept. Open Eves. Terms.
KANE STORAGE CO., 2034 LINCOLN-AV.

IN SCHAULER'S STORAGE,
4644 N. WESTERN. CASH-TERMS.
Sac. imp. Chin. ori. pat. rugs, $10-$25; par., din., bedr., $29; new 4 rms. furn., cost $600, sac. $169. Daily 9, Sun. 5. Retail Furn. Dept.

FURNITURE MART SAMPLES— Par.,din.,bed. sets,$29; imp. and Am. Orient. rugs, $15-$20-$25; 4 r. fur., comp., $159 cash or terms. Allen Furn. Open eves., 9; Sun., 5.
5822 N. WESTERN-AV.

PRE-AUCTION SALE! ! RUGS, $5; TWIN Studios, $12; Parlor, Bedrm., Dining Sets, Springs, Mattresses, Dinettes, $12. Terms. 3531 N. CLARK-ST. Furn. Outlet. Open Sunday to 6, daily to 10.

I AM AUTHORIZED TO SELL 16 IMPORTed and oriental 9x12 rugs; new and used; perfect cond.; sac. for $25 to $40 cash. Home Sun. from 12 to 7 or Mon. MR. BERT, 5406 Winthrop, Apt. 104.

COMPL. FURN. 4 RM. APT. INC. RADIO, silver, Haviland china, linen, wash machine; a real home; $37.50 rent; must assume lease to Sept. 30. Hollyct. 1385.

111 PC. EXQUISITE TROUSSEAU LINENS never used, monogrammed letter "P." Very reas. Also radio, scale, dressform, sz. 16. Dishes, silver. Moh. 2811.

— — — —PRE-AUCTION SALE— — — —
$450 NEW 10 P. OAK REFEC. DIN., $137. 9X12 GENU.ORIENTAL RUG, $35; USED. 2433 Irving Pk.-blvd., Jones. Eve. 10, Sun. 5.

11x16 ORIENTAL RUG [ESPAHAN]...$40
Smaller ....$3-$15
ATTIC SHOP, 1300 N. WELLS.

CHINESE RUG, COX. CHR., LOVE SEAT, da bed, dresser, baby cab, lawn mower, drapes, fox scarf. Your own price. Shel. 5187.

MOVING—MUST SELL WALNUT DINING table, 33x52, chairs, dresser, desk, Encyclopedia. Misc. pieces. Sheldrake 0410.

FOR QUICK DISPOSAL, REGARDLESS OF cost, 4 rms. furniture; household access.; all or part. 4839 N. Ashland-av.

THREE ROOMS, COMPLETE, $95. TERMS. Nelson Bros. Storage and Furniture Co. 6310 BROADWAY.

2 RM. APT., BEAU. CHINESE DESK, MAhog. dinette set. Antique chairs, radio bric-a-brac, etc. Div. 7051. 558 Deming.

SOL. WALNUT DINING SET—GD. COND. Table, 5 chairs, arm chr, 72-in. buffet, $50. Orig. cost, $450. Ross, 4723 Sheridan.

BEDRM., DIN.-RM., ODD PCS., CHEAP. Mov. Aug. 1. Priv. party. 2811 Pine Gro..1st.

8 PC. WALN. DINING SET—OTHER FURNishings. Reas. 5249 N. Paulina.

SAC. BEAUT. 9 PCE. DIN. RM. SET; RUGS, carved davenport, desk. Edg. 6722.

COMPL. FURNISHINGS, DIN. RM. SUITE, etc. Misc. items. No dlr. 2047 Aubert.

9X12 CHENILLE AND ORIENTAL RUGS, bargain prices. 3459 N. Ashland-av.

ELEC. PORT. SEWING MACHINE, VACUUM cleaner, Midget radio. Bitt. 6542.

LIKE NEW—2 PC. BED., DAV. SET, STUD. couch; reas. 2100 Montrose-av., 2d.

$350 WAL. DIN. SET, $195; 3 PC. WAL. bed. set, $60. Warner Stg., 3246 N. Halsted.

4 RM.—BEAUT. FURN. VERY GOOD COND. Reas. [illegible]ce. Rogers Park 0703.

HOME FURNISHINGS.

North Side.

Rockford Furniture Co.
STARTS TODAY.
GIGANTIC SALE OF QUALITY FURNITURE AND RUGS PRICED EXCEPTIONALLY LOW FOR QUICK SALE.
2 pc. American friese suite, only......$39.75
2 pc. tapestry living rm. suite. Only. 27.50
7 pc. American walnut dining suite.. 33.00
3 pc. bedroom suite...................... 29.50
Genuine imported 9x12 rugs........... 25.00
9x12 American oriental rugs........... 12.50
4 rm. outfit complete with rug....... 149.00
If your cash is busy, use your credit.
ROCKFORD FURNITURE
3041 Lawrence-av.
SOUTH SIDE BRANCH:
6714 Cottage Grove-av.
Every evening to 9 p. m. Sunday to 5 p. m.

SAVE 25%-40%
Grand Rapids-Rockford
FURNITURE
FREE DELIVERY WITHIN 50 MILES.
$100 Moderne Bedrm. Sets...........$59.50
150 Friese Parlor Sets.................. 69.50
75 7 pc. Dining Sets.................... 39.75
15 Twin Beds, wal. or maple........ 5.95
50 Am. Orientals, 9x12................ 28.75
Wallen Fine Furniture Co.
3300 NORTH CLARK-ST. BIT. 2339.
Open Tues., Thurs. & Sat. Eves.

AUCTION.
TUESDAY EVG., JULY 31, AT 7:30 P. M.
6 r. apt., 2862 Broadway.
Household Furnishings.
Duncan Phyfe maple dining set.
3 down davenports, occ. chairs.
Uph. pieces. Box couch, cedar chest.
Tea cart, table, and floor lamps.
Cut glass, silver, crystal, china.
3 china cabinets, bric-a-brac.
6 sets drapes, paintings, pictures.
Mirrors, china, onyx clock set.
Occ. tables, uph. benches.
Carpets. Few oriental rugs, etc.
WILLIAMS, BARKER, SEVERN CO.,
Auctioneers.

Forced to move into smaller place and must part with several highly prized belongings. Though like new will sell at 1-5 orig. cost: Floor and table lamps, davenport, 4 pc. wal. bedrm. set [Beautyrest matt.], gold banded imp. china serv. for 12, glassware to match; 1 mah. fernery, etc. Keys, 1350 Rosedale-av. [5900 N.]

Northwest Side.

Buy Direct—Save Up to 50%.
Come In—See How Fine
Furniture Is Made.
Dining room, parlor suites, $49.50 to $300. Thousands of odd pieces to select from, including Occasional Chairs, Lamp Tables, End Tables, Occasional Tables, Odd Davenports, Dinette Sets, Love Seats, Desks, etc. EVERY ITEM MADE IN OUR FACTORY.
HOMER BROS.
FURNITURE MFRS. & RETAILERS.
THAT SELL DIRECT.
3053 W. GRAND-AV.
Sun., 11-4; Tues., Thur., and Sat., 10 p. m.

SELLING OUT
Factory floor samples of fine furniture and rugs, living room, bedrm., dining room rugs, etc. Save ½. Cash or terms.
HOME FURNITURE MART,
3660 Irving Pk.-blvd. Open eves. 10, Sun. 4.

— — —FURNITURE BARGAINS.— — —
At lowest prices; new bedrm., dining, parlor, dinette sets, rugs, gas ranges. Terms if desired. Verschoore Stge., 4040 N. Kedzie-av. Retail Furn. Dept. Open eves., Sun. 4.

MUST SELL WITHIN 1 WEEK $10,000 worth of parl., dining, dinette, bedrm., studio couches, rugs, etc., at unheard of prices. Cash or terms. Open daily 10, Sun. 4. Baer Stge., Furn., 1927 Milwaukee-av.

BRAND NEW FACTORY SECONDS—PARlor set, $28; 3 pc. bedroom set, $26; Coxwell lounging chair and Ottoman, 2 pcs., $10. M. FINE & SONS, 1000 Milwaukee-av.

FURNITURE OF 4 RM. MOD. APT., PCH. swing; reasonable. Pens. 1667. Call Mon.

8 PC. SOLID OAK DINRM. SET, ROUND table, buffet, bevel. mirror. Arm. 1302.

FURNITURE FOR SALE—6 ROOMS; CHP. Lving. city. 1966 Evergreen. 2d floor.

West Side.

Factory Clearance Sale
FURNITURE, RUGS AT ½ PRICE.
100 parlor set...$39 | Wal. 3 pc. bedrm.$39
200 parlor set...$59 | Rugs, 9x12 ....$16
7-8-9 pc. din. set.$42 | TERMS IF DESIRED.
PINK FACTORY DISTRIBUTORS.
Open eves., Sundays. 4535 Washington-blvd.

IN TUFTS BUILDING—FURN. DEPT.— Beaut. par., bedrm., dining sets, $39; rugs, dinette sets, studio couches; cash or terms. 4444 W. Madison. Open eves. and Sunday.

DAVENPORT—LIKE NEW, PAID $115, SAC $50; 2 small oriental rugs. 1667 Farwell-av. Call after 2 p. m. Kaplan.

ENTIRE 4 RM. FURN., WASHING AND sewing machines, rugs, lamps, radio, etc. 1746 Humboldt-blvd. Apt. 3B.

USED-NEW FURN.—OAK DINETTE, $10; rugs, $9. Many barg. Berg, 364 N. Cicero.

MUST DISPOSE OF BEDROOM SET AT once. Perf. cond. Van B. 4510. Rm. 165.

HOME FURNISHINGS WANTED.

BUCKINGHAM 8181
IF YOU LIVE NORTH, CALL US
Just starting business. Need large amount of used furn., rugs, etc. Will buy one piece or entire flat. Highest cash prices paid.

KEDZIE 1300
We pay more cash than any dealer for furniture, rugs, radios, linens, etc. Call us. Be convinced. Odd pieces or entire flat.

FAIRFAX 2835
Need used furniture, rugs, etc., for World's Fair hotel and rooming house trade. We pay more, being in the Fair district. Will buy one piece or entire flat.

. . . WE NEED USED FURNITURE . . .
TO FILL DEMAND.
CASH——we pay more——ROCKwell 6900 than other dealers.

ATLANTIC 0002.
Cash for your home furnishings. No amount too large. Quick service to all calls.

CALL NEVADA 1150 — HIGHEST CASH prices paid for furniture, rugs, stoves. We CALL ANYWHERE. ACME FURN. HOUSE.

HIGHEST CASH PRICES FOR USED FURniture, stoves, radios, etc. Will call anywhere. Prompt service. Kedzie 0263.

SOUTH SIDERS—WE ARE IN THE MARket for a better grade of used furniture. We pay more! Spot cash. Drexel 5130.

NEED FURNITURE FOR 2 COMPLETE 6 room apts. Phone Wentworth 4004.

PARTY WANTS FURNITURE, RUGS, grand piano, linens. Call Longbeach 7673.

FURN. GOOD COND., LARGE APT. PRIV. party. Long. 5454 before 2 p. m.

FURNISHING APTS.; WILL PAY HIGHEST prices for used furniture. Seeley 5764.

MRS. MELIN, BRIARGATE 0084. WILL sell your household good. I know how.

TERMS OF SUBSCRIPTION

OF THE TRIBUNE.

Orders for mail subscription must be accompanied by remittance to cover.
Rates in Illinois [outside of Chicago], Indiana, Iowa, Michigan, and Wisconsin:
Daily without Sunday, one year, $5.00; six months, $2.50; three months, $1.25; two months, $1.00; one month, 50 cents.
Daily, with Sunday, one year, $12.50; six months, $6.25; three months, $3.15.
Sunday only, one year, $7.50; one month, $1.00.
Rates of subscription in postal zones 3 and 4 [measured from Chicago], outside of Illinois, Iowa, Indiana, Michigan, and Wisconsin:
Daily, without Sunday, one year, $7.50; one month, $1.00.
Sunday only, one year, $7.50; one month, $1.00.
Daily and Sunday, one year, $15.00; one month, $2.00.
Rates of subscription in zones 5, 6, 7, and 8 [measured from Chicago], Canada, Mexico, and foreign:
Daily, without Sunday, one year, $12.00; one month, $1.50.
Sunday only, one year, $7.50; one month, $1.00.
Daily and Sunday, one year, $19.50; one month, $2.50.
Give postoffice address in full, including county and state. Remit in express money order, draft, or in registered letter at our risk to The Tribune Company, publishers, Tribune Square, Chicago.
We cannot be responsible for currency sent through the mail.
Persons wishing to take The Tribune by carrier may order it by postal card or telephone Superior 0100. When delivery is irregular make complaint.
All unsolicited manuscript, articles, letters and pictures sent to The Tribune are sent at the owner's risk and The Tribune Company expressly repudiates any liability or responsibility for their safe custody or return.

MEMBER OF THE ASSOCIATED PRESS.
The Associated Press is exclusively entitled to the use for publication of all news dispatches credited to it or not otherwise credited in this paper, and also to the local news published herein.
All rights of republication of special dispatches herein also are reserved.

Committee Tells Bondholders What It Is Doing and How Much It Cost

DISTRICT BANK GROUP ISSUES UNIQUE REPORT

Frankness Is Keynote of Pamphlet.

BY AL CHASE.
[Real Estate Editor.]

Just about every question, pertinent and impertinent, which a bondholder would be apt to ask regarding the salvaging of his securities through reorganization, is answered in a unique pamphlet mailed last night by the bondholders' committee of the Central Manufacturing District bank to several thousand holders of bonds in 110 different properties.

GEO. F. ANDERSON.

George F. Anderson, of the law firm of Anderson & Anderson, attorney for the committee, who is responsible for this unusually frank and comprehensive report, said: "It ought to establish a precedent in Chicago. Other bondholders should demand of their committees similar explanations of what they are doing."

Ask for Coöperation.

"In this story of the bondholders' committee of the Central Manufacturing District bank, we have tried to tell you everything that a bondholder wants to know about his committee," the pamphlet states. "It is possible that experience will teach us that some points have been overlooked. Will you not please write to us and tell us if you have something in your mind that is not covered in this pamphlet?

"Later on, we shall try to get out another pamphlet and cover any points called to our attention. We have tried to lay the cards on the table and to furnish the bondholders the complete information to which they are entitled. Will you, in return, give us your hearty coöperation and encouragement?"

It is doubtful whether all bondholders' committees will follow Mr. Anderson's suggestion and tell in detail how their machinery works and what they are being paid for running it. Many committees are willing to give facts about properties but are reticent regarding their own compensation.

What the Fees Are.

"We charge not to exceed 2 per cent of the unpaid balance of the bond issue for our services in a complete reorganization and 1 per cent for an extension," the Central Manufacturing District bank committee states in its pamphlet. "This is exclusive of depositary fees, attorneys' fees, and 'out of the pocket' money. This charge made by us is less than the minimum charge made by any committee in Chicago.

"We have not yet earned so much money that we don't know what to do with it. The committee has received in cash fees the sum of $4,300, after being in operation over two and one-half years, and this amount has been distributed among the members of the committee."

Regarding the fee schedule established by the Chicago Bar association following a deluge of complaints that local lawyers were charging outrageous prices in foreclosure suits, the committee has this to say: "We have an agreement to pay our attorneys 75 per cent of this schedule for a complete foreclosure, and to pay them nothing for general services to the committee, attending meetings, furnishing opinions, and representing the receiver when one is appointed in a case.

Praise for Attorneys.

"This type of legal work takes more than ordinary time, skill, and ability, and to experiment with cheap lawyers is to be penny wise and pound foolish. Our attorneys have served us with honesty, ability, and loyalty. For almost three years of service they have been paid to date $3,400 in cash, and they have advanced for you and not been reimbursed therefor $4,350 in actual cash for court costs in order to protect the rents and income of the properties for you."

The committee states that its operating expenses are paid out of the income of the buildings. "The average monthly expenses of the committee," it states, "amount approximately to $700 and the gross rents are $30,000, so about 2 per cent of the rents is used to pay the committee costs.

All of the 110 buildings against which bonds were issued are managed by the committee through a corporation it formed, known as the Realty Renting Agency, Inc.

"No individual earns any profits on the Realty Renting agency. From 4 to 5 per cent on gross rents collected is used to cover all expenses of the company, which is the Chicago Real Estate board rate, and any surplus is used to pay part of the overhead expenses of the committee, so that no member makes a single cent out of this company. No individual ever receives the usual commission on fire insurance, but all this money is used for the benefit of the bondholders."

Employé of Bondholders.

The committee frankly takes the attitude that it is an employé of the bondholders and welcomes their interest and inquiries.

"Bondholders are invited to call at the office of the Realty Renting agency and consult with them about the buildings generally or any building in particular," the report states. "The books of the company are open for your examination, and our staff will be happy to see you and be encouraged by any interest you may take in your properties.

"Bondholders also are invited to confer with the committee's staff of four as much as they like. We are fully conscious that we are working for and being paid by the bondholders, and every bondholder is entitled to courtesy and fair consideration at all times," the report adds.

The bondholders' committee is made up of the following: [illegible] Epstein, engineer and architect; Clarence G. Carlson, vice president and treasurer of the Chicago Curtain Stretcher company; Walter O. Johnson, president of the T. Johnson company; Frank Wozniak, real estate. Samuel Goldberg is secretary. Stewart McCutcheon is accountant. Walter R. Svendsen is assistant.

WHAT ONE BEAUTY TREATMENT ACCOMPLISHED

[Toloff Photo.]

Most modernization outlays have been for single family dwellings, brick apartments, or in office buildings. Here is something a bit unusual—a frame four flat—that was considered hopeless, both as a livable structure and as an investment. Milo B. French, secretary of the First of Englewood Bond and Mortgage company, acting for a client owner who bought the deed from the equity owner who had defaulted on both mortgage and taxes, modernized the property.

The building is at 226 Englewood avenue, standing on a lot 49x150. Within a month's time it had been completely rejuvenated and its grounds improved. A new roof was put on, the frame exterior practically rebuilt, new porches constructed, brick and stone work tuck pointed, new gutters and down spouts and window shutters installed, the exterior painted an attractive color, and the side and rear yards and the front lawn landscaped and fenced.

No structural changes were made in the interior, as the rooms were all good sized, well arranged, and light, but they were completely and newly decorated, and new electrical, plumbing, and hardware fixtures and window shades installed. Mr. French states that approximately $3,000 was spent, and the result is that four tenants were chosen from fifty applicants at rentals that not only justify the expenditure but will show the owner a fair return on his investment, if taxes and other costs of operation are not increased.

TELLS WHAT 100% CO-OPERATION DOES IN REORGANIZATION

What can be accomplished in reorganizing a bond issue when 100 per cent coöperation by the bondholders is secured was told yesterday by Arthur Kruggel, head of Arthur Kruggel & Co., realtors. He stated that the refinancing of the six apartment building at 4429-31 Magnolia avenue has been completed and the title is now held by a trustee for the bondholders.

"The entire cost of the reorganization to the bondholders has been less than 1 per cent," said Mr. Kruggel. "They are now and have been in possession of the property since the date of the default.

"On Jan. 29, 1934, the entire principal of $25,000 and accrued interest came due on the mortgage. The owner of the equity was not in position to pay the principal and within a week an attorney started foreclosure suit. The Uptown bank coöperated with the owner and our office and gave us a list of bondholders. A meeting of the bondholders was called and the facts put before them. It was explained that they had a right to foreclose and they also had a right to sue the maker of the note but were told that an investigation showed that a judgment against the maker of the note was not likely to be collected.

"The equity owner proposed to deliver the property to them subject only to two years' unpaid taxes, the first mortgage, and the accrued interest thereon and expected to receive 10 per cent interest in the property on a parity with the bondholders for his equity.

"It was pointed out that a foreclosure of the property would cost more than the amount given to the equity owner and that payment would have to be made in cash and would come ahead of their bonds.

"They agreed to deposit their bonds and give the equity owner an interest in the property, the attorney who filed the foreclosure withdrew it for a consideration of $143 and a few days ago the entire reorganization was completed. The only other item of expense to the bondholders was $100 to the Chicago Title and Trust company for acting as trustee."

Pullman Statistician Buys Emerald Ave. Flats

Herbert P. Mitchell, statistician for the Pullman Car and Manufacturing corporation, has purchased the two apartment building at 10416 Emerald avenue from the Medical Protective company, of Wheaton. Racine Thompson, an associate of Bartholomew O'Toole, of Beverly Hills, was broker.

National Tea Purchases North Ashland Corner

The National Tea company purchased from Thomas C. Coorlas the two story building at the southwest corner of Ashland avenue and Irving Park boulevard, 56 by 125, which it has been occupying for several years. The revenue stamps indicated a price of $3,000.

Illinois Realtors to Hold 1934 Convention in Evanston

The Illinois Association of Real Estate Boards has been invited and has accepted the invitation to hold its annual state convention in Evanston during October. At a meeting of the directors of the Evanston Real Estate board, of which George J. Cyrus is president, a resolution was adopted inviting the state realty body to meet in the university suburb.

GEORGE J. CYRUS.
[Toloff Photo.]

Yesterday it was announced that the invitation had been accepted in behalf of the association by Cary E. DeButts of Oak Park, president of the state organization, and Mrs. W. H. Wright, executive secretary.

The Evanston real estate board, founded in 1918 under the leadership of J. W. Work, James R. Smart and others, now has a membership of more than 100. Jules F. Fisher, immediate past president, is a director of the state association and will be general chairman of the host committees. William B. Sadler of Smart & Golee, will be publicity chairman for the convention.

In addition to Mr. Cyrus as president, the other officers are H. L. McDanel of Smart & Golee, vice president; William G. Ruggles of Baird & Warner, secretary, and L. Q. Needler of L. Q. Needler & Co., treasurer. The directors include these officers and Norman F. Lighthart of Smart & Golee, and H. G. Jennings of Quinlan & Tyson.

LUMBER DEALER BUYS RESIDENCE OF PROFESSOR

Danois J. Mora, lumberman, formerly of New Orleans, and now Chicago representative of the Great Southern Lumber company of Bogalusa, La., has bought for cash the eight room brick and stone residence of Prof. Thomas E. Doubt at 5402 Drexel avenue.

Prof. Doubt and his family have moved to their farm at Ferndale, Whatcom county, Washington. Prof. Doubt received his Ph. D. degree from the University of Chicago, and for the last thirty-one years was associated with Armour Institute of Technology. Charles E. Fox & Co. were the only brokers.

Logan Square Theater to Be Remodeled, Renamed

D. Dubin, president of the Pioneer Amusement corporation, has leased the Logan Square theater at 2540 Milwaukee avenue for ten years at a reported $90,000 for the term. The 1,300 seat playhouse is being remodeled, redecorated, and accuostically treated at a cost of $30,000, according to the lessee. It will be renamed the Mars theater and reopened on Sept. 1. The Logan Square Realty company was broker. Mrs. Louis B. Thompson is lessor. R. Levine & Co. are architects and contractors.

College Sells Property in Oak Park at $900 a Foot

The three story building at 113 North Oak Park avenue, containing a store and four apartments, was sold by Berea college to George and Elizabeth Forster for an indicated $22,250, through John T. Wheeler & Co., representative of the seller. As the lot is 25x125 this is on a basis of $900 a front foot.

Wholesale Grocers Buy Building on North Side

Joseph Antognoli & Co., wholesale grocers, now at 331 West Superior street, have bought the three story building at 310 West Superior, 24x130, from the Chicago Title and Trust company, trustee, for an indicated $30,000, and will move there next month. J. J. Harrington & Co. were brokers.

CHICAGO REAL ESTATE TRANSACTIONS

IN 75% OF CHICAGO, FOR WEEK ENDING June 30, 1934

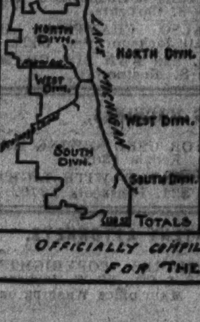

	Residences & Bungalows	2-Flats	3-Flats	4-Flats	6 Apts. & Over	Stores & Business Property	Hotels	Garages & Filling Stations	Factories	Vacant	Total
North Divn.	37	9	4	3	22	8	2	1		63	149
West Divn.	41	8	4	5	19	6		1	1	50	135
South Divn.	42	10	3	6	27	11	1	1	1	59	161
Totals	120	27	11	14	68	25	3	3	2	172	445

OFFICIALLY COMPILED BY THE CHICAGO REAL ESTATE INDEX CO. © FOR THE CHICAGO REAL ESTATE BOARD ©

Brokers' Notes

Harold H. Egan & Co., managers of downtown properties, will move on Aug. 1 from 105 West Adams street to the National Life building, 29 South La Salle street. The firm is composed of Harold H. Egan of Winnetka and Harry J. Beeman of Glen Ellyn.

Baird & Warner have moved their uptown office from 4545 Broadway to larger quarters across the street at 4556 Broadway, in the McJunkin building. Howard J. Hager, vice president, is in charge, assisted by A. E. Hallberg and staf. Baird & Warner have maintained an office in this district for the last forty years.

Floyd M. Saxon, formerly with the mortgage collection department of the Chicago Title and Trust company, is now with General Mortgage Investments, 33 North La Salle street, in charge of the mortgage service and sales department.

C. A. Pfingsten & Co., announce two new offices. One is at 4076 Milwaukee avenue, just opened, in charge of Lester Burroughs, formerly with Michael Flicht & Co. A second office will be opened tomorrow at 1622 Morse avenue. Frank Rogerson, formerly with Baird & Warner and Smart & Golee, will be manager.

Silver Fleet Motor Firm Rents New Trucking Depot

The Silver Fleet Motor Express of 1235 West 21st street, has leased a completely equipped trucking depot, with a large tract of land adjoining at 833 West 36th street, from Frank Miller & Son, for a term of years at an undisclosed rental, with an option to buy. J. J. Harrington & Co. represented all parties. The lessee has operated a daily trucking service from Chicago to Louisville, Knoxville, Nashville, Indianapolis, and Chattanooga for a number of years.

Men's Furnishing Chain Store Plans New Branch

Hoefeld, Inc., has leased the store at 202 South Clark street, in the Bankers' building, for five years on a straight rental basis. George F. Sivore & Co. were brokers.

Figures for the Week

TRANSFERS.	No.	Amount
Last week	909	$1,808,451
Same wk. last year	802	2,237,419
TRUST DEEDS, MORTGAGES.	**No.**	**Amount**
Last week	771	$6,051,396
Same wk. last year	214	2,015,930
BUILDING PERMITS.	**No.**	**Cost**
Last week	11	$ 167,500
Same wk. last year	17	58,850

COCA-COLA PLANS LARGER BOTTLING PLANT IN CHICAGO

One of the largest industrial leases in some time was closed yesterday when the Coca-Cola Bottling company of Chicago rented 75,000 square feet of floor space at the southwest corner of Congress and Aberdeen streets for ten years. The lessees, now at 452 East 31st street, were forced by increase in business to seek larger quarters.

The corner just leased from the Case-Moody Pie corporation is 110x200 and is improved with three brick buildings, two and three stories. In addition the one story garage adjoining, at 512-16 South Aberdeen street, was leased for ten years from the estate of Jonathan Clark. Prussing & Co. and William F. Conlon & Co. were brokers.

After extensive remodeling the lessees will have open for public inspection a white tile lined bottling room with machinery installed similar to the World's Fair exhibit. The new quarters will be occupied on Nov. 1.

PAINT FIRM TO SPEND $100,000 IN CONSTRUCTION

The Sherwin-Williams company, paint manufacturer, has under way a $100,000 building program at its Chicago plant, 115th street and Cottage Grove avenue, it was announced yesterday. The Austin company is the architect and builder.

A site is being cleared for the erection of a four story utility building, 60x100. Construction already has started on an extension to the present four story can building, where paint is sealed in the cans. This addition will be four stories, 40x100.

Armstrong Paint Company Plans $60,000 Additions

Work will start next Tuesday on $60,000 additions to the plant of the Armstrong Paint and Varnish works at 1330 South Kilbourn avenue. The Campbell-Lowrie-Lautermilch corporation has the general contract. Three stories are to be added to the four story building the Campbell concern erected last fall. It is 62x127. The addition will be of reinforced concrete. W. C. Bennett is architect. A boiler house, designed by L. B. Perkins, also is to be built. Both units will be completed about Thanksgiving.

Delco Tire Company Rents Michigan Avenue Building

The Delco Tire company has leased the three story building at the northeast corner of Michigan avenue and 37th street for five and a half years, through B. S. Schlessinger of Gordon Strong & Co. It contains 32,000 square feet and formerly was occupied by the Graff Motor Coach company. It will be remodeled and new tire rebuilding machinery installed. The lessee has been on South Michigan avenue for twenty-three years. Maurice Grawoig is president and Herbert Bornstein secretary.

NORTH LA SALLE STREET LEASE.
Peter J. Gibbons has leased the store at 176 North La Salle street from the Chicago Title and Trust company, trustee, for a term of years, to be used as a saloon. W. J. Gumin of John R. Magill & Co. was broker.

LIGGETTS PLAN DRUG STORE IN LA SALLE STREET

Lease Former Bank Space at Washington.

La Salle street is to have a drug store. A lease was signed yesterday by the Illinois Liggett's Drug company for the corner space in the American National Bank building at the southeast corner of La Salle and Washington streets. Space formerly occupied by the Foreman banks is to be remodeled into a modern drug store, which will front seventy-five feet on La Salle street and eighty-five feet on Washington street.

According to J. F. Phillips, manager of the building, who negotiated the transaction for the Thirty-three North La Salle Street Building corporation, the lessee has agreed to make it the outstanding store in its chain. It will be air conditioned and the lease specifies that there shall be no outside signs and none pasted inside on the windows.

Early American or Modern.

Although the architectural treatment has not yet been decided, it is understood that it probably will not follow the usual drug store interior design. It is possible that an early American motif will be used with pine trim and colonial fixtures. A modern design also is being considered with the free use of gay colors and cove lighting throughout.

"At present all we know about the interior design is that the lessee has agreed in his lease to make it the finest drug store in the country," said Mr. Phillips. "It will be the only drug store on La Salle street. Approximately $40,000 will be spent by us in making structural changes and it is understood the lessee will spend a large sum, perhaps as much as we do, in interior decorations, fixtures, etc.

"In addition to entrances on both La Salle and Washington streets, the new store will have three entrances into the elevator lobby and the east and west passageway, giving it a total of five entrances."

Will Open Oct. 1st.

The lease is for fifteen years and is on a minimum guarantee and percentage basis. The space rented comprises 4,500 square feet. Liggetts expect to open the new store on Oct. 1.

With the completion of the Liggett store installation most of the rebuilding of the first floor from banking quarters into stores will have been accomplished. All of the stores are to be air conditioned.

The quarters of the American National Bank and Trust company on the second, third, fourth, and fifth floors already have been air conditioned. This is the second bank on La Salle street to have temperature control the year round, the Northern Trust company being the pioneer.

BILLS REALTY OPENS OFFICE IN EVANSTON

Bills, Realty, Inc., announces the opening of a new branch office at 529 Davis street, Evanston, in the North Shore hotel building, under the management of A. M. Landaker.

"This further expansion is additional evidence of our confidence in improving conditions in the real estate field," said F. W. Bills, president. "We see many signs of an increasing demand for housing accommodations in both private home and apartment properties, as well as inquiries on vacant property for those contemplating building homes."

Realty Firm Has Only One Empty Shop in List of 150

Renting five stores in the south shore area in the last thirty days has cut down the percentage of vacancies in the office of the Charles Ringer company to .66 of 1 per cent, or one store vacant out of 150 store units, according to S. V. Ronksley, renting manager. The aggregate rental of the five stores is reported as $7,500. Two of the leases are for three year terms. Three of the stores are on Exchange avenue—at 7921, cleaners; 7925, Ford agency, and 7945, grocery. The other two are on East 79th street—one at 2920, cleaning and dyeing, and the other at 2857, saloon.

Engraving Concern Rents Space on East Ontario

The Brochon Engraving company, now at 234 East Ontario street, has leased from the Trust Company of Chicago, trustee, the building at 233 East Ontario street for three years. Victor A. Mingers and Richard M. Walrath of McMenemy, Inc., were brokers.

Contracts Awarded

Contracts awarded in Chicago the week of July 20 to 26, according to figures supplied by the F. W. Dodge corporation, totaled 15, with a combined cost of $147,800. For the corresponding week last year there were 24 contracts, totaling $120,900. From Jan. 1 to July 26, 1934, the total was $15,607,152, or $3,028,769 ahead of the corresponding period last year, which totaled $12,578,383.

Weekly Bulletin of Building Costs

The following index numbers in the weekly bulletin on building costs by E. H. Boeckh & Associates, Inc., consulting valuation engineers, are predicated on Chicago conditions, using as a base an average of prices throughout the country for the years 1926-'29 equaling 100. As prices vary in labor and building materials they affect construction according to the quantities used, hence the various classifications in the index:

	—Residences—		—Apartments, hotels, office buildings—			—Commercial and factory buildings—				
	Frame.	Brick.	Brick and wood.	Brick and conc.	Brick and steel.	Frame.	Steel.	Brick and wood.	Brick and steel.	Brick and conc.
*1926-'29	109.2	114.2	109.8	113.2	109.1	112.9	105.2	105.9	112.0	116.0
*1932	89.8	92.8	88.3	88.8	85.3	93.3	83.4	84.5	90.1	91.1
*1933	98.8	102.3	96.8	98.4	94.0	103.4	94.2	92.2	98.8	102.2
January, 1934	93.3	98.9	94.1	103.8	97.9	95.4	103.9	92.5	104.3	109.4
June, 1934	95.3	101.3	96.9	107.6	102.6	96.2	107.0	95.8	107.4	112.7
July 28, 1934	94.3	100.4	95.6	106.0	96.4	95.7	102.8	94.8	105.9	111.3

*Avera[illegible]

Chicago Sunday Tribune.
THE WORLD'S GREATEST NEWSPAPER
JULY 29, 1934.

Tapioca No Longer Held to Pudding Realm; Enters Soups, Souffles, and Meats

By MARY MEADE.

ANOTHER gay light has been discovered under a bushel!

For years now tapioca has hidden itself under a cloak of maidenly modesty. It's been content to turn up in creamy desserts and dress itself demurely in fruit juices and sirup, custard and coconut. But now behold a miracle! Suddenly tired of playing Cinderella in the dessert rôle, this strange product of a plant root which first journeyed from the new world to the old in the hold of an adventurer's ship has today blossomed forth and is strutting its stuff in meals from soup to nuts and back again!

You'll find it in fluffy omelets and souffles. For when tapioca is added to beaten egg mixture these temperamental dishes do not fall. It turns up in meat loaves and croquettes, preventing them from drying out during cooking and from losing their moisture when saved from one day to the next. Mixed with soft sandwich fillings, tapioca keeps the moisture from mischievously soaking into the bread. Sprinkled over berry pie fillings, it sees to it that the juices do not boil over or soak into the crust.

And all this is possible because of tricks peculiar to tapioca. It has an odd physical makeup which holds together particles of air and moisture, keeping them all within the mixtures. Without tapioca these particles are easily separated and scattered, causing all sorts of grief.

At right: Chicken pot pie, given body with spoonfuls of tapioca and crowned with golden brown biscuits, graciously solves the dinner problem for another day of meals.

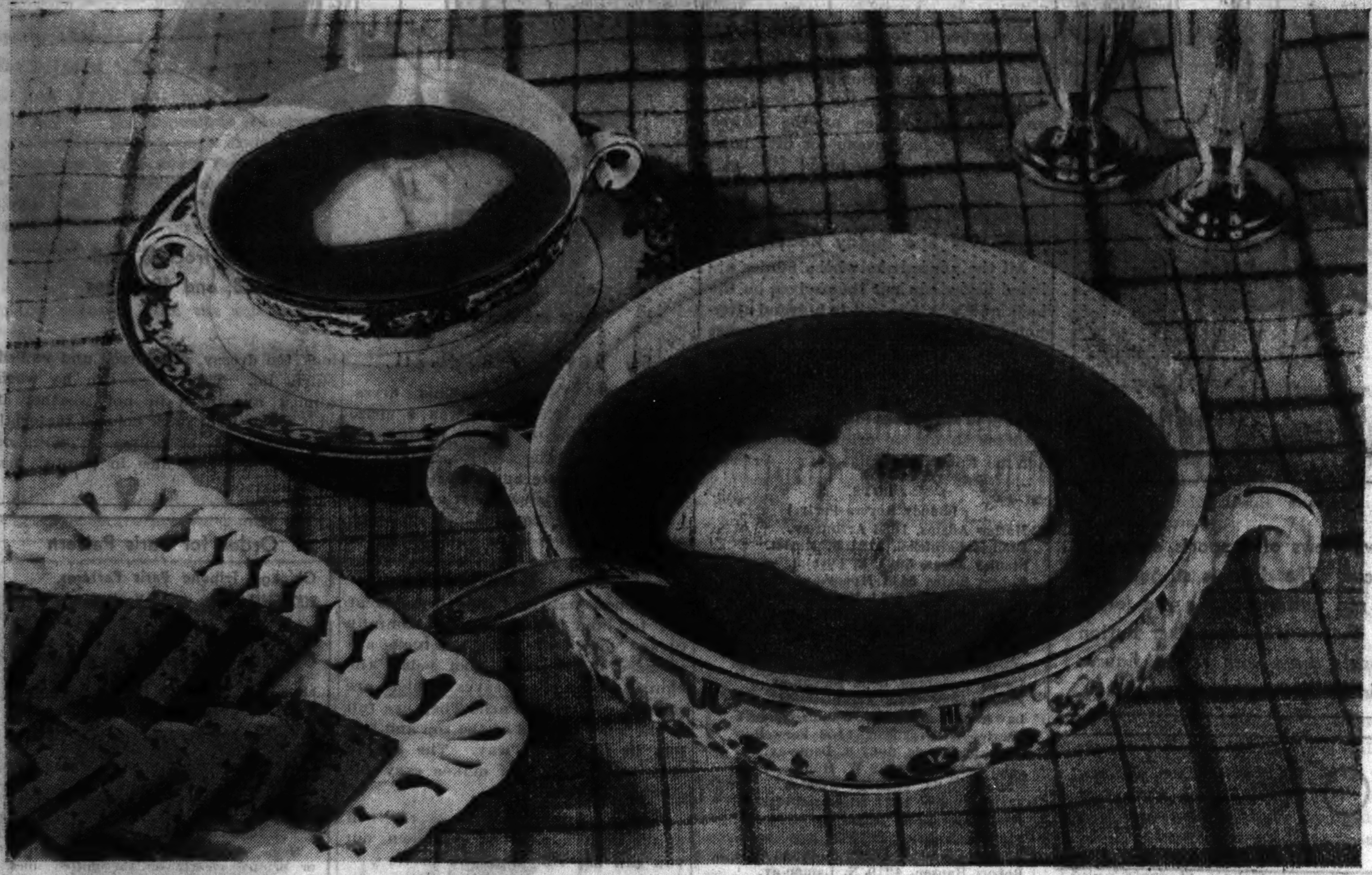

Comes another quick trick with tomatoes—this time piping tomato bisque, an appetizing dish thickened with tapioca and capped with a wave of whipped cream.
(TRIBUNE STUDIO PHOTO: MERCHANDISE MART SETTING.)

But souffles, sandwiches, and loaves are only starters for this ambitious tapioca. It enters baked custards and the pandowdy and cobbler families. It lends a smooth, firm hand to ice creams. It adds new texture and a creamy goodness to a whole regiment of soups and chowders. And it tops off its achievements by supplying thickening and body for casserole dishes and stews.

History of Tapioca Is Fascinating.

So just what is tapioca? Start digging for facts and the trail leads back 400 years, when the Portuguese were masters of the sea. After one of their doughty men had startled Europe by sailing around the Cape of Good Hope and up the east coast of Africa it seems that tricky winds blew some of the Portuguese to South America, then unknown to folks on the eastern hemisphere.

Here in Brazil the amazed adventurers found the natives grinding the roots of a strange plant into flour, then making this into nutritious, palatable bread. The newcomers named the plant *manihot,* and the flour made from its roots *farinha.* They learned how to plant and cultivate their discovery and how to grind its roots. So eventually this *manihot* (or *cassava* as the Spaniards later named it) went back to Africa and Asia—then finally to Java, where much of the best of today's tapioca is grown.

Tuber-Like Roots Turned Into Flour.

There's quite a trick, however, to turning these great tuber-like roots into tapioca as we know it. They must be cleaned, grated, screened, and then allowed to settle in vats of water. When dry we have the pure white tapioca flour. If the natives want "flake tapioca" they now mix the flour into a paste and bake it in thin layers on hot metal plates, scrape it off as it cooks, then let it dry in the sun. For "pearl tapioca" the mixture is cooked in the form of pellets which are hard on the outside and softer within. These, therefore, call for much soaking before they can be cooked. The quick-cooking tapioca, also on the market, may be ground from either the pearl or the flake products. Or the tapioca flour may be brought into this country and here manufactured into the small particles of quick cooking tapioca we know.

And now what's what in the kitchen? Up top on this page chicken pot pie has had its picture taken. The way of it is this:

CHICKEN POT PIE.
2½ tablespoons quick cooking tapioca
¼ teaspoon salt
Dashes of paprika and pepper
2 tablespoons melted butter
2 cups diced cooked chicken
1¼ cups milk or chicken stock
8 small baking powder biscuits, unbaked and rolled ¼ inch thick.

Combine the tapioca, seasonings, butter, and chicken. Add the milk or stock and mix well. Turn this into a buttered casserole and bake in a hot oven (425 degrees F.), stirring the mixture twice during the first ten minutes of baking. At the end of the first ten minutes place the unbaked biscuits on the top of the chicken mixture, return it to the oven, and bake for about fifteen minutes longer, or until the biscuits are well browned.

[Continued on page two.]

Rich chocolate sauce slips lazily over hills of tapioca cream, forming the perfect summertime finale.

Knitted, Crepe, or Loose Woven, Paris Sport Frocks Have One Basis—Linen

BY BETTINA BEDWELL.

PARIS.—[Special.]—Sports styles of French nationality are champions on the stands and in the courts of the Stade Roland Garros, whatever foreigners may walk off with the coveted Davis cup. Everybody in the brilliant crowd that makes up the *saison de Paris* goes to the tennis matches. Elsewhere sports clothes get no break. Women who sponsor new fashions wear their filmy organdies and printed silks to the races and garden parties and their sophisticated ensembles around the town of Paris, but all of them come out in sports clothes for the tennis. Fancy raiment is as out of place as a diamond in a ten cent store.

Absolute champion of the sports materials of the season is linen or flax. The French make it up into every kind of fabric. Knitted frocks and ensembles, which are exceedingly smart for sports, are made entirely of linen. Elastic crêpes that cling to you as close as your own face come in linen, and there are a host of other materials made of the same threads. Rough, loosely woven linen cloth that doesn't wrinkle perceptibly has entirely replaced the ordinary linen we are familiar with. Sports materials generally are getting pretty rough, and the rougher they get the better the fashionable ladies like them.

Printed linen crêpes and embroidered linen crêpes with rough surfaces are brilliant factors in making the summer sports mode a hit. Sports colors are soft, and

[Continued on page two.]

What's it? Just a busy cook's version of nippy salmon croquettes. Tapioca enters here to keep the plump affairs moist and light and soft, but not compact.
(TRIBUNE STUDIO PHOTO: MERCHANDISE MART SETTING.)

Praise Wisely Given More Effective in Child Training Than Reams of Censure

By GLADYS HUNTINGTON BEVANS.

HOW do you feel when some one praises you? Don't you feel a "lift"—a sense of lightness coupled with satisfaction? And when you're blamed or criticized or disapproved of, don't you feel let down or discouraged?

The reaction to praise and blame is even more marked with children. After all, almost everything is experiment with them—they're constantly at the learning stage, and often not sure whether they're on the right track or not. I must repeat again that praise is a constructive measure, and blame—except in unusual instances—is a destructive one.

Praise is a tonic thing. Whether intensive studies have been made of its effect on the body I do not know, but I feel sure that praise must raise the physical tone.

Now, when I talk about praise I don't mean the indiscriminate, empty praise which is meaningless or sentimental. I mean praise which is deserved. Or perhaps "deserved" doesn't express it well, since it sounds like something which has been worked for and which applies only to behavior—or to "goodness and badness." The kind of praise which I believe so necessary is the recognition of effort or achievement.

Praise of this kind has its place in so many situations. When your small daughter is first learning to set the table you can treat the result in one of two different ways. You can praise her for helping you and for remembering as many knives and forks and spoons as she has, or you can see only the slightly cockeyed effect that they give, and the salt and bread and butter plates and napkins that she has forgotten, and mention those. When you've had callers you can remember all the crimes in manners that your in-between boy has committed—or you can, if manners happen to be what you're concentrating on, praise the effort which showed itself in remembering to stand, perhaps, and in not interrupting.

Now one more thing and we're through. Even if you are wise in choosing the occasions for praise, you may still administer it unwisely enough to turn your young fry into self-satisfied, smug little egotists. You can avoid this by praising the behavior or accomplishment itself rather than the child. "You're a good little girl" isn't half as nice, really, as to say, "The table all set and the lights lighted! What a lovely surprise!" So when your son has saved for a long time to buy you a big penknife like his, your best response would not be, "How generous of you, Bill!" but "What a beautiful knife—and so sharp—and *four* blades! Just what I wanted." Warmth and approval are there, but the praise isn't too centered on the child. Not that every human mother can't once in a while exclaim, "You're a darling!" She can and should!

[Copyright: 1934: By The Chicago Tribune.]

Linen Now King of the Sports Mode in Paris

Rough, Loose Woven Cloth That Doesn't Wrinkle in High Vogue.

[Continued from page one.]

such shades as bamboo and chamois yellow, horizon and flat blue, and almond green are the big favorites of the smartest women. A new off white that looks like a white which had been left long in blue rinse water is extremely chic for sports, and navy blue with white is the runner of the summer. Light, spicy browns are new sports colors that look good for fall.

The silhouette of the sports dresses is necessarily a streamline, with the skirt wide enough for plenty of stepping out. One piece sports dresses are worn much more than two piece models, and sports sleeves are brief cap or capes over the shoulders. Sports skirts may have plaits in them, but generally they widen gracefully with no more than one or two plaits if any.

Smartest Sports Hats Have a Moderate Brim.

The sports hat this summer has a brim like hats for any other occasion. The smartest sports hat in Paris is a rakish, soft chapeau with a moderate brim, made of linen and angora. Pastel colored felts with rather wide brims are chic, and in the past week berets are reappearing, but strangely enough the milliners are not making many of them for sports. A notable exception is Schiaparelli's Scotch plaid beret which is wide and turns up in front as if it had a brim. Straw sailors are worn a lot for sports in and around Paris, but they've been with us all season and aren't news.

Sports shoes remain more or less classic, being low heeled oxfords. The French shoemakers show linen oxfords to match your sports dress, and they also make oxfords of linen crochet, with lether trimmings, etc.

The shirtwaist dress, with the shirtwaist part cut like a man's sport shirt, is a favorite with the most fashionable Parisiennes. A smart model of this type of frock is shown at the left background. It is a Georgette Renal model, made of navy blue linen crêpe, rough and coarse. The turnover collar and the cuffs on the short sleeves are made of the same material embroidered with white polka dots. Six tucks neck in front. The skirt has two setflank the buttoned band below the in pockets below the waistline in front, and the belt is made of navy blue calfskin and fastened with two buttons.

The sports coat that goes with this frock is shown at the left, foreground. It is made of navy blue linen embroidered in white polka dots. It is a loose, knee length swagger coat, and the vers and collar are covered with white dots closely set. So are the bands on the set-in pockets and the borders of the loose sleeves.

A Scarf Collar Lends a Note of Dash.

Another Georgette Renal sports dress is shown second from the left and in the center below is its jacket. The dress is made of natural linen crash and has a scarf collar of the linen crash printed with naïve red and green flowers. This scarf is tucked under the box plait at the front of the blouse. The belt is made also of the printed linen. Plaits are hidden under the front panel of the skirt and under a similar panel at the back, so it is wide at the bottom without looking so. The jacket of this sports ensemble is made of the same printed linen crash that trims the dress. It is loose, hip length, and has wide sleeves and a dropped shoulder yoke. The dress collar is worn over this collarless jacket.

The sports dress at the right foreground is a model from Marcel Rochas and like everything this versatile young man creates it has personality. It is made of gray-blue linen with a raised figure, and the belt and the dickey at the front of the bodice are made of wine red linen. The buttons are star shaped and made of silver, and the belt buckle is a large silver star. A band of the material moves up the sides of the red dickey and is folded over at the neck. The pockets are adorned with similar folded bands, which are trimmed with the star buttons. The hat is made of wine red angora and linen material and is from Maria Guy.

A practical and chic sports ensemble from Worth is shown in the upper right background. The dress is knitted of linen thread and is striped bright rose red and white. It has a square yoke of plain white linen crochet with a jabot at the front and the belt is of white linen crochet. The white linen crocheted jacket buttons up the front on red buttons and has a belt of red lether.

[Copyright: 1934: By The Chicago Tribune.]

Robin's Egg Blue Paint Brightens Flat Maple Desk

ONE or two pieces of painted furniture can rejuvenate a whole room, especially if the paint used has been a delightful robin's egg blue such as is seen on a stunning flat-topped desk. In fact, the color scheme of a morning room or woman's bedroom can be built around this item. The top of the desk is left in the natural wood, a lovely light golden maple with a waxed finish, while the sides and legs and the front are done in the blue. There are five drawers and an interesting little natural maple chair, with a robin's egg blue and yellow striped fabric on the seat, accompanies the desk. It was seen on the furniture floor of a large Chicago department store.

FOUR NOBBY VERSIONS OF FLAX TAKE A BOW

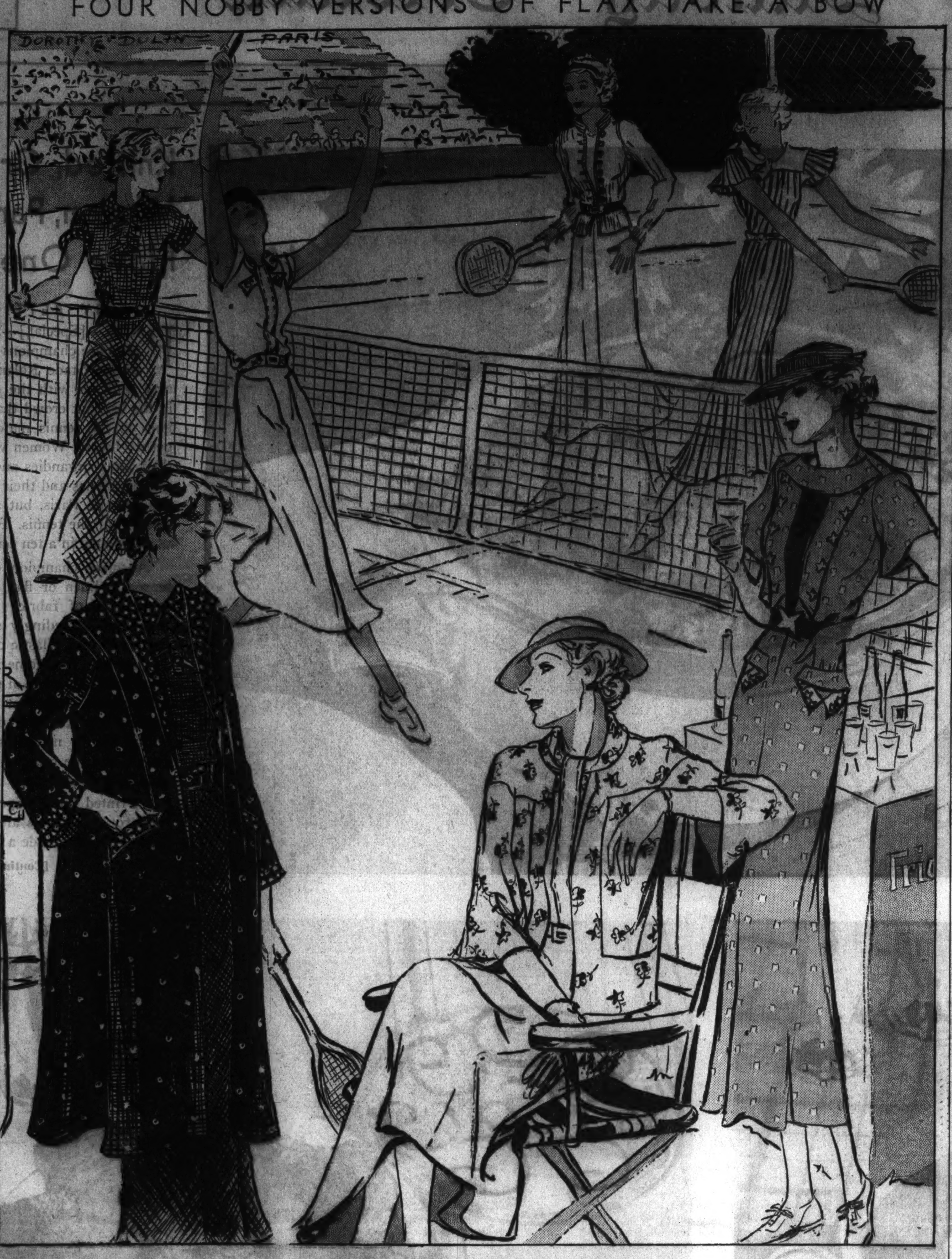

SKETCHED IN PARIS BY A TRIBUNE STAF ARTIST

● At left, foreground and background: Two views of Georgette Renal's navy blue linen sports ensemble. The collar and cuffs on the dress and the entire sports coat are embroidered with white dots. ● Center, foreground and second from left, background: Two views of a dress made of natural linen crash with a scarf collar and belt of crash printed with red and green flowers to match the sports jacket. ● Center and right background: Two views of a sports ensemble from Worth made of white linen tricot. The dress is striped with bright red. The sweater jacket has red buttons and a red lether belt. ● Right, foreground: Marcel Rochas stars the silver button on this gray-blue brocaded linen sports dress with raised figures and applies an unusual color contrast in the dark red belt and dickey.

THE STAMP COLLECTOR

By Richard McP. Cabeen

Booklets by Mr. Cabeen: "Starting a Stamp Collection," 5 cents by mail, 3 cents at Tribune Public Service offices, 1 South Dearborn street Tribune Tower, and Hall of Science A Century of Progress. "Philatel Agencies," 5 cents by mail, 3 cen at Public Service offices. If you ask questions when ordering booklets inclose stamped, self-addressed envelope for reply.

This cover comes from Port Moresby, the capital of the British colony of Papua. Papua, originally known as British New Guinea, is located in the southeastern portion of the island of Papua, and is governed through the dominion of Australia. The stamps picture a native Motuan girl, Steve, son of Aola, and tree houses.

CHARITY stamps are almost entirely the product of the present century, and, in fact, are nearly all engendered by the great war. Stamp collectors, as a rule, are interested only in those charity stamps which are available for postal duty. These are called semi-postal stamps, since a part of the value is used up in carrying mail at normal rates, while the remainder is available for charitable purposes, or for some particular purpose which may or may not be expressed on the face of the stamps. Generally speaking, the cost of the stamp is expressed in such a form that the user may readily see how his money is to be spent, and just what part is going to charity.

The United States has never issued a semi-postal stamp, probably due to the fact that the winter charity drive of the Tuberculosis society is in the hands of a capable organization. The stamp illustrated is one value of the Belgian series issued during the Christmas season, and bears the value label of 10c + 5c, indicating that 10 centimes are to pay postage and 5 centimes are to be available for the National Anti-Tuberculosis society of that country.

Three Cent Stamps, 1870-'90.

The 3 cent stamps of this period have the same general changes in types, paper, and color as outlined for other stamps of the series. The first examples were printed by the National Bank Note company in various shades of green and are to be found with the protective grill, and without it. A slight change was made on the die by the Continental company, and these stamps were also printed in shades of green which were generally stronger or deeper than those used by the previous printer. The stamps of both companies were on the crisp, hard paper. The secret mark added by the Continental company appears as a heavy shade line under the upper tip of the split-end ribbon below the

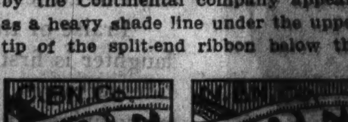

letters "RE" of the word "THREE" in the lower label.

In 1879 the American Bank Note company, using the dies and plates of its predecessor, began printing the 3 cent stamp on soft porous paper. In 1882 the die was reëngraved to deepen the lines and strengthen the impression. In 1887 the color of the stamp was changed to vermilion to avoid confusion with the 2 cent value, which had been changed to green. There was very little use for this value after the domestic letter rate had been lowered to 2 cents in 1883, and consequently a new, simplified design was not produced along with the 1 and 2 cent values. The basic design of 1870 served throughout the twenty year period and all of the varieties are common except the vermillion stamps used from 1887 to 1890. The stamps are all of the size and shape described for the preceding values.

Loyalists' Stamp of Canada.

In addition to the Cartier stamp mentioned last Sunday, Canada issued another stamp on July 1, which commemorated the exodus to Canada of those colonists who did not desire to join in the war for independence which resulted in the formation of the United States. The group represents such a family and is taken from a monument in Hamilton. At the left of the stamp is a figure of Britannia, while at the right is an Indian chief. Above the central design is the inscription "1776 — United Empire Loyalists — 1934." The stamp is printed in deep olive green.

Wanted—A Stamp Shower.

Sally Joy Brown, who conducts "A Friend in Need" in THE TRIBUNE, has received a request for stamps from a father of four children, and has asked that this department help ner in a worthy cause. This man, who is working for a very small wage, is compelled to raise his little family unassisted, for his wife is confined in a sanitarium. Recalling the pleasure and instruction received from stamps while a boy, he has naturally turned to them as a means of occupying the children's time during the evenings. Stamps sent in by readers to this department will be forwarded at once to the little stamp club.

The Bulletin Board.

Monday, July 30 — 6:30 p. m., Chicago Airmail society, 57 West Randolph street; 7 p. m., Larrabee Junior Stamp club, Y. M. C. A., 1508 North Larrabee street.

Tuesday, July 31—7:30 p. m., Sears "Y" Stamp club, Sears-Roebuck Y. M. C. A.; 7:30 p. m., Boys' Brotherhood Republic Stamp club, 1530 South Hamlin avenue.

Wednesday, Aug. 1—7:45 p. m., Lincoln Stamp club, 3333 North Marshfield avenue; 8 p. m., Austin Philatelic club, Town Hall, Lake street and Central avenues; 8 p. m. Lake County Philatelic society, Y. M. C. A., Waukegan, Ill.

Thursday, Aug. 2—7 p. m., Chicago Philatelic society, La Salle hotel; 8 p. m., Postage Stamp bourse, 167 West Washington street; 5:30 p. m., Hawthorne Stamp club, 22d street and Cicero avenue; 8 p. m., Northern Indiana Philatelic society, Y. M. C. A. South Bend, Ind.

Friday, Aug. 3—7:45 p. m., Beverly Hills Philatelic society, 10410 South Maplewood avenue; 7:30 p. m., Chicago Precancel club, Sherman hotel; 7:30 p. m., Chapter 7, University Stamp association, Inman hotel, Champaign, Ill.; 7:30 p. m., Stewart Warner Stamp club, Room No. 1, 1836 Diversey parkway; 8 p. m., Indiana Stamp club, Hotel Lockerbie, Indianapolis, Ind.; 8 p. m., Chicago Stamp club, 1846 Addison street; 6:30 p. m., Chicago Air Mail society, 3d floor, 57 West Randolph street; 8 p. m., Gary Stamp and Coin club, Y. M. C. A., Gary, Ind.

A Tree Game

By Eleanor Jewett.

The wind is playing checkers
On the oddest checkerboard;
Shadows are the checkers,
All he can afford.

He's playing in the branches
And his moves run in and out—
Watches the oak leaves ripple
When he moves his men about!

It's the oddest game of checkers,
Where a world of kings are crowned
But, although I've watched it sharply,
Not a winner may be found!

[Copyright: 1934: By The Chicago Tribune.]

Sally Invites Boys and Girls View Movie

Writers of Best Letters to See Ronald Colman at Party on August 9.

By Sally Joy Brown.

I THINK it's just about time for us to have a movie party, don't you, boys and girls?

The motion picture houses are so pleasant these hot days, and there have been so many good films in town, that I just took myself over to Balaban & Katz's and saw Mr. Hollander, who is in charge of their theaters. We put our heads together, stirred up all the programs, and I think we pulled out a swell one for you—a clean but exciting picture and a short feature that you'll scream over.

Youngsters to See "Bulldog Drummond" Film.

So, a week from next Thursday—on Aug. 9—I'm going to take 100 boys and girls over to the United Artists theater to see Ronald Colman in "Bulldog Drummond Strikes Back" and your old favorite, Mickey Mouse, at his very best. Mr. Colman does an excellent job of this film; it's a thrilling story, full of suspense and daring deeds, with Charles Butterworth supplying a lot of laughs.

You'll just love Mickey Mouse's latest adventure. It's the cutest, funniest one yet, I think!

Now, if you want awfully to be included in this party, I'd like to know about it. So sit yourself down and write me a letter telling me why you'd like to come along with me on Aug. 9. Tell me your name, address, and age, and have the mailman bring your letter to me no later than next Thursday, and maybe, if you convince me that you'll enjoy the party, your name will be printed in next Sunday's TRIBUNE and you and I will watch Mickey frolic on the silver screen at the United Artists. We have room for fifty boys and fifty girls, so get busy!

Here Are Lucky Children Who Will See Buddy Rogers.

All the youngsters whose names are listed below can pat themselves on the back and look forward to a grand afternoon next Wednesday, Aug. 1, because they've all won invitations to our Buddy Rogers party at the Sherman hotel. Invitations will be mailed to each and every one of you; so, if your address should be printed incorrectly, let me know immediately.

BOYS.
[Buddy Rogers Party.]

Mather Adams, 1633 Arthur-av.
Francis Barnickel, 5121 S. May-st.
Stanley Biggs, 3021 E. 80th-pl.
Robert Bixby, 5411 Moody-av.
Kenneth Bixby, 5411 Moody-av.
Alfred Brosky, 2710 Arthington-st.
Bob Byerly, 8808 Parnell-av.
Billy Byerly, 8808 Parnell-av.
Marion John Carroccio, 2625 S. Keeler-av.
Jimmy Creighton, 6038 Nassau-av.
Billy Crooks, 2933 Arthington-st.
Lawrence Eagan, 10067 Indianapolis-av.
Charles W. Ferguson, 1158 Farwell-av.
Frederick Fowle, 9037 S. Dante-av.
John Geraghty, 3122 W. Monroe-st.
Clifford Golla, 1610 N. Wood-st.
Alvin Golman, 1951 Humboldt-blvd.
Wilbur Goranson, 10008 Wallace-st.
Francis Grimmer, 2625 S. Keeler-av.
Ramon Hammer, 10122 S. Union-av.
Robert Hansen, 4219 N. Lamon-av.
George Haran, 2928 E. 78th-st.
Robert Holmes, 1931 S. 7th-av., Maywood, Ill.
John Honan, 7332 Blackstone-av.
Tom Honan, 7332 Blackstone-av.
Harold Johnson Jr., 4303 N. Damen-av.
Billy Lindgren, 7609 W. 61st-pl.
Harold Massie, 1520 S. Ridgeway-av.
Kenneth Meyer, 4915 S. Rockwell-st.
Bernard Murphy, 6130 S. Rockwell-st.
Jimmy Long, 3448 Elaine-pl.
Henry Lulling, 7424 N. California-av.
Thomas Newton, 2814 Sherwin-av.
George Peulausk, 5702 Slocum-st.
Peter Pistano, 518 N. Claremont-av.
Harold Ramsier, 1523 S. Kenilworth-av., Berwyn, Ill.
James Reese, 3128 Lincoln-av.
Robert Reese, 3128 Lincoln-av.
Joseph Reilly, 7609 Lafayette-av.
Julian Schwab, 4763 Manor-av.
Bobby Schuster, 7518 Colfax-av.
Arthur Stanionis, 3950 Gladys-av.
Charles Taylor, 3448 Elaine-pl.
Myles Taylor, 3448 Elaine-pl.
Tommy Tucker, 7910 S. Racine-av.
Marvin Wayne, 3012 Armitage-av.
Jack Webber, 6424 S. Sacramento-av.
Billy Wendt, 4818 N. Hamlin-av.
Edward Wilson, 3116 W. Monroe-st.
Billy Witzke, 4140 N. Richmond-st.

GIRLS.

Florence Asher, 6118 Eberhart-av.
Marie Barnickel, 5121 S. May-st.
Jeanette Bergman, 7617 S. Wood-st.
Marilyn Bergman, 7617 S. Wood-st.
Loramanda Bishop, 4134 Clarendon-av.
Loretta Bodedworny, 1830 W. Cullerton-st.
Eileen May Browne, 4621½ Damen-av.
Ruth Busch, 842 W. Garfield-av.
Peggy Butler, 1634 Forest-av., Wilmette.
Wilda Jean Council, 4142 N. Avers-av.
Kathryn Davis, 7609 W. 61st-pl., Argo
Jane Foley, 3452 Elaine-pl.
Arlene Gustafson, 1634 Washtenaw-av.
Betty Harm, 2928 E. 78th-st.
Patty Hoebner, 7746 South Shore-dr.
Doris May Jameson, 7334 Woodlawn-av.
Jean Jobe, 1020 Argyle-st.
Betty Jean Jones, 807 Cornelia-av.
Hallie Ky Jones, 807 Cornelia-av.
Phyllis Kelsey, 606 N. 13th-av., Melrose Park
Lois Joy Klock, 3107 Belle Plaine-av.
Marilyn L. Klock, 3107 Belle Plaine-av.
Helen Kopp, 7114 S. Lincoln-st.
Marjory Kulp, 5304 W. Division-st.
Patty Long, 3448 Elaine-pl.
Dorothy Luchik, 1402 W. Superior-st.
Anne MacArthur, 4652 N. Hermitage-av.
Grace McAndrews, 130 S. Grove-av., Oak Park.
Gladys McNamara, 7622 S. Wood-st.
Mabel McNamara, 7622 S. Wood-st.
Mary Jane Mack, 8510 Bennett-av.
June Mensching, 6125 S. Albany-av.
Gloria Meyer, 4915 S. Rockwell-st.
Dorothy Mieling, 5536 Montrose-av.
Barbara Morrison, 904 Glengyle-pl.
Rita Murphy, 5631 S. Wood-st.
Marian O'Donnell, 5245 S. Paulina-st.
Frances Quinn, 657 Center-st.
Arline Shaver, 7440 Rhodes-av.
Patsy Smith, 5201 Cullom-av.
Peggy Smith, 5201 Cullom-av.
Frances Stevens, 10110 Vincennes-av.
Marjorie Stevens, 10110 Vincennes-av.
Genevieve Thrane, 1147 N. Franklin-st.
Peggy Wiese, 4134 Clarendon-av.
Betty Wilson, 3116 W. Monroe-st.
Gladys Wozniak, 912 N. Richmond-st.
Janice Yates, 3762 Ward-st.
Loretta Zilke, 3024 George-st.
Marie Zilke, 3024 George-st.

Bateau Neckline Makes Paris Pattern Frock a Prize Winner

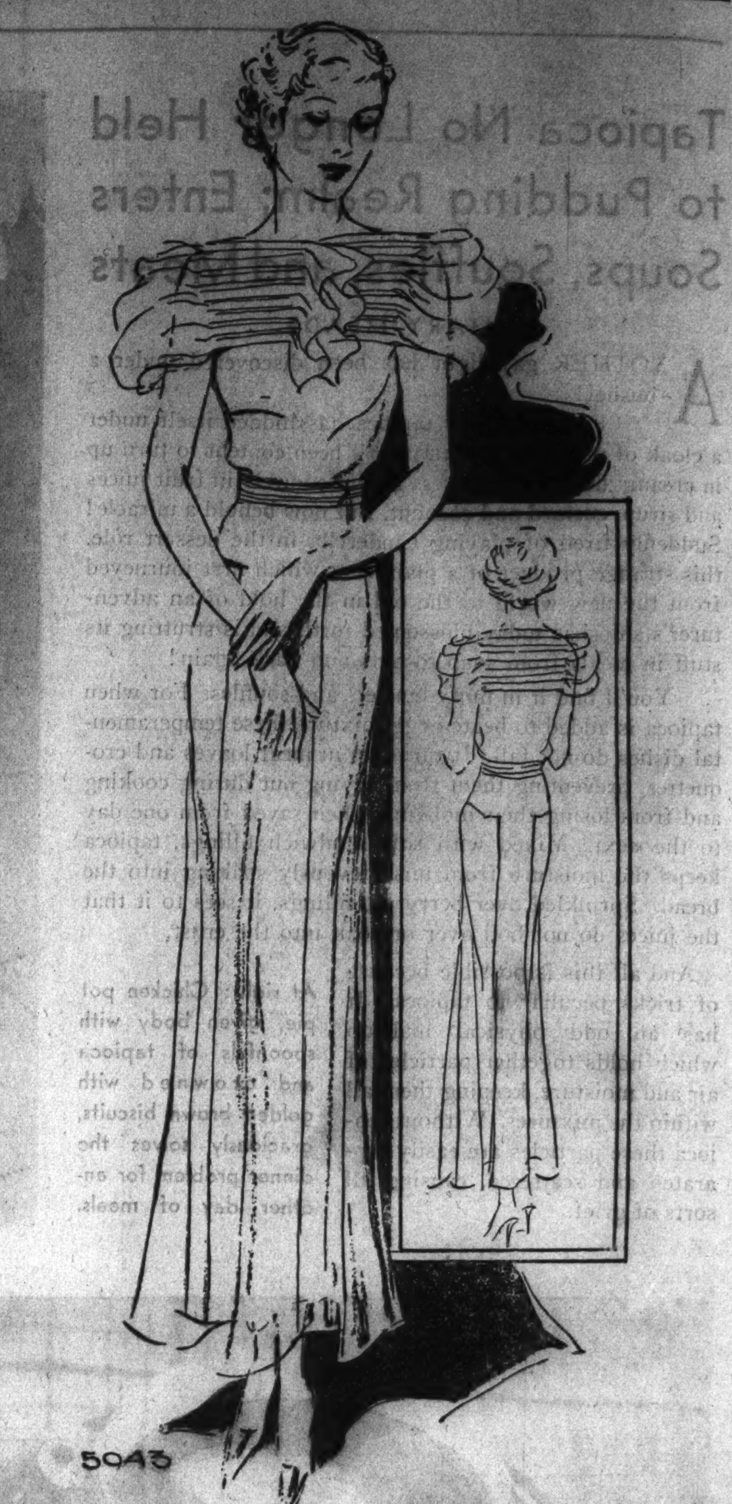

No. 5043—The Paris pattern for this frock is available in sizes 14 and 16, and in 36, 38, and 40 inches bust measurement.

By Bettina Bedwell.

PARIS. — [Special.] — This dress, pattern No. 5043, was a prize winner in the recent contest for chic at the Ambassadeurs in Paris, and I have had a pattern made of it because it is so smart and simple. I suggest that you make it in some material that is dark and sheer, or semi-sheer if you need a frock that is practical and dressy too.

The personality of this dress is at the top and lies in the horizontally tucked yoke that, when the tucks are released, makes the jabot below the chin, and in the sleeves, which are something new in Paris. They are full at the sides instead of the top and bottom in the usual way. The bateau neckline is chic and makes easy the cutting of this frock.

I suggest that you make the belt of the material, tucked as shown, but you can use ribbon if you prefer.

The skirt has a fitted yoke and front and back gore, and the sides are comfortably wide, but don't make the skirt look too dressy, as shirred and ruffled skirts do. This dress can be worn almost anywhere in hot weather if you make it of dark colored material. It's charming, of course, in white or light colors, and nice in printed materials, too.

Order for Paris Pattern

Chicago Tribune Paris Patterns,
200 Fifth Ave., New York City:

Inclosed please find $ ....
Please send me Paris pattern No. 5043

Name ....
Address ....
City ....
State ....
Size ....

Name and address should be written or printed clearly on the dotted lines. Enclose 25 cents in stamps or coin for each pattern desired and mail order to the above address.

Tapioca Leaves Pudding Realm for New Fields

[Continued from page one.]

Or if soup's the thing, make it a tantalizing tomato bisque smartly topped with a wave of whipped cream.

TOMATO BISQUE.

2 tablespoons quick cooking tapioca.
1½ teaspoons salt.
¼ teaspoon pepper.
1½ tablespoons sugar.
2 cups hot strained tomatoes.
2 tablespoons butter.
3 cups half and half milk and cream, scalded

Combine the tapioca, salt, pepper, sugar, and tomato juice. Place them in a double boiler and cook for fifteen minutes or until the tapioca is clear, stirring frequently. Then add the butter and when just ready to serve pour the tomato combination slowly into the milk, stirring steadily. Top with spoonfuls of whipped cream.

Salmon and Tapioca Co-Star in Concoction.

The next dish we thought should be in pictures was the platter of:

SALMON CROQUETTES.

¼ cup quick cooking tapioca.
½ teaspoon salt.
⅛ teaspoon pepper.
1½ tablespoons each minced pimiento and green pepper.
1 cup milk, scalded.
2 cups salmon, flaked.
1 tablespoon lemon juice.
Fine dry bread crums.
1 egg, beaten with 1 tablespoon milk.

Mix together the tapioca, salt, pepper, and pimiento. Stir these into the scalded milk and cook in a double boiler for fifteen minutes or until the tapioca is clear. This should be stirred often to prevent lumping. Remove it from the fire and add the salmon and lemon juice. Chill the mixture by spreading it thin and placing it in the coldest part of the refrigerator. Cut the cold thin layer into eight even sections, then scoop up each section in turn, forming it into a croquette of whatever form you wish. Roll these in crums, in egg, then in crums again. Fry carefully in deep, hot fat [390 degree F.] until golden brown. It's best to use a frying basket for this, as these croquettes are soft and easily misshapen.

Chocolate deliciousness is born when we top simple tapioca cream with whipped cream and chocolate sauce folded together:

TAPIOCA CREAM WITH FOAMY CHOCOLATE SAUCE.

1-3 cup quick cooking tapioca.
½ cup sugar.
¼ teaspoon salt.
1 quart milk, scalded.
1 egg, separated.
1 teaspoon any flavoring.

Blend the tapioca, sugar, salt, and milk. Cook these in a double boiler for fifteen minutes or until the tapioca is clear. Stir frequently. Now pour a little of this mixture over the beaten egg yolk stirring vigorously. Return it to the double boiler and continue cooking till the mixture is thickened and smooth. Remove from the heat and stir in the flavoring. Fold in the stiffly beaten egg white and serve well chilled. To each sherbet glass of tapioca cream add chocolate sauce and whipped cream folded together.

[Copyright: 1934: By The Chicago Tribune.]

Stamp Exchange

A COMPLETE 69-YEAR OLD CLASSIC SET of Honduras is included in our unique group, consisting of the complete Belgian Liege Exhibition Issue, complete set Ukrainia, and 8 Italian Julius Caesar Commemoratives, all for 10c! PEARSON BROS., 1145 86th-st., Dept. 2, Brooklyn, N. Y.

PHILATELIC SUPPLIES.
Most Complete Stock in Chicago.
GARDEN CITY STAMP AGENCY.
108 N. Dearborn-st., Chicago.

IDEAL VACATION POUND MIXTURES—Canada, $1; Belgium, $1; Italy, $1; Czecho, $1; Germany, $1; Swiss, $1; General, $1.35. Fine value. Mention "Tribune." MARKS STAMP COMPANY, Toronto, Canada

WE OFFER THE FOLLOWING UNUSED blocks of four: Harding, imperf., 90c; Clark, 20c; Yorktown, 16c; Vermont, 25c; Burgoyne, 60c. $5 post. due used blocks, 40c. CENTRAL STAMP CO., 35 S. DEARBORN.

ORIENT ORE – 100 DIFFERENT INDIAN States, weird and crude, but prized by philatelists, 50c. Unused stamps accepted. Imperial Stamp Co., Allahabad 76, India.

CASH FOR STAMPS OF ANY KIND—Special attention to mail offers. Prompt appraisal and payment, subject to your acceptance. J. P. Randall, 431 S. Dearborn.

U. S. GOOD-FINE—NO. 63, $45; 71, $1.50; 189, 40c; 217, $1.50; 299, 45c; 1502, 40c. All six, $4.50. Horace Paine, Westport, Conn.

FREE—44 PAGE UNITED STATES LIST. H. E. HARRIS & CO., Dept. 60, Transit Building, Boston, Mass.

20,000 VARIETIES OF FOREIGN STAMPS at 2-3 discount from 1934 catalog. J. P. Randall, 2d flr., 431 S. Dearborn.

SPOT CASH UP TO ANY AMOUNT FOR GOOD STAMP COLLECTIONS. RM. 1216, 110 S. DEARBORN. CENTRAL 8138.

$5 U. S. NO. 573 SPECIAL, 60C. 35,000 stamps, $1 each. Ace Co., 318 S. Dearborn.

CHOICE BLOCKS OF PARKS AND WIS. CHAPIN CO., 57 E VAN BUREN

WILL PAY CASH FOR COLLECTIONS OR accumulations. Address P A 305, Tribune.

THROUGH THE LOOKING GLASS

Salon Sunburn Treatment in Chicago Does Away with Redness and Pain.

By Eleanor Nangle.

IF you've been so lacking in beauty wisdom as to go out and catch yourself a nice, unbeautiful sunburn, or if you feel that before winter comes you might just have a spell some day and up and do it, you'd better tack this piece up in a prominent corner of your boudoir. We know a Chicago beauty salon where you can go for a treatment that will undo most of the damage in no time.

Don't think for a minute that this beauty salon proprietor has any intention of supplanting the physician. Nothing of the sort. If you're blistered or if you have a dangerously deep burn she'll scold you for your sins and direct you to your own M. D., which is just exactly right.

Expert Removes Lobster Coloring for Your Date.

But if you fall asleep under a tree and the sun shifts while you're trustfully dreaming and you wake to find your back, your legs, your arms, and, most painful of all, the inside of your knees, broiled to a lobster red, she's the girl to see. Particularly if you must get all gloried up that evening for a date, or if you must be presentable at work the next day.

It's quite a stunt, we think, and we can picture a lot of women having such a treatment; we see the parade past our own house every warm day and what some of those women must look and feel like a few hours after they come from the beach, doesn't bear thinking about. They certainly leave their glamor behind them.

Gentle Massages with Mentholated Cream Are Trick.

If, then, you got broiled inadvertently and you hie yourself to this shop to get unbroiled and restored to your membership in the white race, this is what you get: First, all over the burned areas, the gentlest massage imaginable, the operator's fingers barely touching the tingling, red flesh as she applies a mentholated cream. This is allowed to soak in for a bit, then gingerly removed with the softest of tissues.

Following this is a slightly firmer massage, this time with medicated oil, the sole purpose of which is to draw out heat. And will you be grateful?

This is wiped off gently and then you get a witch-hazel pack, the first of three. The first pads of cotton are saturated in witch-hazel that is slightly warm; these are pressed gently but firmly on the formerly burned flesh. The second packs are wrung out in witch-hazel a degree or so cooler and the third are saturated in the same lotion, chilled. This last is left on longer than the others. When you're thoroughly "boiled out" you're dried and dusted with powder and sent on your way.

And after your treatment you're forty degrees cooler and a hundred per cent prettier than you were in your lobster rôle! You've saved your skin, too, from the inevitable coarsening that follows a burn.

Now don't court sunburn, children. But if you get taken by surprise some day and get all ugly and red, here's one way to be restored to normalcy in a conveniently short time.

This girl was badly sunburned a few hours before this picture was taken. She left her burn in the beauty shop.

Mary Meade's Book Has New Salad Recipes

Frozen Varieties May Double as Desserts or Be Main Dish of Luncheon.

ONE grand thing about the frozen salad is that many varieties may be served as a salad dessert, taking the place of both of these courses. Or a good sized wedge with crackers serves as a mainstay for a summer luncheon. New and delicious recipes for frozen salads are in Mary Meade's booklet, "Sixteen Refrigerator-Frozen Salads." The mixtures may also be frozen in ice and salt. The booklet may be purchased at the Tribune Public Service offices, 1 South Dearborn street, Tribune Tower, and Hall of Science, A Century of Progress, for 2 cents. Or send 3 cents, stamps or coin, to Mary Meade, CHICAGO TRIBUNE.

Other Mary Meade booklets are:

"Jellies and Preserves from Early Gardens," 3 cents; by mail, 5 cents.

"Oriental Dishes from American Kitchens," 2 cents; by mail, 3 cents.

"Let's Have a Picnic!" 2 cents; by mail, 3 cents.

"Feeding Fifty," 2 cents; by mail, 3 cents.

"Meatless Meals for Variety," 2 cents; by mail, 3 cents.

"When Bachelors Cook," 2 cents; by mail, 3 cents.

"Say It with Honey," 3 cents; by mail, 5 cents.

"Potato Dishes, Sweet and Irish," 2 cents; by mail, 3 cents.

"Refrigerator Cakes and Cookies," 3 cents; by mail, 5 cents.

"Vegetables All Dressed Up," 3 cents; by mail, 5 cents.

"Let's Have Eggs," 2 cents; by mail, 3 cents.

"What to Serve with Fish—Sauces, Stuffings, Garnishes," 3 cents; by mail, 5 cents.

"Pies He'll Rave About," 3 cents; by mail, 5 cents.

"Low Cost Main Dishes," 3 cents; by mail, 5 cents.

"Simple Salad Dressing," 3 cents; by mail, 5 cents.

"Two Mouths to Feed," 3 cents; by mail, 5 cents.

"What for Dessert? Thirty-two Answers," 3 cents; by mail, 5 cents.

"Hostessing with Sunday Suppers," 3 cents; by mail, 5 cents.

"Festive Menus," 2 cents; by mail, 3 cents.

"Entertaining with Cheese," 2 cents; by mail, 3 cents.

"Delicious Fish Dinners," 2 cents; by mail, 3 cents.

"Fifty Additional Recipes for Recipe File," 10 cents; by mail, 12 cents.

"All-in-One-Dish Meals," 3 cents; by mail, 5 cents.

"Carving Made Simple," 2 cents; by mail, 3 cents.

"Prize Recipes from Jewish Kitchens," 2 cents; by mail, 3 cents.

"Can You Cut Up a Chicken?", 2 cents; by mail, 3 cents.

"When Lunches Go to School," 2 cents; by mail, 3 cents.

"The Culinary Dictionary," 3 cents; by mail, 5 cents.

Recipe file box, 25 cents; by mail, 38 cents.

By Edith Weigle, furniture stylist:

"Making the Most of the Dinette," 2 cents; by mail, 3 cents.

"What's Wrong with Your Room?", 3 cents; by mail, 5 cents.

"Beautiful Bedrooms," 2 cents; by mail, 3 cents.

By Nancy Cabot, quilt editor:

"Quilt Book," 5 cents; by mail, 7 cents.

By Richard McP. Cabeen, stamp editor:

"Starting a Stamp Collection," 3 cents; by mail, 5 cents.

"Philatelic Agencies," 3 cents; by mail, 5 cents.

If Your Pet Extravagance Is Gloves—Be Thrifty, Crochet!

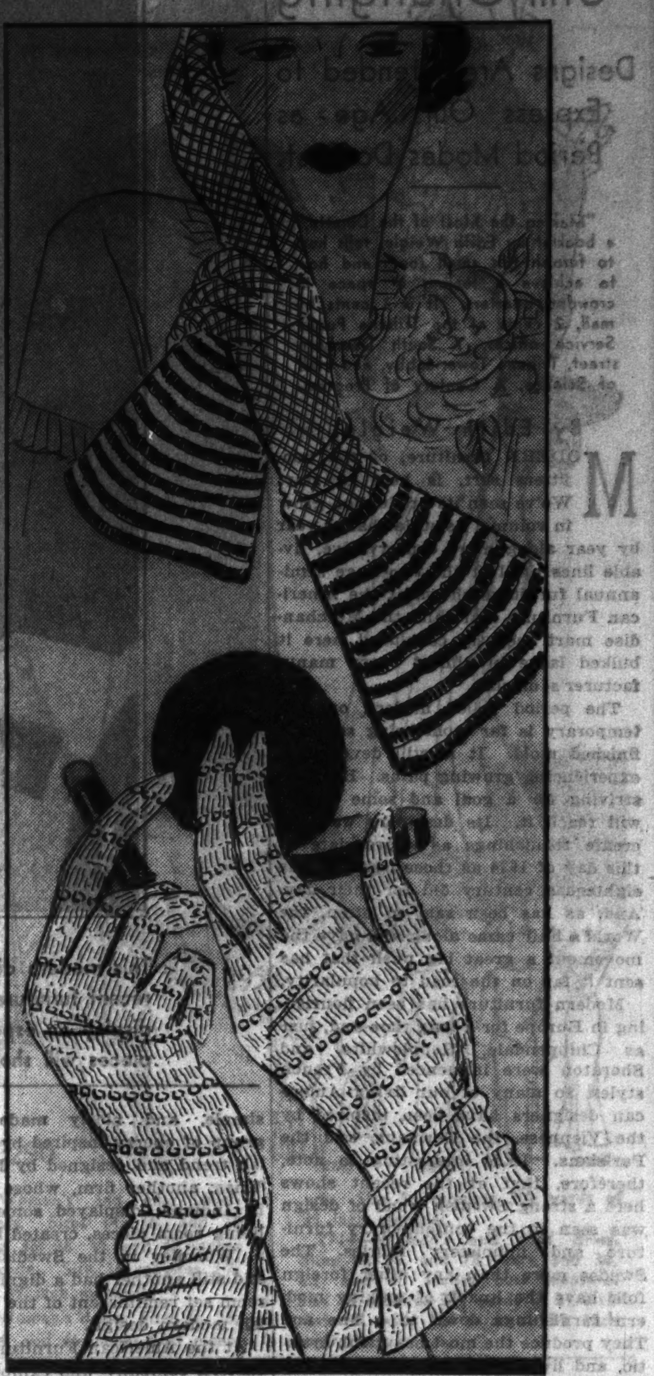

By Ellen Bruce.

MAY I be forgiven, but—"breathes there a woman with soul so dead" who in her heart does not admit she has a pet weakness or extravagance. Whether it be shoes, hats, lingerie, or gloves, she must indulge herself—and sometimes with disastrous consequences.

If gloves are the ruling passion the cost as well as the upkeep usually is high. All this is changed, however, by the smart crochet gloves illustrated today. They may be made at a cost of from 35 to 70 cents. The type of yarn used dictates the occasion for which the gloves may be worn—spectator sports, driving, informal dress, or shopping. These two pairs of gloves are smart, comfortable, easy to wash, and easy to make.

Every crochet item illustrated in these columns teaches a new lesson. Today it is the crocheting of the fingers. Unless a needleworker can work a perfect finger in a crochet glove she will have difficulty in making other clever things.

Details of sizing are included in the instructions.

If you wish instructions for crocheting the two pairs of gloves illustrated today, send 10 cents in stamps or coin to Ellen Bruce, Chicago Tribune; or call at one of the Tribune Public Service offices, 1 South Dearborn street, and Hall of Science, A Century of Progress.

A Simply Knit Harness Keeps the Baby in Bounds During Play

By Jean Macdonald.

THE good old fashioned knitting reel has been revived to make a part of the child's harness, illustrated today. The body portion is of plain knitting and the reins are made on the reel. One ball of yarn is sufficient for the body and one for the reins. Excess bits of varicolored yarn may be utilized in this way if desired.

Making yards and yards of rope is appealing to children [and keeps them out of mischief] and they will have great fun with the spool and nails. Mother, of course, can make the harness in a day and baby will have a clever, inexpensive safety device to keep him from bicycles, autos and stray dogs.

No measurements are required since the sizing is taken care of in the instructions. An empty spool and four tiny nails or good strong pins will make the reel. The harness is made for children from two years old up.

HOW TO ORDER.

If you wish instruction for knitting the child's harness illustrated today, send 10 cents in stamps or coin to Jean Macdonald, Chicago TRIBUNE, Chicago. Be sure to send name and address with your letter.

Fish Platters, Sailing Ships Enhance the Shore Dinner

IDEAS for table décor at the shore dinner: Rich, creamy white platters shaped like fishes, the edges done in a dark gray; slim metal sailing ships for centerpieces—three may be used . . . a large boat in the center, set on a mirror, two smaller ones at either end.

Bird Cage Serves as Smoking Set

THE perfect smoking accessory for the porch or summer cottage is the new chromium bird cage with a red lackered box for cigarets hanging at one side and four red lackered ash trays at the other—simulating the usual feed cups. A drawer at the bottom provides additional space for fags.

The cage is tent shaped rather than round and the ends are inclosed by glass.

Chinese Girl Studies Film Costuming and Set Designs

HELEN TSANG, daughter of Chang Ching-kiang, reconstruction minister of the Nanking government of China, is studying costume and motion picture set designs in Hollywood, Cal., for films in her native land.

Aristocratic young ladies in Spain are taking up the sport of bullfighting.

Living alone in Montville township, O., Miss Mary Morgan, aged 80, walks four miles to church each Sunday.

Daisy Pattern Conveys Charm of 1850 Period in Quilting

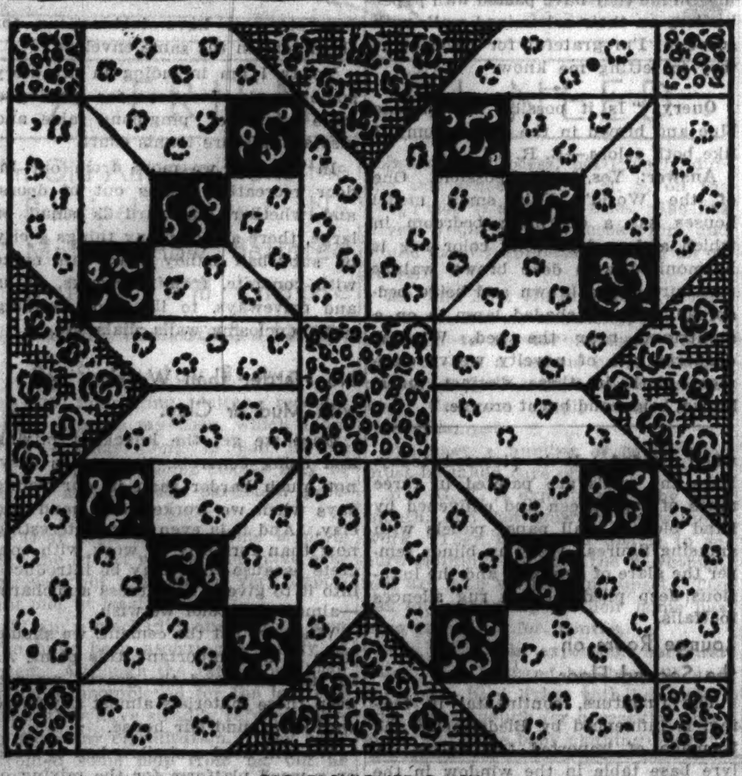

OLD FASHIONED DAISY.

Patterns of this quilt design are 5 cents, stamps or coin. Address Nancy Cabot, Chicago Tribune, or call at one of the Tribune Public Service offices, One South Dearborn street, Tribune Tower, and Hall of Science, A Century of Progress.

By Nancy Cabot.

THERE are periods when quilt makers show more activity in the designing of quilts rather than in the actual piecing of them. The years 1800, 1825, 1840, and 1850 were marked by creation of a large number of our most beautiful quilts. The "Old Fashioned Daisy" is an example of originality, beauty, and charm of the year 1850. It is doubtful whether one could find more attractive flowered prints today than were used in the original of this pieced quilt. Red, blue, and purple prints carry out the illusion of quaintness that is in keeping with the name. An arrangement of alternate pieced and plain blocks in a coverlet gives an effect of individual gardens. The completed block measures 16 inches square, and 18 pieced blocks are required for the quilt. The plain blocks of the quilt add to the beauty, being quilted in the Princess Feather design. In a border around the quilt the beautiful old Peacock Fan design is used.

It's ready—Nancy Cabot's new booklet, presenting 96 illustrations of favorite quilt designs, together with one pattern of a popular quilt, "The Framed Rose." Price, 5 cents; by mail, 7 cents. Address Nancy Cabot, Chicago Tribune; or call at one of the Tribune Public Service offices.

Artistic Makeup Is Simply a Matter of Taking Infinite Pains in Using Each Type of Cosmetic

An Hour of Study in the Means of Application Is Well Worth While.

By Antoinette Donnelly.

ADD makeup to genius as "an infinite capacity for taking pains," or run them together and assert that makeup genius is that and only that. As some one wisely remarked: "There is nothing so easy to do badly as makeup."

What, we rise to ask, gives quite the color to your day as the dash of it on lip and cheek? It's come to be the barometer by which folks observe whether we are feeling well today or not. Anything this important cannot be slapped on.

There is one general rule that may be observed but need not be followed to the letter. Let the rouge follow the cheekbone up as far as the temple and inward no nearer the nose than a point parallel with the pupil of the eye. Your face may call for slight modulation in rouge placing strokes. It's to keep the rouge off the mid-cheek and further down, to keep it out and away from the nose that the general rule was constituted.

Why not take an hour off just for rouge practice? Have your removal cream [cleansing cream will do], your nice clean tissue remover and settle down for a good hour's study. Try the rouge back and farther back toward the hair line, up along the cheek bone, up over the temple, back toward the cheek edge, high up. Wipe it clean and begin again, just patting dabs on no bigger than would come off a lipstick tip, then mold and mold the coloring into the skin until you get what looks like a really natural flush. If it won't work smoothly enough, dip the finger tip in the cream first and then spread the coloring. Often this gives just that thinning out to the rouge that is good.

If your face is very narrow, say, try widening it by using color a bit heavy on the outer cheek edges. The wider the white area in the middle of the face, the better. The full round face, naturally, would be treated in reverse, the rouge would be brought in and the white area on the sides left untouched. There are a lot of tricks you can do with rouge when you get right down to business with your mirror and time for experimentation. The old trick of pinching the cheeks for the natural color and then getting rouge that shade still stands as good as any for color choice.

Now let's give a little thought to the eyes. In caring for the eyebrows you want to avoid that shaved line, as nothing gives such a hardened look to the face. Follow the natural curve of the brows and pluck out the unruly hairs. Brush with a tiny brush, first against the hairs, and then brush smoothly back into place. If tinting will improve them, use mascara or an eyebrow pencil, and if they stop rather abruptly you may continue them with the eye pencil, but let it be very delicately. Eye shadow should be put on lightly, along the lower part of the lid, and blended upward and out to the edge. It must be done evenly to achieve softness. Let the mascara you use match your lashes. Either liquid or paste form may be used. Apply carefully, brushing the upper lashes upward and the lower lashes downward. Eyes need never look tired or old with the excellent eye baths and lotions available, which relieve strain. All eye makeup is of no avail if the eyes themselves are not rested and fresh looking.

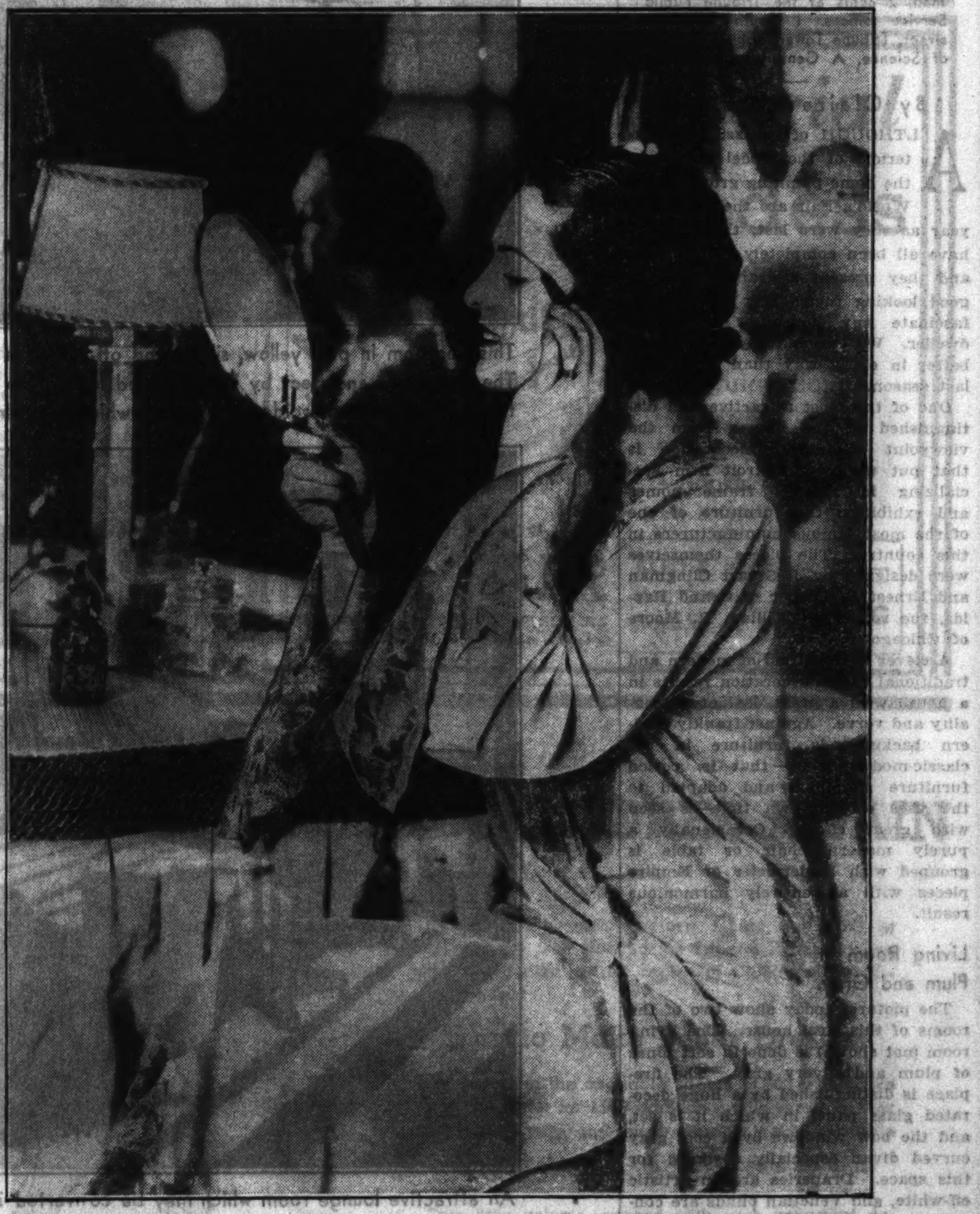

Antoinette Donnelly recommends that every woman take "time out" for serious study of her makeup problems: the proper application of rouge, its most appropriate texture for her needs; the proper method of using the eyebrow pencil. Cosmetics should be used to simulate natural glow and it takes effort to discover the correct method.

[TRIBUNE Studio Photos.]

Modern Styles of Furniture Still Changing

Designs Are Intended to Express Our Age as Period Modes Do Past.

"Making the Most of the Dinette," a booklet by Edith Weigle, tells how to furnish this small room and how to achieve a feeling of space in crowded quarters. It is 3 cents by mail, 2 cents at the Tribune Public Service offices, 1 South Dearborn street, Tribune Tower lobby, and Hall of Science, A Century of Progress.

By Edith Weigle.

MODERN furniture, of the non-jitters sort, is here to stay. We've seen its production grow in volume, its style change year by year along more conservative, livable lines until at the two huge semi-annual furniture shows at the American Furniture mart and the Merchandise mart recently concluded here it bulked large in almost every manufacturer's display.

The period called modern or contemporary is far from being set in a finished mold. It is still developing, experiencing growing pains. But it is striving for a goal and some day it will reach it. Its designers want to create furnishings as appropriate to this day of 1934 as those living in the eighteenth century did for their day. And, as has been said so often, the World's Fair came along and gave the movement a great big push that has sent it far on the road to popularity.

Modern furniture has been flourishing in Europe for a long time and, just as Chippendale, Hepplewhite, and Sheraton were influenced by French styles, so many of our living American designers have been inspired by the Viennese, the Germans, and the Parisians. It is interesting to note, therefore, that at the recent shows here a strong Swedish trend of design was seen in the contemporary furniture and upholstery fabrics. The Swedes more than any other foreign folk have the knack of making modern furnishings down to a fine art. They produce the most beautiful, artistic, and livable furniture, textiles and ceramics of any country.

Swedish Designers Provide Inspiration.

At the recent exhibition one Michigan manufacturer showed a handsome,

RUSSELL WRIGHT EXPERIMENTS IN SIMPLICITY

This modern dining room group of walnut, designed by Russell Wright for an eastern manufacturer and shown at the recent furniture show at the American Furniture mart, stresses simplicity of form. The chairs, covered in lime yellow lether, display an especially interesting construction, the seats being set into two frames that form the sides and legs. All these pieces will shortly be sold in furniture and department stores throughout the country and promise to be very popular.

simple, and nicely made bedroom group of cherry inspired by the Swedish trend and designed by Herman de Vries; another firm, whose factory is in Indiana, displayed some beautiful living room pieces, created by Edward J. Wormley in the Swedish manner, and still another had a dignified dining room set reminiscent of the best Swedish modern design.

At the American Furniture mart an eastern company was exhibiting some unusual modern done by Russell Wright, whose aims are to make furniture that is more comfortable, more sturdy, more functional than a lot of that found in the contemporary field. The picture today shows one of his dining room groups. Both the cabinets, seen against the walls, are asymmetric in line and combine two woods, one light, one dark.

Chairs Just as Interesting from Back as Front.

The chairs are simple in the extreme, the seats and backs being set into frames that form the two sides and legs. The upholstery is a lime yellow lether. On the square dining table is a wooden centerpiece designed especially for it, a long trough for flowers flanked by lower ones holding candles.

There is also a delightful dinette set done by Mr. Wright, the colors being turquoise blue, the light natural wood finish, and shiny black, this latter found in the chair seats. Then there is a boy's room in tones of brown and rust, a living room in brown, gray, and beige and another in pale greens, beige, and wood brown. The furniture is without ornamentation, the chairs being upholstered so that they are just as interesting from the rear as from the front. Mr. Wright has done away with welt seams, carrying a long, smooth line through from top to bottom of his lounge chairs.

His own lamps, flower bowls, ash trays, and other accessories helped to create a feeling of unity in all the rooms in which his furniture was shown. And all his creations emphasize simplicity.

Says Mr. Wright: "We are living under parallel circumstances to the times succeeding the French revolution when the extravagance of Louis XVI. gave way to the tailored period called directoire, when gold leaf and inlay gave way to painted woods. Just so, I feel that our present thin pocketbooks have caused a change in our tastes which will make us prefer modern furniture of simple design and conservative color to the bulky and ostentatious veneered modern pieces of 1929."

Adapted Period Furniture Used Cleverly at Fair

Frankly Modern Setting of Steel Frame House It Proves Effective.

"Selecting, Framing, and Hanging Pictures," a booklet by Claire Winslow, explains what type of wall decoration to choose for the various rooms of the house. It is 3 cents by mail, 2 cents at the Tribune Public Service offices, 1 South Dearborn street, Tribune Tower lobby, and Hall of Science, A Century of Progress.

By Claire Winslow.

ALTHOUGH of necessity the exteriors of the model houses in the home planning group at the World's Fair are the same this year as they were last, the interiors have all been completely refurnished, and they present a grand galaxy of good looking rooms that are sure to fascinate any house or apartment dweller. We think they are much better in every way than they were last season.

One of the most attractive and distinguished of the houses from the viewpoint of interior decoration is that put up by a Detroit firm specializing in all-steel frame homes and exhibiting the furniture of one of the most famous manufacturers in this country. The pieces themselves were designed by J. Stuart Clingman and Ernest R. Cooper of Grand Rapids, the rooms by William R. Moore of Chicago.

A clever combination of modern and traditional in the decoration results in a house with a great deal of personality and verve. Against frankly modern backgrounds furniture in the classic-modern vein—that is, period furniture simplified and adapted to the uses of our own time—is seen with great effect. Occasionally a purely modern chair or table is grouped with Biedermeier or Empire pieces with an entirely harmonious result.

Living Room in Plum and Gray.

The pictures today show two of the rooms of this steel house. The living room (not shown) is done in soft tones of plum and silvery gray. The fireplace is distinguished by a huge decorated glass panel in which it is set, and the bow windows by a cool gray curved divan especially designed for this space. Draperies are an artistic off-white, and Venetian blinds are conspicuous by their absence in this room.

Off it is the dining alcove, charmingly done in a modernized Chinese Chippendale manner, the simple table being a rich cocoa brown and the lattice back chairs cushioned in an old Chinese yellow embroidered velvet. At the windows are intriguing reeded bamboo roller curtains under an open fretwork cornice. Walls are light French gray, in which are curved top niches holding beautiful pieces of glass and silver.

Especially interesting is the ceiling in this room, for it is all of clear mirror glass with paintings in the old Chinese craft manner, and from the center depends a delicately lovely silver metal lighting fixture ornamented with small stars.

Pale, Clear Colors Used in Bedrooms.

The bedrooms in the classic-modern house represent the newest and most pleasing in color schemes and furnishings. The one pictured is in pale, clear yellows, silver, creamy white, and gold. The wall paper is striped vertically in varying bands of gray, silver, and yellow, the chair in the foreground is covered in yellow and white candlewick, and the beautiful dressing table, with its triplicate mirror, is painted pale gray with silver accents to correspond with the French gray and white bed.

You'll notice that this bed is placed lengthwise along the wall. Over it is a very feminine, billowy canopy of white embroidered organdy, also used for the window draperies. The spread and the little round prayer stool are antique off-white satin.

By the chair is a particularly lovely lamp, a copy of an old French stand having several shelves, an integral part of the standard. The little dressing table bench is painted silver and gold, it is on a swivel base, and it is covered in the same satin as that used on the bed.

On the second floor is a large lounge, or recreation, or sun room that also may be used as an extra guest room when needed. It is pictured today. Here the walls are painted in three tones of sage green and enlivened by hand blocked wall paper panels with amusing figures. Venetian blinds temper the glare of sunlight, and the luxurious deep piled modern rug silences footfalls.

Lounge Room on the Second Floor.

The furniture, continental in feeling, is influenced by Biedermeier and is made of imported fruitwoods. A lyre base table in the window in the rear is painted. One studio couch is seen also. There are two in this room, both being covered in a diagonal striped mohair in tones of green, blue, and yellow. The chairs in the foreground are done in green velvet, echoing the green in the green and beige rug. A feeling of added depth is given the room by the large mirror panel set in the wall above the fireplace.

Besides this handsomely furnished house, there is a delightful little garden cottage exhibiting furniture by the same manufacturer at a lower price range; and we'll tell you about that soon, for it is as beautiful in its way as the larger home on a more elaborate scale.

CANOPIES ARE BACK AGAIN

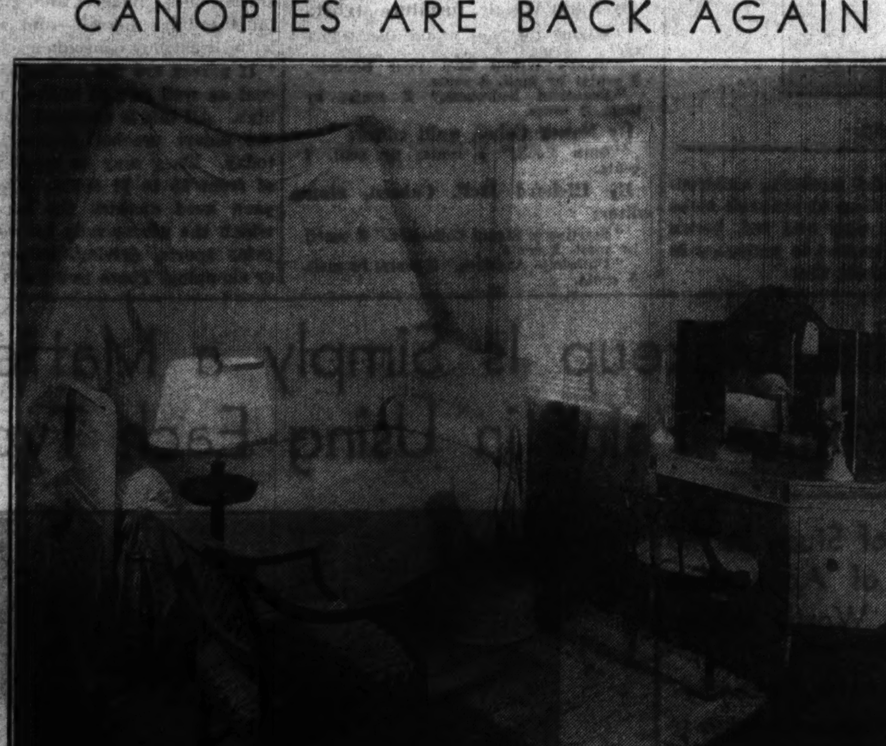

This bedroom in pale yellow, silver, and off-whites is extremely feminine and charming. The bed gains an effect by being placed lengthwise along the wall and by having a filmy canopy of embroidered organdy which hangs in ruffled folds against the wallpaper.

An attractive lounge room which may be converted into an extra bedroom is found on the second floor of the prefabricated steel house at the World's Fair. It is filled with unusually livable and well made furniture. The rug is made of woven linen and wool.

DECORATING QUERIES

Miss Winslow will be glad to answer queries on house furnishings and decorations. If a personal reply is desired enclose a stamped, self-addressed envelope.

Query: "Will you kindly give me a new color scheme for my kitchen? I want to change the green and white combination to something else.—V. B."

Answer: Paint the walls French gray enamel and the woodwork a shade darker. Use gray and blue linoleum having an all-over design for the floor covering. At the windows hang Dutch blue solid color chintz ruffled curtains bound in scarlet. Paint the inside of your shelves and cabinets scarlet and use red and white dish towels, and red canisters and red enamel cooking utensils. I think you'll like this color scheme of gray, blue and scarlet.

Query: "Is it possible to apply a wall paper border to calcimined walls?—T. M."

Answer: I am assured by several readers who were kind enough to write in that I was in error recently when I said it was not possible to use wall paper paste on calcimine. They inform me they have pasted wall paper borders on their calcimined walls with success. I'm grateful for their courtesy in letting me know.

Query: "Is it possible to combine blue and brown in the same room? I like both colors.—B. R. T."

Answer: Yes, quite possible. One of the World's Fair small model houses has a charming bedroom in which a deep blue solid color rug is harmonized with deep brown walnut furniture and a brown and beige bedspread. A blue shaded lamp is on a nightstand near the bed. Window draperies are of novelty weave casement cloth in three distinct tones: brown, beige, and burnt orange.

Address questions on care or repair of your house, remodeling, or modernization, to Louise Bargelt, Home Builders' Editor, Chicago Sunday Tribune.

Amateur May Improve Home with Concrete

Simple Directions All He Needs to Make Drives, Walks, Tennis Courts.

By Louise Bargelt.

IT isn't a bit hard to learn to do things around the yard with concrete. And every home owner who desires to add to the usefulness and attractiveness of his property can acquire this "concrete habit," and produce some worthwhile results.

Some weeks ago I mentioned in this column having some simple directions for making an outdoor fireplace. These will be sent to those interested, on receipt of a stamped, addressed envelope. Any one who would like to make some colored flagstones of concrete can have instructions for them sent in the same envelope.

Today I am including in my story some simple directions for making a table tennis or ping-pong table and also a miniature tennis court.

In summer we move from our indoor recreation rooms out of doors, and whether our yard is small or large, there are so many things a city or suburban handy man can make with concrete, from sidewalks, paths and driveways, to lily pools, wading pools, enclosing walls, dials, etc.

No Harder than Working with Mud or Clay.

Once we get the knack of mixing and using concrete, the rest is easy; not much harder than in our young days when we worked with mud and clay. And it is even more interesting now than formerly to work with concrete because color may be introduced into it to give it brightness and charm—almost any color we wish.

When we get the cement, we should keep it dry. Important, this point. As for the sand and the gravel, we can keep these materials almost anywhere we like around our house.

We will need a shallow box of wood or a wood platform for the mixing of the concrete. Besides this, we will have to keep in readiness a watering can, a shovel for mixing, a wheelbarrow in which to carry the material, a wood float, and a flat trowel. We will also need a "groover" to finish the sides of the walks, copings, etc. The outfit is not an expensive one, and, equipped with it, we are ready to make any number of improvements around our house. We can keep the separate pieces of concrete or separate units for use in construction in some storage place around the house.

Water Plays a Vital Part in Mixture.

In making concrete the part that water plays is vitally important. We want just enough water, not too much nor too little, in mixing it. The amount of water used has a direct effect on the strength of the finished concrete. Various mixtures are used for making different types of concrete; a richer mixture is used for some things than others. Before we start out we want to be sure that we have the correct proportions and follow directions in the mixing carefully.

If we are no "handy man" ourselves, or haven't such a man around the house, we can call in a reliable concrete contractor. But if we have the time and the knack of "making things" ourselves, concrete will shape itself easily to our purposes.

The game of miniature tennis or paddle tennis has already achieved quite a little popularity, and because it can be played on a concrete court, small enough to fit into almost any back yard, it is a game which adapts itself to city as well as to suburban families.

The court is quite similar to a tennis court, being made four inches thick over a fill of cinders or gravel five inches deep. The slab is reinforced with metal reinforcement [mesh or equal] weighing not less than thirty-five pounds per one hundred square feet. [If you don't feel quite equal to bothering with this detail, call in a concrete contractor and let him handle this construction for you.]

If the drainage is poor, a line of drain tile will be required at one edge of the court and the surface of the concrete must slope slightly towards the edge where the tiles are located.

Best to Build a Doubles Court.

The outside dimensions of a court for singles: Not less than sixty feet long and 15 feet 6 inches wide. It is best, if possible, to build a doubles court twenty feet wide and not less than sixty feet long.

A singles court is marked off on the surface, thirteen feet six inches, and thirty-nine feet long. If the court is made large enough for doubles, the width will then be eighteen feet, with the length the same.

If you want to make a stepping stone in color it is not hard; quite simple, in fact, for you can buy variously colored powders at a paint or hardware store. They are not expensive and you mix these with the dry cement. The process is the same whether you want stones of red, green, blue, pink, lilac, or any other color.

There is a standard mixture of three parts sand to one of cement which you can use. The shade, whether it is light or dark, will depend on the proportions of color, cement, and sand. You can get a nice medium shade by using a third as much color as cement. If you want a really deep shade, use half as much color as cement. After you have mixed the ingredients thoroughly, add enough water to make the mixture seem like a thick pudding. Don't worry if the color seems too deep; it will be lighter after it has dried.

You can make your mold for these stones from odd pieces of wood. Have your ingredients ready, your frame or mold in shape, and then pour the mixture into the frame. The top should be leveled off and the mold allowed to set at least twenty-four hours, preferably longer. The longer the new cement dries—up to a certain point, of course—the less danger there will be of its cracking.

And here are the directions for one more outdoor asset: A miniature table for ping pong, for table tennis, for all sorts of luncheon and picnic suppers—out in the open, in our own yards. Once the table is made of concrete, there will be little thought in the future of upkeep or repairs. It will stand, sturdy and ready for service, through many a long season.

This table can be made in sections—six legs and two slabs for the top; in this way only two forms will be required. One form, which is used to cast the top slabs, will be five feet wide, four and one-half feet long, and four inches deep. The other, which is used to cast the six legs required, will be seven inches wide, three feet three inches long, and seven inches deep.

SIMPLE LANDSCAPING

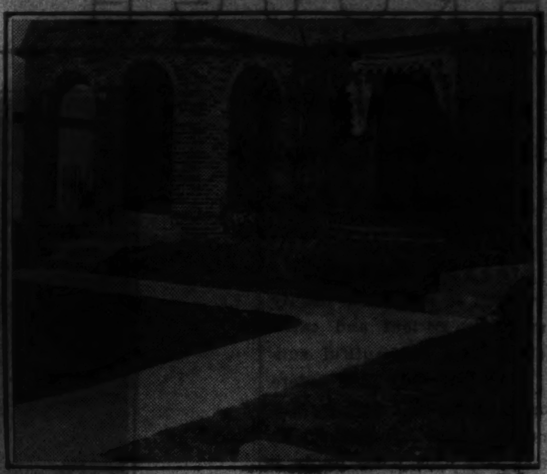

Flagstones in bright colors give a dash of life and attractiveness to any garden or lawn picture. It is simple to make "flagstone" of concrete. We can buy variously colored powders for small cost and mix these with the dry cement. Then your stones can be green or red, lilac, pink, blue, or purple!

Nice looking walks and driveways, clean and smooth and well cared for, add immeasureably to the appearance of a home. If we learn the simple knack of working with concrete, we can do much of this work ourselves. We can lay walks of stepping stones, too; make garden tables, chairs, sun dials and wading pools. If we aren't experienced, there is always a good local concrete contractor who will co-operate with us—or do the work for us—with results which make the home much more livable.

City dwellers, as well as those who live in small towns and suburbs, can enjoy a miniature tennis court in their own yards. Paddle tennis may be played on a court which is small enough to fit into almost any back yard. Just one of the interesting assets a home owner can give his lawn once he has acquired the "concrete" habit.

FRINGE AND SCALLOP DO BIG THINGS FOR SIMPLE DRESSES

SKETCHED IN A CHICAGO SHOP

● At left: Scallops in shiny black satin at sleeve and neckline do intriguing things for this frock of dull black crepe. The skirt, with a couple of hidden plaits and a wrap-around sash, works magic in slimming the silhouette. ● Center: Long loops of satin form the spaghetti fringe around the neckline of a frock that may be worn now or under a fur-trimmed coat later on. A plastron extends into the fitted bodice. ● At right, top and bottom. Double drawn-work makes the bodice of this frock delightfully lacy and feminine. It may be worn with equal aplomb for daylight dining, afternoon, or theater.

Black Frocks Revive Sleek, Sophisticated Silhouettes

By Rhea Seeger.

BLACK slim clothes as a stimulating pick-up for stale summer wardrobes! The stunning new black creations that are the peak of summer sophistication revive a wilted fashion spirit better than anything else one can buy. They are hear, ready for duty, and how they do fascinate your flagging interest after weeks of frills and transparent fluttery dresses!

Of course they are made of dull, black silk crêpe, that good old fashioned heavy stuff every thread silk, heavy, heavy, hanging silk that drapes faultlessly and makes of the most simple dress a thing of perfection by night or by day. Sometimes clever designers have used a two textured fabric, dull crêpe with sleek satin and then used either or both for trimming. But the satin is used with admirable restraint. Most of the smartest and newest of these deep black dresses are super-slim creations that keep a delightfully thin streamline, a joy to behold after a season of ruffles and fins and loose tatters.

Neckline Scallops Repeated in Sleeves.

We found four, or rather three, outstanding new models, so fresh and different that they literally accomplish wonders for your summertime boredom, three street or daytime models that show the way the fall fashion wind is blowing. At the left . . . what an intriguing bit of scalloping can do for a simple straight silhouette . . . the flattering neckline is deeply scalloped to match the deep, gouged-out scallops on the ends of the new length sleeves.

The skirt is simple magic to make you even thinner than you are, with a couple of hidden plaits, and the sash effect is wraparound. The entire dress is of dull black crêpe with the tiny narrow edges of the scallops of lustrous shiny black satin.

Double Drawn Work Makes a Lacy Bodice.

Center . . . long loops of satin form the spaghetti fringe around the neckline, unusual because of the extra long loops and the matching black satin plastron that extends into the fitted bodice. Again the skirtline is extremely simple and slenderizing. You can wear this or any of the three dresses without a coat now and under a fur trimmed winter coat later in the season.

Upper right and lower right . . . two views of a knockout black crêpe dress that can be worn for daylight dining, afternoon and the theater . . . It is made of heavy, dull black crêpe with almost the entire bodice top of the double drawn-work that achieves a beautiful open lacy effect to contrast with the dull crêpe of the skirt.

Any of these new models can be accented with clear white, with white accessories, and with mid-summer white felt hats as well as pastel tints. They are all tagged with pleasingly modest price marks, they are practical, wearable, and best of all, as new as tomorrow. They can be bought in a smart Chicago shop.

A FRIEND IN NEED

An Old Automobile Is the Principal Request; No Matter How Battered It is, It Will Enable Family to Reach Home.

By Sally Joy Brown.

AN interesting letter recently came to my desk, which I am passing along to you in the hope that some reader may be able to assist in this particular problem:

"Dear Miss Brown: This is probably the oddest request you have ever received, but it is also a very important one, at least to me.

"I am a mechanic, one of four men who have been assisting a family of seven. Although the father has been virtually unemployed for the last two years, they have steadily refused charity from any organization. They have accepted some help from us, but as we are just about 'getting by' ourselves at present, we are coming to you. We wonder if some reader has, or knows of, an old automobile in any condition that could be used by these people to get to their home in Colorado. No matter how bad looking the car may be, or what repairs it may need, we are willing to donate our services and put it in running order. We have spare batteries, parts, tires, etc., so it will be an easy matter to get this family on its way if we can get the car. We hope that perhaps some person will be glad to have his old car hauled away from the curb.

"MECHANIC."

Can you help in this situation?

We've had numerous requests of late for kerosene stoves. Many families have had no gas supply for many months, and must cok on coal or garbage burners. Crowded quarters, and small children make this a most uncomfortable process, particularly during this season. Mrs. M. S. on the south side is a typical case. She has seven youngsters to cook for and would greatly appreciate having an oil stove.

Mr. and Mrs. H., an elderly couple, have gas, but no electricity, and have appealed to me for kerosene lamps. Mrs. H. has a serious heart ailment, and must spend a good deal of time in bed. Can you supply these much needed lamps?

We have a number of babies that must be taken care of, too.

Mrs. G. K. is expecting a baby next month, and her husband is without work. They have been unable to secure clothing, etc., for the newcomer, and are both worried and upset. The gas and electricity in their home has been turned off for months.

Mrs. G. C. is expecting her first baby. Her husband has been ill, and they have been living with her sister, who earns enough for necessities only. Have you some baby clothing for her?

Smart Frocks Enable Wearer to Keep Cool

By Clotilde.

A FAMOUS Paris dressmaker has made the shirt, shorts, and skirt sports rig modish (pattern No. 2713), so all the smartly dressed women are wearing it. You could hardly imagine anything cooler than the sleeveless shirt with its open V collarless neck. Finish the neck and armholes with fitted facing.

The shorts have plaits, both in front and back, making them ideal for active sports wear, for they allow perfect freedom for tennis or golf, and are smart looking.

The skirt is a wrap around design, fastening with three large buttons to the left of the front. Nothing could be easier to make, and you will find the directions that come with the pattern make every detail clear.

Navy blue and white horizontal striped linen for the shirt, and skirt and shorts of plain white linen make a darling sports costume.

No woman's wardrobe is complete this summer without several shirtwaist dresses, and pattern No. 3290 is for an unusually pretty one. They are easy to slip into and out of, cool and smart looking. Seersucker, linen, pique, broadcloth, and tub silks are among the suitable materials, and the original of this model used a light blue and white checked seersucker. The lether belt was red.

The pattern provides for long or short sleeves, and there are four patch pockets. The waist buttons down the front, and at the neck turns back, simulating a notched collar. The skirt has inverted plaits each side of the center, and the skirt pockets are stitched on, covering the top seam edge.

The dress made by pattern No. 2959 is slenderizing and graceful looking. The bodice cuts in one until it joins the skirt, and the little horizontal tucks at the waistline make it fit perfectly there. Shoulder tucks lend a slight fullness over the bust and the deep, one sided rever extends to the waistline. The sleeves may be long or short, and the circular skirt is just wide enough at the bottom to be graceful when in motion.

A blue and white dotted sheer chiffon voille will be cool and lovely.

Here is a formal gown that you can easily make for yourself, and with little trouble. The pattern, No. 2714, is easy to use and it doesn't take much material. The original model was made of an embroidered organdy on a white ground with tiny stars in black, red, and green. You could hardly imagine anything prettier. The ruffle on the bodice can be picoted.

Clotilde Booklet on Dressmaking Is Instant Success

EVIDENCE of the enthusiasm of women who sew for the Clotilde feature of THE TRIBUNE was shown by the fact that they hurried to the Tribune Public Service offices and bought all of the six hundred copies o fthe new Clotilde booklet, "How to Make Better Dresses." It was put on sale for the first time two weeks ago, and a new shipment of one thousand copies is now available at 10 cents apiece, 12 cents by mail. If you know you can sew, or believe that you can't, this little volume will make you a topnotch seamstress.

All the details of making a garment are explained in explicit terms in the booklet. Laura I. Baldt, former assistant professor of household arts at Columbia university, who edited the volume, gives hints on selecting fabrics and picking out your patterns. She tells you how to make the pattern fit your individual figure. She further describes the method you should follow in order to fit and hang a garment on yourself without assistance. The correct way to make seams, to stitch, to bind, to face, etc., is told in words and illustrated by sketches. If you ever have thought that you couldn't sew for yourself, "How to Make Better Dresses" should make you change your mind.

Order for Clotilde Patterns.

CHICAGO TRIBUNE, P. O. Box 537, Grand Crossing Station, New York City:

Inclosed find $........ Please send me Clotilde patterns listed below:

Pattern No.	Pattern No.
2713............	3290............
2959............	2714............

Number and street..................

....

City ....

State ....

Write your name and address plainly on dotted line, giving number and size of such patterns as you want. Please make certain that your name and address are written correctly and clearly. Inclose 10 cents in stamps or coin [coin preferred] for each number, wrap it carefully, and mail your order to the address given above.

Home Treatment For Keeping Skin Young

MERCOLIZED WAX is the one beauty aid you can afford because this single preparation embodies all the essentials of beauty that your skin needs. It cleanses, softens, bleaches, lubricates and protects. It is so simple to use, too. Just pat it on your skin each night as if it were an ordinary cold cream. That's all. Mercolized Wax seeps into your pores and dissolves grime and dust and all impurities. It absorbs the discolored surface skin in tiny, invisible particles, revealing the beautiful, soft, young skin that lies beneath. It clears away freckles, tan, oiliness, sunburn or any other blemishes. You use such a tiny bit of Mercolized Wax for each application that it proves an inexpensive beauty investment. Beauty cannot be taken for granted. It must be cared for regularly if you want to hold it through the years. Mercolized Wax brings out the hidden beauty of your skin.

POWDERED SAXOLITE dissolved in one-half pint witch hazel quickly reduces wrinkles and other age signs. It is a refreshing, stimulating astringent lotion. Use it daily. At all drug and department stores.

Patterns by Clotilde

2713—Woman's and miss' dress. Sizes 14, 16, and 18 years, and 36, 38, and 40 inches bust measure. Size 16 requires 3⅛ yards of 39 inch material for the blouse and skirt, with 1¾ yards of 39 inch material for shorts.

3290—Woman's and miss' shirtwaist dress. Sizes 14, 16, and 18 years, and 36, 38, 40, and 42 inches bust measure. Size 36 requires 3⅞ yards of 39 inch material.

2959—Woman's dress. Sizes 36, 38, 40, 42, 44, and 46 inches bust measure. Size 36 requires 3½ yards of 39 inch material.

2714—Woman's and miss' dress. Sizes 14, 16, and 18 years, and 36, 38, and 40 inches bust measure. Size 16 requires 3⅞ yards of 39 inch material with ⅛ yard of 39 inch contrasting.

THIS WEEK IN THE GARDEN

Monday, July 30.

Except for the vegetable garden, practically all garden work consists of maintenance. This includes cultivating, watering, keeping plants shaped, walks edged and free from weeds, vines tied securely. The planting of bedding stock should be completed by this time or the season will prove too short to obtain the finest display. Order all bulbous stock for spring flowering, otherwise some varieties may not be available. Order a few new varieties of tulips and one or more of the gorgeous botanical species, such as Greigii, dazzling scarlet.

Try some parrot tulips, the newer sorts, for they are perfectly hardy and curiously brilliant on stout stems. Hyacinths may be ordered in No. 2 size, for they are cheaper and give fine bloom. Top bulbs need tying because of their heavy flower stalks. Use lily of the valley in shady places. Use plenty of the small flowering things, such as the feathered hyacinth, grape hyacinth, glory of the snow, quills, etc.

Tuesday, July 31.

Propagate roses from new wood, and especially the bushy kinds. Cuttings placed in sand in a coldframe will root nicely at this time. Water once to compact the sand around each cutting, then syringe to keep a moist atmosphere about them. Layer climbers. Transplant pot plants as often as they require it.

Watch the perennials' seedlings that they do not damp off or are checked through neglect. Many of these seedlings can be transplanted into flats and placed in a frame for the winter; the strong, dependable things may be transplanted where they are to remain or placed in rows in the garden for growing into large clumps. Make cuttings of poinsettias for Christmas bloom. Watch for insect attacks and spray according to the type of insects.

Wednesday, Aug. 1.

Pot a few freesias for Christmas bloom. Use about ten to a 5 inch pot. Keep to the light or they will soon grow very tall and grassy. Transplant potted chrysanthemums whenever necessary. Spray all leaf-eating insects with arsenate of lead. Sow delphinium seeds in rows in the frame or in a flat.

Thursday, Aug. 2.

Plants watered in the evening do much better than those watered during the day. Keep the lawn mower sharp and during excessively dry weather do not cut too close. Use the scythe to cut tall new grass. Watch the window boxes that they do not dry out with injury to the plants. A little fertilizer applied to the soil will aid materially. A complete fertilizer is excellent and may be applied as a liquid if dissolved in water according to the directions accompanying the package.

Friday, Aug. 3.

House plants should be given full attention. If a plant fails to do well in one room try another, for the degree of light may be different. Keep the plants well watered while in a growing condition but do not overwater. Syringe the whole plant to remove dust and keep the leaves clean. Palms may be washed with a sponge and clear water—or with a little soap added—to check insects.

Saturday, Aug. 4.

Cut flowers in the evening or early morning and plunge to their necks in a large container for two hours or more until they have become thoroughly filled with water. Cut flowers last much longer if they are examined each morning and a portion of the lower part of the stems is cut off. Cut on a slant or the flat butts will stand on the bottom of the container.

The Philodendron is growing rapidly now. Cuttings may be made at any time. The terrarium should be entirely renovated by replacements or replanting if fungus appears. There are many plants that do well in the terrarium, and the gardener may use her own ingenuity when arranging plants.

Vacation Special

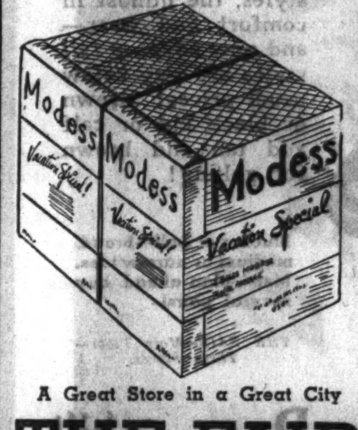

Modess 58c

4 Regular Boxes
(12 Napkins in each)

2 Travel Boxes
(4 Napkins in each)

Main Floor—Three Stores

KOTEX Economy Box—Regular size; 48 napkins to box. **49c**

A Great Store in a Great City

THE FAIR

STATE, ADAMS and DEARBORN STREETS
Oak Park—Lake at Marion St. Milwaukee Ave. at Wood St.

CLOTILDE SCORES AGAIN

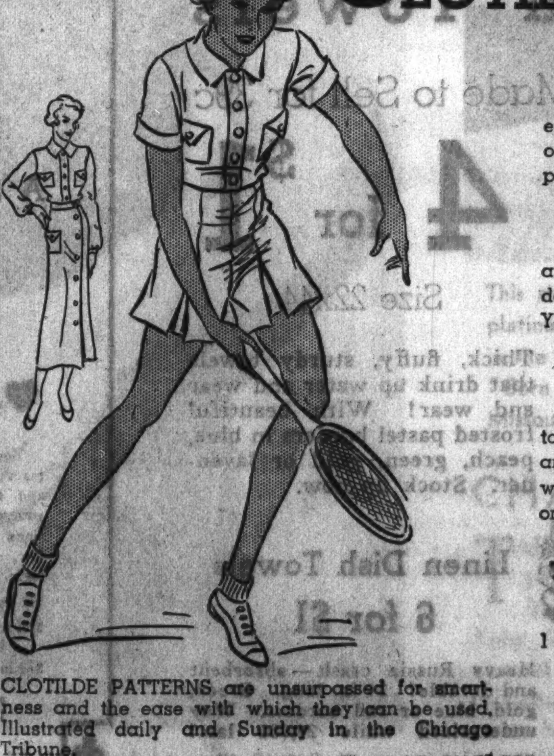

Hundreds of women who sew a little, not at all, or exceptionally well stormed the Tribune Public Service offices last week to get copies of Clotilde's new 64-page booklet–

"How to Make Better Dresses"

and exhausted the available supply of 600 within two days. An order for 1,000 additional was wired to New York immediately, and the new supply is now available

at only ten cents a copy—12 cents by mail

This little volume, packed with such important details as the proper method of fitting a pattern to any individual figure—how to measure a skirt hem without assistance—and similar tips for the amateur or the skilled seamstress, can be purchased at

THE CHICAGO TRIBUNE PUBLIC SERVICE OFFICES

1 S. DEARBORN — TRIBUNE TOWER

HALL OF SCIENCE—A CENTURY OF PROGRESS

CLOTILDE PATTERNS are unsurpassed for smartness and the ease with which they can be used. Illustrated daily and Sunday in the Chicago Tribune.

A Great Store in a Great City

THE FAIR

STATE, ADAMS and DEARBORN STREETS

Oak Park—Lake at Marion St. Milwaukee Ave. at Wood St.

APPAREL CLEARANCE

Height-of-the-Summer Fashions at Extraordinary Savings!

Annual Sale! Famous

Gossard Foundations

Hundreds of women wait for this sale—the big opportunity to make tremendous savings on foundations known for slenderizing effects and fine quality! Discontinued models — but all fresh, new merchandise for this event. Be Early!

Former $4.95 to $5.95 "MisSIMPLICITY" $3.29

Famous cross-back foundations. Peach or pink brocades with silk tricot or lace tops and knit elastic side panels. Sizes 32 to 44.

$6.50 Foundations and Girdles, Now $3.69

Brocade, front-lace corsets, sizes 24 to 32. Also Charmosette all-elastic step-in girdle with boned front panel.

Former $10 to $12.50 "MisSimplicity" $6.49

Beautiful satin or batiste with lace brassiere tops. Well boned—cross-pull back! Sizes 34 to 42. (State Street and Oak Park Store Only.)

$1 Bandettes and Long Line Brassiers 59c

$3.29 $3.69

THE FAIR—Third Floor—Three Stores.

Dresses Reduced!

Formerly to $7.95 **$4.95**

Formerly to $15 **$8.95**

Jacket dresses, swagger coat dresses, one-piece styles! Prints, sheers, pastels. A host of adorable fashions to wear now and later. Sizes for misses, women and shorter women. Many one-of-a-kind! You'll want several when you see them!

THE FAIR—Third Floor—Also Oak Park Store.

Sportswear Savings!

- $2.95 Cotton Dresses, 14 to 20 .... $1.95
- Acetate and String Lace Frocks Formerly to $4.95 .... $1.69
- $5.95 to $6.95 Cotton Frocks, $2.95 & $4.95
- Stripe or Plain Crepe Frocks, washable $4.95
- Swagger Suits, Pastel or White. Values to $17.95, now .... $7.95 & $9.95
- $3.95 Linen Swagger Suits $2.95
- Boucle Suits and Dresses. Values to $19.95 .... $9.95 & $13.95
- $1 to $8.95 Swagger Coats, 89c to $3.95
- $5.95 Flannel Jackets, sizes 14 to 20 .. $3.25
- $5 Pastel Twin Sweater Sets, 34-40, $1.99
- $2.25 String Twin Sweater Sets ... $1.59
- String Slipovers, white, pastel .... $1.25 to $1.98
- $1.19 Organdy and Batiste Blouses, 69c
- $2.25 Sheer Cotton and Net Blouses .. $1
- $2.95 Wool Swim Suits, 36 to 44 ...... $1

THE FAIR—Third Floor—Sport Shop—Also Oak Park.

Wash Frocks Reduced!

- $3.95-$4.95 String Lace, Eyelet, Voile Dresses .... $1.95 to $3.95
- $1.95 White Pique Dresses $1.49
- 1.59 Sheer Tub Frocks $1

THE FAIR—Third Floor—Also Oak Park.

For Girls and Tots!

- Girls' Sleeveless Sport Dresses of "Rex Shan" cotton, pre-shrunk, sizes 10 to 16. $2.95 values $1.95
- Girls' Washable Silk Sport Dresses, pastel colors, sunback style, 10 to 16 .. $2.95
- Girls' Sunback Play Suits, sizes 7 to 14, values to $1.25 .... 79c
- Girls' Wool Swim Suits, solid colors or combinations, sizes 10 to 16 .... $1.95
- Tots' $2.25 Sheer Tub Frocks with touches of handwork. Sizes 3 to 6 .... $1.39
- Playtogs with Shorts for girls and Longies for boys. Also sun suits. Sizes 2 to 6 .... 59c
- Boys' Sleeveless Suits, some with Hats to match. Sizes 3 to 6. Values to $1. Now .. 59c
- Infants' and Tots' Bonnets and Pokes, were 65c to $1.95. Reduced ..... 33c to 98c
- Tots' $1 Swim Suits, plain colors or gay stripes. Sizes 2 to 6 .... 65c
- Juvenile Furniture at Reduced Prices!

THE FAIR—Second Floor—Also Oak Park Store.

Lingerie Reduced!

- 89c Dimity Gowns 69c
- $2.95 Pure Silk Gowns $1.95
- 39c Full Cut Rayon Undies ..... 3 for $1

THE FAIR—Main Floor—Also Oak Park.

Misses' Check Sheer with Taffeta Trim Now $8.95

Exmoor Coats Reduced

Formerly to $35.00! Styles for sport and dress. Fur trimmed or tailored. **$15**

THE FAIR—Third Floor—Also Oak Park Store.

Save 20% to 45% in the August Sale of Shoes

Men's Brown-Bilt New Fall Shoes

$5, $6 and $7 Values

$3.65

Nationally famous for smart, snappy styles, the utmost in comfort and wear—and now *advance fall* styles are way below usual prices! Brown or black kid or calf and tan and brown for golfing!

Blucher or ball—broad, medium or narrow toes. Men—plan ahead, buy several pairs!

THE FAIR—Main Floor—Three Stores.

Brown bilt 100% LEATHER

Entire Stock Lorraine SHOES

$3.65

Styles for All Occasions

Choose from our entire stock of these quality shoes in the latest fall fashions! Black or brown kid or calf, patent leather, blue kid or crushed leathers. Pumps, ties, straps—styles for every occasion!

"America's Most Beautiful Shoe Salon"

THE FAIR—Second Floor—Three Stores.

Boys' and Girls' Buster Brown Shoes

Usually $2.75 to $5.45

20% off

Now $2.20 to $4.36

A worth while saving on famous, sturdy health shoes! For misses, children, growing girls and bigger boys!

Black and brown calf, elk, patent and white shoes! Sizes $8\frac{1}{2}$ to 2, $3\frac{1}{2}$ to 8, 1 to 6 and 2 to 8.

THE FAIR—Second Floor—Three Stores.

Fourth Annual Sale!

Cannon Bath Towels

Made to Sell for 39c

4 for $1

Size 22x44

Thick, fluffy, sturdy towels that drink up water and wear and wear! With beautiful frosted pastel borders in blue, peach, green, gold or lavender. Stock up now.

Linen Dish Towels 6 for $1

Heavy Russia crash—absorbent and durable! 34 in. long. Green, gold, blue or red borders. Way underpriced while 24,000 last!

THE FAIR—Fourth Floor—Three Stores.

The Supreme Court of Bridge

Mr. E. M. Lagron, Chief Justice

Broadcasting Over Station W-G-N

Sundays, 7:30 to 8 P. M. Thursdays, 7:30 to 7:45 P. M.

We have received hundreds of enthusiastic comments on Judge Lagron's interesting and instructive broadcasts. Tune in tonight.

A $25 Merchandise Certificate Will Be Given

to the person mailing (address "The Supreme Court of Bridge," The Fair, State, Adams and Dearborn Sts.) the most nearly correct solution to the bridge hand that will appear each week in our Sunday Tribune advertisement. Decisions of Mr. Lagron will be final as to the winner.

HERE IS TODAY'S BRIDGE HAND:

♥ A, 3, 2. ♦ A, Q, 10, 6, 2. ♣ A, Q, 9, 3, 2.

You hold the hand shown above in Contract Bridge. Neither side is vulnerable and there is no partial score. Placing yourself successively in the various positions and under circumstances shown below, name your bid, give your reasoning logic and deductions justifying your bid.

1st in North position as dealer;

2nd in East position, if North as dealer has bid "one spade";

3rd in South position if North, the dealer (your partner), has bid "one spade," and East has overcalled with a "two heart" bid;

4th in South position if the dealer North (your partner) has bid "one heart" and East has bid "one spade";

5th in West position if North (the dealer) has bid "one heart," East (your partner) has bid "one spade," and South has "passed";

6th in West position if North, the dealer, has bid "one heart," East (your partner) has bid "one spade," and South has "doubled."

The successful contestant will be determined not only upon his ability to arrive at the correct auction in each and every case, but the reasoning and logic justifying the bid will be a major contributing factor in determining the winner of the hand.

Solutions must be received not later than 12 P. M., August 3rd

Summer Furniture Reduced!

- **5-foot Porch Swings** With 6 ft. chains and 2 ceiling hooks. Pictured **$3.79**
- **Lawn Swing for Four** Natural finish hardwood. With red standards. Pictured **$7.95**
- **Folding Yacht Chairs** Natural hardwood; colorful duck seat and back. Folds compactly. Pictured **$1.00**
- **High-Back Fiber Chairs** or rockers. With cretonne spring-filled seats. **$6.98**
- **Steamer Chairs with Box** padded seats. Padded head rest. Back support and leg rest. Plaid **$1.95**
- **Hardwood Steamer Chairs** Natural finish. With arms adjustable to different positions. **$1.00**

Many Sample Pieces of Summer Furniture and Gliders as low as ½ Price!

THE FAIR— —Also Oak Park.

Hear Jean Abbey, Woman's Home Companion Shopper, Tell of Her Trip to The Fair, Over WBBM, 9 A. M. Tuesday

PART 7 | Drama Music

Chicago Sunday Tribune.

THE WORLD'S GREATEST NEWSPAPER

JULY 29. 1934.

PART 7 | Movies Hollywood

Below: What's the name of the lady who loves to sing perched on a piano? That's right—Helen Morgan! Well, here she is as she appears in "You Belong to Me."

Her name is Toby Wing, and she's known in Hollywood as "Paramount's taffy sub-deb." It's an unusual gown she is wearing!

At the right: Hizi Koyke, young Japanese prima donna, will sing the role of Yum Yum in the Gilbert and Sullivan Comic Opera company's production of "The Mikado," coming to the Studebaker theater Aug. 6. She is a little oriental beauty who has won acclaim on the concert stage.

"Black Moon" Is Much To-Do Over Voodoos

High Priestess of the Mystic Clan Is Heroine of New Movie Thriller.

By MAE TINEE.

GOOD MORNING!

To-do's about voodoos! That's "Black Moon."

This exciting little melodrama transports you from America to San Christopher, an island somewhere off Haiti, where black magic is practiced by the natives to the awful sound of ominously beating drums.

You will note that Jack Holt,

[Continued on page two.]

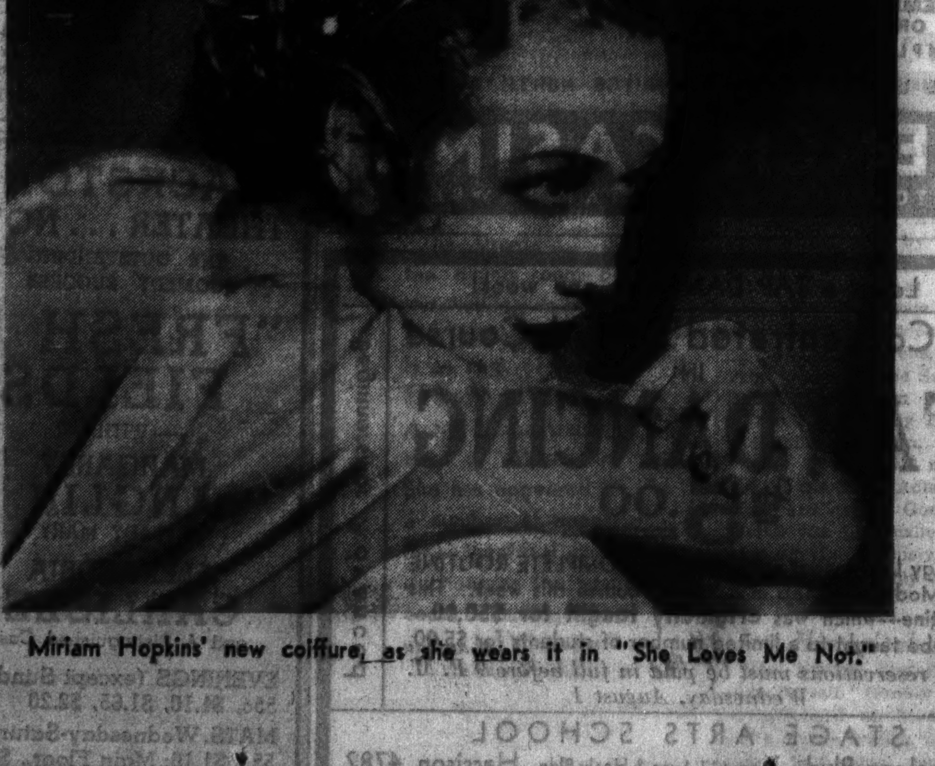

Miriam Hopkins' new coiffure, as she wears it in "She Loves Me Not."

This young woman is Fay Wray, doing her bit in "Black Moon." State-Lake.

This study in black and white was posed by the platinum-topped Jean Harlow. The lady is starred in the picture first titled "100 Percent Pure," then "Born to Be Kissed," and, finally, "The Girl from Missouri." It's coming to a Chicago theater soon.

CHARMS OF STARS VARY

TAKE your pick. The field is evenly divided in this page of six charming women of the stage and screen. Youthful beauty is represented by the joyful ingénue, Toby Wing; wholesome, winning Fay Wray, and the almond eyed Hizi Koyke. The utmost in sophistication is epitomized in the sleek personalities of the blues-chanting Helen Morgan, dashing Miriam Hopkins, and the smouldering Jean Harlow.

'Black Moon' Is Much To-Do Over Voodoos

High Priestess of Mystic South Sea Clan Heroine of New Movie Thriller.

"BLACK MOON."

Produced by Columbia. Directed by Roy N. Neill. Story by Clements Ripley. Presented at the State-Lake theater.

THE CAST.

Lane	Jack Holt
Gail	Fay Wray
Juanita	Dorothy Burgess
Nancy	Cora Sue Collins
Dr. Perez	Arnold Korff
Lunch	Clarence Muse
Macklin	Lumsden Hare

[Continued from page one.]

who always wins out, and Fay Wray, champion depictor of terror, are featured players. Also, that Dorothy Burgess, usually cast as a deep, dark, dangerous woman—remember her in "Arizona?"—is among those present. Well——

Dorothy's Jack's wife and Fay's his secretary.

As the picture opens you see Mr. Lane consulting a physician whom he has called to the house, re Mrs. Lane's peculiar fondness for drums. The beating of one is heard as he talks.

"She's always playing with drums," he says, "and she's worried about something. But she won't tell me what."

"Let her alone—and let her fight it out for herself," advises the physician.

The young wife avers that she'll never be herself again until she's permitted to visit her uncle at her childhood home in San Christopher. Lane says O. K.

He leaves for his office. . . . A caller is announced. It's Macklin, overseer for her uncle, whom she has advised of her intention to pay him a visit.

"Your uncle says you must not come! He had trouble enough quieting the natives when you went away. . . ."

A knife in the back, sped by a foreign hand, prevents Macklin from doing as he had intended—advising Lane of Uncle Perez's request and of Juanita's refusal to comply with it. . . .

Well, to be brief—Juanita turns out to be a voodoo high priestess. Her connection with the weird rites of the blacks brings tragedy, attended by considerable excitement—and the sort of ending you know the beautiful Gail has been yearning for.

"Black Moon" is suspenseful, well acted, and directed with considerable acumen. An A1 program thriller.

ABOUT'em.

MAY ROBSON, that grand old lady of the screen, so well remembered for her remarkable work in "Lady for a Day," will be seen again in "Orchids and Onions." She will be co-starred with Carole Lombard in this film. . . . When LOWELL SHERMAN saw IRENE WARE in "Let's Talk it Over" he resolved then and there to give her a part in "Night Life of the Gods." It is the first picture Mr. Sherman is directing for Universal. Although JACK HOLT denies it, rumors still continue to circulate that he will soon marry a San Francisco society lady. . . . NANCY CARROLL, so long absent from the screen, has been chosen for the lead in "The Girl Friend." . . . MADGE BELLAMY, star of the silent films, was given a long term contract with Fox. She will have a featured rôle in "Charlie Chan in London." . . . SAM JAFFE, who scored a great stage success as Kringelein in "Grand Hotel," soon begins rehearsals for his part with Anna Sten and Frederic March in "We Live Again."

NICK FORAN, ex-football player, finds that film work keeps him in better condition than did football. He weighed 215 pounds at school—now he weighs 200. . . . NED SPARKS, filmdom's leading sour faced comedian, credits his rise as a "grouch" comedian to a chronic case of indigestion from which he once suffered. When he recovered he had to continue to look disgruntled and "crabby" because of the swell reputation he had made for himself as a long, sad faced comedian. . . . MITZI GREEN, now 16 years old, has been cast for a featured ingenue part in "Transatlantic Merry-Go-Round." This little miss has definitly decided to abandon her now famous childish characteristics and devote herself to more or less grown up rôles.

CONTINUING TRADITION OF GUINAN'S "GANG"

Alma Louise is the name of this little girl for whom the late Texas Guinan often implored the reward of a "great big hand." She appears at the State-Lake theater this week with other members of Miss Guinan's troupe in a stage revue, "Scandals."
[Theatrical Studio Photo.]

New Revue at Drake Hotel; Cabaret Shows

French Casino Reopens After Dark Spell; Duchin's Band Wins Favor.

A NEW and elaborate cabaret show called the Dixie Belle Revue has begun an engagement in the Silver Forest room of the Drake hotel. It comes to Chicago after runs in the larger cities of the south and in Mexico.

The troupe contains Francis Ellwood, director and master of ceremonies; Bob Allen and Lew Parker, comedians and tap dancers; the Rambeau sisters, Vanita St. Clair, dancer; Virginia Dale, soubrette, and the Six Dancing Dolls. The show is of an unusual type for the Drake. Earl Burtnett's Hollywood band remains to play for the public dancing, with auxiliary entertainers.

● The French Casino has reopened after an episode of labor trouble with the Folies Bergères revue from Paris in three extensive programs every night. The Can-Can dance number has been moved from the 2 a. m. to the 9 p. m. performance. The Drena-Whitman "apache" band has been added to the orchestras of Carl Hoff and Noble Sissle for the intermissions of public dancing. It was formerly used only in the revue. Gloria Gilbert, the prima ballerina, is the only American born member of this company of 100 performers. She is a thorough Parisienne, however, and starred at the Folies Bergères music hall before joining this troupe for an American tour.

● Eddie Duchin's band has become so popular in the Joseph Urban room of the Congress that the management of the hotel is endeavoring to keep the young pianist-leader under contract for the fall season. Duchin is slated to return to the Casino in New York in September, but the chances are that he will change his mind. Featured in the floor show with Duchin's band are Santura and Poulita, a dance team, and Robert Royce, baritone singer.

● By way of variety, Jack Douglas, comedian in the floor show at the College inn, is singing "The Man on the Flying Trapeze" in a leopard skin and a derby hat. This is one of the reasons why his professional nickname is "Screwy." Other entertainers on the program over which Buddy Rogers presides are the Maxellos, acrobats; Jeanne Goodner, dancer; Jackie Heller, singer, and the Eight Evans Co-eds.

● Mlle. Desha, the "bubble" dancer and partner of Myrio in ballroom dances at the Stevens hotel, will figure in today's Jugo-Slavian celebration at A Century of Progress. She will give her "bubble" dance at the Lagoon theater. She was born in the town of Ljubljana, Jugo-Slavia, and came to this country as a child. Other entertainers in the Sky room and Boulevard room of this hotel are Lucille Long, mezzo-soprano; Lida Sue, acrobatic dancer; June Paige, "torch singer," and Jack Tarr, baritone. Mark Fisher and Keith Beecher are the band leaders.

● Orion Watson, radio announcer and scenarist, serves as story teller for the show in the Hawaiian Gardens at the Fair. He interprets the "Sacrifice to Pele" episode of Princess Ahi [the volcano number] and Fifi D'Arline's pantomime called "The Slave Who Dared."

● An enlarged version of Serge Oukrainsky's Aztec ballet and floor show is now being given in the reorganized Mexican Village at the Fair. There are fifty entertainers in the company, including Nacho Vallarta, Tina Noriega, Lucinda Miller, soprano, and William Miller, tenor.

● The beach walk of the Edgewater Beach hotel has Harry Sosnik's orchestra, with Frankie Papile, accordionist; Bob Hanon, Adele Girard, and the Campus trio, singers, as special entertainers.

● Sally Rand's cabaret revue in the Italian Village at the Fair contains a sword dance, a novelty number called "Man About Town," a carioca and a "Black Moonlight" ensemble. The principals are the Rodions, dancers; Irving La Zarr, eccentric dancer; Señorita Carita, singer, and Pepito, Italian clown.

● Ruth Pryor and Harriet Lundgren, leading ballerinas with the Chicago Opera company last season, are giving a series of classic ballet numbers and interpretative dances in the public square of the English Village at the Fair. Bentley Stone who was featured in the Cascades at the Auditorium, is also prominent on this program. A number of ballet girls from the opera company assist the principals.

● Frank Hazzard is the new director of the Heidelberg octet in Old Heidelberg at the Fair. He is a tenor who was featured in the motion picture version of "The Student Prince."

● Marjorie Livingstone, dramatic soprano of opera experience, is singing ballads in the Irish Village at the Fair. A harp ensemble and an octet of Gaelic singers are included in the 9 p. m. program. . . . Frankie Masters is still the young maestro of the Canadian Club café at the Fair, with Doris Hurtig and the Marcelle-Williams adagio dancers as features on his program.

CO-STAR OF COMEDY AT THE BLACKSTONE

Alexandra Carlisle, an actress who is widely known in Chicago, appears as costar with Margaret Anglin in "Fresh Fields," the comedy current at the Blackstone theater. Her career has covered many notable dramatic productions on the English and American stage. A few years ago she was awarded a medal for "diction" — clarity of speech — by the American Academy of Arts and Letters.
[Vandamm Photo.]

Movie Business to Endow Stage, Says Manager

EDGAR SELWYN, producer of motion pictures and for many years a playwright, director, and Broadway impresario, foresees a greater degree of coöperation between the legitimate theater and the screen than ever before. The cinema art, he contends, cannot reach its highest point of expression without the talent and inspiration of the living stage.

"A screen subsidized theater is inevitable," asserts Mr. Selwyn. "The problem of new talent is more acute than ever. For very apparent reasons the screen cannot develop new talent with the vigor and skill of the legitimate. Constant change is the life blood of the films. It must have new personalities, writers, and directors to survive. With thousands of likely people seeking artistic expression, and the screen more than ever in need of these people, it is ironic there should be no common meeting ground.

"A theater backed by the film people would serve the double purpose of developing new talent while permitting established film players the acknowledged stimulus of the footlights. With almost every player in Hollywood begging for a chance to make a stage appearance, this is the natural solution. The stars would appear in the screen producer's own theater at the head of a cast sprinkled with talented newcomers.

"This plan," concluded Mr. Selwyn, "is already partially in effect, since a number of film producers secretly finance the production of plays they have purchased. Thus with a minimum of financial risk the producer sees his play staged and gauges its appeal. But this is only a beginning, and I look forward to the time when this will be done on a more substantial scale to the artistic betterment of both arts."

In line with this theory, at least that of testing film players for the stage, MGM has organized its own laboratory theater at the Hollywood Music Box, where the younger actors and actresses can get a measure of practical experience.

Max Baer Star at the Chicago; Variety Bills

MAX BAER, the champion heavyweight prize-fighter, is the chief personality on the current vaudeville bill at the Chicago theater. Unlike other pugilists who have made theatrical tours, Baer does not exhibit his athletic skill. Instead of bag punching, shadow boxing, etc., he sings, dances, talks like a master of ceremonies, and appears in a tableau with the Evans ballet girls. He is the central figure in a troupe of entertainers which includes Benny Rubin, comedian; "Buddy" Baer, his younger brother; Carolyn Marsh, singer, and Duke McHale, eccentric dancer.

The program of stage entertainment at the Palace theater has Johnny Hand and his orchestra as its chief item. The other players are carried over from last week's bill. They include Nancy McCord, the musical comedy and operetta star; Sammy White, comedian, dancer, and master of ceremonies; Medley and Duprey, in fantastic comedy, and the Six De Cardos, acrobats.

A revue called "Scandals," given by members of the late Texas Guinan's company, give this week's stage entertainment at the State-Lake theater. Among the players are: Ralph Cook, comedian; Floyd Christy, singer and dancer; Mlle. Judith, in a so-called "Passion Dance;" the Three St. Johns, dancers; Lucille Soman, Lillian Roberts, Virginia Heavey, and a group of chorus girls. Several vaudeville acts are also on the program. Jane and Katherine Lee, of stage and screen experience, appear in a sketch.

The Uptown theater has "The Goldbergs," well known radio troupe, as the feature of its current stage program.

The Oriental theater offers four acts of vaudeville and a revue on its program of stage entertainment.

Chicago Playbills

CONTINUED:

"The Milky Way," comedy; Cort theater; third week.

Margaret Anglin in "Fresh Fields," comedy; Blackstone theater; fourth week.

COMING:

Gilbert and Sullivan operettas; Studebaker theater; opening Aug. 6 with "The Mikado."

"Ziegfeld Follies of 1934," revue; opens Sunday, Aug. 26, probably at Grand Opera house.

WEEKLY CHANGES.

Palace theater: Vaudeville and cinema; Johnny Hamp and orchestra, headliner.

Chicago theater: Vaudeville and cinema; Max Baer, headliner.

Oriental theater: Vaudeville and cinema; "World's Fair Revue."

State-Lake theater: Vaudeville and cinema; the late Texas Guinan's "Gang," headliner.

Star and Garter theater: Burlesque: "Gay Parisians," with Mary Sunde.

Rialto theater: Burlesque; "Vanities De Luxe."

DRAMA AT THE FAIR.

Shakespeare's plays, in brief form, Globe theater, English village: "Taming of the Shrew," "Comedy of Errors," "Midsummer Night's Dream," "Julius Caesar," "All's Well," "As You Like It," Marlowe's "Dr. Faustus," Shaw's "The Dark Lady."

'MAEDCHEN IN UNIFORM'

"Maedchen in Uniform," with English dialog, is having a second run at the World playhouse. Before you is lovely Dorothea Wieck, who plays the leading rôle.

EDDY DUCHIN
Playing Nightly
JOSEPH URBAN ROOM
CONGRESS HOTEL

Every Night in the Smart Setting of the Delightfully Cool
EMPIRE ROOM
PALMER HOUSE
A Brilliant Floor Show
FEATURING TED WEEMS'
Stone and Vernon
Lydia and Jaresco
Larry Adler
Barry Devine
Four Californians
Abbott Dancers
DINNER $2.50
No Parking Worries
EDWARD T. LAWLESS Manager
ALL DINING ROOMS COOLED BY REFRIGERATED AIR

FOLIES BERGERES
7th Big Week
DIRECT FROM PARIS
100 ARTISTS
26 SCENES
DANCE TO A REAL PARISIAN APACHE BAND
EMIL BOREO
3 ORCHESTRAS
3—COMPLETE SHOWS—3
FRENCH CASINO

Learn a TAP DANCE in one week!
A Concentrated Speed Course IN
TAP DANCING
$5.00
Children or Adults
Beginners or Advanced
Peggy Lou Snyder will teach one COMPLETE ROUTINE of Modernistic Tap in a Special course this week. This routine—which was originally taught for $30.00—will be taught to a limited number of students for $5.00.
All reservations must be paid in full before 9 P. M. Wednesday, August 1
STAGE ARTS SCHOOL
64 E. Jackson Blvd. Room 617, Lyon & Healy Bldg. Harrison 4782

HAL KEMP and His Orchestra
Tomorrow—And Every Monday Night
MIDNIGHT FLIERS
RADIO & STAGE CELEBRITIES
FLOOR SHOW
ENTERS & BORGIA
DINNER $1.50
ALWAYS COOL
Blackhawk
Wabash at Randolph

EVENINGS 8:40
MATINEES 2:30 WED. AND SAT.
STUDEBAKER
ON MICHIGAN BLVD. COOL AND COMFORTABLE
Box Office Opens Thursday, Aug. 2d—9 A. M.
BEGINNING MONDAY EVENING, AUGUST 6th
A FESTIVAL OF
GILBERT & SULLIVAN
COMIC OPERAS
WILL BE INAUGURATED WITH THE EVER POPULAR AND TUNEFUL
THE MIKADO
with this incomparable cast:
WILLIAM DANFORTH   HIZI KOYKE   FRANK MOULAN
VERA ROSS   ROY CROPPER   VIVIAN HART
HERBERT WATEROUS   FRANCES BAVIELLO   JOHN EATON
ENSEMBLE OF 40 . . . . AUGMENTED ORCHESTRA
MAIL ORDERS NOW RECEIVED
Nights—Orch. $2; Bal. $1.50, $1, 75c; Gal. 50c
Mats. Wed. Sat.—Orch. $1; Bal. $1, 75c; Gal. 50c
In remitting add 10% for Tax and enclose a self addressed stamped envelope. Checks payable to Studebaker Theatre
BOX OFFICE TELEPHONE HAR. 2792
ONE PRICE TO ALL ALIKE

BLACKSTONE THEATER . . . NOW
THE OUTSTANDING COMEDY SUCCESS
"FRESH FIELDS"
—WITH—
MARGARET ANGLIN
AS LADY MARY
ALEXANDRIA CARLISLE
and A Distinguished Cast
EVENINGS (except Sunday)
55c, $1.10, $1.65, $2.20
MATS. Wednesday-Saturday
55c, $1.10; Main Floor., $1.65

CORT MATS. SAT. & WED. Evenings 8:30 P. M.
ALWAYS COOL
'The MILKY WAY'
COMEDY of YOUTH and ROMANCE
John Kane * Nancy Evans * Gladis Griswold * Warren Ash

NOW PLAYING
Shobe & Bell's Memory Lane from Hollywood
"THE DRUNKARD"
AND FAMOUS OLIO
AUDITORIUM HOTEL DINING ROOM 9:00 P. M.
$1.65 INCLUDING BEER AND PRETZELS

GREATER COMISKEY PARK
BASEBALL PALACE OF THE WORLD
35th St. and Shields Ave.
TWO GAMES—ONE ADMISSION
FIRST GAME AT 1:30 P. M.
WHITE SOX vs. DETROIT
SEATS ON SALE AT THE PARK
35th St. and Shields Ave.

RIALTO STATE and VAN BUREN Cont. 11 A. M. to 11 P. M.
BURLESQUE
Screen: "PUBLIC ENEMY NO. 1" LIFE OF JOHN DILLINGER!

IN EXOTIC DANCES AT VILLA VENICE

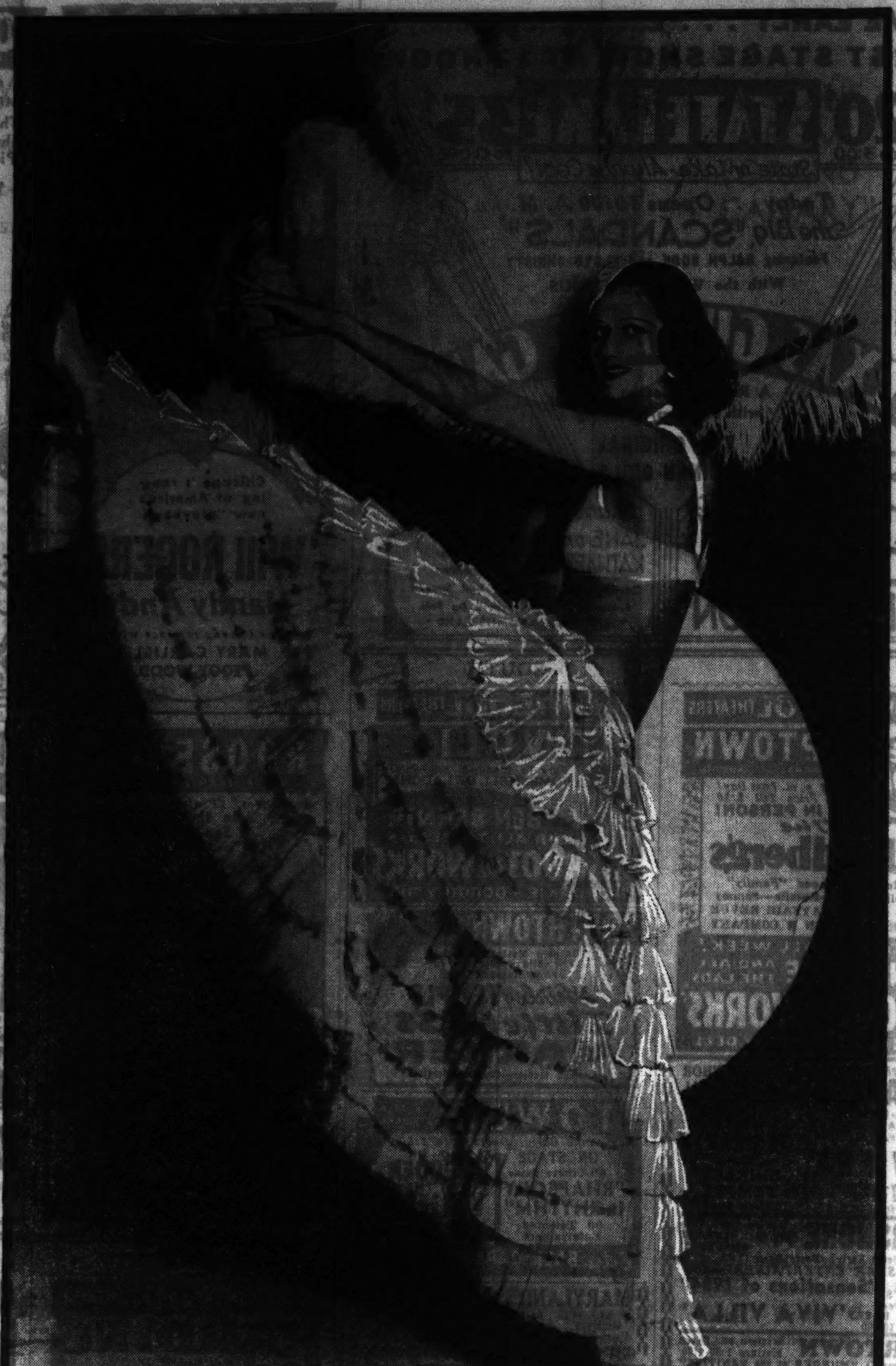

The tradition of European cabaret revues at the Villa Venice is in full swing this summer under the direction of Albert Bouche. One of the principal performers in his handsomely staged show is this young woman of the feather fan and flounces, named Aida Winston. [Volpe (New York) Photo]

Plan Gilbert and Sullivan Opera Season

Company Formed Three Years Ago Is Coming to Studebaker Theater.

AT the Studebaker theater, commencing Monday, Aug. 6, the Gilbert and Sullivan Comic Opera company will appear in a cycle of classic operettas with the same casts, ensembles, stage settings, etc., that characterized their success for the last three years in New York City, Boston, Philadelphia, and Washington. "The Mikado" will be the first bill.

The company contains William Danforth, Frank Moulan, Roy Cropper, Herbert Waterous, John Eaton, the Japanese prima donna, Hizi Koyke; Vera Ross, Vivian Hart, Frances Baviello, and Dean Dickens, together with a chorus of forty trained singers.

On May 4, 1931, the present Gilbert and Sullivan Comic Opera company was organized in New York City under the title of the Civic Light Opera company. Artists formerly affiliated with the various Gilbert and Sullivan organizations were invited to become members of "a musical organization of national reputation and artistic excellence devoted to perpetuating the humor and melodies of Gilbert and Sullivan." The organizers were Howard Marsh, who also sang the tenor rôles, and Milton Aborn, who was responsible for the management. They were immediately joined by Frank Moulan, William Danforth, Herbert Waterous, William Gordon, Hizi Koyke, Vera Ross, Vivian Hart, and others. Lee Daly was chosen as stage director and J. Albert Hurley, musical director. The first season extended for sixty-six weeks—forty-three in New York, twenty-three on tour. Nine of the most popular Gilbert and Sullivan works were revived, as follows: "The Mikado," "The Pirates of Penzance," "H. M. S. Pinafore," "Trial by Jury," "Iolanthe," "Patience," "The Gondoliers," "Ruddigore," and "The Yeomen of the Guard."

Aborn Dies; Show Goes On.

Boston, Philadelphia, Washington, and Baltimore were visited under the title of the Milton Aborn Gilbert and Sullivan Opera company. In 1932 Will Gordon died and was succeeded by Allen Waterous. During the autumn of 1932 Howard Marsh retired from the company for radio engagements and was succeeded by the popular tenor, Roy Cropper, and in November, 1933, that grand old man of the theater, Milton Aborn, passed into eternity.

This spring, in a brief eight weeks' engagement in New York City and Boston, "The Mikado" was presented for three weeks, "The Pirates of Penzance" for two weeks, "H. M. S. Pinafore" for two weeks, and "Iolanthe" for one week.

At that time Allan Waterous resigned to go on an extended wedding tour and he was succeeded by John Eaton.

Recently the title of the organization was again changed to the Gilbert and Sullivan Comic Opera company of Chicago and arrangements were made to bring the organization intact to the Studebaker theater. For the Chicago engagement, in the entire organization of over 100 persons, there will be nearly sixty singers and musicians of local residence.

George S. Kingsbury, Wallace Munro, and Victor Kiraly are the impresarios.

Gilbert and Sullivan Specialists.

William Danforth, cast as the Mikado, has played the rôle more times than any actor in this country. Frank Moulan, the Ko-ko, has been singing and acting that rôle for over thirty years. Herbert Waterous, the Pooh-Bah, has been identified with this character for over two decades. Roy Cropper is said to be one of the best Nanki Poos in America. Vera Ross has been identified with Katisha since the famous revival by Winthrop Ames. Hizi Koyke, a Japanese prima donna, who made a success in "Madame Butterfly" last season, has been specially engaged to appear as Yum-Yum.

Claire and Shaw.

Ina Claire is negotiating for a new play by Bernard Shaw, to be tried out at the Stony Creek [Conn.] theater early in August. If this play is not available, she expects to do "Biography," with Alexander Clark in the cast.

THE CHAMP AS A STAR IN VAUDEVILLE

Here is the playboy who overthrew the man-mountain and thus inherited the earth — in other words, Max Baer, the world's champion heavyweight pugilist. He is the leading entertainer on the current vaudeville program at the Chicago theater. Observe the excellent "Tux," the platinum wrist watch, the perfect cuff-links, and, above all, the smile of the cat that swallowed Carnera.

Globe Theater Aid Gets Stratford-on-Avon Job

B. Iden Payne Named as Director of Playhouse at Bard's Birthplace.

By Charles Collins.

IF you have kept a close watch on the stage door of the Old Globe theater in the English village at Fair this summer you may have seen a quiet little man with a comedian's crooked nose and a boyish, scholarly glint in his eyes who looked as if he might have something to do with the Shakespearean performances which are being given there. But you could have easily missed him, for he is shy and elusive. He has been a man of the theater, importantly concerned with the more serious aspects of the drama, for some thirty years without acquiring that flash and glitter, that aura of the footlights, which is the usual type mark of a theatrical career.

His name is B. Iden Payne [the initial stands for Ben], and he was recently appointed to a post which may reasonably be called the most important that the Anglo-American stage has to offer. He has been chosen as the next director of the Shakespeare Memorial theater in Stratford-on-Avon, England.

Association with Chicago Theater Society.

Iden Payne, as he is generally known, is an Englishman, but the last twenty years of his life have been largely American in their activities. Chicago has been one of his focal points. So far as the Old Globe theater is concerned, he is first aide to Thomas Wood Stevens, its director, and the productions of "The Comedy of Errors" and "As You Like It" represent his stage direction. His American career began in 1913 as stage director and member of the acting company of the Chicago Theater society. A distinguished season of repertory in the Fine Arts theater, later the Playhouse, was the result.

In 1926 and 1929 he was associated with the Goodman repertory company. He staged there, among other plays, Gogol's comedy of the old régime in Russia, "The Inspector General," and acted the leading rôle. He is an excellent light comedian as well as a highly proficient director.

Payne is a product of the repertory theater movement in England, and especially of Miss Horniman's company in Manchester, a brilliant organization which made an important contribution to the history of English drama during the first decade of the present century. He acted leading rôles there, and also won his spurs as a director. He left Miss Horniman in 1911 after five years with her group, and formed a touring repertory company with Mona Limerick, whom he married.

Former Producer for Frohman, Inc.

The next year they came to America, and Miss Limerick, an actress of exotic and poetic type, was starred in several of the plays that he staged in the Fine Arts theater for the Chicago Theater society. Walter Hampden, Whitford Kane, and several other players of major rank were also prominent in the casts of these productions. The most striking success of the season was Shaw's infrequently acted "Press Cuttings."

In 1914 Payne was director of the Little theater of Philadelphia. In 1915 he came to Broadway's attention as the producer of "Hobson's Choice," a play of Manchester origin that scored a signal success in New York and on tour. He then was chosen as general producer for the firm of Charles Frohman, Inc.

In 1919 Payne became head of the school of drama at Carnegie Institute of Technology. Professional commissions in New York and work at Carnegie, the Goodman theater, and other schools of acting and stagecraft have occupied him since that time. He has also written two plays—"Poe," staged at Carnegie, and "Dolly Jordan," which had a New York production in 1922.

As director of the Shakespeare Memorial theater he will succeed Bridges Adams, who retires at the end of this year.

PLAYS HEROINE OF "DRUNKARD"

Kathleen Fitz, who acts the heroine of "The Drunkard," in the dining room of the Auditorium hotel, with decided charm is an A. B. of Leland Stanford and an A. M. of the University of Wisconsin. She has appeared in a number of important theatrical productions on the west coast, including "Reunion in Vienna." [Thomas Photo.]

Shubert Plans

THE Shuberts will start their play producing for the new season with "Life Begins at 8:40," an intimate revue. A musical version of "Cyrano de Bergerac," with Everett Marshall, Allan Jones and a European prima donna not yet named, will follow. There also will be Mme. Jeritza's operetta, "Annina"; "Spring Freshet," a play by Owen Davis; a recent acquisition from Europe, entitled "The Face at the Window"; a Charles [Chic] Sale show, tentatively called "The Elephant Shepherd"; "Sexes and Sevens," by Anthony Prinsep and Alfred Savoir; "No Good End," by William Judson Jr., and "First Episode," by Terance Rattigan and Philip Heimann.

A. E. Thomas will make an adaptation of the Hans Adler play, "Alpine Sun," and Arthur Goodrich is writing a civil war play called "Mr. Grant." "Living Dangerously," the English melodrama, probably will arrive before Christmas.

Historical Drama.

The British literary woman who signs herself "Gordon Daviot," author of "Richard of Bordeaux," recently had a drama dealing with Mary Stuart staged in London. Its title is "Queen of Scots."

EDUCATIONAL

DE PAUL Secretarial School. DE PAUL UNIVERSITY BUILDING, 1301 — 64 East Lake Street, Chicago

FALL COURSES START SEPT. 4. DAY AND EVENING. BETTER STUDIOS. BETTER FACULTY. BETTER COURSES. BETTER ART TRAINING. CHICAGO ACADEMY OF FINE ARTS. FOREMOST FOR TWO GENERATIONS. 18 SO. MICHIGAN AVE. Cen. 2912

CHICAGO COLLEGE of DENTAL SURGERY. Dental Department of Loyola University.

EDUCATIONAL / EDUCATIONAL

The JOHN MARSHALL LAW SCHOOL
Thirty-sixth Year—An Accredited Law School—Afternoon and Evening Sessions
Evening Sessions: Monday, Wednesday, Friday
Courses Lead to LL.B., LL.M. and J. D. Degrees. Text and Case Method. Public Speaking—Parl. Law. Moot Court Practice
LAW—POST. GRAD.—PREP. COURSES. BEGINS MONDAY, SEPT. 10
FACULTY FOR 1934–1935
GEORGE F. ANDERSON (LL. B., Northwestern)
EDWIN C. AUSTIN (A. B., Wisconsin; LL. B., Northwest.)
ARTHUR M. BARNHART (A. B., Princeton; LL. B., Harvard)
HERBERT BEBB (A. B., U. of Ill.; J. D., U. of Chgo.)
CHARLES CENTER CASE (LL. B., Northwestern)
MORTON S. CRESSY (A. B., Yale; LL. B., Harvard)
WALTER F. DODD (Ph. D., University of Chicago)
PALMER D. EDMUNDS (A. B., Knox; LL. B., Harvard)
REUBEN FREEDMAN (A. B., U. of Manchester, Eng.; J. D.)
JOSEPH F. GROSSMAN (LL. B., The John Marshall Law School)
GEORGE E. HARBERT (LL. B., Notre Dame University)
EDWARD B. HAYES (A. B., U. of Ill.; LL. B., Harvard)
LLOYD D. HETH (A. B., Beloit College)
NOBLE W. LEE (A. B., Harvard; J.D., John Marshall)
ROBERT McMURDY (LL. M., U. of Michigan)
JAMES WALKER MILNE (A. B., Monmouth; J. D., U. of Chgo.)
ELBRIDGE BANCROFT PIERCE (A. B., Amherst; LL. B., Harvard)
HON. GEORGE FRED RUSH (A. M., University of Michigan)
LEWIS A. STEBBINS (LL. B., University of Kansas)
HAROLD G. TOWNSEND (A. B., Beloit; LL. B., Harvard)
THORLEY VON HOLST (LL. B., Valparaiso University)
ALBERT E. WILSON (A. B., Hobart College)
VICTOR S. YARROS (LL. B., N. Y. U. Law School)
Catalog and Pamphlet on "The Study of Law and Proper Preparation" sent free.
EDWARD T. LEE, Dean, 315 Plymouth Court.
South from Jackson Blvd., between State and Dearborn, CHICAGO
Telephone Webster 3818 and 3819

CHICAGO KENT COLLEGE OF LAW. FOUNDED 1887. Independent—Endowed. Non-Sectarian. Afternoon and Evening Classes. OPEN FOR REGISTRATION.

DePaul LOOP HIGH SCHOOL. Fully Accredited Evening Classes offering all high school subjects . . . preparing for Law, Medicine, Dentistry, Commerce, Liberal Arts, Engineering and Nursing. New Term Begins September 5. DE PAUL UNIVERSITY BUILDING, 1303 — 64 East Lake Street, Chicago, Illinois

Chicago TECHNICAL College. New Opportunities in ENGINEERING, ELECTRICITY, ARCHITECTURE, DRAFTING, RADIO. 30th Year. Accredited 1, 2, 3 year degree and shorter courses.

Business Must Have Stenographers and Secretaries. DAY and EVENING Classes begin every MONDAY. THE GREGG COLLEGE. 6 N. Michigan Avenue, Chicago

The Art Institute of Chicago. ALL BRANCHES OF FINE AND INDUSTRIAL ARTS. NOT ORGANIZED FOR PROFIT. DAY AND EVENING CLASSES. Send for Catalog C-T. MICHIGAN AVE. AT ADAMS ST.

ARMOUR INSTITUTE OF TECHNOLOGY. A College of Engineering and Architecture.

Lewis Institute. An endowed College for Men and Women.

SCHOOL OF THE DRAMA. THE GOODMAN THEATRE. ART INSTITUTE OF CHICAGO.

moser BUSINESS COLLEGE. Only Four Year High School Graduates Enrolled.

ST. MARY'S COLLEGE. NOTRE DAME, INDIANA.

VOGUE SCHOOL. DRESS DESIGN, STYLING, FASHION ILLUSTRATION, INTERIOR DECORATION.

Kindergarten Training. Pestalozzi Froebel Teachers College. Located in Central Chicago. Kindergarten, Primary, Nursery Schools. Accredited. Dormitory. Thirty-ninth year begins Sept. 17. Free catalog. Address Box 2, 616-22 S. Michigan Blvd. Chicago. Phone Wabash 6762.

FRANCES SHIMER. Year Preparatory for girls. Accredited. See representative, Miss Charlotte Hageman, International House, 1414 E. 59th St. Fairfax 8200. Catalog. Floyd C. Wilcox, Box 74, Mt. Carroll, Ill.

National College of Education.

ROOSEVELT MILITARY ACADEMY. "Builders of Men" Lower School—High School—Junior College. Accredited. Moderate Tuition. Col. L. S. Stafford, Dept. 3-H, Aledo, Ill.

COMMERCIAL ART SCHOOL. ADVERTISING ART, INTERIOR DECORATION, PHOTOGRAPHY, ADV. COPY AND LAYOUT, FASHIONS. DEPT. T, 116 S. MICH. AVE., CHICAGO

EDUCATIONAL

INVESTIGATE CAMPION. JESUIT HIGH SCHOOL FOR BOYS.

ELGIN ACADEMY. FOR BOYS.

SPEEDWRITING 6 WEEKS. CHICAGO BUSINESS COLLEGE.

BRYANT & STRATTON

SUMMER LANGUAGE COURSES

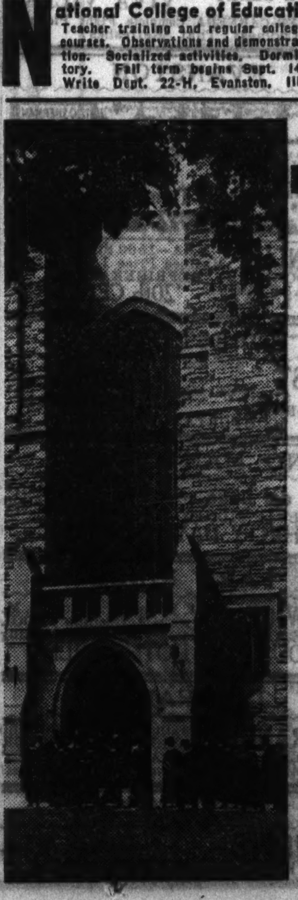

Arm Your Children for Life's Battle

For the rigorous battle for livelihood and success, you can arm your children with no weapon more powerful than a good, well-rounded education. Without training they are badly handicapped. ● Are you planning on sending your children to school—preparatory, military, college? The Tribune School Bureau will be glad to aid you in selecting the right one. For your service it has on file accurate, complete information about practically every school and college in the country. Much of this information is based on first-hand, personal knowledge. ● At the Tribune School Bureau you can be assured of getting expert, individual consideration. The services of the Tribune School Bureau are at your disposal free of charge. Call in person, write or telephone.

CHICAGO TRIBUNE PUBLIC SERVICE OFFICE
School Bureau - One S. Dearborn St. - Superior 0100

RUSSIAN DANCER IN FRENCH BALLET

The "Folies Bergeres" revue at the French Casino contains, among many other items of music hall entertainment, a ballet of Russian girls bearing the name of their director, Mme. Komarova. Here is one of the attractive members of the group. She answers, if you can speak Russian, to the name of Ninon Schataloff.
[Maurice Seymour Photo.]

Noon Hour Has Varied Aspect in Hollywood

Every Player Has Favorite and Customary Way of Spending the Interlude.

HOLLYWOOD, Cal.—Noon hour in a movie studio is something more than time off for lunch. Many players, as a matter of fact, never eat lunch during the making of a picture; food makes them sleepy.

In almost every case all or part of the time is spent in the exercise of the player's favorite form of relaxation, and this is as varied as the stars themselves. Some nap, some knit, and some sit.

Constance Bennett knits and plays phonograph records while waiting for the company to return to the stage for the afternoon. Edward G. Robinson often grabs a half hour sleep in his dressing room, but sometimes he climbs into the back seat of a sedan parked in the shade to nap.

Kay Francis quiets high tension nerves with detective fiction during the hour's recess in the seclusion of her dressing room. W. C. Fields entertains some of the cast in his dressing room during the noon hour, offering lemonade, sandwiches, and stories.

Marx Brothers "Talk it Over" at Noon.

When the Marx brothers are working they assemble at a table in the studio lunchroom with their director and gag men and talk it over. Sometimes they upset the others in the commissary by rehersing the afternoon's work.

Ruby Keeler, who likes speed in all forms, enjoys a brisk ride in an open car whenever possible at midday. She usually spends a few minutes over a light lunch and then goes for a ride. Barbara Stanwyck reads, rests, and eats celery during her noon hours.

Marion Davies' noonday luncheons, when she is working, are famous. She invites the cast, friends, and others in the studio to partake of unusually heavy meals. Sometimes as many as 25 are gathered around her board. Paul Muni seeks rest and quiet. Sometimes he plays the violin.

Light Lunch and Nap for George Arliss.

George Arliss always takes a short nap during the noon hour. If he eats any lunch it is very light. At four o'clock he has one or two cups of tea and a slice of English pound cake. Leslie Howard likes to sprawl in the sun during the noon period, minus his shirt, if possible. He enjoys talking camera technique with camera men or polo with any one who will listen.

Dolores Del Rio usually has lunch in her dressing room and frequently with friends from outside the studio. Janet Gaynor "keeps in character" by retiring to her dressing quarters, where she studies her dialog for the afternoon and eats a salad.

Al Jolson's fondness for the game of "hearts" is well known. Nothing pleases him so much at noontime as to devote a half-hour to this pastime.

JUVENILES IN MOVIES CREATE STORY PROBLEM

HOLLYWOOD.—Now that Hollywood has developed—or has been presented with—a coterie of talented juveniles, in whom there is profit, the film men are about to take headache powders against the pain of finding suitable scenarios for these child wonders.

Baby Le Roy and Shirley Temple, newest of the child stars; the well established Jackie Cooper, and the more prominent free lancers such as Cora Sue Collins, Dickie Moore, Jimmy Butler, and George Breakston, are gifted youngsters whom the producers want to work logically into their pictures.

But, say the heads of the various scenario departments, most novelists and playwrights whose work they buy aren't "writing" children into their plays and stories.

Four Paramount Plays Had Juvenile Dialog.

Four of the 65 plays and novels purchased by Paramount last year, for example, had the patter of juvenile dialog running through them. They were "Torch Singer" and "Miss Fane's Baby," in which Le Roy was featured; "Little Miss Marker" and "Now and Forever," in which Shirley Temple was the adolescent star.

It means, patently, that if these children are to be kept busy, a lot of novelists and playwrights will find their heroines on the screen with strange offspring in their arms.

It means, too, that scenarists stationed permanently in studios will have to busy themselves with more than mere adaptations of novels and plays. More originals, will be the cry, and a great understanding of child psychology will be the demand, and so on until the several "writers' buildings" will ring with creations for juveniles.

Course Is to Adapt Classic with Juveniles.

The obvious course, scenarists say, is to adapt those classics which contain children among their characters.

Under this classification comes "Peck's Bad Boy," who in the new screen version will be Jackie Cooper. Also there is "Treasure Island," in which Cooper's part is one of the most prominent. "Mrs. Wiggs of the Cabbage Patch" is another in which a quintet of children will appear. Butler and Breakston, already mentioned, will be in this. The Fox company has ordered at least two originals for its little Miss Temple and admits that it is in the market for stories or plays for her.

Shirley Temple, who is one of the sensations of the box office now, is getting but $150 a week, stipulated in a valid contract.

But because she is worth much more the Fox company soon will nullify the present contract and give her a new one which will pay her nearly ten times as much.

A baby star of her drawing power is worth $50,000 a year. So an executive of the Fox concern declared, and he's going to see that Shirley gets it.

Rustic Acting.

Greta Maren, a German actress formerly of Max Reinhardt's companies, has been engaged to play the principal rôle in John Van Druten's adaptation of Alfred Savoir's "La Voie Lactee" this week at Locust Valley, Long Island.

Singer from Japan

HIZI KOYKE, the Japanese prima donna, who will sing Yum-Yum in "The Mikado" with the Gilbert and Sullivan Comic Opera company at the Studebaker theater, opening Aug. 6, is no stranger in Chicago, where she has sung upon several occasions in concert and opera. She is in her twenties, is 5 feet 3 inches in height, and weighs 95 pounds.

Hizi Koyke was born in Tokio of Japanese parents of the aristocratic Samurai caste. She was educated in the American and Canadian mission school at Tokio, and came to this country when she was sixteen to complete her education at Columbia university, where she won honors in languages, art and music. She made her stage debut in Yum-Yum in "The Mikado" in New York, thanks to the late Milton Aborn, of whom she says:

"He taught me the meaning of the Gilbertian lyrics when I first began to sing Yum-Yum, and to his memory I owe a debt of gratitude."

Crossword Answer

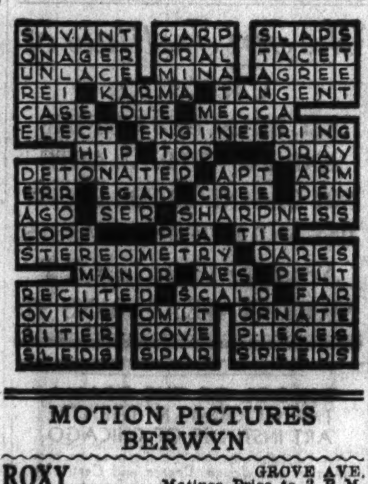

MOTION PICTURES DOWNTOWN

★★★½ Daily Times
HELD OVER 2nd & Final WEEK!
Somerset Maugham's "OF HUMAN BONDAGE"
LESLIE HOWARD BETTE DAVIS Frances Dee
Plus ON STAGE JOHNNY HAMP & HIS ORCHESTRA
NANCY McCORD SAMMY WHITE MEDLEY & DUPREY SIX DECARDOS
Opens 10:45 Late Show 10:30
AT THE COOL RKO PALACE RANDOLPH NEAR LA SALLE
NEW LOW PRICES 25c TO 1 • 35c TO 5 • 50c PLUS TAX AFTER 5
ADULTS ONLY

BALABAN & KATZ Announce
The NEW APOLLO RANDOLPH AT CLARK STS.
joins the UNITED ARTISTS, CHICAGO and other Balaban & Katz loop theaters—next WEDNESDAY
presenting FIRST RUN Pictures of Character
25c 35c 55c

WORLD PLAYHOUSE 410 S. Mich. 35c—NOON TO 6:30 P. M. FIRST ENGLISH SCREEN SHOWING! "Girls in Uniform" ("Maedchen in Uniform") DOROTHEA WIECK with ORIGINAL CAST
ORPHEUM State & Monroe. Op. 10:45 A.M. Always 70°—Delightfully Cool. Earl Carroll's Dazzling Beauties in "MURDER AT THE VANITIES" Added! Extra! BAER-CARNERA Fight Scenes
MONROE Monroe & Dearborn—70° Cool 15c, 10:30 A. M. to 6:30 GEORGE ARLISS—LORETTA YOUNG "HOUSE OF ROTHSCHILD"
CLARK CLARK & MADISON—70° Cool 15c, 7:45 A.M. to 6:30 P.M. WARREN WILLIAM—MARY ASTOR "UPPER WORLD"—Midnite Show
WOODS 15c to 6:30—Always Cool RANDOLPH at DEARBORN Warren William Ginger Rogers "UPPERWORLD"
PUNCH & JUDY VAN BUREN NR. MICHIGAN Catharine Bergner Douglas Fairbanks Jr. "CATHERINE THE GREAT"

NORTH
SCOOP! DILLINGER PICTURES! At the Vogue, Devon, North Center, Biograph, Keystone, Davis, Sheridan, "400," Buckingham, Argmore
VOGUE Broadway at Grace Refreshingly Cool; DEVON Opens 12:15 6225 Broadway; N. CENTER Lincoln & Irving Cooled by Refrig't'n; BIOGRAPH 2433 Lincoln Ave. Cooled by Refrig't'n — GEORGE ARLISS LORETTA YOUNG ROBERT YOUNG BORIS KARLOFF "House of Rothschild"
KEYSTONE 3912 Sheridan. Op. 1:30 Clark Gable, Myrna Loy, William Powell, "Manhattan Melodrama"
DAVIS 4614 LINCOLN AVE. CARY GRANT SYLVIA SIDNEY. "30 DAY PRINCESS"
SHERIDAN SHERIDAN & IRVING Cooled by Refrigeration WALLACE BEERY, "VIVA VILLA"
"400" 6746 Sheridan Rd. Opens 12:30 Cooled by Refrigeration Boris Karloff, Bela Lugosi, "BLACK CAT"
BUCKINGHAM 3319 N. Clark St. Cooled by Refrig. Ginger Rogers, Frances Dee, "Finishing School"
ARGMORE Argyle and Kenmore Cooled by Refrigeration SHIRLEY TEMPLE, "Stand Up and Cheer"
LINCOLN Lincoln Ave. nr. Belmont Cooling System MATINEE PRICE TO 4 P. M. CLARK GABLE—MYRNA LOY WILLIAM POWELL "Manhattan Melodrama" —also— CHARLEY CHASE'S Latest Comedy Scream NEW MICKEY MOUSE CARTOON PARAMOUNT NEWS and OTHERS
RIDGE Devon at Clark Mat. Prices to 4 P. M. BERTHA 4717 Lincoln Ave. Mat. Prices to 5 P. M. COMFORTABLY COOL AT BOTH THEATERS Clark Gable—Myrna Loy William Powell "Manhattan Melodrama"
DE LUXE 1141 WILSON—15c to 4 P. M. 25c After—Delightfully Cool George Arliss—Loretta Young "HOUSE OF ROTHSCHILD"
WINDSOR 1225 N. Clark. Open 1 P. M. Always Refreshingly COOL Wallace Beery—"VIVA VILLA" Stuart Erwin—Fay Wray—Leo Carrillo
LANE COURT COOLING PLANT IN OPERATION Richard Dix. Irene Dunne—"STINGAREE"
GOLD COAST 15c Any Day Any Time Clark & North Barbara Stanwyck—"GAMBLING LADY"
CINEMA "Manhattan Melodrama" William Powell—Clark Gable—Myrna Loy
LAKE SHORE 3175 Broadway—Matinee Mickey Mouse Cartoon JOHN BARRYMORE—"20TH CENTURY"
BUGG Mat. 15c Till 4 P. M.—20c Thereafter WARREN WILLIAM, JOAN BLONDELL—"SMARTY"

MOTION PICTURES BERWYN
ROXY GROVE AVE. Matinee Price to 3 P. M. COMFORTABLY COOL George Arliss—Loretta Young 'House of Rothschild'
NEW RITZ 6334 W. Roosevelt Rd. Matinee Price to 3 P. M. COMFORTABLY COOL FRANKIE DARRO—JACKIE SEARL "NO GREATER GLORY"
BERWYN 6404 W. 22d. Mat. to 5 p.m. NEW LOW SUMMER PRICES! WALLACE BEERY Fay Wray "VIVA VILLA" Extra! BAER-CARNERA Complete Fight Pictures! Coolness That Refreshes!
EVANSTON
VARSITY 1710 SHERMAN EVANSTON WILLIAM POWELL EDNA BEST COLIN CLIVE "THE KEY" Extra Laffs Shirley Temple Comedy Novelty Refreshingly Cool
VALENCIA NRA—1560 Sherman Ave. Matinee Price 1:30 to 2:30 COOLED BY REFRIGERATION JOHN BARRYMORE CAROLE LOMBARD "20th CENTURY"
FOREST PARK
FOREST MADISON AT DES PLAINES SYLVIA SIDNEY CARY GRANT "30 Day Princess" COMFORTABLY COOL
NO MAN'S LAND
Teatro del Lago MATINEE DAILY Cooled by Refrigeration SYLVIA SIDNEY—CARY GRANT "THIRTY DAY PRINCESS"
PARK RIDGE
PICKWICK Mat. Prices 12:30 to 4 P. M. Always Refreshingly COOL GEORGE ARLISS—Loretta Young—Robt. Young "HOUSE OF ROTHSCHILD"
LA GRANGE
LA GRANGE Bargain Matinee 1:30-2:30 JACK OAKIE, VICTOR MCLAGLEN, "MURDER AT THE VANITIES" Extra! BAER-CARNERA Complete Fight Pictures!
WILMETTE
WILMETTE George Arliss, "HOUSE OF ROTHSCHILD"

MOTION PICTURES DOWNTOWN
COME EARLY . . . Extra Show Today! FIRST STAGE SHOW AT 12 NOON
20¢ to 3:00 STATE-LAKE 35¢ to CLOSE State nr. Lake • Always Cool!
Today . . . Opens 10:00 A. M. The Big "SCANDALS" Featuring RALPH COOK and FLOYD CHRISTY With the WORLD FAMOUS TEXAS GUINAN'S GANG
A Red-Hot Hotcha Revue with 50 Stars, including THE ORIGINAL GUINAN GIRLS
3 St. Johns Lucille Dorman See . . . JUDITH in the Dance of Love! — Virginia HEAVEY Cecil Blair See the LIVING FOUNTAIN OF GIRLS!
First Showing—JACK HOLT and FAY WRAY "BLACK MOON"
Vaudeville: JANE and KATHARINE LEE Darlings of the Stage and Screen Foley & Leture—Wilfrid Du Bois VERNE BUCK AND HIS BAND

NORTH
BALABAN & KATZ COOL THEATERS
UPTOWN STAGE SCOOP Open 1 p. m. Last Day! Mat. Price Till 2:30 ALL IN PERSON! The Goldbergs Radio's Beloved "Family" Molly—Jake—Rosalie—Sammy SID GARY—MAYFAIR REVUE FRED SANBORN & COMPANY ON SCREEN • ALL WEEK! BEN BERNIE AND ALL THE LADS "SHOOT the WORKS" JACK OAKIE • DOROTHY DELL
At Both Theaters GRANADA Sheridan-Devon FREE PARKING Mat. Pr. 1:30-2:30 RIVIERA Broadway-Lawrence OPEN 12 NOON Mat. Price Till 2:30 — JANET GAYNOR CHAS. FARRELL Ginger Rogers "CHANGE OF HEART" Extra—SHIRLEY TEMPLE Comedy Novelty
NORSHORE Howard-Clark. Free Prkg. Mat. 12:30-2:30 Stage Event! Come Early! Doors Open 12:00 50—STAR ENTERTAINERS—50 Gertrude AVERY'S "Sensations of 1934" On Screen Wallace BEERY "VIVA VILLA" Cast of 10,000
NORTOWN Western nr. Devon Matinee 1:30-2:30 Earl Carroll's "MURDER at the VANITIES" Extra! BAER-CARNERA Fight Pictures
CENTURY CLARK-DIVERSEY Mat. Price 1:30-2:30 Earl Carroll's "Murder at the Vanities" VICTOR McLAGLEN, JACK OAKIE Extra—STAGE ALL SHOWS 5 Big Stage Acts
PANTHEON Sheridan-Wil. Op. 1:30 Mat. Price Till 4 P.M. Wallace Beery, Joseph Schildkraut, Cast of 10,000 "Viva Villa" Extra—Round-By-Round Baer-Carnera Fight Pictures
BELMONT Lincoln-Ashland Mat. Price 1:30-4 P.M. REDUCED PRICES TODAY! SYLVIA SIDNEY CARY GRANT '30 Day Princess' Extra! Today Matinee Only Uncle Bob of KYW-Stage 2 Shows Only
COVENT 2653 N. Clark. Op. 1:30 Mat. Price Till 4 P.M. Richard Dix, Irene Dunne, "STINGAREE"
LAKESIDE 4728 Sheridan. Open 12 Mat. Price Till 4 P.M. Warren William, Ginger Rogers, "Upper World" Extra! "POPEYE, THE SAILOR" cartoon
HOWARD Howard St. "L" Free Parking Open 1:30 COOLED BY REFRIGERATION George Arliss "THE HOUSE OF ROTHSCHILD"
ADELPHI 7074 N. Clark Rog. Pk. 1039 Cont. 1:30 Comfortably Cooled with Washed Air! Shirley Temple—Warner Baxter James Dunn—Madge Evans—John Boles 'Stand Up & Cheer' Technicolor Cartoon—"The Little Red Hen" News—Screen Souvenir—Old Time Movies and Buster Keaton Comedy—"GOLD GHOST"
BRYN MAWR 1125 BRYN MAWR CLARK GABLE—MYRNA LOY WILLIAM POWELL "Manhattan Melodrama" Extra! CHARLES CHASE Comic
MUSIC BOX 3733 SOUTHPORT Matinee Price to 4 P.M. COMFORTABLY COOL George Arliss—Loretta Young 'House of Rothschild'
ROSEWOOD 1823 MONTROSE COOLED by Refrigeration JOHN BARRYMORE CAROLE LOMBARD "20TH CENTURY" Murray & Sidney Comedy—Geo. Jessel Revue "Mickey Mouse"—Edgar Bergen, Ventriloquist "Little Red Hen"—Cartoon—Travel—News
PLAZA 308 W. NORTH AVE. MATINEE DAILY FRANCES DEE—GINGER ROGERS "FINISHING SCHOOL"
PANORAMA 717 SHERIDAN RD. W. C. FIELDS JOAN MARSH, "YOU'RE TELLING ME"
DEARBORN 40 W. Division. Op. 1:30 Geo. Arliss, Robt. Young, Loretta Young—"HOUSE OF ROTHSCHILD"

SOUTH
HARVARD 63d-Harvard—15c to 3:30 Mickey McGuire Comedy IRENE DUNNE RICHARD DIX "STINGAREE"
ACADIA 55TH & FAIRFIELD COOL & COMFORTABLE Johnny Weissmuller Maureen O'Sullivan "Tarzan & His Mate"
METROPOLITAN Doors Open 1:30 Last Feature 11:15 Irene Dunne, Richard Dix—"STINGAREE"
MILDA 3140 S. HALSTED WARREN WILLIAM, JOAN BLONDELL—"SMARTY"
RAMOVA 35TH & HALSTED FAY WRAY, WALLACE BEERY—"VIVA VILLA"
MARQUETTE 63d-Kedzie. Mat. Daily Vince Barnett-Sylvia Sidney, Cary Grant—"30 DAY PRINCESS"
FROLIC 55TH-ELLIS—Early Price to 4 'Popeye' & Mickey McGuire Comics George Arliss—"HOUSE OF ROTHSCHILD"
HAMILTON 71ST & PAXTON JOE PENNER Comedy "SMARTY"—Joan Blondell, Warren William
LEXINGTON 1162 E. 63rd. Early Pr. to 2:30 Mickey McGuire Comedy George Arliss—"HOUSE OF ROTHSCHILD"
E. A. R. 6839 Wentworth. Open 1:30 P.M. Clark GABLE, William POWELL M. Loy, L. Carrillo—Manhattan Melodrama
HYDE PARK 5312 LAKE PARK AVE. TWO FEATURES "In Love With Life" & "Little Damosel"
COMMERCIAL 9150 Commercial. Op. 11:30 Cooled by Refrigeration Richard Dix, Irene Dunne—"STINGAREE"
HIGHWAY 63D-WESTERN—Mat. 1 P. M. Mary Boland, Irene Dunne, Richard Dix—"STINGAREE"
SUNNYSIDE 7219 S. WENTWORTH Pat O'Brien-Ginger Rogers, Dick Powell—"20 MILLION SWEETHEARTS"

MOTION PICTURES DOWNTOWN
SOUTH
BALABAN & KATZ COOL THEATERS
TIVOLI Bargain Matinee 1:30-2:30 A BOMBSHELL OF LAUGHS! BEN BERNIE AND ALL THE LADS "SHOOT the WORKS" JACK OAKIE • DOROTHY DELL
SOUTHTOWN Bargain Matinee 1:15-2:30 The child wonder star in Damon Runyon's story Shirley TEMPLE "Little MISS MARKER" Adolphe Menjou—Charles Bickford
TOWER Come Early. Doors open 1:30 ON STAGE All-Colored Revue "RHAPSODY in RHYTHM" 50 Talented Entertainers — Screen Hit! "MURDER AT THE VANITIES" Mystery Musicale with Jack Oakie Extra BAER-CARNERA
MARYLAND 63d-Maryland. Op. 1:30 Betty Boop Cartoon WALLACE BEERY "VIVA VILLA!" Fay Wray-Stuart Erwin-Cast of 10,000
DILLINGER Slaying Pictures in the following Theaters
PICCADILLY 70° ALWAYS COOL 51st & Blackstone 25c, 1-5:30 & 30c After CLARK GABLE WILLIAM POWELL MYRNA LOY "MANHATTAN MELODRAMA"
ATLANTIC 26th-Crawford MIDWEST 35th-Archer PEOPLES 47th & Ashland — WALLACE BEERY 'Viva Villa' Atlantic only MAX BAER vs. CARNERA FIGHT PICTURES
CROWN 26th-Crawford BOULEVARD 55th & Ashland BRIGHTON 4231 Archer HALFIELD 55th & Halsted — FRANKIE DARRO "NO GREATER GLORY"
HOMAN 26th-Homan J. Weissmuller-M. O'Sullivan "TARZAN & MATE"
HARPER 5240 Harper 15c to 5:30. Lee Tracy "I'll Tell the World"
KENWOOD 47th & Kimbark Frances Dee-Ginger Rogers "Finishing School"
WARNER BROS. • COOL • THEATERS
CAPITOL PARK FREE ON PREMISES Wheeler & Woolsey 'COCKEYED CAVALIERS' Added: "War's End," Secret War Films Tomorrow: "SADIE McKEE"
AVALON 79th-Stony PARK FREE ON PREMISES 30c Until 2:30—40c After 2:30 Joan Crawford "SADIE McKEE" with Franchot Tone, Gene Raymond
STRATFORD 715 W. 63d Bargain Matinee 1 to 2:30 ON STAGE—5 ACTS VAUDEVILLE Screen: James Cagney—Joan Blondell "HE WAS HER MAN" ADDED: EXTRA! DILLINGER PICTURES!
KIMBARK 6240 KIMBARK AVE. 15c—1:30 to 2:30. It's Cool! HEATHER ANGEL—VICTOR JORY "MURDER IN TRINIDAD" Charlie Chase Comedy, Screen Song & News
MICHIGAN GARFIELD & MICHIGAN Clark Gable—Myrna Loy, Wm. Powell—"MANHATTAN MELODRAMA" Scoop — DILLINGER PICTURES!
HIGHLAND 79th-Ashland—70° Cool Mat.—"Lost Jungle"—No. 10 "VIVA VILLA," with WALLACE BEERY ADDED! EXTRA! DILLINGER PICTURES!
W. ENGLEWOOD 63D & ASHLAND "Lost Jungle"—No. 10 "VIVA VILLA," with WALLACE BEERY ADDED! EXTRA! DILLINGER PICTURES!
OAKLAND 3947 Drexel-Early Pr. to 4 Mickey McGuire Comedy George Arliss—"HOUSE OF ROTHSCHILD" ADDED! EXTRA! DILLINGER PICTURES!
GROVE 76TH-COTTAGE—70° Cool! Matinee—"Lost Jungle"—No. 10 "VIVA VILLA," with WALLACE BEERY ADDED! EXTRA! DILLINGER PICTURES!
SHORE 75TH-KINGSTON—70° Cool 'Popeye' & Mickey McGuire Comics George Arliss—"HOUSE OF ROTHSCHILD" ADDED! EXTRA! DILLINGER PICTURES!
CHELTEN 79TH & EXCHANGE William Powell-Clark Gable, Myrna Loy—"MANHATTAN MELODRAMA" COMFORTABLY COOLED with Washed Air
JACKSON PK. Cool & Comfortable S. Holloway Comedy Hit George Arliss Loretta Young "House of Rothschild"
DREXEL 858 E. 63d St.—Modernly Cooled Bargain Matinee 15c to 4 P. M. FRANCES DEE GINGER ROGERS "Finishing School"
JEFFERY 71ST & JEFFERY Earl Carroll's Big Hit. "MURDER AT THE VANITIES"—Jack Oakie Extra! BAER-CARNERA FIGHT PICTURES
COLONY 59TH & KEDZIE Mary Boland. Irene Dunne, Richard Dix—"STINGAREE" ICE PLANT IN OPERATION
COSMO 79TH-HALSTED-"Popeye" Comedy Mat.—"Vanishing Shadow"—No. 10 George Arliss—"HOUSE OF ROTHSCHILD"
NEW REGENT 6826 S. HALSTED Clark Gable-Wm. Powell, Myrna Loy—"MANHATTAN MELODRAMA"
HIGHLAND PARK
ALCYON George Arliss, "HOUSE OF ROTHSCHILD"

MOTION PICTURES DOWNTOWN
BALABAN & KATZ Refreshingly COOL THEATERS
CHICAGO Bargain price 10:30 to 3 A Championship Show IN PERSON MAX BAER Singing . . . Acting . . . Clowning in a spectacular stage production with BENNY RUBIN BUDDY BAER • EVANS GIRLS CAROLYN MARSH • DUKE McHALE Extra CHERNIAVSKY and his music Screen Chicago's roaring at America's new "playboy!" Will ROGERS "Handy Andy" Fox comedy romance with MARY CARLISLE PEGGY WOOD
ORIENTAL RANDOLPH NEAR STATE Open 10 A. M. All Shows De Luxe 25 The Finest Stage Show — the Best Picture in Town! WM. & JOE MANDEL DON ZELAYA DUFFIN & DRAPER DE LONG SISTERS BRITT WOOD MARCY BROS. & BEATRICE Plus Vaudeville Ted Cook & Band 16-Alton Girls-16 On Screen TOGETHER AGAIN! JANET GAYNOR CHARLES FARRELL "Change of Heart" GINGER ROGERS JAMES DUNN AND A BIG CAST
ROOSEVELT STATE NEAR WASHINGTON Barg. Mat. 11 a. m. to 3 p. m. Join the World and See the Navy "HERE COMES THE NAVY" Warner's mighty drama with James CAGNEY Pat O'BRIEN Frank McHugh, Gloria Stuart
UNITED ARTISTS RANDOLPH AT DEARBORN Barg. Mat. 10:15 to 3 Crowding Thrill Upon Thrill—Climaxed with Glorious Romance! RONALD Colman 20th Century Smash with LORETTA YOUNG Chas. Butterworth C. Aubrey SMITH "Bulldog DRUMMOND STRIKES BACK"
New GARRICK RANDOLPH NEAR CLARK Open 10 A. M. WARNER BAXTER Madge Evans in "GRAND CANARY"

NORTHWEST
BALABAN & KATZ COOL THEATERS
HARDING MILWAUKEE & SAWYER Matinee Price 1 to 2:30 ON STAGE ART FRANK & LUCILLE 6 LUCKY GIRLS MAX AND HIS GANG LOWE & HITE VILLA AND STRIGO SCREEN JOAN Crawford "SADIE McKEE" with FRANCHOT TONE
CONGRESS 2135 Milwaukee Mat. 1:30 to 2:30 Earl Carroll's MURDER at the VANITIES 5 STAGE ACTS ON STAGE ALL SHOWS
TERMINAL 3315 Lawrence Ave. Matinee 1:00-2:30 Wallace Beery Fay Wray in "VIVA VILLA" 5 STAGE ACTS On Stage All Shows
BELPARK 3231 N. Cicero Av. GATEWAY 5216 Lawrence Av. Doors Open 12:30 WALLACE BEERY 'VIVA VILLA' Extra—Baer-Carnera Fight Pictures
CRYSTAL North nr. California BILTMORE Division nr. Damen Doors Open 1:30 George Arliss "HOUSE OF ROTHSCHILD" Also POPEYE Cartoon Riot
SCOOP! DILLINGER PICTURES! At the Irving—Embassy—Crown
IRVING Crawford-Irving EMBASSY Fullerton-Crawford Cooled by Refrigeration CROWN Opens 10:00 Ashland-Division Cooled by Refrigeration — George Arliss Loretta Young Robert Young Boris Karloff "HOUSE OF ROTHSCHILD"
RIVOLI 4380 ELSTON 15c to 3 P. M.—25c AFTER BIG 3 HOUR SHOW CLARK GABLE—MYRNA LOY "Manhattan Melodrama" Gertrude Short—"PLEASING GRANDPA" Chas. Chase—"I'LL TAKE VANILLA" "VANISHING SHADOW"—News-Sports-Travel ALWAYS THE BIGGEST SHOW IN TOWN
NEW DRAKE 15c 3548 Montrose 1:00 to 3:00 25c After. Cool & Comfortable GEORGE ARLISS 'House of Rothschild'
ADMIRAL 15c 3940 Lawrence 1:00 to 3:00 25c After. Cool & Comfortable Ginger Rogers Bruce Cabot Frances Dee "Finishing School" Comedy Riot, Bert Lahr—"Henry the Ache"
PORTAGE 15c 4050 Milwaukee 1:00 to 3:00 25c After. Comfortably Cool Stars of "Cimarron" Together Again. Richard Dix Irene Dunne 'STINGAREE'
MILFORD 3311 N. Crawford-Comfortably Cool. 15c, 12:30 to 5 P. M. Clark Gable—Myrna Loy—William Powell "MANHATTAN MELODRAMA" Comedy—Mickey Mouse—News—Others Mat. Only: Clyde Beatty—"Lost Jungle"—Ep. 8
ALAMO 3641 W. Chicago Ave.—Mat. Daily BURNS & ALLEN, WALLACE BEERY—"VIVA VILLA" 70° COOL—REFRIGERATION
COMMODORE 3105 Irving Park Blvd. 15c to 3 P. M.—25c After New Cooling System Now in Operation! SYLVIA SIDNEY CARY GRANT '30 DAY PRINCESS'
MONT CLARE Grand Ave. at Harlem FAY WRAY, WALLACE BEERY—"VIVA VILLA" COOLED BY REFRIGERATION
TIFFIN 4051 W. NORTH AVE. FAY WRAY, WALLACE BEERY—"VIVA VILLA" COOLED BY REFRIGERATION
LIBERTY 3705 FULLERTON 15c—Noon to 6 P. M. W. C. FIELDS BUSTER CRABBE "You're Telling Me" COOLING SYSTEM NOW IN OPERATION
KARLOV 4048 Armitage—15c to 5 P. M. Wm. Powell—Clark Gable, Myrna Loy—"MANHATTAN MELODRAMA" Also "THE BIG BAD WOLF"
AVON 3326 Fullerton—Mat. Pr. to 5 P. M. WARREN WILLIAM, JOAN BLONDELL—"SMARTY"
PATIO 6008 IRVING PARK BLVD. CARY GRANT, SYLVIA SIDNEY—"30 DAY PRINCESS"
LOGAN MILWAUKEE at SAWYER FRANKIE DARRO, LOIS WILSON—"NO GREATER GLORY"
METRO 3308 Lawrence Richard Dix IRENE DUNNE—"STINGAREE"
MAYWOOD
LIDO 5TH AVE. & WASHINGTON BLVD.—MATINEE DAILY COOLED BY REFRIGERATION WALLACE BEERY—FAY WRAY LEO CARRILLO "VIVA VILLA" Also "BAER-CARNERA FIGHT"

WEST
BALABAN & KATZ COOL THEATERS
MARBRO MADISON near CRAWFORD Mat. 1:00-2:30. Late Feat. 10:30 ON STAGE! ENTIRE WEEK! 50 COMEDY STARS 50 in the Roaring Musical BOWERY REVUE Of the Gay '90s Featuring the Original BEEF TRUST CHORUS BEN BERNIE AND ALL THE LADS SHOOT the WORKS JACK OAKIE • DOROTHY DELL
Extra! All Theatres Below! Complete! Round by Round BAER-CARNERA Fight Pictures!
STATE 5814 W. Madison. Op. 1:30 JACK OAKIE, Kitty Carlisle—"MURDER at the VANITIES"
SENATE 5814 W. Madison MANOR North & Central Central Pk. 3535 W. Roosevelt — WALLACE BEERY Fay Wray, Stuart Erwin, Leo Carrillo 'Viva Villa'
SCOOP! DILLINGER PICTURES! At the Broadway-Strand—Crawford —Byrd—American—West End
BROADW'Y-Strand 1641 W. Roosevelt IRENE DUNNE, RICHARD DIX, "STINGAREE"
CRAWFORD Crawford & Madison BYRD Cicero & Madison AMERICAN Ashland & Madison — George Arliss Loretta Young Robert Young Boris Karloff "HOUSE OF ROTHSCHILD" COOLED BY REFRIGERATION
WEST END Cicero & Washington Blvd. Cooled by Refrigeration JUDITH ALLEN, "WITCHING HOUR"
MARSHALL SQ. Cermak Rd.-Marshall Bl. Open 12 Noon—Cool FRANKIE DARRO—LOIS WILSON "NO GREATER GLORY" Also "POPEYE" Cartoon
WILSON 2418 W. Madison—Open 12 Noon Lupe Velez, Ramon Novarro—"LAUGHING BOY"
LINDY 3437 OGDEN Clark Gable—William Powell Myrna Loy—"MANHATTAN MELODRAMA"
SAVOY 4346 W. MADISON Clark Gable—William Powell, Myrna Loy—"MANHATTAN MELODRAMA"
AUSTIN
AMBASSADOR West Division-Austin Blvd. 15c to 3—20c After JOAN BLONDELL WARREN WILLIAM "SMARTY" "Story Conference"—Musical with Lillian Roth "THIS LITTLE PIGGY"—Song Reel "PURE FOOD VENTRILOQUIST"—Novelty Traveltalk—News Flashes—Cartoon Riot Chapter No. 5—"LOST JUNGLE"
PARK 5960 W. LAKE ST. COOLED BY REFRIGERATION DICK POWELL—GINGER ROGERS '20 MILLION SWEETHEARTS'
PLAISANCE 406 N. PARKSIDE WM. POWELL, CLARK GABLE—MYRNA LOY "MANHATTAN MELODRAMA"
SYMPHONY 4937 W. CHICAGO AVE. Early Price to 4 P. M. George Arliss—"HOUSE OF ROTHSCHILD" ADDED! EXTRA! DILLINGER PICTURES!
IRIS 5743 CHICAGO AVE.—Matinee Price Till 4 P. M.—Loretta Young, George Arliss—"HOUSE OF ROTHSCHILD"
AUSTIN "Finishing School" FRANCES DEE—BILLIE BURKE
OAK PARK
SCOOP! DILLINGER PICTURES! At the Southern and Lamar
SOUTHERN South Oak Park at Harrison Clark Gable-Myrna Loy, William Powell—"Manhattan Melodrama" COOLED BY REFRIGERATION
LAMAR MARION at LAKE-ST. "L" Cooled by Refrigeration Jack Oakie-Toby Wing-'Murder at the Vanities'
CICERO
VILLAS 5603 W. 22D ST. Matinee Prices to 4:30 P. M. COMFORTABLY COOL RICHARD DIX—IRENE DUNNE "STINGAREE"
PALACE 5235 W. 25th St. "MANHATTAN MELODRAMA" WILLIAM POWELL—CLARK GABLE
HINSDALE
HINSDALE 20c-10c Today, Mon. & Tues. "20 Million Sweethearts" Wed.-Thurs.-John Barrymore-"20th Century"

Hollywood Has Gay Luncheon to Honor Farley

Harry Warner Suggests He Put Film Stars' Pictures on Postage Stamps.

By Rosalind Shaffer.

HOLLYWOOD, Cal.—[Special.]—Postmaster General Farley sat under artificial palm trees surrounded by papier mache mountains lighted by colored lights, beside a Hawaiian lagoon, with an orchestra of Americans on an island in the lagoon and hula girls and Hawaiian orchestra on the shore, welcomed by Jack Warner, ribbed by a professional Hollywood jester, orated at by Rupert Hughes, insulted jokingly by William Gibbs McAdoo, invited to put the pictures of movie stars on his postage stamps by Harry Warner, and fed by the staff of the Brown Derby, surrounded by dozens of film celebrities, spent a lively lunch hour in Hollywood.

Guest of the Warner studios, Farley was treated to a lavish display of what Hollywood can do to make an impression. Among the stars who sat down to break bread with him were Harold Lloyd, Will Rogers, Dick Powell, Paul Muni, Dolores Del Rio, Edward G. Robinson, Aline MacMahon, Bette Davis, Genevieve Tobin, Margaret Lindsey, Frank McHugh, Jimmy Cagney, Mary Astor, Maxine Doyle, Josephine Hutchinson, Patricia Ellis, Ann Dvorak, Leslie Fenton, Jean Muir, Warren William, Ricardo Cortez, Clair Dodd, Hugh Herbert, Ruth Donnelly, Hobart Cavanaugh, Lyle Talbot, and Louise Fazenda.

Fat Democrat Jumps Up and Demands a Job.

Jack Warner, in welcoming Farley to Hollywood, referred to the Hawaiian setting used in "Flirtation Walk" and said that it was only by the work of such magnificent "artesians" [that's what he said] as the studio possessed, that it was possible.

In the middle of his speech the producer was cut short by a fat, perspiring gentleman with a bald head who jumped to his feet and in a thick Polish accent demanded his rights as a Democrat to say a few words. Nobody dreamed of interfering with the speaker, he seemed so belligerent, shouting, pounding the table, and brandishing his cigar in a singularly arresting manner.

The gentleman, giving his name as Andrew Pajala, recited his grievance, that he had been promised positively that he would be made a postmaster of Compton [a suburban settlement near Los Angeles] if the Democratic party came into power and he had not gotten the promised office.

"Now," says he, with a prodigious sweep of his arm, "I demand that we have Will Hays reappointed postmaster general and Farley made czar of the movies, for under Hays more Democratic postmasters were holding positions than now.

"The present postmaster at Compton can't even read the addresses on the letters, much less the postcards. I'm not a flipper-flopper back and forth. I've been a Democrat ever since I came to this country."

After much embarrassment and confusion it was revealed that the speaker was Luke Barnett, father of Vince Barnett, the professional ribber. Luke himself takes pride in his claim that he was the first professional ribber in America. He is here from Pittsburgh visiting his son and not averse to taking a bit of work while on the visit.

No Ladies and Gentlemen in Hollywood, Says Hughes.

Rupert Hughes spoke as follows: "Ladies and gentlemen, this phrase is slapstick humor, for we well know that no one in the movie industry is a lady or a gentleman. We live under sweltering palms. Now every one is innately good to begin with, but we give 'em palm trees and something just naturally begins to swelter inside.

"Sometimes aviators and other folk in planes pass over us and look from above on the horrendous seething pit of brimstone that is Hollywood, but you, Mr. Farley, have been courageous and have landed in our midst. If, then, you have to answer the questions of your friends about the clinging odor of sulphur and brimstone about your clothes you may tell them that you have been to Hollywood.

"At least let me say that Hollywood has elevated and refined life. Men now know, via the films, that love making is not best accomplished by hitting a woman over the head and knocking her down. By the excellent technique so well portrayed on the screen the lovelorn swain tenderly gathers the lady of his choice in his arms. I remember once when, by some unpardonable error, we portrayed an Irish policeman eating off his knife, Ireland declared war.

Farley Warns Producers to Heed People's Wishes.

"As gladiators of the old days said, 'We who are about to die salute you'—so say we. We thought that we were simply portraying life as it is lived in the world, but we were wrong. If you turn your thumbs down on us, thumbs down it is."

Harry Warner, president of Warner Brothers, in his speech suggested that Mr. Farley could do something for stamp collectors by printing the pictures of motion picture celebrities on the stamps issued by his department. He did not take into consideration evidently that one is not eligible to appear on stamps unless departed from this life.

Farley spoke briefly, remarking that "Motion pictures represent the medium of exchange at every crossroad in America, therefore, the wishes of the people [what are they?] should and must be observed by the producers of motion pictures."

Will Rudy Vallee Join Alice Faye in "Honeymoon" House?

Alice Faye recently leased the Beverly Hills home in which Norma Shearer and Irving Thalberg honeymooned. It is the famous honeymoon house of the film colony where many couples have lived awaiting the building of permanent homes of their own. Will Rudy Vallee join her later for another honeymoon couple to complete the tradition of the house?

A SCENE FROM "GRAND CANARY"

The men and girl in such an amorous pose are Warner Baxter and Madge Evans. The scene is from "Grand Canary," at the Garrick.

SINGS IN SKY ROOM AT THE STEVENS

This lady with the bonny smile sings in the Sky room and also the Boulevard room of the Stevens hotel these summer nights. Her name is Lucille Long, and the voice that trills out from back of those pearly teeth is a well trained soprano. [Maurice Seymour Photo.]

Crossword Puzzle

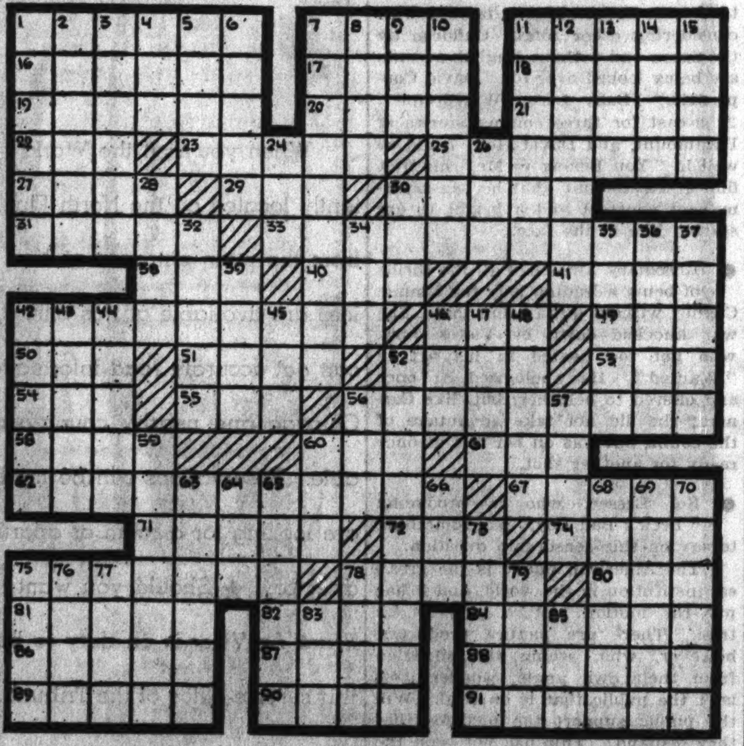

ACROSS.

1—Learned man
7—Cavil
11—Strikes
16—Wild ass of Baluchistan
17—Verbal
18—Silent [music]
19—Loosen lacings
20—Ancient Attic coin
21—Concur
22—Brazilian coin
23—Buddhist doctrine of fate
25—Touching at a point
27—Box
29—Owing
30—Moslem holy city
31—Choose
33—Science of machines
38—Thigh joint
40—Old weight of wool
41—Wagon
42—Exploded
46—Likely
49—Limb
50—Mistake
51—Interjection
52—Algonquian Indian
53—Lair
54—Time past
55—Weight of India
56—Keenness
58—Bounding gait
60—Legume
61—Bind
62—Mensuration of solid figures
67—Ventures
71—Nobleman's estate
72—Roman bronze
74—Animal's skin
75—Narrated
78—Burn with hot liquid
80—Distant
81—Sheeplike
82—Leave out
84—Elaborately adorned
86—One who bites
87—Small bay
88—Fragments
89—Vehicles on runners
90—Mast
91—Goes fast

DOWN.

1—Origin
2—Soften and toughen
3—Suitcase
4—Turkish officer
5—Part of upper body
6—Trample
7—Remarked
8—Melody
9—Hurried on foot
10—Typewriter roller
11—Posture in golf
12—Loiterer
13—Land measure
14—Rounded hammer head
15—Let it stand!
24—Regret
26—One-spot
28—Reflected sound
30—Middle
32—Prongs
34—Deity
35—Turkish decree
36—Nostrils
37—Buildings for athletics [ab.]
39—Book leaf
42—Distributes
43—Disease of cereals
44—Figure of speech
45—Black viscous liquid
46—Southern constellation
47—Saucy
48—Lukewarm
52—Sum of person's traits
56—Place
57—Lowest tide
59—Robed in ermine
60—For
63—Diners
64—Unity
65—California Indians
66—Yes
68—Supply with new front
69—Exultant
70—Emphasize
73—Liquid refuse
75—Plunders
76—Sinful
77—Quote
78—Hindu god
79—Fall by drops
83—Washing implement
85—Born

[Answer on page four.]

GOSSIP FROM HOLLYWOOD ABOUT MOVIE STARS

Jack Oakie has been assiduously the good boy and has been staying quietly away from places of public merriment since his jailing, conviction, fining, and release at San Bernardino, Cal., last week on charges of being drunk in an automobile.

William Powell has fallen for the "skeet shooting" sport that has Clark Gable, Robert Montgomery, and Jack Holt in its clutches.

Maurice Chevalier is departing on his yearly vacation to be spent at his villa in Cannes. From there he will go to England to play in a film to be directed by Alexander Korda.

Pauline Lord finished "Mrs. Wiggs of the Cabbage Patch" this week. She plans a short trip to New York to close her house there. She will return here by September.

Melinda Markey, 4 month old daughter of Joan Bennett, was taken for her first buggy ride this week by her proud mamma. Joan is pursuing her career in "Pursuit of Happiness" with Francis Lederer.

Marshall Neilan has returned to Hollywood affairs again. The colorful director of other days is to direct Lee Tracy and Helen Mack in "The Lemon Drop Kid" for Paramount.

The dimple in Irene Dunne's chin which she so studiously tried to conceal with makeup for so many years, makes a public appearance in "The Age of Innocence." A dimple was supposed to help her look the part of an "advanced" youngster of the Victorian era who enjoyed giving elders a shock.

Richard Cromwell decided to go up to San Francisco when the strike was raging just to see what it was all about. He got plenty of excitement for he was marooned in the town. After filching a couple of gallons of gas from an overturned truck he finally got his car out of town and headed home.

Katharine Hepburn has been wearing slacks of light gray wool and brown lether sandals without heels with her feet bare.

George Arliss plans to remain in England till late this year to make "Wellington" for an English affiliate of United Artists and will return following that to make "Richelieu" for Twentieth Century. Darryl Zanuck is with Arliss advising on the "Richelieu" production with Arliss and Bess Meredyth, scenarist.

Ronald Colman is vacationing, spending part of the time fishing and the rest of it visiting his huge ranch in the northern part of the state. Malibu became too crowded for him to indulge his hermit proclivities and the ranch, almost inaccessible and entirely untamed, makes an ideal hide away.

Gwenllian Gill, Scotch lassie who won in the "search for beauty" contest, has been ill for two weeks. Her doctor says it's real homesickness and has prescribed a trip to Edinburg.

Mr. Wieboldt Says: "We have 40 floors stocked with general merchandise, yet there is more satisfaction in selling our customers HOME FURNISHINGS than any other merchandise, because in doing so we contribute to the COMFORT and PLEASURE of the HOME."

at WIEBOLDT'S

On SIXTY-THIRD near HALSTED ENGlewood 8700 | On ASHLAND BLVD. near MADISON—SEEley 1000 VILlage 6600 (No toll) | On LINCOLN near BELMONT WELlington 1000 | On MILWAUKEE near ASHLAND ARMitage 1000 | In EVANSTON on DAVIS ST.—DAVis 1000 ROGers Park 2775

IT'S A FACT--
You're Not Dreaming!
Chair with Desk
Either One Looks Worth This Alone
BOTH for $39.95

And what a chair and what a desk! Furniture any one could safely send a child to buy. Such a combination will be snapped up at this price about as fast as we can write out the sales checks. No need of salesmanship on our part! It'll sell itself.

And Priced Separately, Each Is a Find!

THE CHAIR has a sumptuous down-and-feather cushion and restful high spring back; its design is copied from a $50 chair—and looks it. Covered in attractive tapestry in two colors. It simply cradles you in comfort. Handsomely studded with brass nails. $23.95

THE DESK is of walnut or mahogany veneer on all 4 sides. And those 6 side drawers are 6¼ inches deep. Desk length, 42 in.; 22 in. wide; 30 in. high. A quality piece of furniture, at a marvelous price. $19.95

$4 DOWN Easy Terms. Split the balance up into convenient monthly sums. No carrying charge if paid in 90 days.

On Sale Mon., Tues., Wed. A WONDERBOLT is an item or an event planned to excel any other item or event as a bargain sensation of the season.

$53.50—Today's List Price!
Consolette
Electric Sewing Machine
$39
A Westinghouse Electrified Sewing Machine With All 1934 Improvements.
Equipped with knee control, essential attachments. Guaranteed 10 years. Handsome cabinet.
Trade In Your Old Machine
$4 DOWN
$1 a month. No interest or carrying charge.
Popular $45 Electric PORTABLES $29
Westinghouse motor; all attachments; guaranteed 10 years.
$20 allowance for your old machine on any new Free-Westinghouse Electric priced at $69.50 to $145.
Sewing Machines Not at Evanston.

Store-Wide Sale of Super Quality
More-Wear Sheets
4 Years' Wear Guaranteed
81x99 72x99 63x99
Reinforced tape edge to give extra wear. Torn to size. Beautifully smooth. Snow white. Launder almost like linen. Storewide sale—ask any salesperson to serve you.
Pillow cases, 42x36 ea. 27c—45x36 ea. 29c.
94c
81x108 size, $1.09.

NAME ....
ADDRESS ....
Amount Enclosed ....
C. O. D. ☐ Charge ☐

Sheets Quantity	Size	Cases Quantity	Size

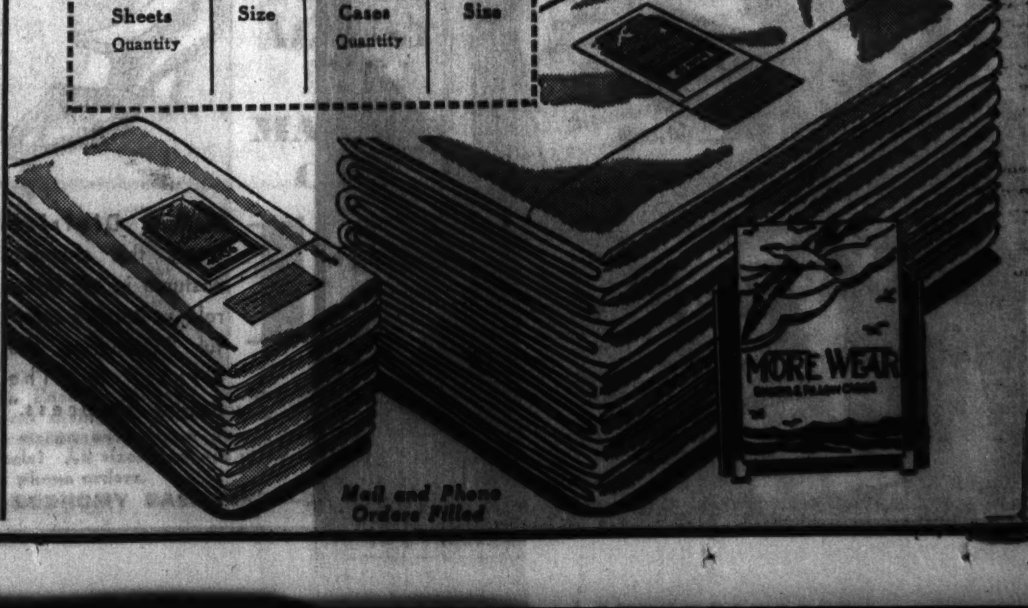

Mail and Phone Orders Filled

Theater Proves It Can Survive Without 'Stars'

'As Thousands Cheer', by Vote of Cast, Continues Without Webb, Miller.

By Burns Mantle.

NEW YORK.—[Special.]—The question of acting, and more particularly the importance of individual actors to the theater, has come up again and a number of people are much excited about it. The excitement takes in stars and critics, understudies and managers, causing for the moment a theatrical heat wave that is at least diverting.

One interesting local manifestation was that which boiled up in the "As Thousands Cheer" company. Weeks ago, it seems, Marilyn Miller, who had been sharing starring honors with Clifton Webb and Helen Broderick, with the colored Ethel Waters featured in support, developed a sort of temperamental sinus and felt in need of a vacation.

It was easy to give Miss Miller leave of absence, as it happened, because her understudy was Dorothy Stone, and Dorothy could fill in quite admirably and did so on numerous occasions.

Then Clifton Webb's stomach began to act up and he felt that he, too, should have a rest. If the show could do without Miss Miller it could do without him. Or could it?

Trouble with this situation was that Mr. Webb, having developed a peculiar aptitude for caricature in the satirical sketches with which the revue abounds, as well as being a dance specialist and equal to singing two or three of the better songs, really needed three understudies—one for the sketches, one for the dances, and one for the songs.

Webb's Stomach Not to Be Outdone by Miller's Sinus.

This arrangement was tried for a few performances, when the tummy trouble was most acute, and worked well, though naturally the performance missed something in missing Webb.

Came the summer and more sinus trouble for Marilyn. Now, she announced, she would have to go away for weeks. Four weeks any way. Perhaps six. The Sam Harris head men went into conference and decided that, because they were lucky enough to have Dorothy Stone waiting for the chance, it would be perfectly all right for Marilyn to take her sinus and do what she thought best with it.

But the next day the Webb stomach put in a protest. No blooming sinus was going to get the better of that highly sensitive organ! Mr. Webb sent word that, reluctant as he was to do so, he would have to have a leave of absence. He simply could not carry on another week and would be obliged to kiss everybody farewell come Saturday night.

Again the Harris conference, but this time the head men agreed that perhaps it would be foolish to try to carry a show that had been triple-starred with only a single star to hold it up. As it is against the Harris policy to cut salaries to keep a play running, announcement was reluctantly made that "As Thousands Cheer," although the year's success as a revue, would be obliged to close for four weeks.

The Cast Decided Not to Be Cheated by Either.

Now this meant that the hundred other members of the cast, the stage hands and the orchestra, the house men and the treasurers, would all be out of work. Because of a temperamental sinus and a sensitive tummy the most popular play of the year must be closed down, and thousands—well, several thousands anyway—of summer visitors to New York would be disappointed. Didn't seem right.

Didn't seem right to the company or to Helen Broderick or Ethel Waters, or anybody. Didn't even seem right to me. I said so. Right out in print. Here, I said, was a great summer resort being deprived of one of its chief attractions. Here, in a year of famine in the theater, so far as the road was concerned, was an outstanding attraction of the theater being denied even so many theater conscious tourists as were able to make New York. Something, I said, should be done. "As Thousands Cheer" should be kept going. Perhaps the chamber of commerce should take steps.

Well, sir, the company met and talked it over. They were all keen for trying to go on. They knew the Harris pride about salaries and volunteered to suggest a cut in wages. They sent a manifesto to Mr. Harris and Mr. Berlin. They did not want to be whipped, they said, by a sinus and a tummy.

Again the conference. It would be flying in the face of precedent, some one argued. It would be taking a chance. It would be this and that. But it might also be worth it. Without discounting the Webb and Miller talents there was, after all, a good deal in the show without them. And quite a bit the understudies did surprisingly well. So why not go on?

Three Actors Divided Webb's Part Among Themselves.

At this point all the head men voted aye, and announcement was made that "As Thousands Cheer" would not close. Dorothy Stone would fill in for Miss Miller; Charles Collins, her husband, would do Mr. Webb's dances [he had taken over a number of them before]; Jerome Cowan would play the Gandhi and John D. Rockefeller parts in the sketches; and Harry Stockwell would sing the Webb songs.

Helen Broderick and Ethel Waters would carry on, and so would Leslie Adams, who helps the show a lot—particularly in the Hoover sketch in which he plays Herbie to Miss Broderick's Lou the day they are moving out of the White House and calling up the Stimsons and the Mellons to give them a bit of a Bronx cheer over the phone.

The experiment, as an experiment, is still on. There was a large advance sale of seats, most of which will carry over, and so no real test of the drawing power of the revue minus two of its most generously advertised performers has yet been made.

Also, to complicate matters a little more, the first week she was to take over the burden of being the first lady of the show Miss Broderick came down with a cold that laid her up for three or four days.

I am hoping "As Thousands Cheer" will be able to play on through the summer; not only because it is one of the more intelligent entertainments of the day and should not be completely dependent upon actor personalities, however attractive, but because its success might also serve to modify the effect of this "original cast" bugaboo that so often excites theatergoers.

It's the Role that Makes the Actor.

I am not decrying the existence of specialized talents in the theater. I am as great a star worshiper as any. I find definite charm in one player's performance and miss it in another.

But I also have seen too many substitutions of one actor for another not to know that, if the part is right, any competent player can do it justice, and, doing it justice, win fame for himself on material furnished by the real creator, who is the playwright.

This whole question of acting in its relation to the attraction that draws people into a theater will have to be threshed out some day. There is a vast amount of bunk written about it during a season.

Helen Hayes is or is not a great actress, depending not upon what Helen Hayes can or cannot do but upon whether or not she fits this person's or that person's idea of the Scottish queen in "Mary of Scotland."

George Cohan is a great actor, not because he has proved it in a variety of parts fitted snugly to the Cohan mold, but because at the moment Eugene O'Neill has furnished him with a gorgeously sympathetic part in "Ah, Wilderness!" to the playing of which he is able to apply in full his fine sincerity and his honest simplicity.

You will observe, however, that Will Rogers, commanding a different set of the same homely virtues, is just as big a hit on the Pacific coast as George is on the Atlantic in this same part.

"SUCH WOMEN ARE DANGEROUS"

Rosemary Ames is one good reason for seeing "Such Women Are Dangerous." The film is playing around Chicago.

MARLENE DIETRICH "SCARLET EMPRESS"

Marlene Dietrich wears this stunning costume in her latest role as Russia's colorful "Catherine the Great," in "The Scarlet Empress."

HOLLYWOOD HAPPENINGS

By George Shaffer.

HOLLYWOOD, Cal.—[Special.]—George Stevens, the director, was showing Andy Clyde through the Stevens' new Beverly home, and they walked out toward the garden. Andy admired the half acre of ground and asked: "What you got in there?"

"Snails, ants, termites, alkali, cutworms, gophers, and a few seeds," Stevens replied.

● A film story that was intended as a simple program picture several months ago when first planned will now be made as a special, due to the popularity of new themes and methods of treatment of film stories. The story is "Just Out of College," relating the troubles that enthusiastic grads bump into in these parlous times. Franchot Tone, Jean Muir, Margaret Lindsay, and Ross Alexander will be the principals. Alexander is the tall young fellow from the New York stage who stayed six months under contract to Paramount without getting an assignment, and then put in three idle months on contract at M.-G.-M. until Warner's tested him for "Flirtation Walk" and bought out the M.-G.-M. contract.

● Charles Sabin, Mary Hay's ex-dancing partner, who is now in films, gets the first juvenile lead in Frank Craven's "That's Gratitude," at Columbia, replacing Richard Cromwell, who was given something else to do. Sabin, who had been instructed to raise a mustache for another assignment, now has shaved it on orders, much to his gratification. In odd moments he is still Mary Hay's partner, but in a different capacity; they're writing a play together here.

● Not everybody was displeased with Mae West's new picture. Cecil De Mille was so pleased with the work his adopted daughter, Katherine De Mille, did as the brunette heavy that he told Katherine to buy herself a new coupe and charge it to dad. The car she picked is colored apple green.

● Marina de Schubert, daughter of Nina Koshetz, noted Russian opera singer, became the bride of Bruce Pierce, stepson of Kent Parrot, Los Angeles politician, at the Russian orthodox church here. The ceremony was performed by the Rev. Paul Limaroff, and a choir composed largely of concert artists chanted the marriage service. Phillips Holmes was best man and the witnesses included Elissa Landi, Vladimir Bakaleinikoff, Maria Cherniavsky, and Leon Raab.

● Nina Koshetz and Khmra, Russion gypsy musician [he uses no first name] are in charge of a gypsy dance which entertains the Russian officers [headed by Frederic March] in Anna Sten's current picture, "We Live Again."

● Sam Jaffe, who recently played the mad Czar Peter in Marlene Dietrich's "Scarlet Empress," is coming on from New York to play the prophetic philosopher Simonson in the Sten story, which is based on Tolstoy's "Resurrection."

● Hollywood is shortening its evening hem line so that gowns are practical for dancing. Ann Harding has a new pair of jeweled slippers which she wears with a green evening gown, making a pretty effect, indeed.

● At the moment the child stars in town are working busily from picture to picture. Jackie Cooper has completed "Treasure Island" and is working in "Peck's Bad Boy." Junior Durkin is taking himself so seriously that he has officially adopted the name of Trent Durkin and is constantly working. Jackie Coogan is spending his summer vacation from Santa Clara university considering several rôles, the first probably to be the juvenile in "Ah, Wilderness."

Juanita Quigley, starlet of three, is playing in "Imitation of Life" with Claudette Colbert. Cora Sue Collins, having completed "The Scarlet Letter" with Colleen Moore, is busy with considering other rôles. Children by the dozen and without English accents are being looked over for "David Copperfield." Baby Leroy Winebrenner, 2, is cast for three coming stories at Paramount, and David Holt, 7, did so well in "You Belong to Me," his first film at Paramount, that he has a permanent contract and a bright future staring him in the face.

● Rosemary Ames had all the thrills of being a leading lady for Jimmie Cagney without quite being that. She was knocked down by Victor Jory, who got too heated in his art in "Wanted." He apologized at once and offered to help her, but, like Carnera, she did not take advantage of the count, but was on her feet at once ready for another shot.

● Sol Lesser, who is producing "Peck's Bad Boy," has something to say on this censorship question.

"The American public is the greatest institution in the world, and it has put the motion picture industry on trial. There are picture producers, however, who, seeing the situation from their own angle, wonder if it isn't the public that is on trial. Will the public support the pictures that they demand? This has not been the case in the past."

Lesser goes on to say that while he had the unanimous approval and admiration of critics in his two reel series of "Secrets of Life," portraying the lives of insects through the motion picture microscope, these pictures did not compete with the sexy comedy two reelers at the box office.

"Like the classics which everybody admires but nobody reads, clean pictures win only passive support and mental approval, not an audience at the ticket window. It is essential to be as active and enthusiastic in support of clean pictures as the audience that demands salaciousness. I know that there is a tremendous audience for educational and uplifting films. I have made money on such productions consistently," says Lesser.

● Henry Wilcoxon has gone shopping for a boat and has about made up his mind on a fifty foot auxiliary schooner.

Voice of the Movie Fan

Letters published in this department should be written on one side of the paper only. If you want personal replies please enclose stamped, self-addressed envelope.

Fan Attacks Censors' "Unreasonableness."

Dear Miss Tinée: I think it is unreasonable that they would let such pictures as "It Ain't No Sin," "George White Scandals," etc., be shown and then not show such a beautiful picture as the "Life of Vergie Winters" with Ann Harding. It is the story that has happened in everyday life, and no picture could be offending with Ann Harding in it.

I am so glad to see that you are showing up the poor judgment of the censors, and I think you are right in doing so and that many people will agree with you. Sincerely yours,

A. G.

Fan Gives Analysis of Reform Campaign.

My dear Miss Tinée: Here is just one opinion about censorship. I am no "blind worshiper" at your shrine, Miss Tinée, for many times I cannot agree with all you say [we had a tilt once in the long ago about "Wild Geese," do you remember?], but I'm taking time out from a busy day to tell you that I think what you said about censorship was just "scholarly."

If ever a nail was hit on the head it was done then. In fact I just can't see how any one can disagree.

Why, of course, all who really stop to think should be against censorship outside the studios as you say.

This cataclysm [of reform] has been brought about to my way of thinking by two factors, mainly: First, to quote you, by the blind producers who *would not* heed the handwriting on the wall for lo these ten years, and secondly, by the large number of moronic parents who "got their children out of the way" and didn't care a snap what they were seeing. [I was a theater organist for fifteen years and I know.]

But the "powers that be" behind the mike have been the greatest sinners and have at last pulled down their house about their ears.

O, the continual and everlasting "smut" of the double meaning. It has gotten so noticeably much worse in the last year or two. The main defense about Mae West, I think, would be that her pictures weren't supposed to be anything else but bordering on the line.

Please forgive me Miss Tinée, but I went to see "She Done Him Wrong" three times. That unnecessary bedroom scene at the inn in "Queen Christina" affronted me far worse than anything Mae West ever did. But I wouldn't want any group of old ladies [or gentlemen, either for that matter] to tell me what I am to see.

MRS. JAMES K.

Movie Bills Caused an Evening of Bridge!

Dear Mae: In a few words my complaint. We, a party, forced by showers on the night of the fourth to cancel outdoor plans, movies suggested and a search of THE TRIB ads showed under "north side" such moss covered films as "Men in White, "We're Not Dressing," "Good Dame," "Riptide," and that amateurish atrocity, "The Trumpet Blows," all of which had during previous thirty days, been shown in theaters in the same neighborhood.

Result, bridge, movie loss $2.50, and on the same night a film "Stand Up and Cheer," which hasn't yet been shown in our neighborhood, was on display at a local burlesque theater, just as a time filler.

Are the management of the neighborhood theaters wise, or am I simple when I say that after a month in a district a film regardless of its excellence, loses its pulling power? Yours,

E. D. BROWN.

Marion Claire Gets Prima Donna Role in 'Waltes from Vienna'

THE most coveted rôle on Broadway next season has been won by Marion Claire, Chicago's opera and concert star. Miss Claire has been notified by Max Gordon, New York producer, that she has been selected to sing the prima donna rôle in his forthcoming production, "Waltzes from Vienna," the musical piece which will be the opening attraction of the R. K. O. theater in Radio City in late September.

Besides its importance in inaugurating the new legitimate policy of the Radio City theater, seating 3,000 and said to be the largest legitimate theater in the world, "Waltzes from Vienna" will be the costliest and most elaborate production that has been shown on Broadway in recent years. Before the curtain rises it will cost $200,000.

Miss Claire's appearance as the heroine of this musical show, based on the career of Johann Strauss, will mark her debut on Broadway on the light lyric stage. She is well known for her appearances with the Chicago opera companies and for her concert engagements. She also played the leading rôle here last season in Noel Coward's operetta "Bitter-Sweet." Recently she has been heard as guest artist on several radio programs.

"Waltzes from Vienna" will be retitled as "The Great Waltz." The operetta has had long runs in Europeans capitals, particularly in London.

Maude Adams at 63.

Maude Adams recently returned to the stage in a summer theater at Ogunquit, Me., to act the rôle of Maria, the soubrette serving maid in Shakespeare's "Twelfth Night." She supervised the production, and intends to take it on tour through the New England shore resort towns. Miss Adam is now 63 years old.

MEET AT THE

CHICAGO TRIBUNE WORLD'S FAIR PUBLIC SERVICE OFFICE:

When you visit the World's Fair, stop at the Chicago Tribune Public Service Office! Conveniently located on the North Plaza, Hall of Science, facing the Avenue of Flags, it is easily accessible from the main entrance at 12th Street and from the 18th Street viaduct ★ Many helpful, free services are available at this office. You can meet your friends there or leave messages for them. You can get accurate road information and help in planning sight-seeing tours to points of interest in Chicago and nearby countryside. Last-minute rail, bus and plane schedules are always available. Reservations can be made for the afternoon and evening tours of Tribune Tower. And if you are looking for a room or apartment, you are welcome to a free copy of the Tribune's daily rental directory. ★ Should you want to place a want ad while at the World's Fair, a trained Tribune Want Ad-Viser is on duty to help you write it. Do not hesitate to make use of the facilities of this service office of the Tribune. You are always welcome!

1 S. DEARBORN

TRIBUNE TOWER

NORTH PLAZA, HALL OF SCIENCE

CHICAGO TRIBUNE PUBLIC SERVICE OFFICES

WOOD, ROGERS IN "HANDY ANDY"

Peggy Wood seems to be coaxing Will Rogers for a bite of his apple. The two are appearing in "Handy Andy," Chicago theater.

Two New Guest Conductors to Lead Symphony

Bojanowski and St. Leger Will Help Direct Chicago Orchestra This Week.

THREE conductors are to direct the concerts of the Chicago Symphony orchestra at the Swift Bridge of Service, A Century of Progress, this week. Jerzy Bojanowski will have charge of the programs on Monday and Wednesday afternoons and Friday evenings; Frank St. Leger on Tuesday evenings and Thursday and Saturday afternoons; Eric DeLamarter on the remaining times, which mean eight appearances.

Mr. Bojanowski was born in Poland and was at one time the conductor of the Warsaw Grand opera. Later he was a professor of music in the State Conservatory at Poznan, was two years the director of opera in Turun, Poland, and has also conducted at Dresden and Prague. He came to this country in 1932 and made his Chicago debut in a concert of Polish music by the Chicago Symphony orchestra at the Auditorium last summer. This spring he appeared as guest artist with the People's Symphony orchestra at Orchestra hall.

Mr. St. Leger is well remembered in Chicago through his early connection with the city's opera company, beginning in 1918 under Campanini, and several years later with the Civic Opera company. An earlier Australian tour with Melba was interrupted by the war. He served with the Australian army, later rejoining the great soprano and visiting America in 1917. During the last year he has been the conductor of the Houston Symphony orchestra, a post to which he will return in the autumn.

Preceding the afternoon and evening concerts today at the Swift Bridge of Service, the United Mothersingers of Chicago, an organization of 175 voices, will give programs under the direction of William Lester. Margaret Lester, soprano, will be the featured soloist.

Conservatism Now Rules Musical Tastes in Austria.

It was a startling coincidence that Anatol Rapoport, the Chicago pianist, should have brought this department some information about musical life in Vienna just a few hours before the upheaval in that city. Mr. Rapoport, 23 years old, has recently returned to Chicago after five years' study and public appearances in Vienna, during which time he worked in the master classes of Dr. Paul Weingarten in the Fachhochschule fur Musik. He likewise studied composition in the State Academie and in the School of Conducting. In his first orchestra appearance he performed the somewhat gigantic feat of playing three major concerti of the Slavic literature on one program, those by Rachmaninoff, Stravinsky, and Tschaikowsky.

Even before his return, Mr. Rapoport reports, conditions in middle Europe were by no means favorable for the young musicians, particularly the young musicians whose tastes run along modernistic lines. Musical tastes have become frankly conservative, he says. The Workers' Symphony orchestra, an organization which constantly presented new works and new composers, has gone out of existence, and the younger generation of composers has scattered to other countries. The remaining orchestras play old and established music and little else.

Mr. Rapoport will begin his American tour with a recital in the Studebaker about the middle of October. He states his belief that beginning an American career with a New York appearance has become a thing of the past, and that particularly since he is a Chicago boy, Chicago should be his central point.

Melius Looking for a Promising Young Coloratura.

Serge Oukrainsky, who staged the ballet of ancient Aztec rites at the Mexican village early this summer, is now in Hollywood, Cal., where on Aug. 17 he will present the comedy ballet, "Fete of Robinson." He and his former partner, the late Andreas Pavley, wrote the story and created the ballet routines to music by Gabriel Grovlez of Paris, who was the guest conductor when the piece was first presented by the Chicago opera at the Auditorium in 1921. Fifty persons will take part in the California performance.

Luella Melius, former Chicagoan and brilliant coloratura soprano of the Chicago opera, who is now making headquarters at 152 West 57th street, New York, sends word that she is looking for an unusually talented young coloratura in the making. For that purpose she will hold an audition at the above address on Sept. 15 to decide on the most talented girl, subject to the approval of a committee of noted artists who will do the judging. Mme. Melius adds that under the terms of the scholarship she will train the successful candidate, give her all traditions, back her and launch her, give the proper language training, and do everything humanly possible to make her measure up to the highest standards.

Festival of Negro Music to Be Held in Soldiers' Field.

Dramatic melodies, telling in vivid musical arrangements the tale of the Negro's life from African tom-tom days to modern hi-de-ho times, are to be contained in an elaborate musical spectacle, "O Sing a New Song," at Soldiers' field Aug. 25, according to a communication from Noble Sissle, secretary to the board of directors of the enterprise.

It has been planned and under preparation for over five years. Among the Negro musicians who will contribute to the score are W. C. Handy, Will Marion Cook, J. Rosamund Johnson, Harry Lawrence Freeman, and William H. Bodery. Negotiations to take part in the performance are now on foot with Duke Ellington, Eddie South, Paul Robeson, Roland Hayes, Cab Calloway, Earl Hines, and Claude Hopkins.

N. Clark Smith of St. Louis, who accompanied his father and Theodore Roosevelt on the latter's famous African wild animal hunt, has come to Chicago to lend his own musical talent and personal knowledge of primitive Negro music to the performance. The event has been made possible through a contribution from the Rosenwald fund. Net proceeds will be devoted to scholarships for colored music students and for educational work on the south side of Chicago.

Four Notable Hymns to Be Sung by Massed Choirs.

Four notable hymns will be sung by a chorus of 450 voices representing the massed choirs of the Choral Directors' guild at the University of Chicago chapel tomorrow night at 8 o'clock. The choir will participate in the community service which opens the Pastors' institute at the university. The Hallelujah chorus from Beethoven's "Mount of Olives" will be directed by Carl Carven of the Park Manor Congregational church; MacFarlane's "Open Our Eyes," by Dwight L. Cook; "The Heavens Are Telling," from Hayden's "The Creation," by George L. Tenney of the New First Congregational church, and the Hallelujah chorus from Handel's "The Messiah," by George Carlson of the Ebenezer Swedish Lutheran church. The service is open to the public.

Louis Victor Saar, composer-pianist, and Dorothy Ellen Ford, reader, will give a program under the auspices of the Illinois Federation of Music Clubs at the Illinois Host house this afternoon at 5 o'clock. At 8 o'clock members of the Hull House Music school will be heard, including Sadie Bryer, Linda Calvani, and Morton Kestin, pianists; Antoinette Tramater, violinist, and a string quartet.

CLASSICAL COMPOSITION CONVERTER

Basing his practice on the idea that a good melody is a good melody no matter where you hear it, Leonard Keller offers a wide array of classical compositions converted into dance rhythms for dance and broadcast purposes. He plays nightly in the Walnut room of the Bismarck hotel, with a special concert program on Sunday evenings.

American Debut for Mlle. Boyer, French Diseuse

Lucienne Boyer, the gifted continental diseuse, will make her American debut in October under the management of Arch Selwyn and Harold B. Franklin. A Parisienne, it was only natural for Paris to be the first to acclaim her. But since her modest beginning audiences in Switzerland, Holland, Belgium, North Africa, and England, too, have found her much to their taste.

The following remarks by a French journalist suggest her personality:

"Her type is most curious. With each phrase one finds a different color in her voice, a different expression in her face—each an attitude. She is trying to express the great force of desire. Her eyes are half closed, her lips opened a bit to show her teeth, her arms extended in front of her. Gradually she lowers her eyes and her arms slip to her sides. All this reflects just an impression—nothing definite—yet progressively she bares her soul. And, amazingly enough, while she is playing to her full audience, the idea somehow prevails that she is playing solely to each individual who is listening."

Born and educated in Paris, Lucienne Boyer aspired to the stage from childhood. At sixteen she applied for a job as a typist in the office of the Athenee theater. Lucien Rozenberg was the manager, and when he dictated his first letter to her she broke down and confessed her inexperience. Amused by this trick, he promised her a job in his next play. Dramatics, however, did not seem to be her forte. She then studied dancing until her instructor discovered she had an attractive voice. He suggested that she ought to try a "tour de chant," which Mlle. Boyer promptly did. She found an outlet in the secondary cabarets and night clubs, where she was fairly well received. Real success did not come until several years later when she created "Parlez moi d'amour." This lifted her to the front rank of entertainers, and managers vied for her services.

Her American engagement will be limited to six weeks.

Music Program Depicts History of Jewish Race

Native Tunes Will Be Background for Hebrew Pageant at Soldiers' Field.

By Edward Moore.

MUSIC embodying and illustrating Jewish folk lore and history through the ages will be the background of the action of the "Epic of a Nation," the elaborate spectacle to be staged in Soldiers' field tonight. It will serve as a climax to the activities of Jewish Community day.

Leo Kopp, musical director of the spectacle, finds a direct connection between the Jewish vocal music of former times and the music of the most recent compositions of the present age. The essence of Jewish vocal music, he says, like that of other ancient peoples, was chiefly an ornamental speech, song, chant, or cantillation, the main purpose of which was to interpret the words and make them remembered. Wherefore the singers of this early are made use of a rhythmic structure varying from measure to measure, just as the modern writers are doing today. Thus primitive music becomes the ancestor of the most artful and involved present.

The score of the "Epic of a Nation" will be presented by a symphony orchestra of seventy-five pieces and a chorus of 5,000 voices under Mr. Kopp's direction. Hy Reznick, director of the Halevy Choral society, and Benjamin Pollack, director of the National Workers' Alliance chorus, are the chorus masters for the festival. They have been training the huge group of men and women, boys and girls who are forming the choral groups.

Ernest Bloch's "Israel" Will Be Played.

One of the striking numbers of the spectacle will be the "Israel" symphony by Ernest Bloch. The work is in two parts. The first, which will introduce the action of the piece in a Palestinian setting, is in effect an expression of the sorrows of Israel. It is Bloch's reaction to the real horrors and moral degradation of the world as exposed after the war. The second part, a section which it took Bloch four years to create in its present form, expresses joy in the redemption of the Jewish people.

Prominent in the instruments to be heard in the spectacle will be the shofar, the ram's horn, and the oldest surviving Hebrew musical instrument. It is used to proclaim the New Year. Biblical and post-Biblical writings also record its use in times of war and other important occasions.

Progressing through various lands and ages, the spectacle will present one scene in the court of the Spanish kings. Here there will be a series of Spanish dances, with music written by modern Spanish composers and arranged by Director Kopp. The scene will end with the playing of "Kol Nidre" [Forgive Us Our Sins], followed by a soul stirring Kaddish. In its course there will be three Chassidic songs, "El Ribonolam," "Prophecy of Isaiah," and "Zmiros." These songs symbolize joy in humility.

Songs of Modern Jewish Pioneers on Program.

The modern section of the presentation will have its action centered in a setting of Palestine of today. Songs born of the ardor and enthusiasm of the Jewish pioneers, young men and women who have come from all parts of the world to rebuild their ancestral homeland, will be heard. At the end of the spectacle there will be a "Tribute to Labor," dedicated to the working masses of the world.

The guest soloist of the evening will be Grisha Goluboff, violinist. He is a prodigy of the instrument, 11 years old. He has played before royalty in European courts since he was a tiny child, and at the age of seven made a startling solo appearance with the Los Angeles Philharmonic orchestra. On this occasion he will play upon a $25,000 Stradivarius violin, which is loaned to him for this purpose by a Chicago friend and art patron.

Isador Berger, formerly concertmaster of the Chicago Civic Opera company, will be in the same position in this performance.

Europe's Great Music Festivals Differ Widely

By Lady Dunn.

THE two great musical festivals of Europe, Bayreuth and Salzburg, are and have been for several years on different courses. One might say that the operas and music of Wagner have overflowed the narrow confines of Bayreuth, whereas at Salzburg more music has been admitted, thereby adding to the charm of its festival.

At Salzburg now one hears Mozart, naturally, but also Wagner, Beethoven, and Strauss in operas and symphonies, likewise such plays as "Everyman" and Goethe's "Faust" as directed by Max Reinhardt.

Bayreuth, at the height of its fame, was the mecca of the musical world. From all countries adoring pilgrims flocked to the shrine. Wagner opera was supreme. The Wagnerites outshouted every one else, chanting the dogma that the master was the supreme and final incarnation of the spirit of music; also that at Bayreuth and nowhere else was it possible to witness his glory.

Salzburg's Popularity Increases.

Salzbury's Popularity Increases.

Bayreuth itself is a mean and ugly little Bavarian town, dull and smelly. There is nothing of beauty to recommend it, and, apart from a barrack-like sort of palace, the creation of King Ludwig, the only notable building is the opera house, acoustically admirable, otherwise an abomination of architecture.

She to whose inspiration and untiring energy Bayreuth owes its place in history, Frau Cosima Wagner, is now, we shall hope, with him she so faithfully and successfully glorified and always referred to as "*Mein Mann.*" And the glory of Bayreuth itself, so carefully stage managed, is departed.

As Bayreuth ceases, rightly, to monopolize and hold captive the spirit and music of Wagner, whose operas are equally well given at Covent Garden or the Metropolitan in New York, the Salzburg festival grows increasingly popular. So much so that it inspired a most successful attempt to inaugurate a Mozart festival on the lines of Salzburg in England this year. The authorities in Salzburg generously did everything to help this effort, sending Mozart manuscripts and documents. They held, and rightly, that such a festival would stimulate interest in the greater one at Salzburg.

Two Strauss Compositions to Be Played.

I am to attend Salzburg this summer at the invitation of the Austrian government, which is putting everything of interest at my disposal. The Austrians expect a large attendance, and I have many letters of introduction to the great ones of the music world. It should be an interesting five weeks.

I am particularly looking forward to hearing Strauss' "Woman Without a Shadow" and "Egyptian Helena." These will be given only once. The festival begins July 28 with Beethoven's "Fidelio" and will continue until Sept. 2. It will be my effort and delight as far as possible to bring the Salzburg festival to America.

New "L'Aiglon"

EVA LE GALLIENNE and her civic repertory company will be installed next season at the Forty-Sixth street theater, New York, under the management of Arch Selwyn and Harold B. Franklin. "L'Aiglon," in which Miss Le Gallienne will be seen as the duke of reichstadt, son of Napoleon I., will be the first production. The Rostand play has been newly adapted by Clemence Dane, with a musical score by Richard Addinsell.

Miss Le Gallienne's Broadway season will be limited, owing to contracts for a tour. She at present is in London conferring with Clemence Dane on the "L'Aiglon" manuscript. Rehersals will begin in September under her direction. The opening of "L'Aiglon" is scheduled for the first week in November.

"HERE COMES THE NAVY"

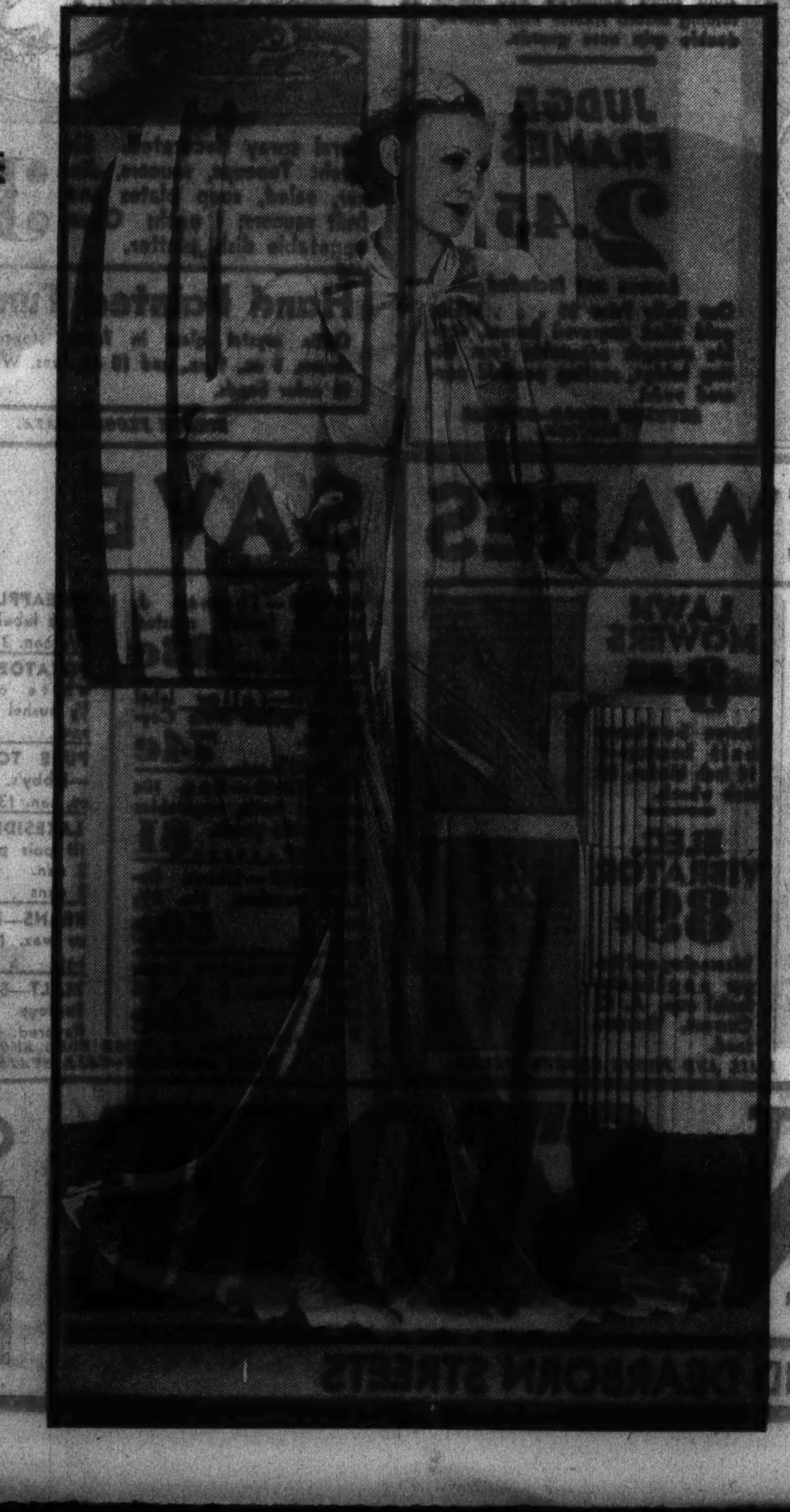

Gloria Stuart, so pretty in this negligee of blue chiffon velvet with chiffon sleeves is co-starred with James Cagney in "Here Comes the Navy." The film is at the Roosevelt theater.

BOSTON STORE
STATE-MADISON AND DEARBORN STREETS
ECONOMY BASEMENT

PURCHASE 6,000 $1.95 Wash Dresses 79¢

Permanent Finished Organdies in Plaids or Plain Color Pastels
Chiffon Voiles—Woven Batistes

- Sheers for Coolness!
- Some Ankle Length Organdies
- Some Lace or Organdy Trimmed Styles
- Some Sun-Backs; So Very Smart
- Light and Dark Colors in Dots, Floral Prints, Plaids, etc., etc.

A famous manufacturer wanted to close out his Summer stock to make room for Fall merchandise! Select from short set-in sleeves, cap sleeves or sleeveless styles. Sizes 14 to 46.
ECONOMY BASEMENT—STATE.

700 Pairs of Famous Style SHOES!
PRICED ALMOST AT MAKER'S COST
1.59 Values to $3.60
An Eastern Maker's Factory-Reject stock at great savings! White, Black, Brown, or Beige in straps, oxfords, or pumps with high or low heels! All sizes, but not in all styles. No mail or phone orders.
ECONOMY BASEMENT—DEARBORN

Silk Hose! 23¢
Pure silk chiffon in wanted Summer shades! Mill Menders of 59c grades. Sizes 8½ to 10.
ECONOMY BASEMENT

Women's All Wool Swim Suits 99¢
Sunback! Tie-back, styles! Sizes 34 to 42, including fine core wool suits! Also Men's All Wool Speed Models! Broken sizes.
BASEMENT

Wash Fabrics 14¢
Values to 29c priced to clear! All the wanted colors in beautiful prints, ed Dimities, Voiles, Batistes, Piques, etc., 36 in. wide. All fast colors.
BASEMENT

STARTING MONDAY! THE GREAT AUGUST FURNITURE SALE . . . SAVE 10% to 50%

USE OUR DEFERRED PAYMENT PLAN . . . PURCHASES HELD FOR FUTURE DELIVERY

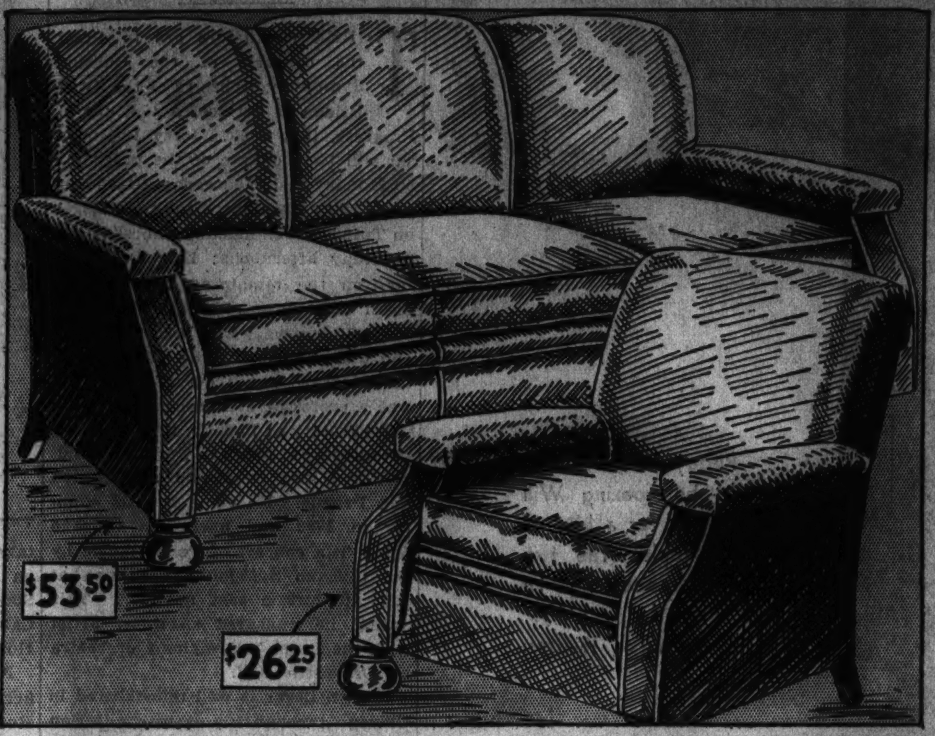

3-Piece MODERN BEDROOM SUITE

Regularly $80—$6 Down

3 splendid pieces . . . Dresser, Bed and Chest . . . all oak interiors . . . fine selected matched front panels. Beds in single or full size and the suite is an open stock.

59.75

Dresser, 23.75 Beds, $17 Chest, $19 Vanity, 29.75

2-PC. MOHAIR FRIEZE SUITE

Regularly $110—$8 Down

All moss filling, genuine web construction, feather spring cushions, fine mohair frieze coverings, frames blocked and glued, extra soft spring backs, choice of 4 colors. Choice of suite shown or a new wide arm model.

79.75

Sofa, 53.50 Chair, 26.25

FURNITURE—ENTIRE TENTH FLOOR.

8-Pc. Dining ROOM SUITE SPECIAL

Regularly $89.75—$7 Down

Eight splendid pieces of fine figured Stump Walnut on Gumwood! Buffet, 6 Chairs and Extension Table. All oak interiors. Can be purchased separately:

Buffet . . . . 25.75 China 24.00
Set of 6 Chairs . . 22.00 Extension Table . . . 22.00

69.75

250 Pr. Lined Damask DRAPES

REGULARLY 3.69

36x2½ size in a lovely choice of Red, Rust, Green, Gold, Rose, or Blue! An excellent quality—a great value!

2.95

WOV. GRENADINE Reg. 35c values! 45 inches wide, in a colorful assortment. Yard, **25c**

NINTH FLOOR—STATE STREET.

5-LIGHT CANDLE FIXTURES

OR DROP FIXTURES

Beautifully finished in Roman gold, wired complete. Decorative as well as useful fixtures at a real bargain price. Very special.

1.98

SIXTH FLOOR—STATE STREET.

Special Sale of Metal Cabinets

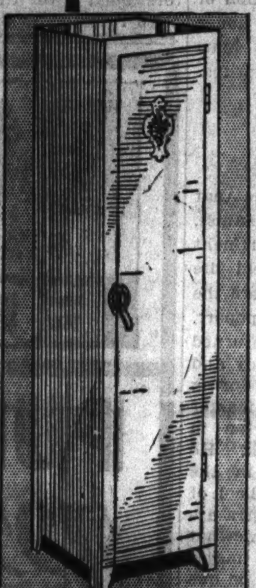

CHOOSE FROM THIS ASSORTMENT FOR USE IN HOME, LAUNDRY, OFFICE, ETC. TWO POPULAR COLORS—GREEN OR IVORY

UTILITY CABINET **1.98**

A $2.69 value; 3 shelf spaces, 33 inches high, 15 inches wide, 12 inches deep.

BATH CABINET **2.49**

Green or ivory! 4 shelf spaces, 42 inches high, 15 inches wide, 12 inches deep.

DISH AND LINEN CABINETS

2.79

5 shelf spaces, 53 inches high, 15 inches wide. 12 inches deep. Green or ivory.

2.98

A $3.98 value! 6 shelf spaces, 64 inches high, 15 inches wide, 12 inches deep.

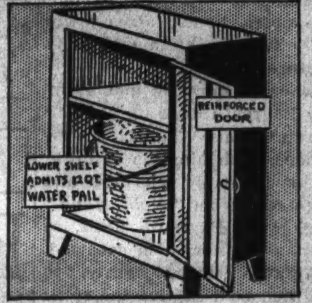

Undersink Cabinet

26 in. high, 14 in. wide, 11 in. deep. 2 shelf spaces. Green or ivory. **$1**

MAIL AND PHONE ORDERS FILLED. EIGHTH FLOOR—HOUSEWARES.

HOMESPUN DA-BED COVERS

LOVELY QUAINT STYLES!

New Homespun material neatly tailored in self color. Ruffle on four sides!

1.67

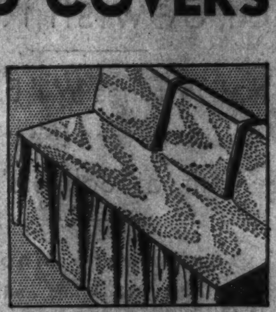

Box Pillows to match, oblong 74c
Box Pillow Slips to match 54c

Garden Tea Cloths 54x54 or 52x52 sizes in basket weaves, etc. Some linen. **94c**

FANCY GOODS—SIXTH FLOOR, CENTER.

100% WOOL BED BLANKETS

WHILE 300 LAST!

$1 deposit will hold any blanket until Oct. 1st . . save! Solid colored 72x84 size that weighs approx. 4 lbs. Sateen bound. Asst. shades.

4.95 Each

SECOND FLOOR—DEARBORN STREET.

$5 HANDMADE CANDLEWICK BEDSPREADS

Allover designed spreads in green, gold, blue, red, or orchid on white grounds. They're full bed size and fast color.

3.95

Belgian Linen Sheeting Reg. $1.19 value. Two yard wide sheeting of the heavy coarse weave so in demand for cloths, embroidery, etc. Yard, **85c**

SECOND FLOOR—CENTER.

Excellently Made 81 X 99 PIONEER BED SHEETS

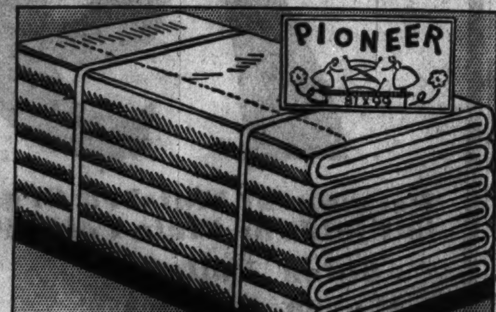

This long, staple cotton sheeting counts 140 threads to the square inch. That's why they wear and launder very well.

1.19

Pioneer PILLOW CASES 42x36 or 45x36 inch pillow cases to match the above sheets. Fill up your linen closet now. **29c**

SECOND FLOOR—DEARBORN.

TWO SPECIALS IN OUR OPTICAL DEPT.

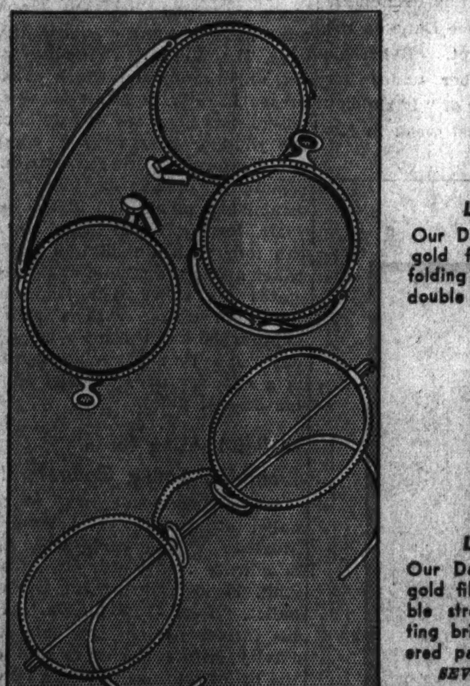

OXFORD FRAMES

2.95

Lenses Not Included

Our Daily Price, $6 . . . White gold filled engraved ball catch folding oxford frames with Schwab double grip nose guards.

JUDGE FRAMES

2.45

Lenses not Included

Our Daily Price $5 . . . White gold filled engraved frames, double strength adjustable form fitting bridge, rocking pearloid covered pads!

SEVENTH FLOOR—OPTICAL SECTION.

38-PIECE IVORY PORCELAIN DINNER SET

Floral spray decorated. Six each: Teacups, saucers, dinner, salad, soup plates and fruit saucers; 1 each: Open vegetable dish, platter.

3.69

Hand Painted Tumblers Optic crystal glass in fancy stepped shapes, 5 oz., 9 oz., and 10 oz. sizes. With 10 color bands. **5c**

EIGHTH FLOOR—STATE.

9 X 12 SEAMLESS AXMINSTER RUGS VERY SPECIAL

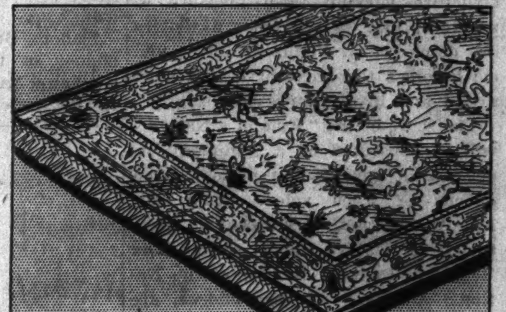

Note the features that count when buying a rug—the close weave, deep pile, and color combinations that you won't tire of.

$33

All Hair Waffled Rug Pad Rug pads are desirable not only because they are pleasant to walk upon but because they add durability. **3.98**

NINTH FLOOR—DEARBORN.

7th FLOOR DRUGS

GERMANIA HERB TEA **67c**

An excellent and safe way to reduce.

REG. 75c ACIDINE **51c**

Antiacid powders for stomach acidity. Large box.

KELPAMALT TABLETS **1.17**

Put on weight easily now. 100 to box.

LAVORIS ANTISEPTIC **67c**

Here is the $1 size of this mouth wash.

SEVENTH FLOOR—STATE.

HOUSEWARES

BATH SCALE **3.98**

Tru-Way scale, weighs to 250 lbs., accurate. White or green.

LAWN MOWERS **3.98**

Boston Sunbeam ball bearing—4 14 inch blades. 10 inch wheels.

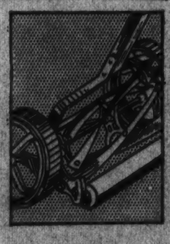

12 ROLLS TISSUE **1.00**

2,000 sheets to a roll, total 24,000 sheets.

ELEC. VIBRATOR **89c**

Massaging and finger applicator facial cup. A. C. Current. Guaranteed.

EIGHTH FLOOR—HOUSEWARES. MAIL AND PHONE ORDERS FILLED.

SAVE ON FOODS

COFFEE—Thomas J. Webb's freshly roasted steel cut or bean, 3 lb. can. **83c**

LIPTON—Yellow label orange pekoe India Ceylon tea. 1 lb. can **74c**

10c ITEMS—Reg. 10c assorted fruits, vegetables and bottle goods. 12 for **$1**

PEACHES—Libby's De-Luxe peaches. No. 2½ can, 3 cans for **50c**

SALMON—Libby's Fancy Red Alaska. 1 lb. tall can. 3 for **49c**

PINEAPPLE — Libby's black label. No. 2½ can. 3 cans. **59c**

POTATOES—U. S. No. 1 white or red, 30 lb. ½ bushel sack **47c**

PURE TOMATO JUICE —Libby's. 13½ oz. can. 13 for. **99c**

LAKESIDE—Supreme petit pois peas, size 1. No. 2 can. 3 cans **49c**

BEANS—Eureka cut green or wax. No. 2 can. 5 cans. **49c**

MALT—Blue Ribbon or Buckeye. Hop flavored. 2 sets. **97c**

TWELFTH FLOOR FOOD SHOPS— FREE DELIVERY—CALL STATE 3800

AN AMAZING SALE of Delicious "GOLDEN EAGLE" LAGER

BEER **1.44** Case of 24 Bottles

Only 10,000 Cases! Order Yours Now!

Delivered Free in Chicago and Suburbs.

No Deposit on Case or Bottles

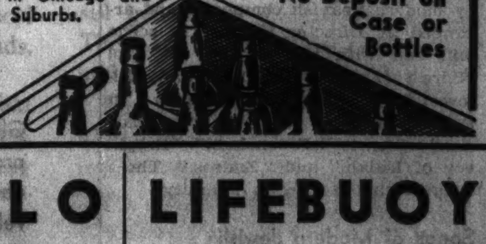

HALF SOLES and RUBBER HEELS

49c

Attached while-u-wait or delivered.

FOURTH FLOOR—CENTER.

LENGTHEN and WIDEN SHOES

79c

Gaps also eliminated at low prices!

BOSTON STORE

NRA

STATE, MADISON AND DEARBORN STREETS

OLIVILO

12 for **54c**

The perfect complexion soap! None delivered.

LIFEBUOY

10 for **56c**

The famous health soap! None delivered.

MAIN FLOOR—CENTER.

PART 8 | Society Travel

Chicago Sunday Tribune.
THE WORLD'S GREATEST NEWSPAPER
JULY 29. 1934.

Women's Features

Below: With dark brown eyes framed in curling lashes and brown hair that falls into entrancing ringlets wherever it is unconfined, is it any wonder that Miss Edith Behr always is written of and spoken of as "one of the prettiest young women in society"? She is the only daughter of the Benjamin L. Behrs.

At the left: A turquoise and white print dress and a large brown hat with a brown fishnet veil starched so that it stands out straight from the hat is one of the lovely Mrs. John B. Barnes' most attractive summer outfits.

Mrs. Thomas H. Beacom Jr. and her husband are frequent in their attendance at Arlington Park during this season. Mr. Beacom, brother of Harold, brought this charming Irish girl, Rosalind Mooney, from Los Angeles as his bride about two years ago.

Sweet and charming and with the mentality that her high forehead indicates, Miss Caryl Ely is certain to be one of the belles of the coming season, which will be her first year "out." She will make her debut at a tea on Sept. 15.

White breeches, shirt, gloves and polo belt, high boots and no hat make an ideal costume for riding in warm weather, Miss Jane McIntosh finds. And a very smart and becoming outfit it is to this daughter of Arthur T. McIntosh of Barrington.

Mrs. Roosevelt's Morning Ride Creates Etiquet Problem for Diplomatic Corps

While She Revels in Equestrian Joys, Her Guests, the Ambassadors' Wives, Worry Over Question of Violated Protocol.

By COUSIN EVE.

MRS. FRANKLIN D. ROOSEVELT, wife of the President, came again to our Fair a fortnight since. All kinds of amusing stories of her originality are told in Washington. This is a diplomatic tale, of protocol and thus and so. One day the telephone of the French ambassador rang for *Mme. l'Ambassadrice.* To her great surprise the punctilious Frenchwoman found Mrs. Roosevelt speaking, no aides or secretary or anything interposing their personalities. Mrs. Roosevelt invited the wife of the French envoy to meet her in the park for a brisk canter at a certain rendezvous. In the same manner she called up, inviting other diplomatic ladies who ride to come out upon their favorite steeds and meet her in the park. Everybody was flattered at this attention. And one can imagine the splendid array of smart riding rigs, white ties, the latest thing in hats and boots, the best riding crop, and the grooms in impeccable livery following after.

The diplomatic women met at the place indicated and the early morning sun reflected in bright harness, shining hats and lethers—everything smart and elegant as could be. Suddenly afar off a cantering figure. Finally arrives Mrs. Roosevelt, hatless and groomless, in a well worn riding outfit, the large collar of her blouse wide open to the breeze; hair *en brosse.* For her it was a little frolic, as the queen might have ridden out at Versailles with a bevy of ambassadresses. How charming a group of important foreign women representing nearly all Europe, chirping in many languages to the central figure! But to the foreign ladies it was protocol etiquet that was uppermost in their minds.

* *

Apropos of Washington, one hears that Señor Espil, ambassador from Argentina, who married a year ago our own Courtney Letts Borden, has been recalled.

The Espils have a large, splendid embassy in the national capital and have been extending Argentinian hospitality in a big way. The ambassador is a sleek, charming man, and his American wife a most attractive woman. A Chicago friend, invited recently to this embassy for Sunday night supper, "very informal, only one or two," found forty guests dining. But this, of course, is mere diplomatic discourse.

* *

One of the impending changes in Chicago's foreign colony is the departure for Poland of the Polish consul general, Tytus Zbyszewski, after four years of service here.

Thus will we be minus in the fall one bachelor and agreeable host, a confirmed sender of orchids and lovely nosegays to his many friends. The job as Polish consul general in Chicago is no sinecure. There are 500,000 Poles in our population and they are not all of one mind.

Mr. Zbyszewski's entertainments were always lavish and with the Polish flavor and atmosphere which distinguished them from other people's parties. One can never, never forget his Christmas eve dinner where Polish ritual calls for the serving of seven kinds of fish, not to mention a centerpiece surrounded by symbolic hay.

In short, this kind and clever consul has made a place for himself and will be missed. He goes back to the foreign of-

[Continued on page two.]

First Lady's Rides Create Etiquet Snarls

Hatless and Groomless, She Puzzles Ambassador's Wives at Party.

[Continued from page one.]

fice at Warsaw for a period of home service, and when he is sent forth again to foreign lands he will bear the title of minister plenipotentiary. So we can only bid him godspeed when he leaves early in August.

One of the nicest ghost stories I know is about Poland and the famous castle of Count Alfred Potocki at Lancut. This is an ancient an enormous pile, added to in different periods. I have forgotten all the data of it: large size except that it has fourteen dining rooms and innumerable splendid suites for guests and many courtyards and state apartments. Some years ago, when Mrs. Charles S. Dewey first arrived in Poland with her husband on his mission to the Polish government, they were invited to Lancut.

It was an exciting house party, and when Mrs. Dewey retired in the medieval chamber allotted to her she was utterly tired with seeing the sights of the historic estate and sank into a deep sleep. Toward morning something awakened her. There at the foot of the bed stood a fierce looking character, a man in moyen age costume with long cape and pointed cap. Looking fixedly at her, he spoke slowly in understandable French, wishing her a welcome to Poland and imparting the information that the mission of her husband in Poland would be blessed. Then he vanished into the shadows. Half happy, half terrified, Mrs. Dewey hid her head in the eiderdown and slept profoundly.

Next day when Mrs. Dewey related her "dream" to Countess Betka Potocka, mother of Count Alfred, she learned that her visitor was an omen of great success and good luck. He was a well known ghost called Simon the Devil and had never been known to bring anything but the best of results to all week-enders at Lancut.

Mr. and Mrs. Dewey should be at this moment landing at their abbaye in France near Longpre-Sur-Mer. Utterly old—and haunted, perchance, as well, for the little churchyard which belongs to the manor has its quota of ancient tombs—it has many points of modernity and comfort. Mr. and Mrs. Edward B. Smith stayed at the Abbaye Sainte Marie on their wedding journey.

Lambert Ennis to Rewrite Lost Elizabethan Play.

Mrs. William S. Ennis is sailing this week for England with her eldest son, Lambert High, named for his grandfather, a distinguished lawyer. Lambert Ennis lives in Cambridge, Mass., and is qualifying for a Harvard professorship in English. Elizabethan English is his specialty. The quest which will keep him delving for six weeks in the British museum is for material of the Elizabethan period to base a play upon.

The manuscript of a famous Elizabethan play has been lost, although an outline of its plot and the names of its characters remain. Lambert will reconstruct this play in language of the period as well as sentiment.

This sounds like a fairly hefty job. Mrs. Ennis expects to find Adela Barrett in London, and they will view the countryside by motor.

The passing of Livingston Fairbank out of our Chicago picture is another blow to a large circle of friends. Tall and handsome, with courtly manners and a detached gentleness of spirit, he married rather late in life a young widow, who survives him with one boy, Livingston Jr. Mr. Fairbank had lived abroad for ten years, at Biarritz, in Paris. He was a contemporary of Augustus S. Peabody, likewise a courtier of a cultured blandness of manner, who died some weeks ago.

Of this same period was Arthur Bissell, one of Chicago's great favorites, a backer of every artistic thing ever projected in his time. He was interested in life, people, things, and will be terribly missed in all groups. Oddly enough, off and on last winter at the Tavern, Mr. Peabody, Arthur Bissell, and James Keeley met regularly and sat together at a certain table and had a grand time dining. Their deaths occured within a short time of one another.

Chicago Society Cultivates Its Rooftop Gardens.

Among the changes of domicile this summer, Mr. and Mrs. Fowler McCormick are going even higher up in the Drake tower to the Rosenwald apartment, which is spaciously bright and on top of the world. They have the entire floor. Mr. and Mrs. Henry Veeder are taking the eastern half of the former McCormick floor and will have it ready for occupancy in the fall.

Some of my fair friends have been tearing up the turf and making coquettish gardens for themselves on roof tops and ledges of their castles in the air. It is rather a clever thing to do, for if one owns a garden, even if it be up on the twentieth story, one can wear a floppy garden hat and starve ton out in the wide open spaces.

Mrs. Francis Johnson, living at 1430 Lake Shore drive, had a wide ledge at the back of her Italian installation, facing west. It looked bare enough and bleak in April, this ledge. But in June what a transformation! First of all, a boxwood hedge inside the iron grill. Tiny paths of crushed stone, large shrubs, boxes of white petunias, great white cotton parasols outspread. Small white enameled chairs and tables. Dainty white cushions, and the sound of trickling water dear to garden lovers' hearts.

One would imagine that Mrs. Johnson, one of our most admired and attractive blondes, would use this delightful garden a lot. But no. She has a house in California for the summer at La Jolla and the dear little white flowered place is quite empty.

Across the way is the much lower down but still high up garden of Mrs. Jacob Baur, on the top floor of her much admired English house in Astor street.

New Woman's Republican Club Cheers New York.

An awning rolls up and down according to the hour, there is a deal of false grass, which is even more practical than the real thing. An abundance of bright, comfortable lounging furniture, bridge tables, flower boxes full of sweet scented petunias, and here and there a little stone figure to help the illusion. A good practical garden is Mrs. Baur's. And it will be the scene this summer of many political conferences of Republican party leaders.

New York swelters. But one must eat. The novelty of the moment is the newly opened Woman's Republican club at 3 West 51st street. The Republican women, of whom Maude K. Wetmore is president, bought the old Andrew Carnegie house and rebuilt it. And what a strategic situation have they! From their high terrace after dinner we looked down into the huge gulf which will be the foundation of the Italian and German buildings at Radio City. Or up at the sky cleaving towers of its skyscraper, across the gulf. We had dined well with Mr. and Mrs. William H. Harrison and their guests in a large, cool room; had inspected the powder room, the smoking room, bar, and finally the beautiful memorial library to Calvin Coolidge, his portrait being on the center wall over the mantelpiece.

The air of the club is elegant and restrained. A vestibule of black and white marble tiles, a handsome American flag among some flourishing green shrubs. One feels that the women who are behind this club will soon be up and doing for their country's sake.

Mrs. Harrison, who was Grace Hickox of Chicago, has, with Mrs. Samuel Newton, brought back the Drama league to new life in New York this winter. A luncheon at the Casino, one at the Waldorf, and matinées in Mrs. Harrison's studio were riotously patronized.

A DEBUTANTE OF THE COMING SEASON

Miss Bette Rich, daughter of Mr. and Mrs. R. Joseph Rich of Evanston, will be a debutante of the coming season. She was at Farmington for several years and spent last year abroad. No date for her formal bow to society has been set yet by her parents. [TRIBUNE Photo.]

Golf First on the Social Calendar at Watch Hill

Louise Phelps Makes New Bid for Championship of the Women's Club.

WATCH HILL, R. I.—[Special.]—The second of the weekly putting contests was held Sunday afternoon at the Misquamicut golf course with Frank Hibbard as winner with a score of 34.

Much interest has been centered at the Misquamicut course this week. Monday was the opening of the Women's club championship. The principal contestants were Miss Hope Starr, who last year wrested the crown from Mrs. Louise De Koven Phelps, and herself, who hopes to recapture the title she held for so many years. The finals will be played Monday, July 30.

Mrs. T. Clifford Rodman has returned to Chicago after a visit here with the Russell Forgans at Meadowcrest. During Mrs. Rodman's stay here a number of affairs were given in her honor. Among the more recent was a farewell dinner given by Mrs. Forgan.

Due to the arrival of the Bradford Shinkles at Meadowcrest, Mr. and Mrs. Forgan have moved and are now at Dormer house, the John M. Goethicus residence on Everett avenue.

Mrs. George R. Nichols II. was hostess to a party of friends enjoying a cruise this week on the Old River, a houseboat owned by Mrs. Nichols' uncle. With the party was Mrs. James C. Hutchins of Chicago, who came from Camden, Me., to visit Mrs. Nichols.

The cruisers stopped at Block Island, Southampton, where they were joined by Mrs. Nichols' son, Frank. They went from there to the East River club in New York City, where they spent a few days.

Mrs. Frank Hibbard and Mrs. Harry Parsons Cross recently took a few days' motor trip through Connecticut and Massachusetts.

Miss May Stillwell, now visiting her aunt and uncle, Mr. and Mrs. Stuyvesant Peabody in Chicago, is expected here the first of August. While in Watch Hill, Miss Stillwell will be the guest of Hubbard Phelps at Anchorage. Miss Stillwell is the daughter of Mrs. Gilden Osborne of Marlow, England.

George R. Nichols III. and his brother Frank were joint hosts at a dinner and dance Saturday night at the Misquamicut Golf club.

A party of the younger set motored to Narragansett pier for dancing Friday night. Among those present were Miss Betty West and Miss Jane Johnson. Both Miss West and Miss Johnson are enthusiastic tennis players and play daily on the courts at the golf club.

ONE OF THE NEWLYWEDS

Mrs. James Edward Hartnett was Miss Mary Emily Garvey until June 9. She is the daughter of John M. Garvey of Lakewood avenue, and Mr. Hartnett is the son of Mrs. John J. Hartnett of Chase avenue.

Lady Astor's Son Visiting Ellsworths at Southampton

SOUTHAMPTON, N. Y.—[Special.]—A noted guest among the younger folk here is the Hon. William Waldorf Astor, son of Lord and Lady Astor, who is the house guest of Mr. and Mrs. Duncan Stewart Ellsworth.

The Edward F. Hutton sail yacht, Hussar, has arrived from Newport with Mr. Hutton aboard. Others here include Virginia Thaw, Dr. and Mrs. Leland Eggleston Cofer, Mrs. John Aspegren and Amy Aspegren, Mr. and Mrs. George Sloane, Mr. and Mrs. Beverley Duer, Mrs. Carroll Carstairs, who is with her parents, Mr. and Mrs. Thomas B. Yuille, at Sunnyside; Mr. and Mrs. Sydney Breese, and Percy R. Pyne II.

WEDDINGS

Every wedding and engagement published in The Tribune must bear the signature of a member of the family and must bear the address and telephone number of the signer. Announcements must reach the society editor by Tuesday noon of the week preceding publication.

Mrs. Caroline Riker Knowles, daughter of Mrs. Ella F. Riker, to Angel A. Braschi, consul general of Honduras, on July 21.

Josephine Grace Smith, 6241 Winthrop avenue, to Charles A. Dana, on July 23. The couple is at home at 7600 Bosworth avenue.

Dorothy Roinick, daughter of Mr. and Mrs. Joe Roinick, 1347 South Avers avenue, to Manuel Wolkowitz, son of Mr. and Mrs. Morris Wolkowitz, 3600 Kedzie avenue, on July 29.

Sylvia Gaines, daughter of Samuel Gaines, to Cy Rosset, son of Mrs. Morris Rosset, on June 24.

Evelyn Thelma Olson, daughter of Mr. and Mrs. Fred Olson, 10443 South Wabash avenue, to Raymond C. Nelson, son of Mr. and Mrs. Edward Nelson, 29 West 111th place, on June 30.

Jewel Schlesinger, daughter of Mr. and Mrs. B. L. Schlesinger, 3403 Diversey avenue, to David H. Sokolow, son of Mr. and Mrs. M. Sokolow, on May 20.

Sylvia Cecille Arkin, daughter of Mrs. Simon Arkin, 4836 North Washtenaw avenue, to Marvin Walter Marcus, son of Mr. and Mrs. Robert Marcus, 2623 Winnemac avenue, on May 27.

Ruth Falk, daughter of Mr. and Mrs. Nathan Falk, 1311 Kildare avenue, to George Kummel, on June 17.

Catherine Renn, daughter of Mrs. James Renn, to Herluf Henke, on July 11.

Dorothy De Etta Kelley, daughter of Dr. and Mrs. Jay Ambrose Kelley, to Dr. John Gaines Beck, on July 18.

Wiletta Marjorie Ashley, daughter of Mr. William H. Ashley, to James Kerr Dick, son of Dr. and Mrs. Paul G. Dick of La Grange, on June 16. The couple is now at home at 31- North Lorel avenue, Austin.

Lillian Weiss, daughter of Mr. and Mrs. Samuel Weiss, 1719 Bryn Mawr avenue, to Sidney H. Rosenbloom, son of Mr. and Mrs. Samuel Rosenbloom, 135 Greenleaf avenue, on June 24.

Josephine Carolyn Winburn, daughter of Mr. and Mrs. Fred E. Winburn, to Wilber Francis Nichols, on July 15.

MANDEL BROTHERS

a store of youth — a store of fashion — a store of moderate price

Upon Request, Charge Purchases Made Monday and Tuesday Will Be Posted on August Statements, Payable in September.

Pack These Along for the Week-end! Wear Them in Town! For Tennis—for Golf!

Gingham and Eyelet Dresses!

3600 Specially Bought for This Sale

These Same Models Have Sold for $2.95 to $3.50

$2

A very small price for fashion, smart fabric and quality of workmanship. But like all Mandel's famous Third Floor cotton values this summer, they are the best in the market at the most moderate price. Order several by mail or phone, if you cannot get into town.

Fine Soft Checked Ginghams
Finely Woven Batiste Eyelets
Dainty Scatterspot Ginghams
Sizes 14-20

Come early for best selections—these values won't last long.

Piques and Ginghams from the Teenette Shop. Sizes 11-17, at $2

Villa Frock and Suzanne Dress Shops—Third Floor—State.

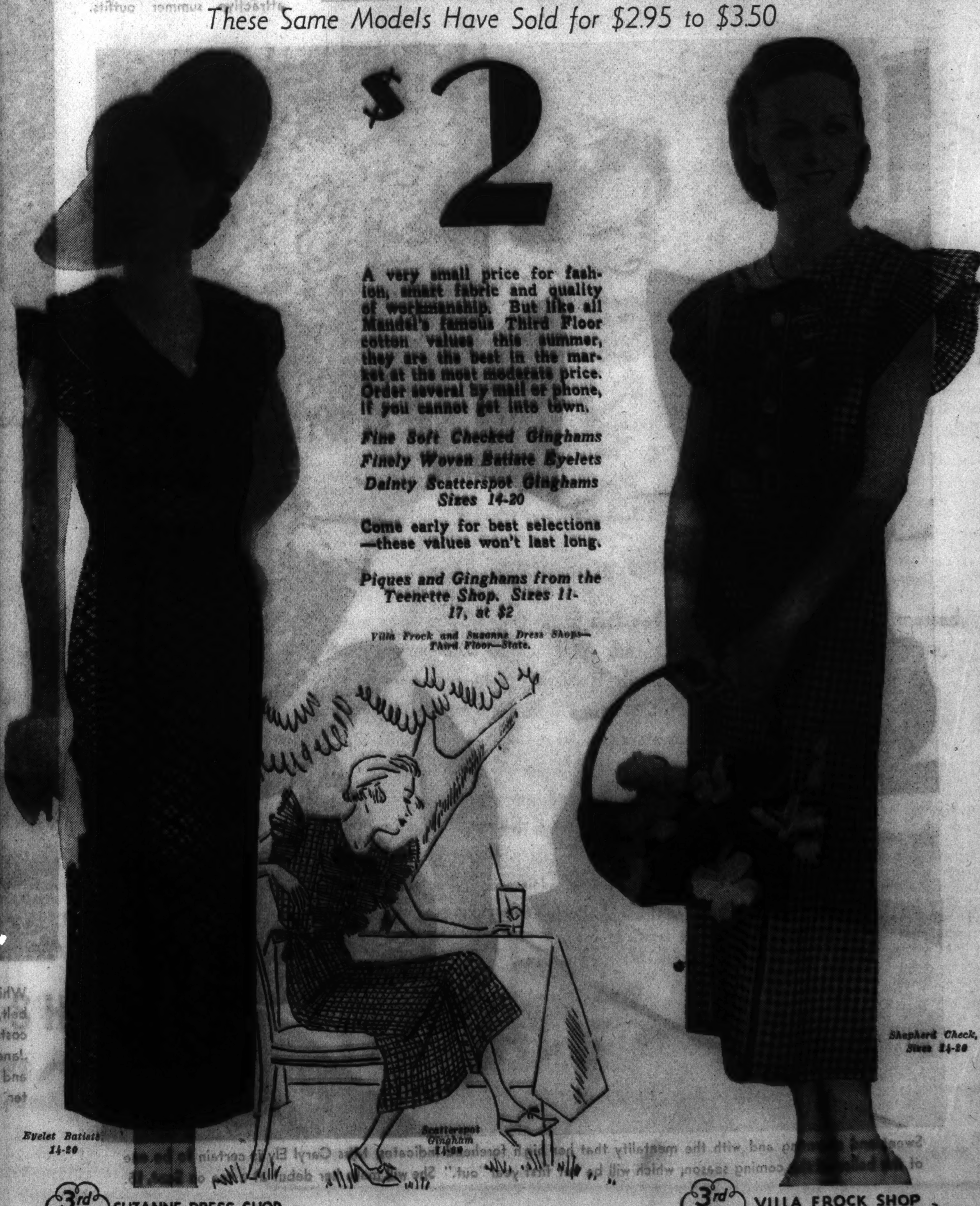

Eyelet Batiste 14-20

Shephard Check, Sizes 14-20

3rd Floor SUZANNE DRESS SHOP — 3rd Floor VILLA FROCK SHOP

43rd August Fur Sale

LOUIS BERMAN & CO. FURRIERS

Our entire establishment cooled by refrigeration

Kermans

160 NORTH MICHIGAN AVENUE
4720 SHERIDAN ROAD

TOMORROW MONDAY

PRE-INVENTORY CLEARANCE

COATS • • SUITS

DRESSES

DRASTICA[LLY REDUCED] FOR IMMED[IATE CLEARANCE]

$5..$10..$15

Formerly to $95

Including spectator sports ensembles ... pastels and prints for afternoon ... dinner and evening gowns in sheers. Coats in swagger and more fitting styles. Suits in 2 and 3 pieces.

ALL SALES FINAL

A BUSY TIME FOR VISITOR FROM ENGLAND

Mrs. Charles Glidden Osborne's daughter, Miss May Stillwell, has been given a gay whirl in social circles since she arrived here about two months ago to visit her mother's brother and sister-in-law, the Stuyvesant Peabodys. Miss Stillwell will visit in the south and east before she returns to her mother's estate, "Highfields," at Marlowe, England.

[TRIBUNE Photo.]

Americans in Paris Turn Out to Greet New British Ambassador

By May Birkhead.

PARIS.—[Special.]—Most of the events of the big Paris season managed to escape the torrid weather which has hit the capital earlier than usual. Among the animated post season affairs run off in recent days, pending the summer dispersion, was the garden party at the British embassy. Everybody who counts in Paris and cosmopolitan society was there. It was the first chance that many had had to meet the new British ambassador and his wife, Sir George and Lady Clerk, both of whom were quite assiduous at the races, the polo, and other outstanding entertainments of recent weeks. There are always many Americans at this party which is picturesque with the fine costumes of the women and the striking uniforms of generals and diplomats.

The house, which the Duke of Wellington bought from Napoleon's sister Pauline, still has many empire touches in decorations and furniture. The July fête is held in the garden, one of the largest and handsomest in Paris, and a feature is always the superb playing of the Garde Republicaine band. A well known Chicagoan among the guests was Mrs. J. Hamilton Lewis, who had been presented at court in London earlier in the season. Mme. Ganna Walska was there wearing a beige organdy dress and one of the new Rembrandt berets of brown velvet trimmed in a blue feather. The costume was effectively set off by her famous sapphire necklace.

Others seen were Miss Anne Morgan, who has been so active this year in promoting the Lafayette celebrations on both sides of the Atlantic, in a group with Gen. Count de Chambrun and his wife, Clara Longworth de Chambrun, who were hosts that same night at a party given for Miss Morgan; Gen. John J. Pershing, Mme. Emma Eames, and James Perkins, president of the National City bank, all of whom were at the British embassy garden party. Others were Mrs. John A. Logan, Mrs. John R. Drexel, Mrs. Thompson Drexel, Mr. and Mrs. Claude A. Boettcher of Denver; Princess Margaret Boncompagni of Washington; Count and Countess Louis de Danne, Mrs. Henry Van Haukelom, Baron de Villiers-Terrage, Countess de Jumilhac, and Baron de Neuflize.

Old Customs Make Society Wedding Picturesque.

All the well known social figures of the capital, including some Americans, gathered last Saturday in the village of Dampièrre, a few miles beyond Versailles, for the wedding of the Duke de Luynes and Senorita Diaz-Unzué, an Argentine heiress, whose dowry is said to have been about 25,000,000 francs. The affair was brilliant and picturesque and transported the spectators to the days of Louis XIV. The grounds of the Château de Dampièrre were laid out by the celebrated Le Notre, who created the gardens of Versailles. The bridegroom is the nephew of the late Duke de Chaulnes, whose widow was well known in New York and Chicago society when she was Theodora Shonts. She assisted at the religious rites, as did her son, the present Duke de Chaulnes, in the quaint little church of Dampièrre where the Dukes de Luynes and de Chaulnes have been married and buried for centuries. All in the bridal cortège wore dresses in a variety of summery pastel shades, which harmonized with the colorful scene. One of the most impressive moments came when the procession, after leaving the little old church, passed through the village on foot and through the great gates of the château. From this point to the distant château itself a long red carpet was spread on the broad pavement, and on the steps of the château the mitered bishop waited to receive the cortège in which Queen Amelie of Portugal followed the bride and groom. On the hillside overlooking the château red coated trumpeters wound their hunting horns as they had at the mass at the church.

Queens and Empresses Come to Life at Costume Ball.

Hundreds came out from Paris. Among the well known Americans present were John Ridgely Carter, Helena, Duchess of Manchester; Mme. Paul Dupuy, Mrs. Van Rensselaer Thayer, Col. and Mrs. William Littauer, Miss Emily Yznaga, Marquise de Polignac, Count George de Castellane, whose mother was Anna Gould, and his wife, an Argentinian beauty; Miss Fanny Browning, the Marchioness of Huntly and her son, Arthur Bradley Campbell.

One of the most picturesque parties of the late season was a costume ball given last Friday night by Baron Nicolas de Gunzburg at the attractive chalet on the island in the lake in the Bois de Boulogne. It was called the *Nuit des Valses,* and some of the handsomest women in Paris, in 1860 costumes, impersonated those queens and empresses who shone at the court of the second empire. The Countess de Mun, the former Grace Cuyler, was one of those made up as Empress Eugenie. Princess Jean Louis de Faucigny-Lucinge figured as Empress Elizabeth of Austria, her husband as Francis Joseph. One of the most striking of all, both for beauty and dress, was Mme. Louis Lazare Weiller, the attractive Greek who won the European beauty prize several years ago. She and her husband have many American friends and figured earlier in the season in a number of parties given by Prince and Princess Alexis Mdivani. Princess Mdivani is the former Barbara Hutton.

Correspondent Is Unenthused About Cricket Matches

By Ann Whittingham.

LONDON.—[Special.]—Perhaps it is time I broke the silence of years and told you, straight out, that the Eton and Harrow cricket match at Lord's, which is reverently placed at the pinnacle of the social calendar for July, is really a dull affair, quite unworthy of an "imperial people."

"Going to Court" is not dull. A garden party at Buckingham palace is all that an English garden party ought to be, colorful and at the same time decorous. Ascot and Goodwood are fashionable and smart. But the three days' parade at Lord's of mothers and fathers, and "old boys" of Eton and Harrow, and a sprinkling of wistful sisters, is neither colorful nor fashionable nor smart.

In pre-war days the newspapers took it seriously as a social event, and as the newspapers in this country are great believers in upholding tradition, the whole empire and many sections outside have come to think of this as the peak of the London "season." But in real life it is a dowdy middle-aged affair. The refreshment bar looks, at least to American eyes, like the lemonade counter at a small and unenterprising county fair. The parade up and down in the interludes of the endless game of cricket, between the solemn small boys, is stiff and unhappy, and the whole thing impresses the detached observer as a function that has missed its *raison d'etre.*

So, if you are ever in London in July, you can safely "give it a miss" as one of the features of the London season unlikely to yield you much in either amusement or interest.

Bar Harbor Ready to Greet British Sailors

BAR HARBOR, Me.—[Special.]—When the British battleships arrive tomorrow for the annual International Maritime Tennis tournament at the Bar Harbor club, members of the summer colony here will greet them with enthusiasm. The usual round of entertaining for the officers will continue for about two weeks, for the American ships are not due for their visit until Aug. 4. They will stay until Aug. 13. The annual Navy ball, in honor of the visiting officers, will be given by the board of governors of the Bar Harbor club on Aug. 4. The board includes Harold A. Howard, Potter Palmer, and Charles B. Pike.

The wives of the governors, headed by Mrs. Edward T. Stotesbury, wife of the president of the club, will stand in the receiving line to greet the many summer residents as well as the officers in their brilliant formal uniforms. Several dinners will precede the ball, and supper will be served in the dining rooms of the club.

Several Chicago people will be represented at the first of the series of putting contests and teas at the Kebo Valley club Monday afternoon. Mrs. Charles B. Pike and Mrs. Robert Hall McCormick will serve tea on the porch. Mr. Pike, who is president of the club, and Mrs. Pike are among those donating trophies and cups for the series.

On Monday morning Eugene Stein, who was Russian minister to the Argentine in the last years of the czarist régime and during the period of the provisional government, will give the first of three causeries in French at the home of Mrs. William Procter. His subject this week will be Russian characteristics. Mr. Stein is here as the house guest of Frederic J. Stimson, who was ambassador from the United States to the Argentine at the same period as Mr. Stein.

On Tuesday afternoon Mrs. Vance McCormick is entertaining at her home in honor of Mrs. Dave Hennen Morris of Brussels and Bar Harbor, Mrs. George Huntington of Istanbul, and Miss Eleanor Hubbard of Beirut, Syria, who will speak on the work of the Y. W. C. A. Also on Tuesday Ethel Cave-Cole, pianist; William Kroll, violinist, and Horace Britt, cellist, will give a chamber music concert at the home of Mrs. William Procter.

Carlos Selzedo and Lucile Lawrence, harpists, will give a concert at the Bar Harbor club on Wednesday afternoon for the benefit of the Red Cross. Mr. and Mrs. Walter Ayer, Mrs. John Adams Chapman, Mr. and Mrs. Harold A. Howard, Miss Helen Jones, Lee Jones, Mrs. Robert Hall McCormick, Mr. and Mrs. F. Hamilton McCormick-Goodhart, and Mr. and Mrs. Potter Palmer are among those interesting themselves in the concert, which is the first in a series of three presented by Lee Gron of New York and Bar Harbor.

On Aug. 4 another musical event will be the concert by the Curtis institute string quartet at the Jordan Pond house.

Mr. and Mrs. Sargent Collier, who were married here in late June, have returned for several days before taking up residence in Boston.

Leschin
318 SOUTH MICHIGAN
Proudly presents their new FUR COLLECTION now ready for your inspection . . .
we suggest that you write for our 1934 Fur Style Book

SAKS FIFTH AVENUE
North Michigan at Chestnut
Announcing—the Important
PRE-INVENTORY
CLEARANCE
of Summer Fashions
DRESSES
—Daytime models in plain colored silks and printed silks. Sizes 12 to 20.
Formerly priced to $75.00.
15.00
COATS
—Untrimmed Wools and novelty sports fabrics. Many navy and black coats—also a few white and pastel models.
Formerly priced to $65.00.
25.00
SECOND FLOOR

CHICAGO'S ONLY STORE WITH COMPLETE AIR-CONDITIONING
70° ice-cooled—you can try on fur coats with perfect comfort
"Invest in Good Furs"

FLORSHEIM *Shoe* SALE

The BELLE—in black, blue and white.
$7.85 and $8.85
YOU *Save More*
BECAUSE YOU GET MORE
. . . *in Florsheim Shoes*
Florsheim Shoes have earned a reputation for giving the most style and quality for the price. And even in the midst of rising costs they still maintain their low price level—and their high quality standard. That is why we repeat here a proven fact . . . you save more at our Florsheim Sale—because you get more!
FLORSHEIM
Shoe Salon for Women
70 EAST MADISON STREET
Air-Conditioned . . . Shop in COOL comfort

Fur Opening
TOMORROW
and continuing through the week
A presentation of magnificence such as Chicago has never before witnessed. Every important design from the style centers of Europe is here, executed with that individual distinction and incomparable workmanship that mark all Blum creations. Whether you want an unusual sports fur coat of moderate price, or a coat of precious furs—such as royal Russian Ermine, Eastern Canadian mink, or the finest of moire caracul—you will find it in this superb collection.
Rich, dark, luxurious minks, from $985. Fine Persian lambs, from $500.
Black Moire caraculs, from $500. White Russian ermines, from $795.
Sports furs, from $225.
Blum's-Vogue
630 SOUTH MICHIGAN AVENUE
ALL FURS CHARGED ON OR AFTER JULY 30 WILL BE BILLED AS OF OCTOBER 1

N. Y. Society Will Descend on Old Saratoga

Races Give a Fillip to Midseason; Resort Crowds Are Eagerly Northbound

By Nancy Randolph.

NEW YORK.—[Special.]—Tomorrow marks the opening of the month, and gives us a sure sign that the summer season is at the half way mark.

Society is always happy to hear the bugle blow at Saratoga, and no one who has ever been to the famous spa during race month can wonder. There isn't, you may take our word for it, a lovelier, quainter setting than that offered by the ancient New York town. Great elms shade the country-like roads. Old hotels and houses reminiscent of the eighties and nineties sprawl over green lawns, offering deep, comfortably chaired verandas. The town is thronged with a motley gathering of social lights and dyed in the wool race fans—with Fifth and Park avenue celebrities and Broadway notables.

Though the racing is the meat of the month, the social importance of Saratoga cannot be overlooked. First of all, Saratoga offers the one break of the summer season. Society has a tendency to grow ill at ease if kept in one spot too long. Thus the Newport and Southhampton colony gives a shout of glee and makes for Saratoga, even if only for a few days. Not everyone has a cottage for the month, but there isn't a cottage that doesn't have a continual house party running the duration of the meet.

There is less formality at Saratoga than at Newport or even Southhampton, but not the indiscriminate mixing of Palm Beach. At the track everyone is a lover of horses or a tense gambler, but after the day's racing is over, Saratoga becomes a brilliant gathering of social notables out to see and to be seen.

Whitney Clan Rules Social Scene at Saratoga.

The Whitney clan is preëminent in Saratoga. Not only are theirs the most famous stables of horses but they all own spacious and Victorian homes in the town. The famous brothers, the late Harry Payne Whitney and Payne Whitney, purchased their homes years ago and the families cling to them now.

Mrs. Payne Whitney occupies hers and her nephew, Cornelius V. [Sonny] Whitney occupies that of his father. Jock Whitney, Mrs. Payne Whitney's son, purchased a huge estate on the outskirts of the town after his marriage to Liz Altemus—a place that boasts its own private training track.

Others of the equine loving set who have cottages include the Deering Howes, the Thomas Hitchcocks Jr., the Pete Bostwicks, Mr. and Mrs. F. Ambrose Clark, the Charles W. Theriots, Mrs. Chauncey Olcott, George H. Bull, and Mr. and Mrs. James Cullum.

Box Holders Must Have Proper Social Connections.

The boxes at the lovely race track are as jealously rented as those of the Metropolitan opera used to be. One really has to have the proper social connections to be permitted to subscribe for a cubicle. Among those occupying the one hundred and seventy odd boxes are Richard Whitney, John D. Hertz, A. C. Bostwick, Willis Sharpe Kilmer, Samuel D. Riddle, William Woodward, Marshall Field, Robert L. Gerry, John Sanford, C. V. Whitney, J. E. Widener, George D. Widener, Mrs. R. T. Wilson, Mrs. Charles Minot Amory, John Hay Whitney, Mrs. Payne Whitney, Thomas Hitchcock, and William du Pont Jr.

Also Parker Corning, F. Ambrose Clark, W. Plunkett Stewart, Capt. R. Amscott Wilson, Mrs. Sydney J. Smith, William Ziegler Jr., Charlotte K. Dorrance, E. R. Bradley, Cyril de Cordova, William A. Prime, Mrs. Louise Viau, William H. La Boyteaux, Cornelius K. G. Billings, J. R. Macomber, and John Barry Ryan.

AT THE HINSDALE POOL

It is no trouble at all for Miss Mary Wood to dash over to the new swimming pool at the Hinsdale Golf club, for she lives in Hinsdale. She is the daughter of the John C. Woods, and a very modern-looking daughter she is, too, in her rubber bathing suit.

[TRIBUNE Photo.]

New Arrivals Swell Chicago Colony in West

Charles Kings, Mrs. Clive Runnels in Summer Residence in Montecito.

By Mrs. Joseph Coleman.

SANTA BARBARA, Cal.—[Special.]—It is difficult to keep track of time in this alluring place for it seems to go so much faster than one could wish.

More familiar faces on the beach! Mr. and Mrs. Charles G. King and Mrs. Clive Runnells have been added to the list of those who have taken cabanas.

At the grill this week I saw Elsie Ferguson, screen and stage star, and her husband, Mr. Egan of London. They were lunching with Prince Serge and Prince David Mdivani. Another well known screen celebrity, Edna Wallace Hopper, spent the week-end here.

Mrs. Arthur Meeker gave a charming luncheon at El Paseo. I happened to sit next to Maj. Logan and opposite Henry Eichheim and I was entertained every minute. Mr. Eichheim, besides being a noted composer, has a delicious wit.

The Supper club had a gay and entertaining masquerade party Saturday evening. The good old American slogan, "It pays to advertise," was the motif and there were many amusing costumes. Among the familiar faces were Mrs. Clive Runnells, Miss Helen Hunter, daughter of the Robert Hunters and granddaughter of the late Mrs. John J. Mitchell, Miss Allene Withers, daughter of Mrs. Allen Withers of Winnetka, and Mrs. Charles W. Dabney Jr.

Slaters' Party Celebrates Opening of Beach House.

Mrs. Emory Sands and Mrs. Raymond Welch are passing the summer here. Chicagoans will remember them as Mariana and Rhoda Fullam, lovely daughters of Rear Admiral William F. Fullam, who was commandant at Great Lakes training station for two years.

Mr. and Mrs. William J. Slater Jr. gave a party to celebrate the opening of their new beach house. It was one of the best parties I have been to because all of my friends were there, and I think that always makes for a gay atmosphere. Their beach house is most attractive and was designed by that amazing woman, Mrs. James Osborne Craig—Mary Craig to her numerous friends. She is the widow of James Osborne Craig, the architect, who, if he had lived, I feel sure, would have accomplished big things. After his death Mrs. Craig decided she would be an architect and became one, never having studied at all but always having had a sense of beauty and color. Now one sees many charming houses designed by Mary Craig. She has just finished a guest house for herself which she calls her "depression house" because it cost so little to build.

I went to a beautiful dinner party this week given by Mr. and Mrs. Robert H. Doulton. Mrs. Doulton was Virginia Millard of Evanston.

Grunion Hunting Montecita's Favorite Outdoor Sport.

Did you ever hear of grunion? I never did until I came here. From July to September "Mrs." Grunion is the vogue. She happens to be a fish. Large numbers of these elusive ladies come in during the highest tides of the summer season to spawn in the sand, and the popular sport of "grunion hunting" is trying to catch these small fish between the time one wave deposits them on the sand and the next wave takes them out again. I hear that if one is fortunate enough to be where they come in it is a great sight and that they really do come up onto the sand by hundreds.

They travel in schools, of course, but I did not happen to be in their "class" on the occasion of which I am speaking, for I sat on the beach in the fog for over an hour and did not see even one.

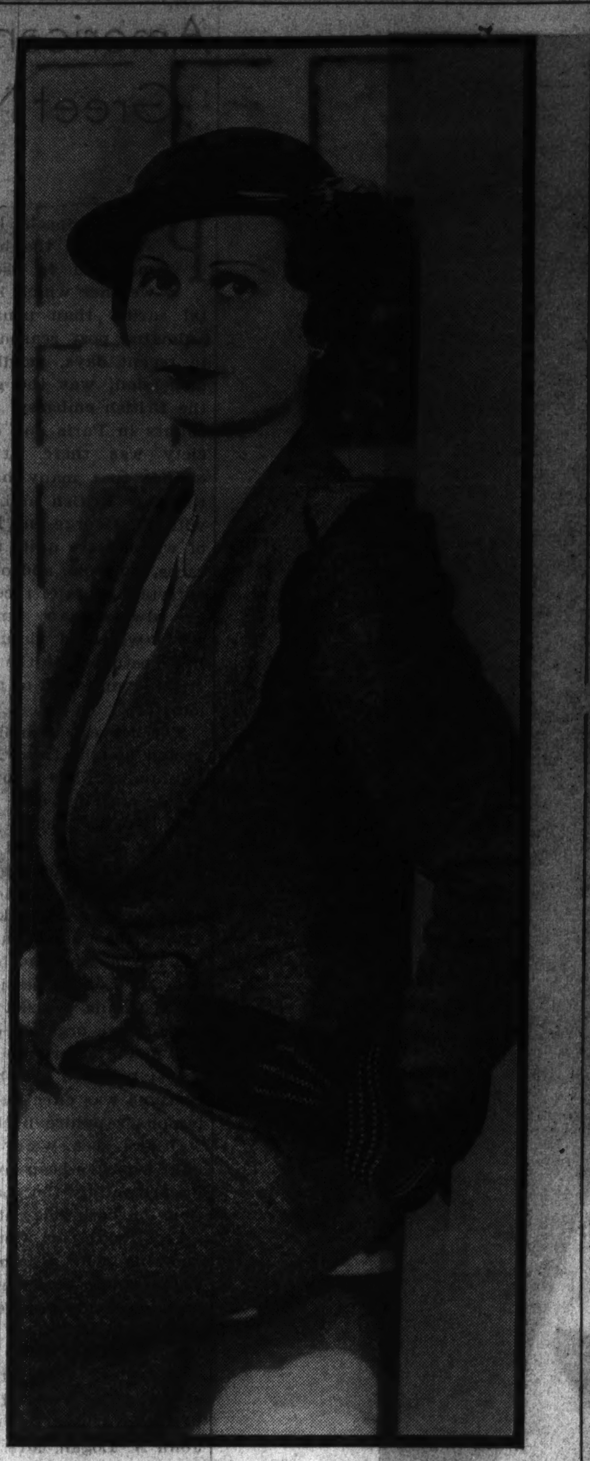

PLANNING WESTERN VISIT

Mrs. Alfred S. Wiltberger of Evanston, who is an active member of the Evanston Infant Welfare society, will drop her duties at the Milton avenue welfare station within a few days, for she is going west. With her two daughters, Jean and Peggy, she will visit her mother, Mrs. Merrill Clancy, in Brentwood, Cal.

[TRIBUNE Studio Photo.]

ENGAGEMENTS

Loraine Ruth Ware, daughter of Mrs. Harry Ware, 2833 Lexington street, to Charles C. Bremer, son of Mr. and Mrs. John Bremer, 2758 West Francis place.

Annette Viola, daughter of Mrs. A. Grann, 4808 North Christiana avenue, to Lew Rendler, son of Mr. and Mrs. M. Rendler of Chicago.

Ann Bodner, daughter of Mr. and Mrs. L. Bodner, 3633 Costello avenue, to Sidney Siegel, son of Mr. and Mrs. L. Siegel, 4552 North Western avenue.

Shirley Wahl, daughter of Mr. and Mrs. Rene Wahl, 3800 Lake Shore drive, to George C. Hoffman, son of Mrs. Dora Hoffman, 5541 Hyde Park boulevard.

Frances Maye Pettigrew, daughter of Mrs. Olive B. Pettigrew, 449 North Waller avenue, to Dr. William A. Christian, son of Mrs. William A. Christian, 207 North Parkside avenue.

Dorothy Hoffman, daughter of Mr. and Mrs. Allen E. Lonston of the Admiral hotel, to Earl S. Katz, son of Mr. and Mrs. Isaac Katz of Kansas City, Mo.

Dorothy Shapiro, 1500 South Sawyer avenue, to Ben Jurinsky, son of Mr. and Mrs. Jack Jurinsky of Cleveland, O.

Louise E. Wolk, daughter of Mrs. Sol Wolk of the North Shore hotel, and Des Moines, Ia., to Raymond J. Antick of Chicago. The wedding will take place in December.

Frances Reed, daughter of Mr. and Mrs. Frank M. Reed of Indianapolis, Ind., to Hans Georg Boehm of Evanston, formerly of Offenbach-on-the-Maine, Germany.

Irma Stenson, daughter of Mr. and Mrs. O. Stenson, 3619 North Drake avenue, to Charles Elliot, son of Mr. and Mrs. D. W. Elliot, 6147 Warwick avenue.

Ardes Marie Erikson, daughter of Mr. and Mrs. Victor Erikson, 4422 North Parkside avenue, to Traverse Wooster, son of Mr. and Mrs. Carl Wooster of Boston, Mass.

Minnie Luper, daughter of Morris Luper, 1433 South Avers avenue, to Maurice Zamost, son of Mr. and Mrs. David Zamost, 3944 Grenshaw street. The wedding will take place on Aug. 12.

Josephine Zachwieja, daughter of Mr. and Mrs. Steve Zachwieja, 5319 North Nagle avenue, to Philip Wisniewski, son of Mr. and Mrs. Stanley Wisniewski, 5318 North Mobile avenue.

Belle Silverstein, daughter of Mr. and Mrs. Morris Silverstein, 4009 West Grenshaw street, to Norman Gordon, son of Mr. and Mrs. Nathan Gordon, 5545 Flournoy street.

Clubwomen Are to Give Views on Art Exhibit

Members of Organizations in Chicagoland Asked to Compete in Contest.

By Gladys Perrow.

ALL members of Chicagoland women's clubs are being invited to participate in a contest to be held in connection with the opening of the international exhibition of theater art on Aug. 6 at 26 South Michigan avenue. Each contestant will be given the opportunity to express her views on the exhibition and answer the question as to whether Chicago can create a permanent affair of this kind to last through the year. A prize of fifty admission tickets will be awarded to the winner. Each essay is not to exceed 500 words, according to the committee in charge.

Among the judges for the contest are Mrs. Alfred G. Cook, chairman of the art committee, Illinois Federation of Women's Clubs; Mrs. Charles S. Clarke, Mrs. Victor Minnicke, Mrs. Bayard Holmes, representing the conference of club presidents; Mrs. Herbert A. Byfield, vice president of the Chicago Woman's Aid; Mrs. Carey Culbertson, past president of the Woman's University club; Mrs. Walter W. Seymour, vice chairman of the Municipal Art league; Miss Magda Hourmann, vice chairman of the art committee, Chicago Woman's club; Mrs. Walter S. Brewster, Mrs. Frank G. Logan, Mrs. James Ward Thorne, Mrs. Carter Harrison, and Miss Mary Agnes Doyle. Lorado Taft, John Shapley, and Dudley Grafts Watson will also serve on the judging committee.

Eleventh District of Federation Are Hostesses.

The exhibition consists of more than 500 paintings collected from thirteen European countries, Russia, and the United States, together with sixteen fully equipped miniature stages. The collection represents the progress of theater art from the renaissance to the present day.

Clubwomen from the eleventh district of the Illinois Federation of Women's Clubs will take over the duties of hostesses this week in the federation lounge, located in the Hall of Social Science. Mrs. E. J. Van Buskirk of Aurora is district president and Mrs. E. E. Miller of Naperville is chairman of the hostess group.

Today clubwomen from the Elgin Woman's club, of which Mrs. George S. Montgomery is president, will greet lounge visitors. Assisting Mrs. Montgomery will be Mrs. George Therien and Mrs. Chester Collins. Mrs. Clarence Thompson, president of the Aurora Woman's club; Mrs. S. J. Ricker, and Mrs. E. C. Gustafson will act as hostesses tomorrow in the lounge.

Continuing the series of free public lectures on "Society Tomorrow," the Chicago Woman's club is presenting Henry P. Dutton next Tuesday morning at the Illinois Host House. Beginning at 11 o'clock Mr. Dutton will discuss the "Technological Advance in Production."

At 2 o'clock at the Navy pier Dr. Josephine E. Long will speak on the subject, "Should the Mental Health of Children Be More Carefully Scrutinized?" Following the lecture there will be a piano recital by Jeanette Albert, pupil of Isadore L. Brechhalter.

Goucher College Holds Sessions at the Fair.

Today will be observed as Goucher college day at the headquarters of the women's college board in the Hall of Social Science. Miss Josephine Haff, Miss Elizabeth Foster, Miss Edith Freund, and Miss Florence Edwards are serving as hostesses during the day.

The newly formed Zeta chapter of Nu Gamma Delta sorority has elected Miss Dorothy Eskelson president; Miss Bernadine Dumbro, vice president; Miss Ann Milmine, secretary, and Miss Eileen Fry, treasurer, as the result of recent elections.

Newport Gay with Debutante Parties

NEWPORT, R. I.—[Special.]—One of the largest affairs of the season will be the dance on Aug. 17 at Miramar, when Dr. and Mrs. Alexander Hamilton Rice will honor Betty Brooke, debutante daughter of Mr. and Mrs. George Brooke. Miss Brooke will make her Newport bow at an earlier dance on Aug. 4, given by her parents. The Rice dance will be one of the major engagements of Tennis week and will precede by one night the party to be given by Mr. and Mrs. Augustine L. Humes for the latter's daughter, Hildegarde Graham at the Clambake club.

Among those here are Princess Aymon de Faucigny Lucinge, who is to return soon to her summer home at Bretton Woods, N. H.; Mr. and Mrs. Herman Oelrichs, Mr. and Mrs. Gustave J. S. White, Mr. and Mrs. R. Livingston Beeckman, Mrs. Carroll D. Winslow, Mr. and Mrs. George D. Widener, Mrs. Rockhill Brevoort Potts, Mrs. George Bourne, Mr. and Mrs. Robert E. Strawbridge Jr., Count and Countess Alfonso P. Villa, Mr. and Mrs. Henry Fairfield Osborn, Mr. and Mrs. Joseph K. T. Van Pelt, and Mr. and Mrs. Frederick W. Rhinelander, who are soon to leave for the Catskills.

PECK & PECK
HALF-YEARLY
SALE!

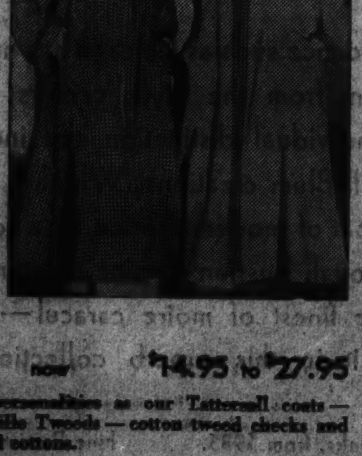

COATS and SUITS
Formerly to $49.75 now $14.95 to $27.95
Including such fashion personalities as our Tattersall coats—cotton homespuns—Ashville Tweeds—cotton tweed checks and diverse others in woolens and cottons.

SWEATERS, JACKETS, BLOUSES
Formerly to $20.00 now $2.95 to $9.95

BREAD and BUTTER STOCKINGS
Formerly $1.25 a pair now 89c
Stock up on these famous Peck & Peck silk stockings at this low sale price.

PECK & PECK
38–40 MICHIGAN AVENUE, SOUTH

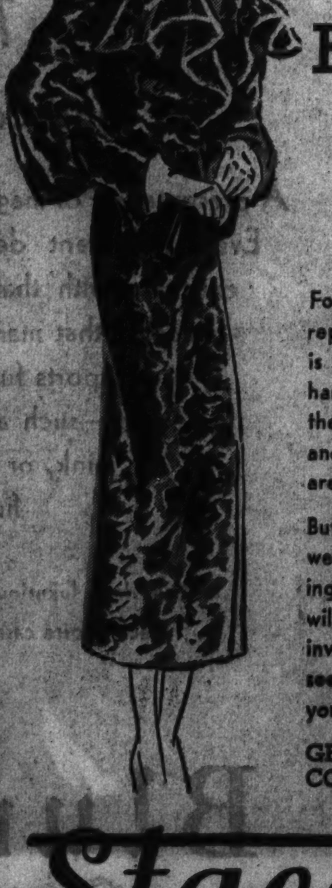

Staedter's
Great August
FUR SALE

We Are Making Value History!

For years Staedter Furs have had a reputation for style and quality. There is a reason for it: Staedter Furs are hand picked in the great fur marts of the world by experts; they are styled and matched by Staedter furriers; and are sold at moderate prices—always.

But during this great August Fur Sale we're making value history—establishing a bargain record which we doubt will ever be broken. That's why we invite your attention at this sale—to see the coat you want at the price you want to pay.

GENUINE BLACK CARACUL COAT (as illustrated) $350

Staedter's
13th Floor Stevens Bldg. 17 North State St.
Central 2955-2956

STEVENS AUGUST FUR SALE . . . emphasizes two big fashion features!

Swagger Leopard Coat designed especially for Junior sizes. Ripple collar, roomy set-in sleeves shirred to tight cuffs. Slit pockets. $145

Feature No. 1
For Junior Debs and Small Women
. . . an exclusive collection of Fur Coats designed especially for you—in a new department within our fur department.

No more bulky fur coats for you smaller sizes. We've answered your pleas with a grand collection of Fur Coats made especially for you. They're not just large coats cut down, they're actually made from special patterns, sized and styled to make the most of your size. What a thrill to slip into one of these new coats and look youthfully slender. Just one is sketched, but there are lots of others in a splendid selection of sizes, furs and fashions. $75 and up.

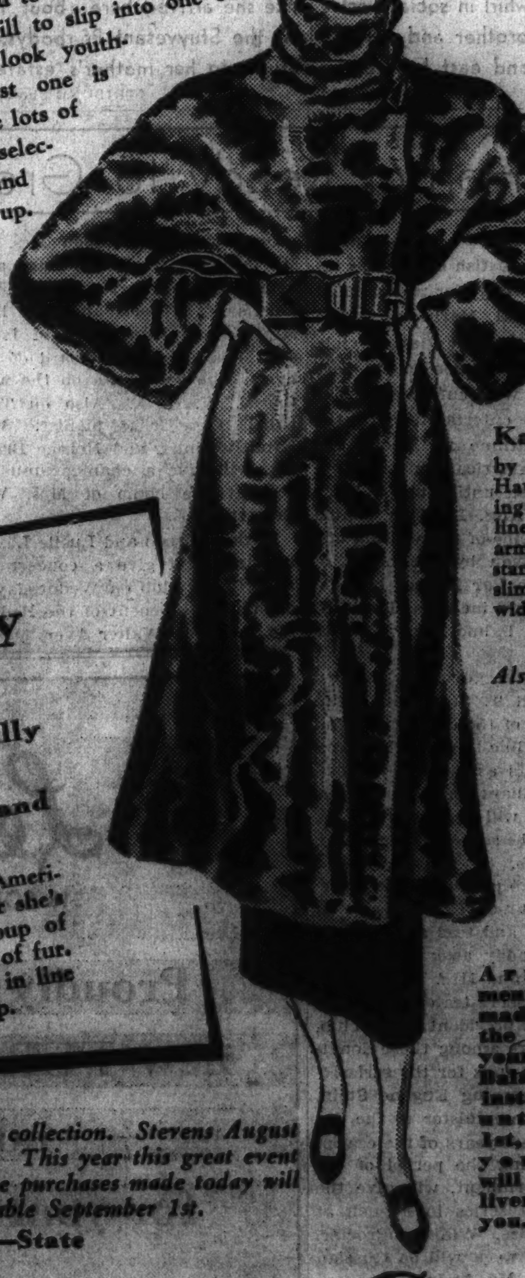

Kaffa Kid by Elizabeth Hawes. Flowing princess lines. Dropped armholes, cozy standing collar, slim waist and wide belt. $145
Also in other furs.

Feature No. 2
ORIGINAL FASHIONS BY
Elizabeth Hawes especially
designed for our August Fur Sale and exclusive with us in Chicago.

This IS news! Hawes, you know, is the brilliant young American who has the whole fashion world talking. This year she's put her genius to work on furs. The result is a group of Elizabeth Hawes styles reproduced in almost every type of fur. They're like no other fur coats in the world—stunning in line . . . different without being tricky. Prices $75 and up.

Arrangements can be made to hold the coat of your choice. Balance in installments until Nov. 1st, when your coat will be delivered to you.

Only two features of our large and varied collection. Stevens August Fur Sale is famous for its splendid values. This year this great event offers greater-than-ever savings. All charge purchases made today will be charged on next month's account, payable September 1st.

Furs—Fifth Floor—State

19-25 N. State St. Chas. A. Stevens & Co. Store open 9:30-6

Bishop's announce the MOST OUTSTANDING AUGUST SALE

in their 74 years as Reliable Furriers

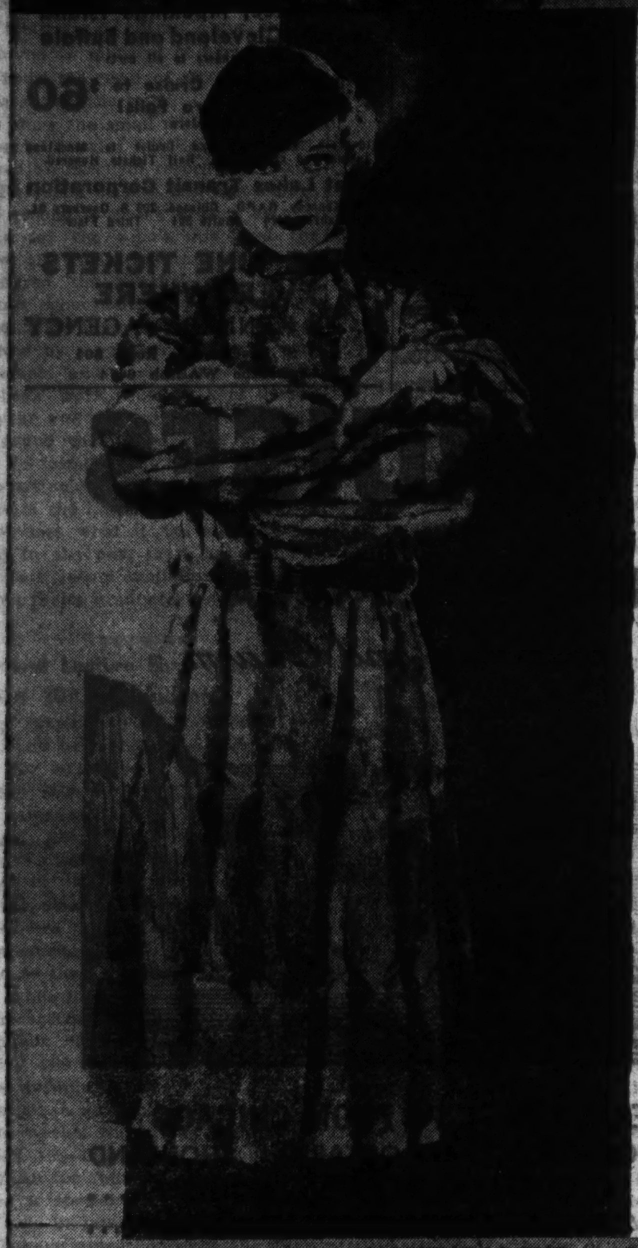

Silky Black moire Karakul of superb quality — exquisitely styled with a Lucien Lelong collar and belted front $465

Black Karakul with a lustrous sheen and a gorgeous Silver Fox collar. Coats of this rich quality usually sell for far more........ $495

SALE STARTS Tomorrow

Silver Muskrat Cossack coat—a youthfully chic interpretation of this season's new Russian influence. Very special at $125

THE COATS PICTURED ON THIS PAGE ARE ONLY A FEW OF THE MANY BISHOP QUALITY FURS REASONABLY PRICED.

BREATH-TAKING values await you at Bishop's . . . hundreds of distinctive advance styles in luxurious fur coats, offered at sensationally low August sale prices. Buying during this month of special values means a tremendous saving for you. All of the furs were carefully chosen to meet Bishop's exacting standards of superb quality. And the perfection of workmanship is worthy in every detail of Bishop's 74-year reputation as truly dependable furriers.

So complete is our large collection of smart modes that you are sure to find the coat most becoming to you, at an unusually reasonable price. Choose from youthful sports outfits, exquisite formal creations, and chic all-occasion trotteurs . . . streamline models which epitomize Fashion's most flattering inspirations for the coming Fall and Winter.

All of the favored furs are available now in Junior, Miss, Regular and Extra sizes. We make it convenient for you. Pay a deposit and we will keep your purchase in Cold Storage Free until November.

A Silver Muskrat belted "Tuxedo" model of nonchalant smartness—a "[illegible]" coat $115

Sheared Leopard Cat of exquisite quality achieves true distinction . $195

A dashing "[illegible]" model in luxurious silvery dark Raccoon $245

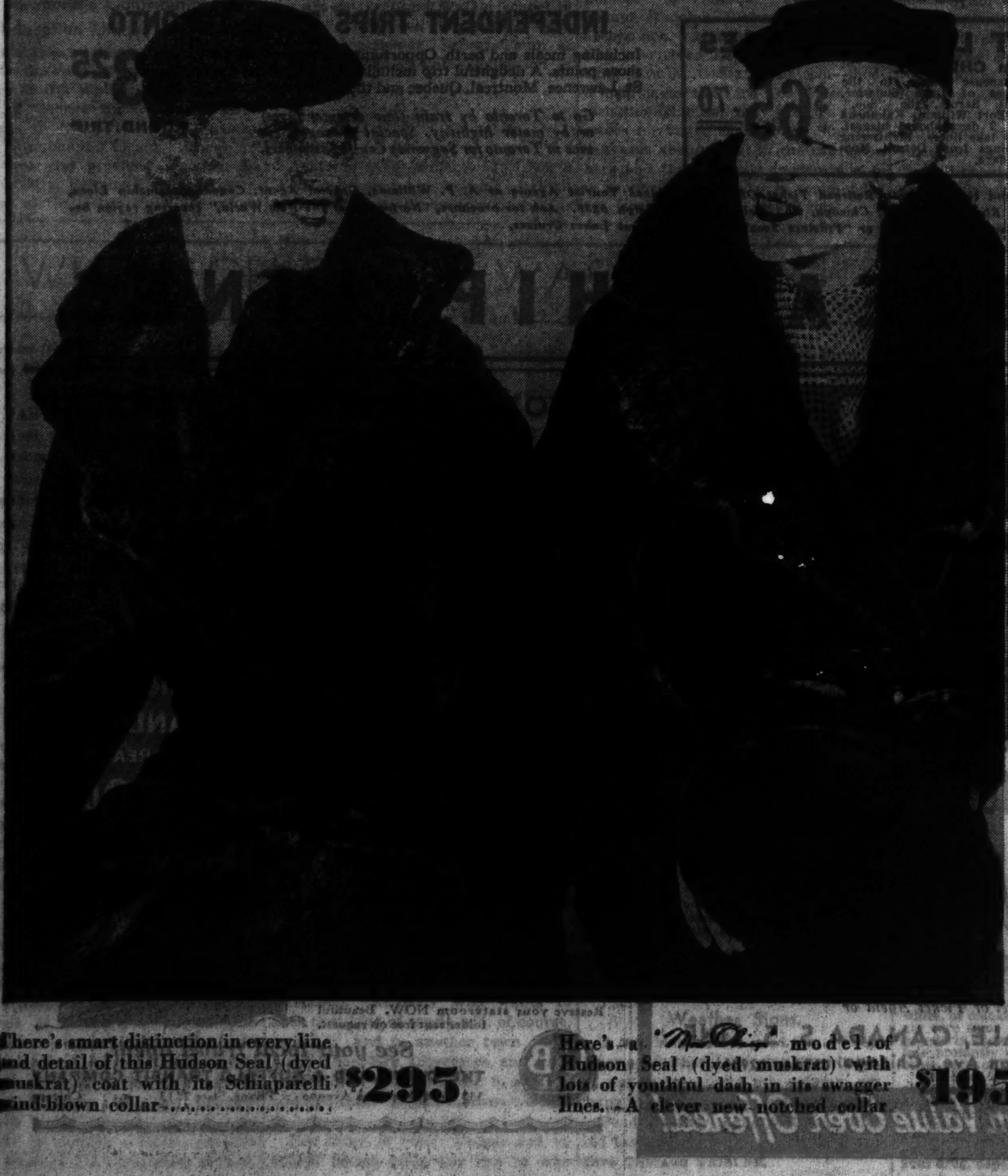

There's smart distinction in every line and detail of this Hudson Seal (dyed muskrat) coat with its Schiaparelli wind-blown collar........ $295

Here's a "[illegible]" model of Hudson Seal (dyed muskrat) with lots of youthful dash in its swagger lines. A clever new notched collar $195

A most luxurious quality of American Mink—with lovely rippled collar and cuffs. An amazing value at so reasonable a [illegible] $995

NO C. O. D.'s, APPROVALS OR REFUNDS DURING SALE

Buy while assortments are complete!

THE OLD RELIABLE Since 1860

A. Bishop & Co.

Sizes from 13 to 50 in many furs!

Furs Men's Hats

RANDOLPH AT WABASH ENTRANCE ON BOTH STREETS

COOL—COMFORTABLE

LAKE MICHIGAN CRUISES

RESTFUL—ROMANTIC

Great Lakes Cruises Offer Ideal Vacation

Vessels Sail from Many Ports on Trips to Suit Pocketbook of Any One.

FOR those who yearn to "go down to the sea in ships" as an ideal way to spend a vacation there is no need to bemoan the distance of the sea from Chicago. Lake Michigan and the other Great Lakes of the vast inland fresh water chain are close at hand and there are many pleasure cruise ships in service this summer.

One service which may be of special interest to Chicagoans desiring to see the upper lakes is being conducted this year by Canada Steamship lines. Vessels of this line are boarded at Detroit twice a week during the season. Each Monday and Friday a ship of this line steams out of Detroit, headed for Sarnia, Duluth, the Soo, and many other interesting lake ports of call. This cruise is excellent for persons who want scenic beauty and historic interest. The cruise fare includes rail transportation between Chicago and Detroit.

Many Short Cruises Are Available.

For those who haven't the time for a long voyage there is a particularly interesting short cruise available. The steamship City of Grand Rapids sails daily between Chicago and Milwaukee. This cruise gives the passengers a view of the Chicago skyline up the north shore, passes Grosse Point, Fort Sheridan, Great Lakes, Racine, Kenosha, and the Milwaukee skyline.

At Milwaukee the passengers have a liberal amount of time to go ashore and see the sights of the bustling metropolis of Wisconsin. Of particular interest is beautiful Juneau park, situated many feet above the lake level. On the return voyage the shore line is more beautiful than before because of the twinkling lights of houses and buildings. From Chicago's north shore to the harbor the sight of the shore at night is a memorable spectacle.

Seven Day Trips for $50 to $75.

There are a number of steamship companies offering seven day cruises this summer at rates varying from $50 to $75, depending upon the stateroom accommodations selected. These liners, although not so large as the trans-Atlantic "greyhounds," offer appointments and cuisine comparable with the finest to be obtained on an ocean voyage.

In points of interest Europe itself has nothing finer to offer than a cruise on the lakes.

Mackinac Island, at the northern end of Lake Michigan, is a beauty spot of scenic and historic importance. Sault Ste. Marie, with its eighteen locks, connecting two of the Great Lakes, provides a wonderful sight. Then, far out in Lake Superior, one reaches Isle Royale, probably the most primitive spot in the entire United States.

Out of Way Places Can Be Visited.

From Duluth the itinerary of one cruise carries the voyager along the beautiful wild Canadian shore line to Fort William and Port Arthur, two Canadian cities where one may see Mount McKay and Kakebeka falls, actually higher than Niagara. Going east from Mackinac Island one may see the Thousand Islands, Detroit, Cleveland, and Niagara Falls.

For one whose time and purse are limited no finer vacation can be had than one of these long or short lake cruises. In them will be found the ideal combination—georgeous scenery, interesting ports of call, the social activities of an ocean liner, good food expertly prepared, and complete relaxation.

The lake steamship crews are as well trained as the attendants of the best hotels ashore; in fact, many a pleased lake cruise vacationer has expressed enthusiasm about the men and women whose business it is to serve the passengers.

WORLD'S GREATEST INLAND MARINE GATEWAY

A remarkable photograph of St. Mary's Light at the famous Soo locks. Many lake cruises pass through the locks.

[Ewing Galloway Photo: Copyright: A. E. Young.]

Grand Beach, Mich., Has Attractions for Varied Tastes

GRAND BEACH, Mich., long a favorite vacation spot for Chicagoans who prefer to spend a holiday not too far away from the city, is enjoying renewed popularity this season.

Attractions of Grand Beach include surf bathing and beach games along a beautiful stretch of white sand which varies in width from 300 to 600 feet. There are densely wooded sections in the immediate vicinity containing luxuriant shrubbery and interesting animal life. The 18 hole course of the Golfmore club is a sporty playground for the golf fans. Another popular sport at the resort is horseback riding, there being a number of fine three and five gaited saddle horses available.

English Plan New Gliding Center

YORK, England—(AP) — A British gliding center, which pilots aim to develop into a rival of Germany's famous Wasserkuppe, is to be established at Sutton Bank, well-known beauty spot north of here.

The site, which is 930 feet high, has been leased by the British Gliding association which expects to have facilities for soaring completed by August.

England's gliding enthusiasts now operate in the main on Dunstable Downs which is only 200 feet above the surrounding country. The British distance record, made from this site, is 60 miles.

4 Nations to Help St. Joe Celebrate 100th Birthday

FOUR nations will participate actively today in the opening ceremonies of a six day celebration of the centennial of the city of St. Joseph, Mich., which hundreds of Chicagoans whose homes formerly were on the east shore of Lake Michigan will attend.

The French, Spanish and British governments, which successively ruled the territory including St. Joseph between the coming of La Salle, who also helped to make Illinois history, and the war of 1812, will send representatives from their consular offices in Detroit. The Centennial program follows:

Sunday—Dedication of century stone in Lake Front park, under the flags of France, Britain, Spain, and the United States.

Monday—Parade and exhibition drill by 80 Sea Scouts from government cruiser Truant.

Tuesday [evening]—Crowning of centennial queen and centennial ball in ballroom in Lake Front park.

Wednesday—Governor's day. Centennial parade will be reviewed by Gov. Comstock.

Thursday—Farm Bureau picnic and children's pet parade.

Friday—Children's decorated doll buggy parade.

Saturday—Aquatic sports carnival, Venetian night decorated boat parade, grand fireworks display.

China Has 3,331 Periodicals.

PEIPING.—(AP)—Newspapers and periodicals in China registered with the ministry of the interior up to the end of 1933 totaled 3,331. Shanghai headed the list with 461 publications.

Special Ships Carry Meat.

SYDNEY.—(AP)—After experimenting for two years, several vessels have been fitted with carbon-dioxide chambers and are carrying chilled meats from Australia to England.

TIPS TO TOURISTS

What's your travel problem? Address queries regarding where to go, how to get there, costs, and accommodations, to The Travelers' Guide, Chicago Tribune, enclosing stamped, self-addressed envelope.

Please suggest a good trip to Europe. W. E. J.

That would take several columns. One travel agency has worked out 6,000 different trips to Europe, each with a separate combination of land and sea journeys. These tours range from six to twenty-six days abroad and from six to nine days each way on the Atlantic. So you see you have quite a choice when it comes to foreign travel.

What outdoor sports are available to the visitor in Florida in the summertime? C. C.

Surf bathing, fishing, sailing, horseback riding, golf, and tennis—to name only a few. Vacations there at this time of the year are desirable for another reason—the rates are much lower than those prevailing in the winter.

Please tell us what we may expect to find on a trip to Vera Cruz. M. K.

Vera Cruz is an ideal port of entry into Mexico. It is not only old and quaint—one of the first places to be settled by the Spanish invaders—but it is also one of the most thoroughly Spanish cities in the country, with little houses, charming patios, and tall coconut palms.

My husband and I wish to take a trip into the cowboy country of the west, but we have been told that there aren't any real cowboys any more—that the few we're liable to see are just fakes, used to drum up tourist trade. Can you set us right? D. P.

Your informant is all wet. The glamor of the old west has vanished in many sections, but not in all of them. Genuine cowboys are still to be found on the cattle ranches of Wyoming, Montana, Colorado, Texas, Oklahoma, New Mexico, Arizona, Idaho, Oregon, and Washington. You can see them at the dude ranches and at the rodeos.

Is it true that the drouth has dried up everything in northern Wisconsin this year and that tourist conditions are below standard there as a result? M. L. R.

No. Most of that part of the state has had plenty of rain this spring and summer, and the lakes and woodlands are pronounced more beautiful than ever.

What is there to see on the electric railway trip from Martigny in the Rhone valley, Switzerland, to Le Chatelard and Chamonix? J. D. O.

Martigny itself, the one time Roman Octodurum, is surrounded by the wonders of nature. One of them is the sparkling Pissevache waterfall; another is found in the gorges of the Trient, where titanic forces have left their imprints in cliffs and chasms of indescribable grandeur. Vistas of this Valaisan canyon may be enjoyed from the Martigny-Chamonix train, which serves a succession of vacation resorts among the mountains.

Kindly give information on Sitka? —F. L. R.

This island city was the capital of Alaska when the "wild land" was under Russian rule. On one of the nearby islands is Mount Edgecombe, hailed as America's replica of Japan's Mount Fujiyama. St. Michael's cathedral in Sitka is notable in that it is built in the form of a cross. Its equipment still shows the lavish splendors of early Russian decoration, and contains the same vestment, altar, and jeweled crowns.

We wish to take in the William Tell performances in Switzerland this summer. Please tell us where and when we can find them. F. H. G.

They are being given every Sunday afternoon until Sept. 9 at Altdorf, near Flüelen, on the Lake of Lucerne, and at Interlaken. At Altdorf they are staged in the Tell playhouse, with 200 native actors participating, and at Interlaken the theater is an open air affair, with a natural stage, a covered auditorium, and a cast of 350.

I'd like to visit the Caribbean and the West Indies this summer, but have only two weeks for a vacation. Is it possible to see much in that time? T. A.

Yes. There are numerous cruises out of New York and New Orleans, taking in all parts of the Caribbean. Ports of call on the various trips include cities in the West Indies, Central America, and South America. While not all this territory can be covered in two weeks, enough of it can be to give one a thoroughly delightful and informative trip.

Where can I get some information about Sweden? L. D.

The Swedish Trafic association and the Swedish Tourist society have opened a travelers' information bureau at 151 North Michigan avenue, Chicago, for the duration of the World's Fair. Illustrated literature about the country is available there.

RESORTS AND TRAVEL
TOURS.

GO EAST BY STEAMSHIP
S. S. Tionesta — S. S. Juniata
Sailings from Chicago Every Wednesday and Saturday 11:00 p. m.
Automobiles Carried
Milwaukee, Mackinac Island
Detroit, Cleveland and Buffalo
Local passengers to all ports
7-Day Vacation Cruise to Buffalo (Niagara Falls) and return $60
Mid-Week and Week-End Cruise to Mackinac Island and return $25. Rail Tickets Honored.
Great Lakes Transit Corporation
B. J. Kennedy, GAPD., Chicago, 203 S. Dearborn St. WAbash 6474 Suite 301 Third Floor

LAKE LINE TICKETS EVERYWHERE
B. J. KENNEDY AGENCY
203 S. Dearborn — Room 301
Telephone WABash 6474

RESORTS AND TRAVEL
TOURS.

RESORTS AND TRAVEL
TOURS.

RESORTS AND TRAVEL
TOURS.

RESORTS AND TRAVEL
TOURS.

CANADIAN INLAND CRUISES
A SCENIC PANORAMA
of History Romance and Charm

CANADA'S history unfolding before your eyes! Canada's spectacular scenery passing in review! Enjoy them on the world's finest inland fleet—always in luxurious comfort, and at astonishing low cost on these remarkable "Panorama Cruises!" You see everything, from sophisticated Toronto all the way to the silent, deep, sombre Saguenay River, with its towering Capes Trinity and Eternity! You shoot the Rapids, visit Montreal and Quebec, get "close to the land" and to the hearts of its people on the cool, sparkling, *intimate* water route. Go "all-expense" direct from Chicago and return, or travel independently, sailing on fine British lake and river steamers including the most modern and luxurious of their type, with all outside rooms, buffet bar, dining saloon with big observation windows, peppy orchestras, dancing and good times.

GREAT LAKES CRUISES
From CHICAGO
Glorious all-expense tours to the farthest reaches of Lake Superior, visiting Detroit, Sarnia, the "Soo," Port Arthur, Fort William, Kakabeka Falls, Duluth. 7 days aboard biggest, most luxurious lake liners. Sightseeing included. Sailings from Detroit Mondays and Fridays.
$65.70

ALL-EXPENSE TRIPS FROM CHICAGO
Including TORONTO . . . LAKE ONTARIO . . . THOUSAND ISLANDS . . . ST. LAWRENCE RAPIDS . . . MONTREAL . . . QUEBEC . . . STE. ANNE DE BEAUPRE . . . MURRAY BAY . . . TADOUSSAC . . . THE SAGUENAY
Personally escorted. Fare includes round trip Pullman lower berths to Toronto, outside rooms on steamers, sightseeing in Montreal and Quebec, room with bath at Mount Royal or Windsor Hotels in Montreal and Chateau Frontenac, in Quebec—and all meals.
8 DAYS $140

INDEPENDENT TRIPS FROM TORONTO
Including meals and berth. Opportunity to stop off at all shore points. A delightful trip including Lake Ontario, the St. Lawrence, Montreal, Quebec and the Saguenay!
$63.25 ROUND TRIP
Go to Toronto by train (low summer fares) or by motor highway. Special Garage Service in Toronto for Saguenay Cruise passengers.

For literature and tickets, apply Railroad Ticket Offices, authorized Tourist Agents or A. P. Williams, General Agent, Canada Steamship Lines, 8 So. Michigan Blvd., Room 301, Chicago, Ill. Telephone RANdolph 6337. Ask for brochure, "Normandy of the New World," covering region between Niagara and the Saguenay or "Tideless Seas" describing Great Lakes Cruises.

CANADA STEAMSHIP LINES

RESORTS AND TRAVEL
TOURS.

DOLLAR VACATION
S. S. ROOSEVELT
MILLION DOLLAR PLEASURE SHIP
NEW THRILLS! SHIPBOARD ENTERTAINMENT
Every Day to St. Joseph - Benton Harbor and RETURN
SOUTH HAVEN PAW PAW LAKE
KALAMAZOO BATTLE CREEK
GRAND RAPIDS
AND MICHIGAN POINTS
SPECIAL MOONLITE SHOWBOAT CRUISES—$1
DOCKS: Michigan Avenue Bridge
Phone Franklin 5851

RESORTS AND TRAVEL
TOURS.

COOL CRUISES
ON THE
OCEAN LINERS OF THE LAKES
SS North American
SS South American
Meals and Berth Included
3-Day BUFFALO CRUISE, one way $31.50
Sail Wed. 5:00 p. m. (Daylight Saving Time.)
4-Day GEORGIAN BAY CRUISE—Sail Sat. 5 p. m. (Daylight Saving Time) to Parry Sound, Canada, and return 35.50
4-Day BUFFALO CRUISE. Sail Sat. 5:00 p. m. (Daylight Saving Time) 35.50
7-DAY cruise on sunny summer seas, including Great Lakes Michigan, Erie, Huron Georgian Bay, 30,000 Islands, with calls at Mackinac, Parry Sound, Canada; Detroit, Cleveland, Buffalo, Niagara and return—meals and berth included. Sail Wednesday and Saturday. $60
Rail Tickets Accepted
EARL G. KIRBY, P. T. M.
CHICAGO, DULUTH & GEORGIAN BAY LINE
128 W. Monroe St. RAN. 2960

RESORTS AND TRAVEL
TOURS.

Cruise the Great Lakes
on the popular
STR. EASTERN STATES
AND
STR. WESTERN STATES
Sailing from Chicago Saturday, Tuesday, Thursday, 2:30 p. m., D. S. T., 206 Navy Pier.
NIAGARA FALLS
THE PUT-IN-BAY ISLANDS
MACKINAC ISLAND
DETROIT • CLEVELAND
BUFFALO
$56.50 Chicago to Buffalo cruise and return. Unlimited stopover. $31.50 one way.
$60.00 Six-Day, All-expense Cruise Chicago to Niagara Falls and return. One day at the Falls.
$22.50 Chicago to Mackinac Island or St. Ignace, round trip; meals and berth included. Unlimited stopover. $12.50 one way.
$18.75 Chicago to Mackinac Island every sailing, continuous round trip; meals and berth included. 2½ hours on the island. Home Monday 8:30 a. m.
Music, Dancing, Deck Games, Bridge, and Afternoon Teas. Social Hostess in attendance.
D&C DAILY OVERNIGHT SERVICE
BETWEEN DETROIT AND BUFFALO. $5.00 one way; $8.00 R.T. Meals and berth extra.
BETWEEN DETROIT AND CLEVELAND. $3.00 one way; $5.00 R.T. Meals and berth extra.
Automobiles carried at low freight rates.
For Tickets and Information: D&C Ticket Office, 1009 Carbide and Carbon Bldg., 230 N. Michigan Ave.; Ran. 4470, or any authorized R. R. or Travel Agency anywhere.
DETROIT & CLEVELAND NAVIGATION COMPANY

7 day WONDER CRUISES as low as $49.50
The food, service and features of the finest ocean liners. 7 days and nights cruising over 1,800 delightfully cool miles. All the way to Duluth and back on the palatial S. S. Alabama. Completely remodeled, this great ship is the finest, most comfortable cruiser on the lakes.
Including Everything
Some of the Sights You See and Things You Do
Mackinac Island; with its historic forts, block houses and skull cave.
The Soo; passing thru it by night with its 18 locks brilliantly lighted, and again by day.
Isle Royale; in Lake Superior . . . the most primitive spot in the U. S. Great fishing, moose, wild trails. Called "The Lost Empire."
Duluth; the great ore and wheat port with its high hills and bluffs.
Canada: Ft. William, Port Arthur, and Kakebeka Falls.
Dancing; games on the sports deck, bridge tournaments, masquerades, with congenial officers to see that everyone gets acquainted. LOAF in a steamer chair, or a sun bath on the sun deck in your bathing suit.
Great Meals . . . everyone talks about them. Between meals morning broth, afternoon tea and sandwiches before bed, all are included.
The Low Price includes every necessary expense. All cabins have running water. Rooms with private baths also available.
Sail Every Saturday to and including September 1st Book Now
Apply to any Travel or Ticket Agent or
CHICAGO, ISLE ROYALE, CANADA S. S. LINE
Room 202—333 No. Michigan Ave., Chicago (STAte 3290)
S.S. ALABAMA
The Greatest Vacation Value Ever Offered!

JOYOUS, CAREFREE ADVENTURE
GREAT LAKES CRUISES
on the S.S. SEEANDBEE
THE WORLD'S GREATEST SHOW BOAT
7 DAYS $60.00
EVERYTHING INCLUDED
THE great luxurious lake liner SEEANDBEE sails from Chicago every Wednesday, visiting Mackinac Island, Sault Ste. Marie, Georgian Bay, Cleveland, Buffalo and Niagara Falls. Over 2,000 miles of delightful lake travel. Excellent cuisine—congenial companions—something doing every minute—deck sports—"get-together" parties—dazzling floor show revues and dancing to Maurice Spitalny's orchestra in new ballroom accommodating 500 persons. Reserve your stateroom NOW. Beautiful folder sent free on request.
See your local travel agent.
THE CLEVELAND & BUFFALO TRANSIT COMPANY
333 North Michigan Avenue Phone, State 7213 Chicago

Paul Stirmel, Roosevelt High School Graduate, Wins New Art Institute Scholarship Over Three Close Rivals

Anna Louise Raymond Prize to Most Talented First Year Student Will Be His.

By Eleanor Jewett.

A RECENT story written in this column has the following interesting sequel: The First Year Anna Louise Raymond prize scholarship to the lower school of the Chicago Art institute has been awarded to Paul Stirmel, 4863 Kruger avenue, of the Roosevelt High school, in the competition held in June among some eighty-five students selected from the public high schools of Chicago. Four were chosen for the final competition. The three who lost to young Stirmel were Esther Matloff and Myron Gordon of Tuley High, and Edward Pacewicz of Fenger. So able, however, was the entire group that the margin which turned one into a winner was absurdly small.

The final jury, composed of Dudley Crafts Watson, George Buehr, and Norman L. Rice of the Art institute, agreed that Paul Stirmel led by several points. He has been a student in the extension classes under the James Nelson Raymond lecture fund for children of members and public schools at the Art institute for two years. The lecture fund was given to the institute by Mrs. Anna Louise Raymond in memory of her husband and is in the form of an endowment perpetuating the work.

To show the small margin of merit, Edward Pacewicz, 741 East 92d street, showed an excellent record of work in the Raymond classes and was such a close second to young Stirmel as candidate for the scholarship that the School of the Art institute immediately offered him a scholarship in the summer school outdoor painting class. It would be illuminating if this were followed by a scholarship in the winter school and a comparison of the two boys' work could be kept during the year and subsequently until both had found themselves after graduating. To foster talent is a prerogative of an art school, unfortunately a costly one in the large. The Art institute school does what it can and has behaved in the past most handsomely, through museum exhibitions and prize awards to its graduates and instructors.

Raymond Lecture Fund Has Helped 201,180 Students.

The James Nelson Raymond Lecture Fund for Children has been operating for eight and a half years and through this period 201,180 students have attended the 695 classes. Children of Art institute members, between the ages of 6 and 16, are admitted to the 11 o'clock Saturday morning class. Eighth grade pupils are selected by the teachers and principals of each grade school and admitted to the 1:30 o'clock class Saturdays, while high school pupils selected by the art teachers and principals of the public high schools compose the Monday 4:00 o'clock class.

The autumn course, beginning the last week in September, continues for twelve weeks; the spring course, beginning the first week in February, continues for fourteen weeks. There is also a special four weeks' sketch class held in January for the students who have attained honors in the work of the autumn course; this class is contributed by the Art institute. The classes are limited to 515 members each and are held in Fullerton hall at the institute.

Mrs. Raymond's Contributions to Art Education Unique in World.

In addition to these classes for children in the Art institute, conducted by Dudley Crafts Watson with the assistance of George Buehr, Mr. Watson lectures in the public school assemblies throughout Chicago. These art talks are also provided through the gifts of Mrs. Raymond. Since the inception of the lecture fund 400 school assemblies have been addressed and their total attendance sums up to the amazing figure of 237,741 persons.

It is only fair to Mrs. Raymond to call to attention the fact that her contribution to art education for children, aside from being the only one of its kind in the United States, is unique in the world, and her splendid and adequate endowments have established the most permanent fund for the continuance of art education among children so far founded.

She originated the scholarship idea this spring and Paul Stirmel is the first pupil to benefit by it. His work during the winter in the School of the Art institute will be followed by more than the usual interest on the part of his instructors. The value of Mrs. Raymond's gift lies in the kind of material on which it is expended.

An exhibition of portraits by a newcomer to Chicago, Lawrence Beall Smith, is hanging in the O'Brien galleries, 673 North Michigan avenue. The exhibit will continue to July 28. It includes much that is interesting. Mr. Smith, although born in Washington, D. C., may be claimed in his art career by Chicago, as he first set out upon his difficult path while a student at the University of Chicago. A charcoal sketch of Mrs. Robert Maynard Hutchins and another of Thornton Wilder turned his thoughts to portraiture. The success which has become his is illustrated in the current exhibition. Mr. Smith is now teaching art at the Child Walker school in Boston. His own instructors have been, in particular, Ernest Thum at Gloucester and Charles Hopkinson at Boston.

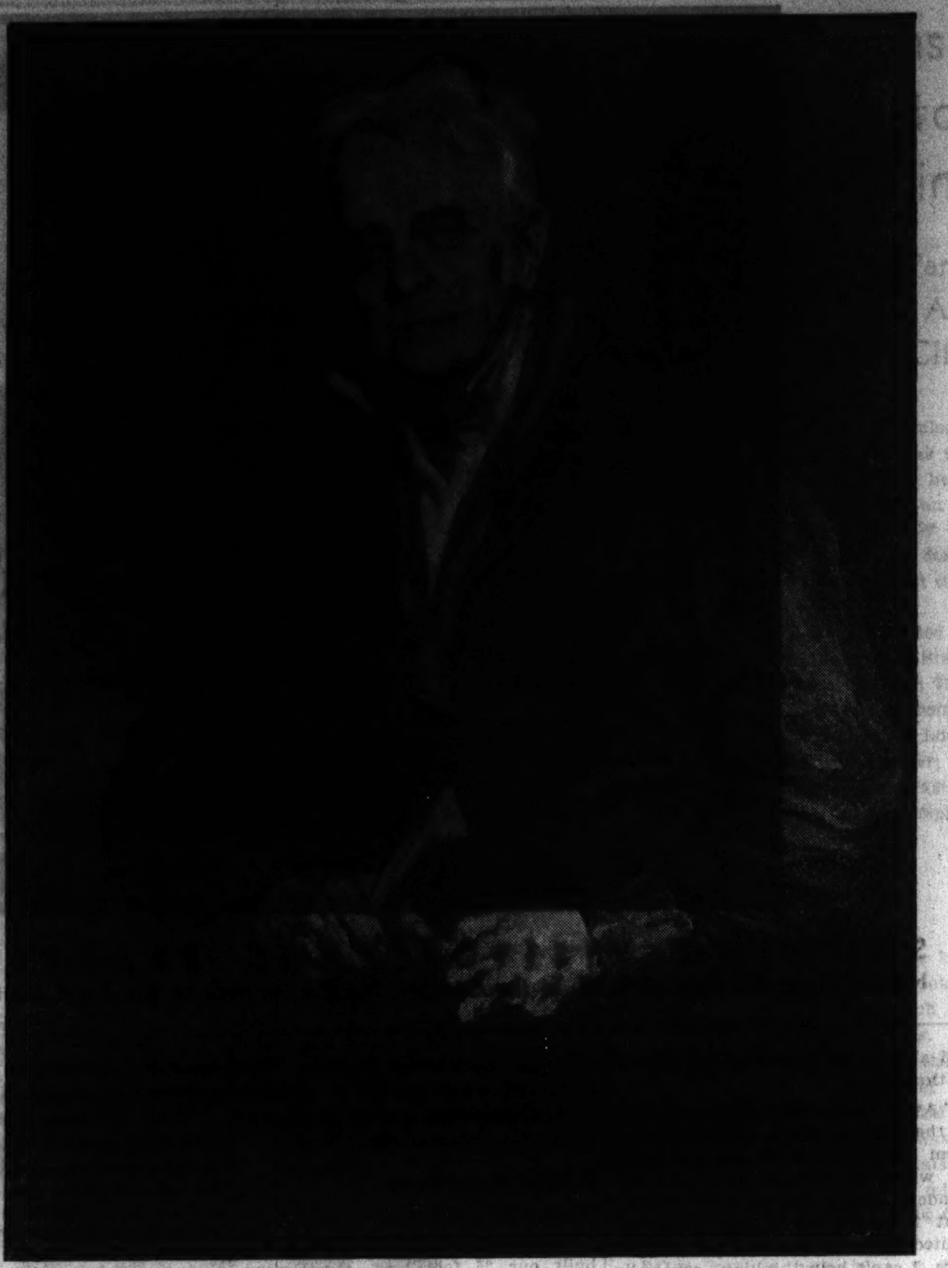

"Leon Hermant: Sculptor," by Oskar Gross, one of the finest portraits to have been painted recently by Mr. Gross, the well-known Chicago portrait painter. The painting has been seen at the Arts club and the Chicago Galleries, 220 North Michigan avenue, where it was awarded a prize this spring. Mr. Hermant is a noted Chicago sculptor.

News of Interest to Lovers of Art.

Abbott's Art gallery, 19 North Wabash avenue, announces an exhibit of paintings and lithographs by Lucille Fink to continue to Aug. 10. A group of modern painters is also showing there, among them Rifka Angel, Fritzi Brod, Milton Douthat, Helen Mann, and Harry Mintz.

Macena Barton has corrected us with good reason. Nothing is more annoying than to find one's name spelled incorrectly. Miss Barton has the unusual first name of "Macena," which, as she writes, is a Latin name derived from the old Roman name of Maecenas. There is no "r" in her name, this to the confounding of catalogs where off and on for years the consonant has been inserted and abstracted from her name like a musical stop. At present Miss Barton is showing in the Carson Pirie Scott galleries a vivid portrait, not of herself, but of her sister, Rosana, who bears her a marked resemblance. The title of the painting is "Lady in Yellow." Macena Barton is one of the distinctive figures in Chicago art circles. Few exhibitions are complete without an example of her characteristic work. Her painting is decorative and bold. If she clings a bit to formula, the formula is nearly entirely of her own writing.

An exhibition of oil paintings and water colors, landscapes all, by Holger W. Jensen is on view to Aug. 17 at Kable inn, Mount Morris, Ill.

The No Jury exhibition, 164 North Michigan avenue, shows work by a number of familiar artists—Ted Kempf, Rudolph Weisenborn, George Jozimovich, Macena Barton, Carl Hoeckner, Ivan Le Lorraine Albright, Emil Armin, Gustaf Dalstrom—modernism is to the fore and those who visit the exhibition may prepare themselves for mixed sensations. Startling canvases abound, but in the confusion here and there a more moderate note is sounded. The show is commended for what pleasure it yields you.

Autumn Looms Up as Second Bridal Season

By Helen Bartlett.

JUNE had best look to her laurels, else she will no longer have a corner on the brides and grooms. In fact, the fall months, September in particular, are fast approaching and will soon overtake June and usurp her position as queen of the weddings. Just last week we were rejoicing and patting ourselves on the back at the realization of the fact that we had taken care of all the brides for this season, had seen that they all got down the aile without stumbling; that the little teetering ring bearer went through his paces without losing the jeweled circlet under the pew, and that the groom wore the correct attire [the men invariably try in one way or another to squirm out of the necessity of wearing stiff bosomed shirts or swallow tail coats]. And now here we are deluged with a new flood of letters from brides who are expecting to march to the altar in September. There is just a little difference in the type of their questions, however, for which we are very grateful. September brides seem to be more interested in suitable materials, styles, and color combinations.

Now all of the customary fall materials are adaptable to fall weddings. There are such fabrics as velvet, satin, lace, taffeta, silk crêpes of all varieties. Styles may be selected after the fall openings to suit the taste and personality of the bride and her attendants.

Brown is one of the most popular fall colors, and the wedding party dressed in brown or in something else trimmed in brown is sure to be fashionable and effective. Green is running brown a close second in the race for popularity and will likely "place" only a length behind. The tri-tone color scheme is one of the cleverest; that is, three shades of golden brown or three shades of green, light, medium and dark, each set of bridesmaids dressed in just a little darker tone of the same color.

Try to picture, in your mind's eye, pale green accented with trimming and accessories of golden brown; beige with brown, or old gold with brown. Or just reverse them and think of a soft russet brown complemented with pale green or a yellow green, with golden yellow, or with a deep dusty pink. Among the green school there are new and interesting mossy shades.

WHEN CHICAGO WAS YOUNG

By Herma Clark

Letters from Martha Freeman Esmond to her friend Julia Boyd of New York.

Chicago, May 14, 1884.

DEAR JULIA: I know you don't feel so strongly as I do about women's rights, but I wonder what you thought of the majority report of the judiciary committee in congress concerning the extension of the right of suffrage to women. This report, submitted by Mr. Maybury, seems to me singularly lacking in good sense. Just wait till Elizabeth Cady Stanton and Susan B. Anthony hold him up to scorn in the next Women's Rights meeting! I can see some fine opportunities for their sarcasm in this paragraph of the Maybury report:

"To permit the entrance of political contention into a home would be either useless or pernicious—useless if husband and wife agree; pernicious if they differ. In the former event the volume of ballot alone would be increased without changing results. In the latter the peace and contentment of the home would be exchanged for a bedlam of political debate and become a scene of base and demoralizing intrigue. In answer to the question as to what portion and class of women would avail themselves of the privilege of suffrage, if extended to women, your committee is of the opinion that, while a few intelligent women such as appeared before the committee in advocacy of the pending measure would defy all obstacles in the way of casting a ballot, yet the great mass of the intelligent, refined, and judicious, with the becoming modesty of their sex, would shrink from rude contact with the crowd, leaving to the ignorant and the vilest the exclusive right to speak for the gentler sex in public affairs."

I did enjoy the minority report, which punctured the unctuous hypocrisy of the foregoing in simple words: "No reason on earth can be given by those who claim suffrage as the right of manhood which does not make it the right of womanhood also. If suffrage is to be given man to protect him in his life, liberty, and property the same reasons urge its being given to woman, for she has the same life, liberty, and property to protect."

Well, I see signs that the old prejudice is becoming modified, and I believe the time will come when women will have the vote and all other rights for which a few brave souls have been battling for so many years. But occasionally still there is a manifestation of the narrower spirit of older times. For instance, I heard of a minister in a small town in Massachusetts who announced a lecture of Lucy Stone's by holding a notice up before his face and saying: "I am requested to say that a hen will undertake to crow like a cock at the town hall this afternoon. Anybody who wants to hear that kind of music will, of course, attend." And in another town when Lucy Stone, Mrs. Livermore, and Julia Ward Howe were to speak it was announced that "three old crows" would be heard.

Just think of that! Vulgar and ignorant indeed must any one be who could use such words about three as fine women as ever lived. Mrs. Livermore, a Chicago woman, was one of the organizers of the Sanitary fair held here when a large sum was raised for the relief of the soldiers during the war. Julia Ward Howe's "Battle Hymn of the Republic" should protect her from slurs by any man. And Lucy Stone is fine and good, with so sweet a personality that, Mrs. Livermore tells me, when she appears before a great body of anti-suffragists they often go over en masse to the cause she represents.

Yet the right of suffrage is denied these women. Prejudice dies hard. Doesn't it? I don't care for the vote for myself. I have a kind and generous husband who will always provide for me. But what of women who do need such protection? I feel we must think of them.

But I must close this women's rights lecture, saying good night and God bless you. Yours, as ever,

MARTHA FREEMAN ESMOND.

FOOTNOTES.

Yes, my sisters, legislators were protecting the gentler sex from contact with the rude world in 1884. Doesn't it sound funny today?

Weather Signs.

A wet May makes good hay. [Who knows whether that sign is reliable? If any farmers read this column, perhaps we shall have a letter about it.]

Send weather signs and any other old fashioned sayings to Herma Clark, care CHICAGO TRIBUNE.

Stops Itch On Feet and Toes

Kills Germs of 'Athlete's Foot'

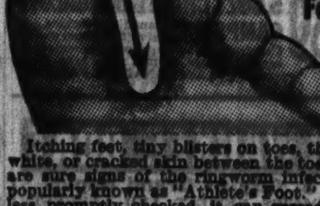

Itching feet, tiny blisters on toes, thick, white, or cracked skin between the toes—are sure signs of the ringworm infection popularly known as "Athlete's Foot." Unless promptly checked, it can spread to other parts of the body.

Therefore, don't neglect it and don't experiment with anything that is not recognized as a specific treatment.

Dr. Scholl's SOLVEX stops the itching at once—penetrates the infected tissues and quickly kills the ringworm germ.

Get a jar of Dr. Scholl's SOLVEX at your drug, dept. or shoe store at once.

TRIPS—VACATIONS

THE TRIBUNE TRAVELERS' GUIDE

TOURS—CRUISES

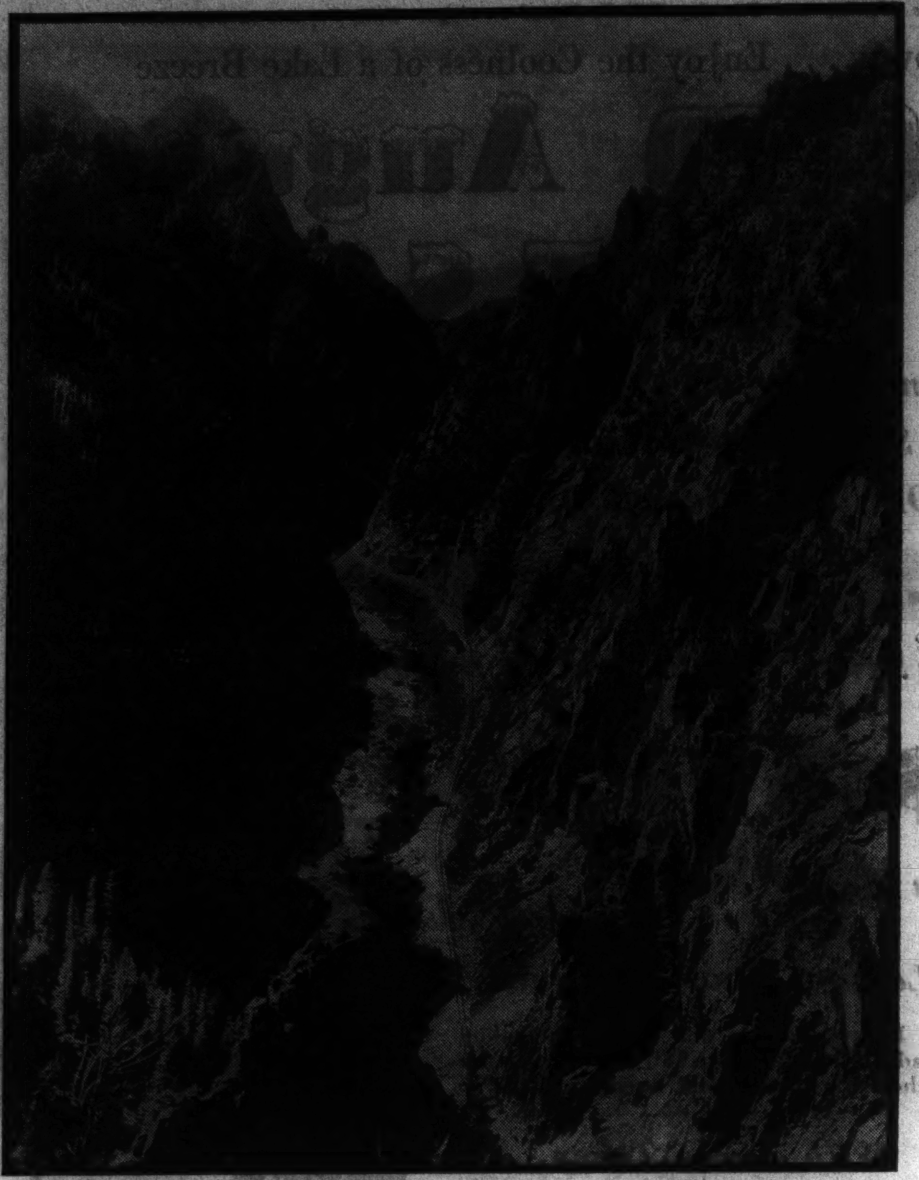

DOWN IN THE DEPTHS OF THE CANYON

Gore canyon in central Colorado, traversed by a transcontinental train this summer for the first time, with the opening of the Moffattunnel. The new arrangement places Denver on a main line of Chicago to California trail travel amid wonderful mountain scenery.

Explorer Goes to Cape Horn in Small Craft

Amos Burg Travels from Portland, Oregon, in Twenty-five Foot Boat.

WASHINGTON, D. C.—"Seals, playing on the rocks, threw back their heads and gargled sea water with a noise like calves bawling, as we beat around stormy Cape Horn. For 50 days after leaving Magallanes, on the Straits of Tierra del Fuego, we saw not a single human being except a few wild Alacaluf Indians on Burnt island. They looked so fierce, running along their cold, lonely beach and shouting at us, that we sailed on past them."

So says Amos Burg, in a report to the National Geographic society, under whose auspices he is exploring the southernmost tip of the western hemisphere, which is nearest the south pole of all continental lands.

Gales and Waves Batter the Boat.

"Magallanes itself is a long way from Portland, Ore., where my trip began. But from Magallanes to Cape Horn seems even farther, because of the strange sense of gloom that hangs over these chilly solitudes and the sudden fury of the persistent gales. The sea was smooth as glass the day we left Magallanes; yet in one short hour so terrific a gale had blown up that the waters became a smoking maelstrom and hail rattled against our bounding boat like machine gun fire.

"Such storms are known to rage for three weeks. One year had 300 stormy days. On Navarin island we found a man named Ken Williams, an otter hunter, and took him aboard; that made three, in our 25 foot power boat, bound for the islands of the Horn. Crossing the open sea from Nassau bay to Cape Hall, on Grévy island, the full fury of the gales hit us. I feared being blown out to sea, for our propeller was fouled with kelp. So much salt water blew through the air that bareheaded Ken Williams' hair looked as if it had been lathered.

"Even when the storms were at their worst and it seemed we must surely swamp, Ken Williams would suddenly stand up and point to some rocky nook, and shout above the wind's roar, 'I shot an otter over there once!'

Sheep Herder Knows Lot About Territory.

"His father was a pioneer missionary among the Yaghan Indians, and Williams himself, besides being a hunter, owns sheep that range some of these islands. He is therefore the most southerly sheep herder in the western hemisphere. But he knows every family of sea otters from Tierra del Fuego straits down to Cape Horn. He pointed out many to us—and also ate 25 pounds of our prunes in three days!

"Away down there at the bottom of the western world, even separated from the tip of South America itself by weeks of stormy seas, and dependent wholly on a tiny lifeboat that I bought at a sale from the United States coast guard and shipped here, I can't help thinking—especially when it storms—about how far it is back to Portland, Ore.! In a calm spell we got ashore at Baily island, and from a peak we saw the big Cloven cliff on Horn island itself, and also the Wollaston and Hermit groups that mark the very last land before the jump off into cold waters that stretch to the antarctic regions.

"With Ken Williams helping carry my camera and plates, I climbed Mount Hyde. This great brown summit, wreathed in white clouds, marks the highest glacial capped point of land at the bottom of the South American continent. Happily, the day was clear, with thin sunlight filtering through ever present mists, so we made color pictures—where no pictures had ever been made before. All that broke the haunting silence was our own loud breathing, and the clink of volcanic rock as Ken piled up a pyramid to mark our ascent on this last peak of the cordilleran spine that ties two continents together. We made one color picture of a patch of wild mountain flowers that grow within ten miles of Cape Horn!

Builders Never Knew Destiny of the Boat.

"The American ship carpenters who built our 25 foot boat, the Dorjun, of course never dreamed that she would one day make this historic voyage. But how proud they would be could they have seen her rounding Cape Horn through seas that filled even Drake, Cavendish, and Magellan himself with dismay; seas, in fact, often so rough that in early days many Portuguese and Spanish sailors gave up the fight, and went back up the coast, and found happiness in the lotus life of pioneer Brazil.

"Hundreds of landings we made at strange, lonely nooks on rocky shores where barking seals, otters and birds only make man's absence more impressive. In the broken surf on the outer side of the Horn itself a lot of emperor penguins are colonized.

"Glad we were, and weary, back once more in the town of Magallanes, which used to be called Punta Arenas. To you it's just a name; a name for a faraway sheep town stuck somewhere below Patagonia on the Straits of Tierra del Fuego. To us after cold, wet, dangerous weeks on end it was civilization again. What if its people are mostly Slavs, Austrians, and Italians, who speak tongues that are strange to us, and who paint the roofs in bright colors, and build tight board fences around their gardens so the gales will not blow all the dirt away! Or what if the gales from Patagonia do bring clouds of dust, filled with grass seeds from distant pampas, and then tear across the straits lifting sheets of water into the air and threshing them about till all the sea has the aspect of smoking prairie grass? It's still Magallanes, a city, a place of streets, stores, mail from home, dry clothes, and a wireless station."

SHOWING VISITORS THE BEAUTIES OF BANFF

No one knows the trails of Banff, in the Canadian Rockies, as well as the Royal Northwest "Mountie" and his horse.

VAGABOND'S DIARY

NARVIK, little town on the northwest coast of Norway. . . . Almost unknown until a railway discovered it. . . . Splendid harbor for shipping. . . . Lapped by the waters of the warm gulf stream. . . . Center for all manner of excursions to the fjords. . . . Terminal for the Lapland expresses. . . . Whaling stations. . . . Trips to the Lofoten isles. . . . Splendid fishing. . . . Surrounded by mountains and fjords. . . . Grand views from the Fagernæs. . . . Ore from Kiruna in millions of tons annually on the quays.

● Visingso, lone island in Sweden's Lake Vattern. . . . Remarkable vegetation. . . . Many archæological remains thousands of years old. . . . Visingsborg castle ruins. . . . The whole lake a tourist hunting ground good for more than one season. . . . Fourth largest fresh water lake in Europe. . . . Tourists on the Gotha canal steamers sail through it. . . . Visingso served by local vessels. . . . Ancient burial grounds. . . . Memorials and museum of the brilliant and powerful nobleman, Pehr Brahe. . . . Set his printing presses here in the 17th century; their fine productions are the treasures of museums everywhere. . . . Stately woods. . . . Idyllic glades. . . . Water scenes, mirages.

● Silkeborg, a tourist haunt of Denmark which the older globe trotters never knew. . . . A modern town nonexistent before 1880. . . . Iron springs in the vast fir woods. . . . Bath houses for the treatment of various ailments. . . . The heart of Denmark's lake district. . . . Steamer trips several times a day to Himmelbjerg, Denmark's only mountain. . . . Lakes reflecting the woodland shores and islands. . . . Thousands, in holiday attire, boating on the glittering waters. . . . Waters. . . . Islands famous for their loveliness. . . . Herons and other water fowl. . . . Heather on the surrounding uplands. . . . One of Scandinavia's lovely Killarney lands.

● Russia, long lost to the world of tourists, but the door now swings open. . . . Vast land, covering one-seventh of all land on the globe. . . . More than eight million square miles. . . . One hundred and ninety-two colorful nationalities. . . . Fifty-six different languages. . . . Climates from arctic cold to the desert heats of Turkestan. . . . Extending from the Baltic to the Pacific, a land large enough to entertain tourists for the next hundred years without exhausting its glories or making them commonplace. . . . A land of dreamers and workers. . . . Artists and players. . . . Singers and musicians. . . . A land of vast forests and mighty waters. . . . Of natural wonders and regions of great beauty. . . . A land which claims to have more natural wealth than any other country.

French Line Names Pursers for Giant Liner Normandie

THE mammoth Normandie, "world's largest ship" and new flagship of the French line, although not due in service until June of next year, is already making her existence felt in the trans-Atlantic travel world by the changes in shipboard personnel now taking place in the French line.

According to an announcement received from the company's headquarters in Paris, Henry Villar, present chief purser of the Ile de France, has been appointed chief purser of the Normandie; Jean Henry, chief purser of the Champlain, will be the second purser of the new giant, while Roger Raulin, chief purser of the Paris, will move up to the similar post on the Ile de France vacated by Villar.

Street Honors Ambassador.

RIO DE JANEIRO.—(AP)—A street here has been renamed "Embaixador Morgan" in honor of Edwin V. Morgan, former American ambassador to Brazil, who died recently after serving 21 years in this capital. He maintained his residence here after retiring from the diplomatic service in 1933.

Is Irish Accent Most Tenacious?

MULLINGAR, Irish Free State.—(AP)—Townspeople here are asking whether any accent can equal the Irish for tenacity.

Dr. Thomas Gahan, a Buenos Aires lawyer, arrived here the other day to visit the land of his fathers. People who heard his "brogue" concluded he was a resident of the town.

Yet he never had been in Ireland and his family emigrated from Mullingar more than 100 years ago.

RESORTS AND TRAVEL
TOURS.

250 MILE CRUISE S. S. ILLINOIS
$6.00
Sailing: Mon., Tues., Wed., Thurs.
9:30 A. M. to 7:00 A. M. next day
ALL EXPENSES INCLUDING TWO MEALS AND BERTH
SPECIAL CRUISE
280 Miles $6.00 Via Milwaukee-Muskegon Leave Chicago Monday, 7:00 A. M.
Arrive Chicago Tuesday, 7:00 A. M.
Wisconsin-Michigan Steamship Co.
City Ticket Office: 131 W. Monroe
Phone State 2889
Dock—Navy Pier—Phone Superior 8683 or 8856

RESORTS AND TRAVEL
TOURS.

VACATION HIGHLIGHTS
CIRCLE TOURS OF THE SCENIC WEST
Leave any day from Chicago for a complete 2 or 3 weeks trip to the Pacific Northwest and California. New and unusual domestic vacations. 22 itineraries to choose from, any one of which may be combined with a visit to Hawaii, Alaska or the National Parks.
CRUISES—LAKE AND OCEAN
On all lines. Bermuda, St. Lawrence, West Indies, Mexico, California, Miami and Mediterranean. Also Great Lakes Cruises.
STEAMSHIP TICKETS
To all parts of the world. Tariff rates. For reservations, call, write or 'phone
AMERICAN EXPRESS
Travel Service
70 E. Randolph St., Chicago, Ill.
Franklin 6565
American Express Travelers Cheques Always Protect Your Funds

RESORTS AND TRAVEL
TOURS.

CHICAGO TRIBUNE PUBLIC SERVICE OFFICES
One S. Dearborn St.—Superior 0100—Tribune Tower

Banff, Lake Louise, the Yoho Valley, and Jasper National Park—these offer one of the finest of all vacations possible on the North American continent. Often compared to the Swiss Alps, but typically American in character, this country offers spacious vistas, soaring peaks, and riotous colors.

If you have never seen the Canadian Rockies, you have a treat in store. Why not consider it as a vacation possibility this summer? The Tribune Travel Bureau will be glad to help you plan the trip. This department of the Tribune Public Service Office can supply you with travel literature and with up-to-the-minute information about railroad, plane, bus and steamship schedules, cost of transportation and accommodations en route for trips and tours everywhere. Services are free. Call in person, write or telephone.

CANADIAN ROCKIES

RESORTS AND TRAVEL
TOURS.

VACATION BARGAINS
Escorted All-Expense Tours
Go West this year
COLORADO 8 days, Denver, Colorado Springs and Pikes Peak Region . . . as low as $50.70
YELLOWSTONE $113.77
ZION-BRYCE-GRAND CANYON NAT'L PARKS $145.00
PACIFIC NORTHWEST $199.25
CALIFORNIA $210.00
DEPARTMENT OF TOURS
John C. Pollock, Manager
VACATION CASH is a risky companion. Change it into AMERICAN EXPRESS TRAVELERS CHEQUES
SANGER TOURS 307 N. Michigan RAN. 9158
RIVER CRUISE to ST. LOUIS
JOURNEYS, Inc.

RESORTS AND TRAVEL
CANADA.
Banff and LAKE LOUISE
First on Your Recovery Program
BARGAIN TOURS
Canadian Pacific Hotels
MILWAUKEE BOAT
S. S. City of Grand Rapids
NAVY PIER, DELaware 4949

RESORTS AND TRAVEL
WISCONSIN.
Stand Rock
One of the many weird rock formations to be seen at this great vacation place.
VACATION IN THIS DELIGHTFUL LAND OF SCENIC WONDERS
The DELLS of the WISCONSIN RIVER
WISCONSIN DELLS REGION CHAMBER OF COMMERCE
Dept. T, Wisconsin Dells, Wis.
WISCONSIN'S LEADING SUMMER HOTEL
HOTEL GENEVA
LAKE GENEVA, WIS.
EVERETT'S
Blaesing's SHOREWOOD VISTA
The PINES STURGEON BAY, Door County, Wis.
HOTEL EPHRAIM
ACKERMAN HOTEL
Solid Comfort Resort
REST COTTAGE RESORT
WOODSIDE

RESORTS AND TRAVEL
WISCONSIN.
COME TO MAXWELTON BRAES
The Loveliest Wisconsin Resort Hotel
DELLS of the Wisconsin River
MEADOWBROOK SWIMMING POOL
BERRY'S
HOTEL BLACKHAWK
HOTEL CRANDALL
LAKESIDE
PEWAUKEE LAKE, WIS.
LAKE LAWN
On Delavan Lake
THE MAPLEWOOD HOTEL
THE FOREST PRIMEVAL
BREEZY POINT
EVERGREEN RESORT
SHERWOOD
NEW LAKESIDE HOTEL
FARM RESORT

RESORTS AND TRAVEL
TOURS.
ALL-EXPENSE BARGAIN BUS TOURS
This year see more, spend less! All-Expense bargain tours to New York, New England, Washington, etc. Choice of many routes. Go one way and return another.
PORTER AND FREE PILLOWS ADJUSTABLE SLEEPING CHAIRS
Also, low rates to all points U. S., Canada
Call today or telephone CENTRAL 4242
GREAT EASTERN TERMINAL
232 WEST MADISON West of Wells St.
Also tickets on sale and buses leave from
NORTH SIDE—4752 Broadway—Long B. 8683
SOUTH SIDE—6326 Cottage Gr.—H.Pk. 7744
GREAT EASTERN bus terminal
NATION WIDE SERVICE
Tear this ad out for future reference
HOUSE PARTY TOURS WEST
8 Days to 5 Weeks— $114 and up
Phone FRAnklin 4080.
The Travel Guild, 180 N. Michigan, Chicago.

WISCONSIN.
Alpine Resort
WHERE YOUR DREAMS COME TRUE
EGG HARBOR —in lovely DOOR COUNTY
On Green Bay shores, woods and cliffs. 30 secluded furnished cottages or mingle with congenial guests in modern 100-room hotel. All sports, sandy beach, our own golf course. 8-piece orchestra. See islands from our cruiser. 2 State Parks nearby. Moderate rates.
8-Day All-Expense Tours
8 GREAT DAYS AT DELLS of the WISCONSIN RIVER $34.65
ALL EXPENSES
DELLS TOURS
LIBERTY PARK Hotel
"WOODLAND"
IDLEWILD INN and Cottages
FOREST SPRINGS LODGE
EAGLE INN EPHRAIM, WIS.
Styza's Birchwood Lodge
CHULA VISTA
DEVILS LAKE LODGE
WANT A REST?
Cedar Lodge

THE TRIBUNE TRAVELERS' GUIDE

DOMESTIC TRAVEL | FOREIGN TRAVEL

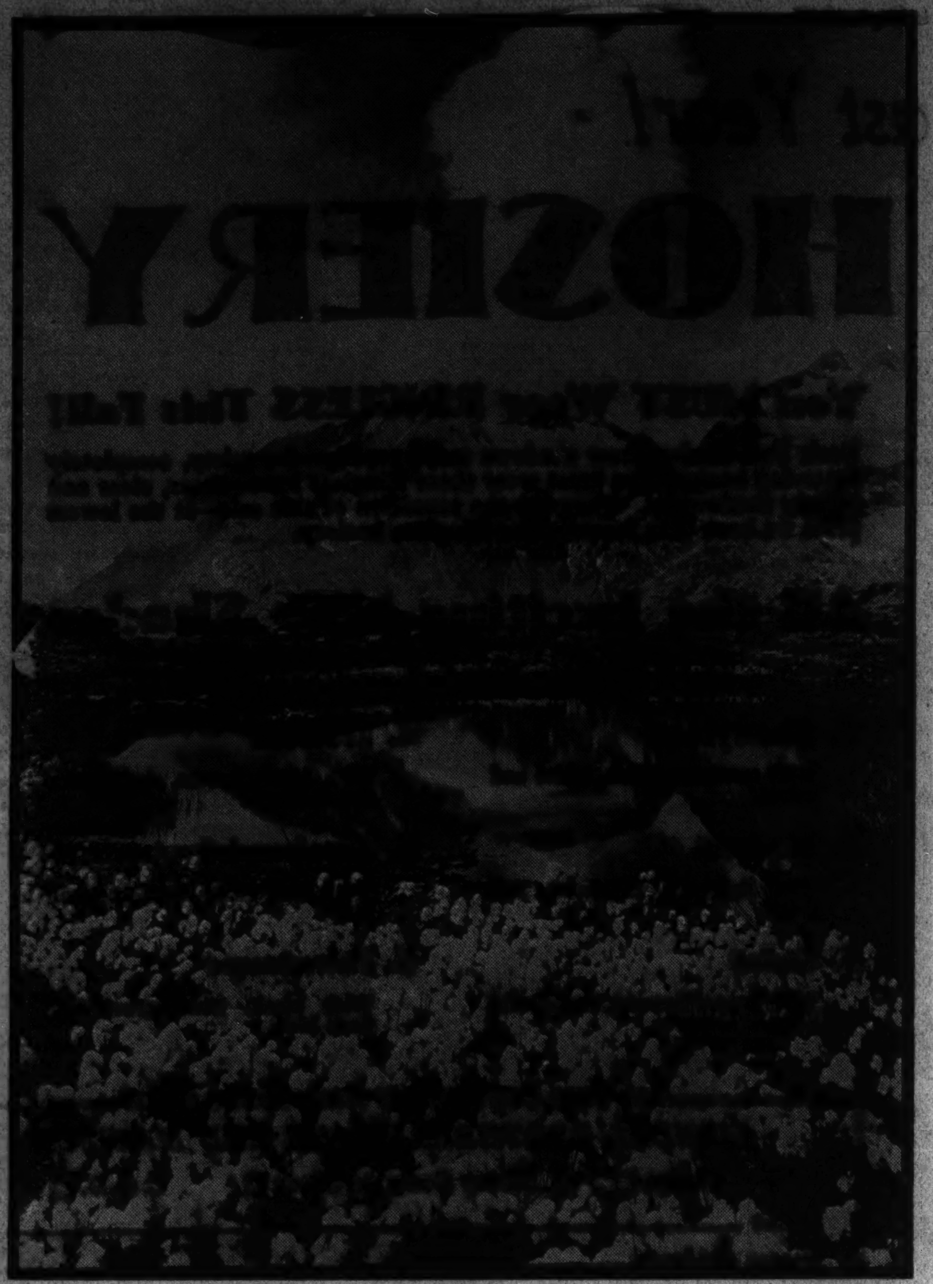

CALM REFLECTIONS IN SWITZERLAND
A limpid Swiss lake on the Bernina pass near St. Moritz reflects the beauty of the nearby snow-capped mountains in a frame of vast fields of summer flowers in full bloom.
[Associated Press Photo.]

ANCIENT TEMPLES DAMAGED BY OVERFLOW
These Egyptian temples were built by the Ptolemeans in the last centuries before Christ. Now their preservation is a big problem for the Egyptian government, and has been ever since the Assuan dam allowed the water to overflow and reach the lower part of the ruins. Concrete covering to the high water mark would just about spoil the looks of everything.
[Ewing Galloway Photo.]

Explorer Plans Expedition to Arabian Ruins

Count de Prorok's Party Believes Remains Are Queen of Sheba's City.

PARIS.—[U. P.]—The explorer, Count Byron de Prorok, has just left for the Hejaz, where he is to make arrangements for an expedition this fall to the recently discovered ruins in the Arabian desert which some believe to be the lost capital of the queen of Sheba.

De Prorok will be accompanied by four students from the United States—James Jackson, Yale; William Russell, Washington U.; Harry Coombs, Stanford, and Harry O'Neil, St. Louis. Capt. Trafford, British explorer; an Italian mineralogist, Signor Pastori, and two camera experts will complete the party.

Abyssinian King Urged Him in Dangerous Mission.

No less a personage than the king of Abyssinia persuaded De Prorok to risk his life on a mission, which has been fatal to dozens of explorers.

The Abyssinia monarch, who claims descent from Solomon, heard of the discovery of the alleged capital of Sheba while Count de Prorok was at Addis Ababa. He had just finished an exploration of the so-called mines of Solomon, which he had found during the winter.

"Our legends here have it that Sheba lived in just that region," said the king. "I wish you'd go and check up."

Andre Malraux, author of French best sellers, and two aviators flew over the Arabian ruins last spring. De Prorok hopes Malraux will be able to join the expedition.

Author Gave De Prorok All Historical Data.

The French writer has given De Prorok all the historical data on Sheba, which he collected more or less as a hobby over a period of years, and which led him to believe that the city he saw from his plane was truly the lost capital.

In addition to the support promised by the king of Abyssinia—contact men, munitions, and money—Count de Prorok will bank success on an old acquaintance, Mohammed Ben Nassir. Known from one coast of Arabia to the other, Mohammed will lead the expedition, whose effects will be carried on the backs of camels.

Two-Gun Man Is Legend of Frontier Days

Montanan and Historian Refutes This Detail of Wild West Stories.

GREAT FALLS, Mont.—[U. P.]—Spare the blushes of those red-blooded writers of wild west fiction, but there "warn't no such critter" as a two-gun man in the days when America's frontier was being pushed Pacificward.

"And if there were," says John R. Barrows, frontier bred Montanan and historian of repute, "he probably didn't last long when it came time to use the hardware."

Those aren't Barrows' exact words, but that's what he meant in a recent discussion of guntoters of the old days.

Six-Shooter Put Two-Gun Man Away.

Barrows explained that the two-gun man passed out of the picture, for the most part, when Dr. Colt put his six-shooter on the market—about 100 years ago.

Before the Colt, there was some justification for carrying two pistols in the days of flintlocks and muzzle-loaders, Barrows said. "Pistols came in pairs like earrings and cuff buttons.

"To reload was a good deal like changing a tire; no matter how deftly done, time is lost.

"Somewhere about 100 years ago Dr. Colt put his revolver on the market. From that day the two-gun man began fading from the picture. One pistol with six shots was considered sufficient.

Lived Nine Years on Rude Frontier.

"I lived for nine years on our rudest frontier. I never saw a two-gun man. I carried one six-shooter until I grew lopsided. I knew, on the friendliest terms, a half dozen men who probably will be classified as 'bad men.' I knew them only as men who ought not be affronted.

"We could not then, nor can we now, see any reason for two guns. We are in agreement with Wyatt Earp, who, admitting that an extra gun might be useful in an imaginary case, said it would only be held in reserve until one gun had been emptied and dropped, the loaded gun then being shifted into the firing hand.

Wild Bill Carried Muzzle-Loading Revolvers.

"I have heard it said that Wild Bill Hickox carried two revolvers when he was marshal of one of the tough southwestern towns, but at that time he had only the muzzle-loading revolvers. When he was killed in the Black hills, he and his assassin were each armed with one revolver. This was true of Jesse James and his killer."

Barrows never has seen a "wild west" movie, but he asserts any "horse opera" that shows a hero blazing away with two six guns pumping at the same time is woefully inaccurate.

India Lights Up Air Race.

SIMLA, India.—(AP)—During the London-to-Melbourne air race next October there will be a lane of lights for two nights along the route over India. The lights, special refueling stations and police guards will be maintained for 48 hours after the first machine is sighted at Karachi on the western border.

"Waterloo Bridge Is Coming Down"

LONDON.—(AP)—They're singing an old tune in London with new words: "Waterloo bridge is coming down."

Balked by parliament from receiving any government aid, the Socialist-controled London county council has decided nevertheless to go through with its plan to replace the old bridge with a six traffic lane structure costing $6,475,000.

Waterloo bridge, a nine-arched stone span, is the oldest now standing within London, having been opened in 1817. Sinking of foundations has distorted several arches, and wooden supports have been installed temporarily.

Germans Lead Stair Climbers in London Pillar

LONDON.—[U. P.]—Tourists from Germany, Denmark, and Norway are the best climbers of the 311 steps, leading to the top of the monument, the pillar which was built by Sir Christopher Wren in 1617 to commemorate the spot on which the great fire of London started.

This is the definite decision of L. G. Bentley, the attendant at the monument, who scorned the recent assertion of a woman visitor from the United States that Americans can give Londoners a good few points in making this wearisome climb to the top.

Bentley asserts that the majority of tourists from the United States are frightened away when they learn they must climb to the top.

"When I tell them there is no elevator and only 311 steps to climb they say it is too much like hard work and go away."

Germans, in his opinion, are the most determined climbers, with the Danes and Norwegians running a close second. Londoners, on the other hand, are very rare visitors, but their lack of interest is made up for by the flock of visitors from the provinces.

RESORTS AND TRAVEL
Tours.

WESTERN all-expense TOURS
Whether you have a week or a month for your vacation, take one of Burlington's marvelous all-expense Escorted Tours. Standard Pullman—liberal meal plan.
1 WEEK TOURS
From CHICAGO as low as
$50.79 COLORADO
$107.58 YELLOWSTONE NAT'L PARK and CODY ROAD
$107.58 GLACIER NAT'L PARK and LOGAN PASS
$69.50 BLACK HILLS of SOUTH DAKOTA
2 WEEK TOURS
GLACIER and YELLOWSTONE
YELLOWSTONE and COLORADO (10 days)
PACIFIC NORTHWEST RAINIER—Canadian Rockies
$204.73 GLACIER PARK & CANADA Inc. 7 days motor tour
$203.25 CALIFORNIA and GRAND CANYON
CALIFORNIA and PACIFIC NORTHWEST
3 and 4 WEEKS (ALASKA)
Three Weeks / Four Weeks
BURLINGTON
NORTHERN PACIFIC
GREAT NORTHERN
212 South Clark St.
OR MAIL AD TO
BURLINGTON ESCORTED TOURS

RESORTS AND TRAVEL
Tours.
AROUND AMERICA
Mexico, Calif., Canadian Rockies
YELLOWSTONE $107
OLD FRENCH CANADA
PRESIDENT ROOSEVELT
POWERS' TOURS

INDIANA.
BLACKHAWK BEACH INN

ILLINOIS.
KINEOLA HOTEL

RESORTS AND TRAVEL
Ocean Travel.

COOL CARIBBEAN ALL-EXPENSE VACATION CRUISES
with the Pioneers and Pacemakers
FROM CHICAGO
12 DAY leaving every Sunday for New Orleans including an 8-day sea voyage visiting attractive ports in Guatemala and Spanish Honduras . . . historic spots . . . quaint foreign atmosphere . . . beautiful scenery . . . banana and sugar cane plantations. $148.25 and up
18 DAY leaving every Friday for New Orleans visiting Havana, Cuba; Panama Canal Zone and Spanish Honduras. $178.80 and up
FROM NEW ORLEANS
16 DAY leaving every Saturday visiting Havana, Cuba; Panama Canal Zone and Spanish Honduras. $118.00 and up
Optional sightseeing program at Havana and Panama Canal Zone in connection with 16 and 18 day cruises at slight additional charge.
No passports required for any of the above cruises. First class accommodations throughout.
Apply United Fruit Co., 111 W. Washington St., Chicago. Tel. State 7741, or Authorized Travel Agent.
GREAT WHITE FLEET

WEISS TRAVEL BUREAU
AROUND THE WORLD
MEDITERRANEAN CRUISE
AMERICAN EXPORT LINES

RESORTS AND TRAVEL
Ocean Travel.

Canadian Pacific
WORLD TOURS
Choose from 215 itineraries. Travel east or west. Go where you please . . . take shore excursions as you like . . . stay as long as you wish. Tickets are good for two years. Fares surprisingly low. 179 Canadian Pacific offices and agencies all over the world to help you. Ask about all-inclusive personally-conducted tours.
ORIENT . . . Choice of 2 Routes
By Direct Express: 10 days to Yokohama . . . fastest Pacific crossing . . . on the spacious Empress of Asia or her sister-ship, the Empress of Russia. Or go to Honolulu in 5 days, then 8 days to Yokohama . . . on the Empress of Japan (speed queen of the Pacific) or the Empress of Canada. Sail from Vancouver or Victoria.
Reduced round-trip fares (First and Tourist Class) to Yokohama, Kobe, Nagasaki, Shanghai, Hong Kong, and Manila. Also, comfortable low-cost Third Class on all "Empresses." Ask about all-expense tours.
SOUTH SEAS
HONOLULU · FIJI · NEW ZEALAND · AUSTRALIA
Canadian Australasian Line ships are designed for comfort in tropic waters. Go on the Aorangi or Niagara . . . modern liners with outdoor swimming pools. First, Cabin, Third Class. From Vancouver and Victoria. Ask about low-cost round-trip fares.
FOLDERS - MAPS - INFORMATION on any Canadian Pacific service, from your own travel agent or
J. C. PATTESON, Steamship General Agent,
71 E. Jackson Blvd., Phone Wabash 1904, Chicago, Ill.

RESORTS AND TRAVEL
Ocean Travel.

MEDITERRANEAN · AFRICA
SOUTH AMERICA
WEST INDIES
"FIVE CRUISES IN ONE"
26 PORTS
96 DAYS
FROM NEW YORK
JANUARY 18
$1350 UP
INCLUDING STANDARD SHORE PROGRAMME
EMPRESS OF AUSTRALIA
Aren't you longing for a different life? This cruise gives it to you. Historic cities . . . native kraals . . . sophisticated capitals. Half a world of fascinating places! Shop in Cairo. Explore Zanzibar. Be fascinated by war dances in Zulu Land. See Cape Town. Dance in Buenos Aires and Rio. Sail on the roomy Empress of Australia. Airy cabins with real beds. Roman plunge. Famous cuisine and good entertainment. Room with bath from $2700, including standard shore programme.
Empress of Britain
WORLD CRUISE
THE SHIP OF SHIPS
THE ROUTE OF ROUTES
130 DAYS · 32 PORTS · FROM NEW YORK JAN. 10
$2150 UP, INCLUDING STANDARD SHORE PROGRAMME
Take an apartment on the Empress of Britain. Make this palace-afloat your home for four holiday months. Space to live and play. See 8 Mediterranean ports . . . Holy Land, Egypt . . . India, Siam, Angkor, Java . . . Bali, the island Paradise . . . China, Japan. Apartment with bath from $3800, including standard shore programme.
For itineraries, ship's plans, fare schedules, see your own travel agent or J. C. Patteson, Steamship General Agent, 71 E. Jackson Blvd., Chicago, Ill. Phone: Wabash 1904.
Canadian Pacific

RESORTS AND TRAVEL
Ocean Travel.

Round the World
$809.50
FIRST CLASS
The trip of a lifetime! Globe-circling President Liners sail on regular schedule from California to Hawaii, the Orient, and on Round the World. You write your own ticket on these modern, steady-sailing ships, for you may stop over at any of the many ports of call that strike your fancy. Take 85 days or up to two years. $809.50 is the First Class fare, hometown to hometown.
CALIFORNIA
First $140 Class
via Havana and Panama
Reduced First Class fares are now available on the comfortable Round the World President Liners. Or sail on a luxurious Trans-Pacific Liner for $165 First Class, $120 Tourist. Leave New York any Thursday.
ROUND AMERICA
First $230 Class
one way water, one way rail
Let your vacation trip include gay Havana, the stupendous Panama Canal, California, and the fascinating World's Fair. Low First Class fares are from $230, hometown to hometown. Ask about one way by President Liner, one way by plane across America.
Your travel agent will tell you all about the popular President Liners and their unique service. . . Or see or write . . .
DOLLAR STEAMSHIP LINES
110 South Dearborn Street
Phone STAte 9667
Chicago

FURNESS
Pleasure Planned Vacations to
BERMUDA
on the "QUEEN of BERMUDA", "MONARCH of BERMUDA"
ALL-EXPENSE TOURS FROM CHICAGO to BERMUDA and Return
TWO WEEKS $175.30
Covers rail transportation and Pullman both ways, hotel for 3 days in New York, room with private bath and meals aboard ship and 6 days at St. George Hotel in Bermuda.
Bermuda sports and gayety—plus Furness cruising on the most talked-of pleasure vessels, at remarkably low vacation rates.
Sailings Twice Weekly
ROUND TRIP FROM NEW YORK $60 up
Including Private Bath
For complete information and literature apply local agent or Furness Bermuda Line, 307 No. Michigan Ave., Chicago.

MICHIGAN.
SAUBLE INN LUDINGTON, MICH. AND COTTAGES
FAMOUS FOR ITS WONDERFUL MEALS
SUNNY BROOK FARM
HOTEL BUTLER
LAKESIDE INN
BREEZY HILL
Wildwood Farm Resort
Michillinda Beach Tavern

MICHIGAN.
SHADY SHORES RESORT
Dewey Lake, Dowagiac, Mich.
Cozy Resort
BELVEDERE BEACH
WIGWAM Hotel
WHITE HOUSE RESORT
Willow Brook Farm
Apple Ridge Fruit Farm

Europe
VEENDAM
STATENDAM
HOLLAND-AMERICA LINE
EUROPE—$6.00 A DAY
RAYMOND-WHITCOMB

NEW YORK.
SAFEWAY BUS DEPOT
NEW YORK $15
Write or Call for Information

August Sale

MANDEL BROTHERS

a store of youth · a store of fashion · a store of moderate price®

Upon Request, Charge Purchases Made Monday and Tuesday Will Be Placed on August Statements, Payable in September

That Famous Brand of Quality Hose . . .

FINERY HOSIERY

The Very Hose We Sold at $1.35 Last Year!

Ringless CHIFFON HOSIERY

45,000 Pairs in Our Annual Storewide HOSIERY Event

- Every pair has famous "Stop-a-Run" feature
- All have dainty, graceful French heels
- Full fashioned and picot edged
- Strongly reinforced at all points of wear
- Perfect fitting, knit true. Sizes 8½ to 10½

69c Pair.

Monday! Two Extra Features

Lace Top Chiffon

69c *Pair*

Dainty jacquard lace top on a sheer, but serviceable chiffon hose, famous with thousands of Chicago women for its remarkable durability. Pair, 69c.

Durable Service

69c *Pair*

Lisle topped service hose, as clear in texture as finest chiffon. Fine gauge—in every way a good-looking, strong-wearing service hose. Pr., 69c.

Any Upstairs Salesperson Will Take Your Order

Phone STAte 1500—Local 33

Mail and Phone Orders Will Be Filled for 2 Pairs or More

Everybody Knows It's Mandel's for Hose—First Floor, State.

You MUST Wear RINGLESS This Fall!

Dark Fall shades show shadows more readily—for misty, completely flattering hosiery you must wear these Ringless hose—sheer, clear and utterly shadowless. They are the sensation of this sale—at the lowest price we have ever featured for Ringless hosiery.

All the Exciting New Shades

To Wear Now, This Fall, and This Winter

1. **Sherrytone** — With summer pastels, white and prints.
2. **Liqueur** — With light red, tan, prints and white.
3. **Cedar** — With copper browns, tweeds and bright colors.
4. **Trotteur** — With black, brown, dark green and dark red.
5. **Smokemist** — With dark blue, slate grey and black.
6. **Fawntaupe** — With black, wine, green and dark blue.

USE THIS CONVENIENT MAIL ORDER FORM

MANDEL BROTHERS, STATE AND MADISON

Charge ☐ Money Order or Check ☐ C. O. D. ☐

Name

Street Address

City State

Style	No. Pairs	Size	Color

August Sale

For the First Time! Unrestricted Choice of All Our

ARCH-AID Shoes for Fall and Winter

2350 Pairs Regularly $8.75

1500 Pairs Regularly $10.75

250 Pairs Regularly $12.50

$6.95 Pair.

Compare August ARCH-AID Sale Prices of Former Years

1930 . . . . . . $9.85 and $10.85
1931 . . . . . . $7.95 and $9.85
1932 . . . . . . $7.50 and $8.50
1933 . . . . . . $6.95 and $8.45
and in **1934 . . ALL** *at* **$6.95**

Beautiful Fall patterns in black or brown suede or kid. Genuine lizard or alligator trims distinguish many. Others have stitched or perforated designs. Covered or solid leather heels . . . flat, military or boulevard. Sizes 4 to 10, AAAA to B, and a corps of specially trained salespeople to fit them.

Oxfords
"T" Straps
One Straps
Step-in Pumps

Mandel's Shoes—Fifth Floor—State.

Buy NOW to Save in **Mandel's August Sales**

- Furniture
- Fur Coats
- Fur-Trimmed Coats
- Boys', Girls' Coats
- Linens, Bedding
- Ringless Hosiery
- Arch-Aid Shoes

One Day Sale

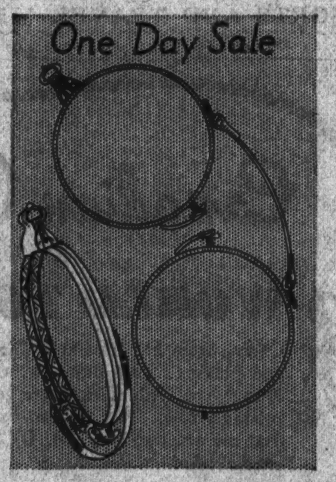

● *Thousands of Satisfied Customers Endorse Our Optical Section Because of Values Like This . . .*

Famous Ball Catch Folding Oxford Frames

$3.75

Our Regular $6.50 Value · *Frame Only Lenses Extra*

On sale Monday only! Richly engraved and gracefully designed. Opens and closes easily because of its ball catch. White gold filled and sterling combined. Double grip Schwab nose guard and pearloid pads for better fit and comfort.

Experienced Optometrists on Duty, Under Personal Supervision of Dr. S. S. Hollender

Optical Section—First Floor—Wabash.

It's a Well-Known Fact . . .

That thousands of Chicagoans know the convenient way to shop . . . with a Mandel charge account. Why not you? Just use the blank below.

I Am Interested in Knowing About a Charge Account at Mandel Brothers.

Name. . . . .
(Please Indicate Mr., Mrs., or Miss)

Street . . . .

City or Town. . . . .

State . . . .

Fill in This Blank and Bring It to Our Credit Office, Eleventh Floor, or Clip and Mail It to Us.

Fashion's Details Make 1934-35 Coats Decidedly New and Different in the

August Sale

FUR COATS $165

"Napkin Rings"
Napkin Ring fastenings are a new detail on the scarfs of some new fur coats.

Hudson Seal Coats (dyed muskrat)—swagger and fitted models with advance fashion details. Also Black Kid Caracul with Silver Fox, Moleskin, fine Persian Lamb, Silver Squirrel and Raccoon coats.

At $165—Made to Order Coats of Hollander Hudson Seal (dyed muskrat) *Sizes 12 to 40*

Ripple Collars
Ripple collar brings out the lustrous beauty of an exquisite Caracul coat designed for a woman of distinction.

Black Caracul Coats at $285. Exquisitely fine moire pelts, and Jap Mink coats in fitted models and new swaggers with colorful wool linings and scarfs. Also one-of-a-kind coats in other fine furs.

$285

Two purchase payment plans make it easy for you to take advantage of these August Sale Prices.

Fur Salon—Fifth Floor.

Fur-Trimmed Coats

Schiaparelli Collar
The Schiaparelli collar developed in Beaver gives that new flat-around-the-neck line.

Fur Trimmed Coats featuring Silver Fox, Blue Fox (red fox dyed), full skin Persian Lamb, Kolinsky, Kit Fox, Skunk, Squirrel, Mink and Beaver. Exclusive Forstmann and Julliard fabrics.

$58

Pin Money Shop and Better Coat Shop—Fourth Floor.

Muff, 3-Way Cape
A muff and a three-way cape of Silver Fox lead in the trend toward more luxurious fashions.

Fur Trimmed Coats with fashion details more exciting than they have been for years. Collars, and sometimes muffs of American Grey Silver Fox (dyed kit fox), Persian Lamb, dyed Lapland Blue Fox and Badger. Fabrics by Forstmann and Julliard.

$75

Better Coat Shop—Fourth Floor.

Muff, Detachable Cape
A detachable cape of Silver Fox that can be turned to the back or the front has a pocketbook muff to match.

Silver Fox Muff Coats developed in new fabrics of enormous distinction. Many of them have detachable cape collars of luxuriously silvered fox that can be worn two or three ways. Matching muffs have pocketbook foundations. Others have full silvered collars that frame the face and ripple in front.

$119.50

The Better Coat Shop—Fourth Floor.

Clearance! Summer Apparel

Frocks • Hats • Coats • Sportswear

Drastically Reduced

Third, Fourth and Fifth Floors.

Picture Section

Chicago Sunday Tribune.

THE WORLD'S GREATEST NEWSPAPER

July 29, 1934

FROM PAINTINGS BY LUCILE HOWARD: REPRODUCED BY COURTESY OF THE SCHWARTZ GALLERIES, INC., NEW YORK CITY.

THE TOURING KING OF SIAM inspects troops in Berlin.
(Acme photo.)

FROM A CHICAGO FUR PREVIEW—Silver fox, slung grandly about the shoulders, tops a chic autumn costume.
(Tribune Studio photo: Gaby Dure posing.)

CROWN PRINCE GUSTAF ADOLF of Sweden helps himself to some of eighteen fish dishes served at a fisherman's luncheon in his honor.
(Acme photo.)

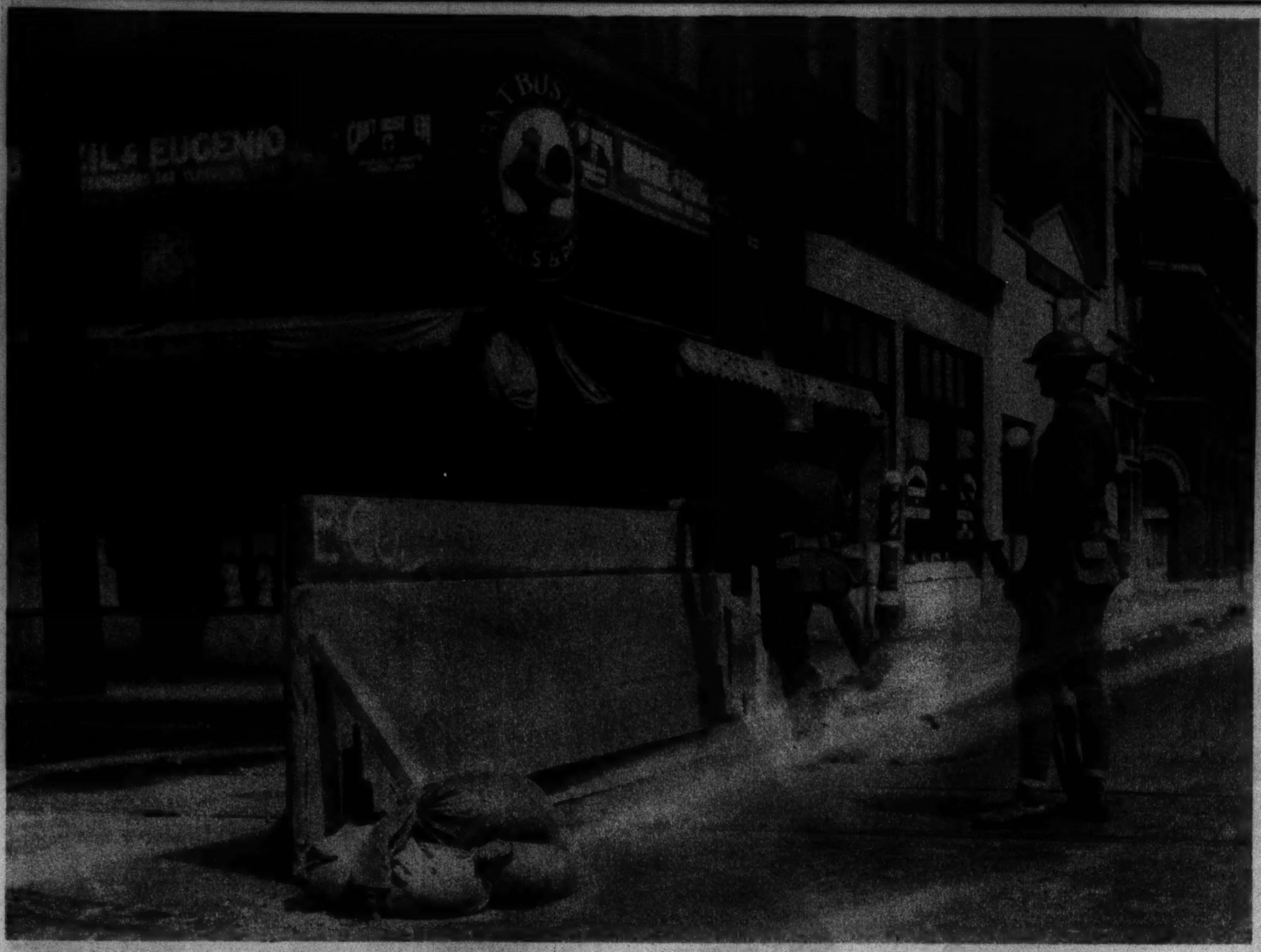

BAYONETS ON THE STRIKE FRONT—National guardsmen on post in a San Francisco street.
(Associated Press photo.)

STUDY IN SHADOWS.
(Photo © by Hillary G. Bailey.)

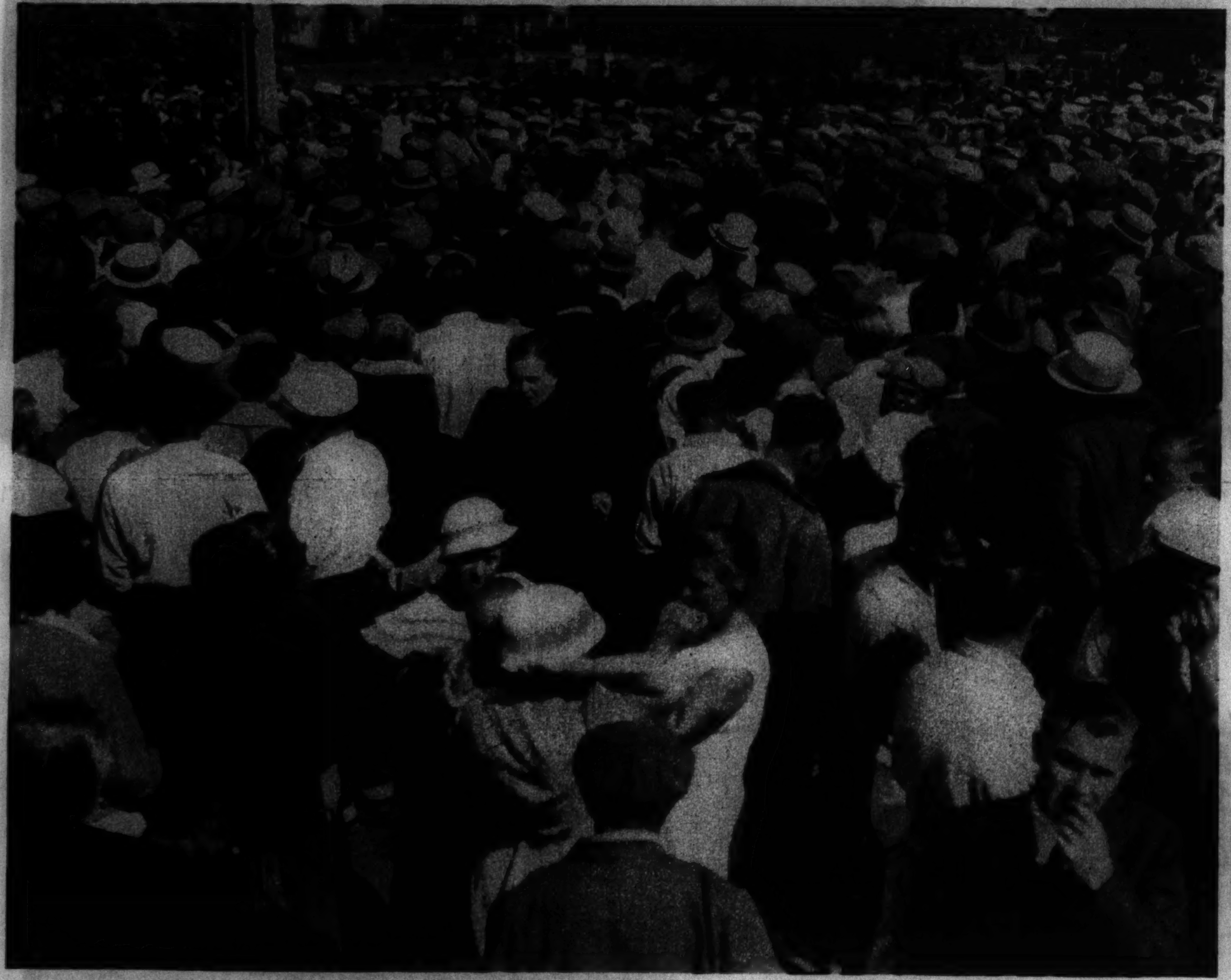

A SOCIALIST ORGANIZER harangues Kohler, Wis., strikers.
(Tribune photo.)

THE CROIX DE FEU DEMONSTRATES—Militant right-wingers march in Paris.
(Acme photo.)

AUSTRALIAN LYRE BIRD—A rare closeup.

COUNTER DEMONSTRATION—Paris socialists and communists join to battle fascism.
(Acme photo.)

SAILING BARGE ON THE PARAGUASSU RIVER, BRAZIL.
(Ewing Galloway photo.)

MME. AGNES wears with chic her own creation, a huge black Milan straw chapeau for formal afternoon functions. The ostrich tip is in hyacinth blue.
(Associated Press photo.)

THE TERRACE OF PERSEPOLIS as brought to view in two years of excavation by the Persian expedition of the Oriental institute, University of Chicago.
(Acme photo.)

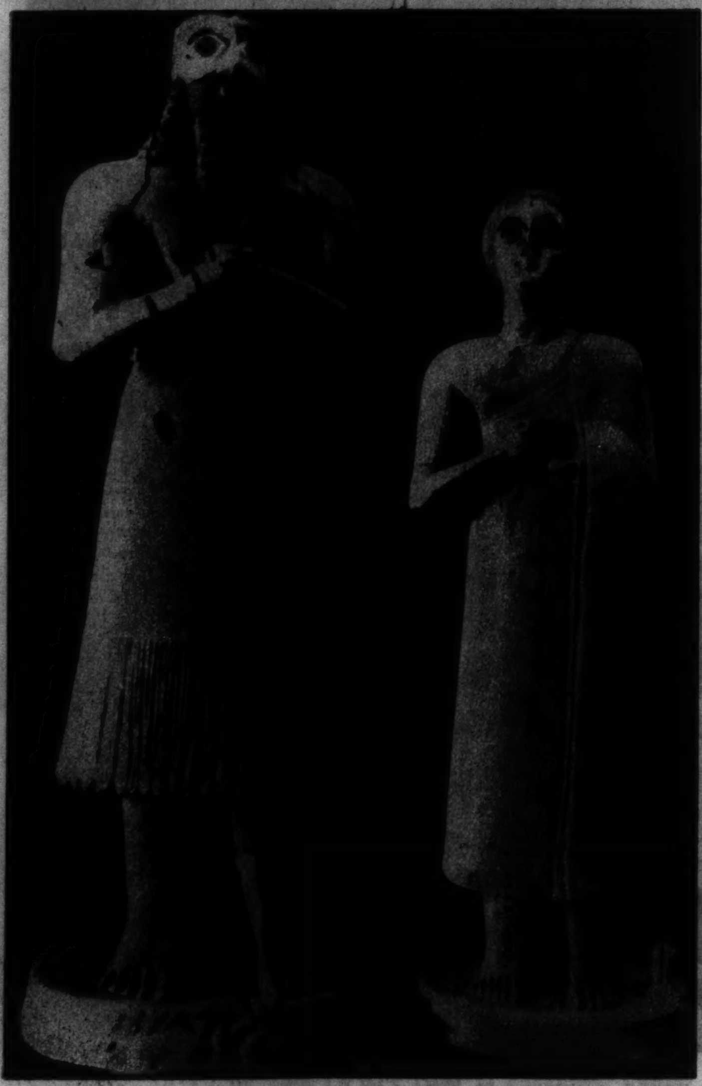

FIVE THOUSAND YEAR OLD SUMERIAN STATUES unearthed by the Iraq expedition of the Oriental institute.
(Acme photo.)

AT A CHILDREN'S HORSE SHOW—Mary Hesterman, daughter of the Thomas W. Hestermans, attending a Lake Forest event.
(Tribune photo. by Edward McGill.)

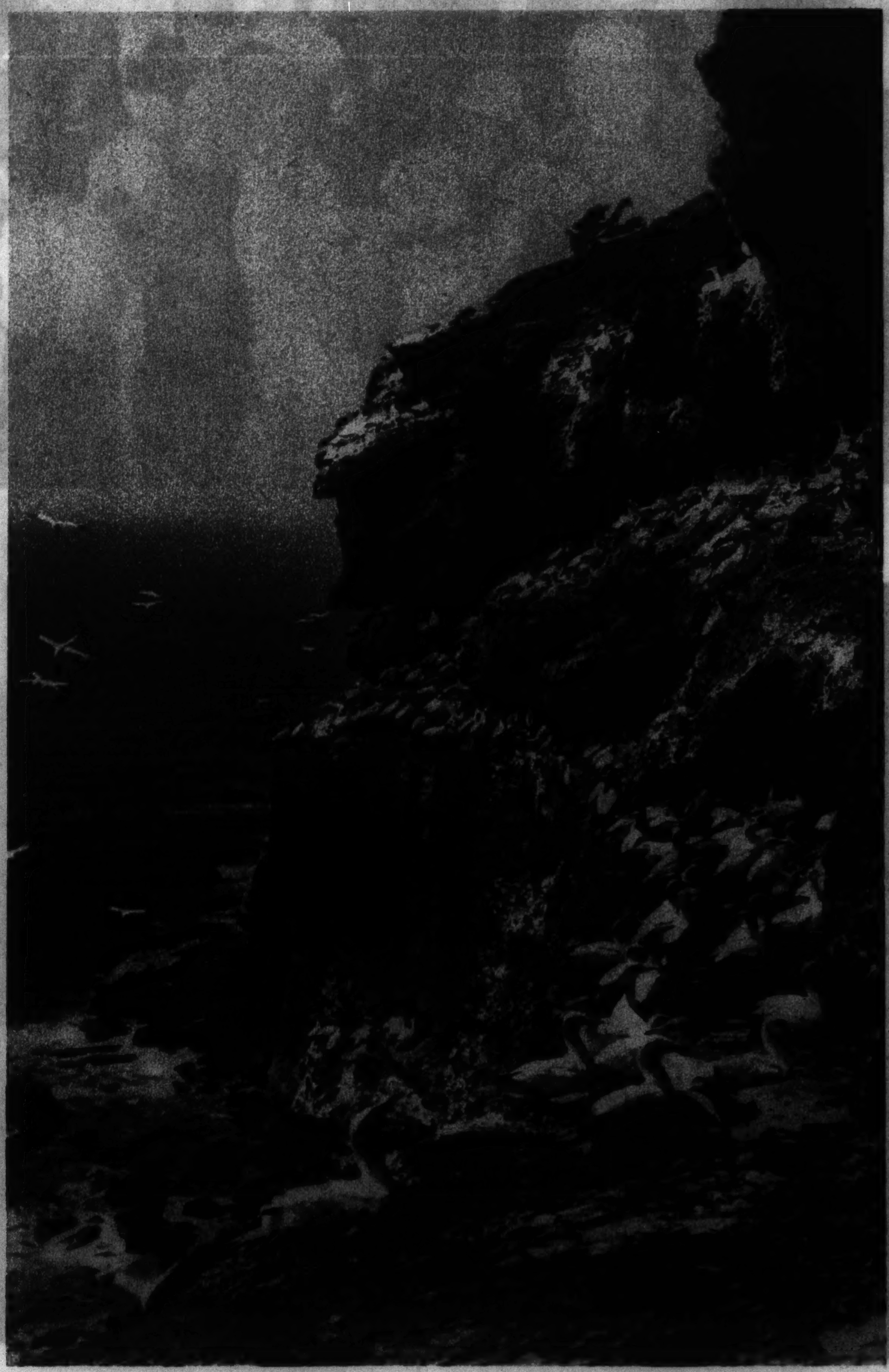

GANNETS nesting on St. Lawrence river cliffs.
(Associated Press photo.)

JAVA'S TRIPLET VOLCANOES, Batok (on the horizon), Bromo, and Smerve, photographed with telescopic lens.
(Ewing Galloway photo.)

IN THE LION'S DEN at Chicago's barless zoo at Brookfield.
(Tribune photo, by Edward McGill.)

ITALIAN VILLAGE DANCER at A Century of Progress.
(Tribune photo, by Edward McGill.)

BRAZILIAN DIAMOND PANNERS.
(Ewing Galloway photo.)

ALINE MACMAHON GOES EXOTIC in a hostess gown with sunburst pleats, a cascading jabot, and billowy cuffs of plum colored roma, worn under a coat of dusty gold tissue.

A MARINE RAILWAY replaces the dry dock for handling of destroyers at San Diego, Cal.
(Associated Press photo.)

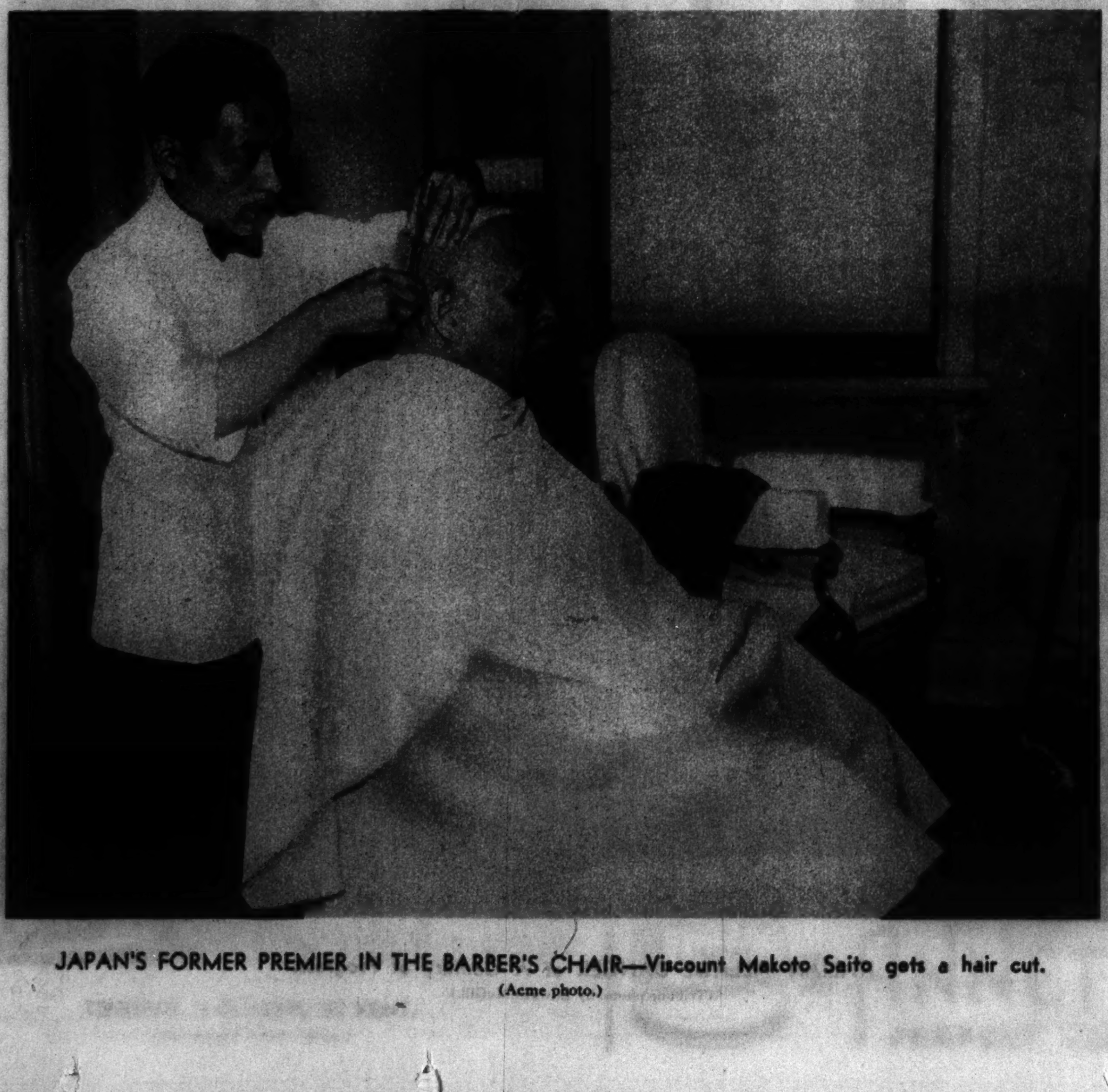

JAPAN'S FORMER PREMIER IN THE BARBER'S CHAIR—Viscount Makoto Saito gets a hair cut.
(Acme photo.)

DEVIL DANCERS OF MANCHUKUO.
(Associated Press photo.)

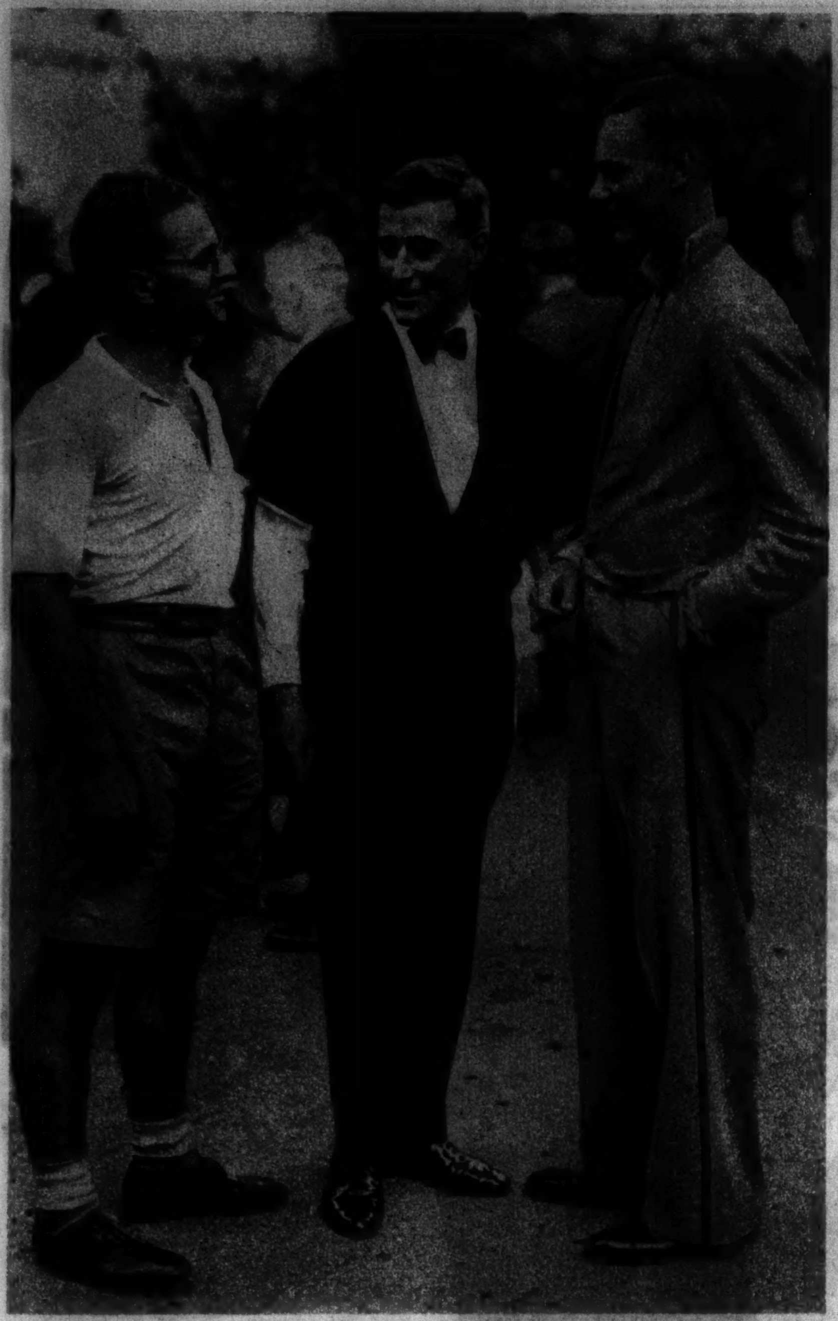

MASCULINE DRESS REFORMERS meet in London.
(Acme photo.)

GERMANY'S NEW POCKET BATTLESHIP "C" is launched at Wilhelmshaven.
(Associated Press photo.)

MILKMAN OF MIDDLEBURG, HOLLAND.
(Ewing Galloway photo.)

INTERNATIONAL WEDDING—Bridal procession of the duc de Luynes et Chevrause and Senorita Juana Diaz Unque, heiress to Argentine cattle millions, at Dampierre, France. In the background, in black, former Queen Hermine of Portugal.
(Acme photo.)

TENDING THE HOPS IN KENT.
(Associated Press photo.)

Save money cleaning spots

If you want to be extravagant, go ahead and discard your hats and send your dresses to the dry cleaner because of a few spots. Not necessary, though. Annette's *absorbs* spots and soil, restoring fabrics to original daintiness. Annette's Cleanser is a *dry powder* and *cannot leave a "ring."* No effect on color or material. No work. No odor. No fumes. Used by professional cleaners. Revolutionizes all ideas about home cleaning. (25c and 50c; drug and department stores.)

REMOVES SPOTS
Grease
Mayonnaise
Berries
Rain Spots
Grass Stains
Coffee
Perspiration
Ginger Ale
Oil Orange
Tea Milk

FROM MATERIALS
Silks
Velvets
Upholstery
Rugs
Fine Linen
Felt Hats
Cotton
Chiffon
Furs
Slippers
WITHOUT "RING"

ANNETTE'S
PERFECT CLEANSER

EVERYTHING FOR BABY'S ROOM
DIRECT from our FACTORY

WHEN you buy Kroll products you get exclusive styles and quality workmanship. Ours is the only FACTORY in Chicago selling baby carriages and juvenile furniture DIRECT to the consumer. It pays to buy direct from the Factory.

Kroll Youths' Beds —with removable side. Kroll quality throughout. Prices start at $14.95

Send For FREE CATALOG

Baby Bath $4.95

Kroll Kribs —are built to give hard service. Many exclusive features. Prices start at $8.95

Wardrobes . . . $14.95 and up
High Chairs . . . $4.95 and up
Baby Scales . . . $2.45 and up
DeLuxe Junior Bed, Bow Ends, Birds Eye Maple $22.75

MAIL AND PHONE ORDERS FILLED—
CALumet 7060

Chicago Baby Carriage Co.

FACTORY and SALESROOM: **1801 S. MICHIGAN AVE.**

WEST: 3427 W. Roosevelt | LOOP: 159 N. State St., 2nd Floor | NORTH: 3311 Lincoln Ave.

Loop Salesroom Open Till 6 P. M. Only

All Stores Except Loop Open Tues., Thurs. and Sat. EVENINGS • NOT Open Sundays

BYPLAY on the Tribune auxiliary farm at Wheaton: Cracker, the terrier, attempts to engage one of the horses in frolic.

SMARTLY TAILORED in navy blue and white is this street ensemble of Verree Teasdale's. The hat matches the neck and sleeve details.

CAPER, the goat, tries to pick a fight with Rameses, a Corriedale ram, at the auxiliary farm.
(Tribune photos.)

A NEW ENGLISH BUS has the motor in the center of the body and stairs at front.
(Acme photo.)

AFRICAN POTENTATES, the sultan of Sokoto, the emir of Kano, and the emir of Gwandu, visit the lord mayor of London.
(Acme photo.)

Chicago Sunday Tribune

WORLD'S GREATEST NEWSPAPER

July 29, 1934

Still Unrevealed—A World War Winner

By Guy Murchie Jr.

TWENTY YEARS ago today, on July 29, 1914, the Austrians started their bombardment of Belgrade, Serbia. The World war was under way. Within a week gigantic Russia, Germany, France, Belgium, and England all had entered the world-shaking struggle. Screamed headlines: "Serb capital wrecked . . . Russia moves 1,000,000 men . . . Austria makes challenge to Slav world . . . French troops enter Germany . . . Kaiser sends two armies into France . . . 'To Arms' is Belgian cry . . . Germans capture three Russian cities . . . England and Germany at war . . . Kaiser asks billion for war use. . . ."

Now, after twenty years, perhaps there is sufficient perspective to add up the balance sheet of profits and losses, to find out how each nation has come out in this most daring of all national investments, the so-called war to end war.

Take France, on whose soil the most critical fighting took place. In territory France gained. She recovered Alsace and that part of Lorraine which she had lost to Germany in 1871, territory rich in iron, coal, and potash. She also received a mandate in Syria. In other respects France appears to have lost by the war. Eight million four hundred ten thousand Frenchmen fought in the trenches, at sea, and in the air for their country. Only one man out of four returned home without receiving at least one severe injury. Of these 1,358,000 lay dead by November, 1918, and many hundred thousand more will be cripples to the end of their days. Six hundred ninety-seven French ships (totaling 900,000 tons) were sunk by the central powers. France spent twenty-four billion dollars as her direct financial contribution to the cost of the war. Her public debt increased from six billion dollars in 1914 to twenty-eight billion dollars in 1919, and forced the government to issue paper money in a desperate inflation which depreciated the franc from the equivalent of about 20 cents to about 4 cents. This ruined millions. France today still is in financial trouble. Her people refuse to pay many of their taxes.

In birth rate France seems to have been dealt a lasting wound by the war. In 1913 births exceeded deaths by more than 8 per cent. During the war the birth rate fell to less than one-half the normal, and in 1919 deaths (737,000) exceeded births (504,000) by more than 46 per cent. As late as 1929 the deaths exceeded the births, although heavy bachelor taxes and baby exemptions have since turned the tide.

In intangible results the war has gained little or nothing for France. For a while, with Germany hopelessly crippled, the French felt secure against attack by foreign foe. But today, with Germany going more militaristic, even the 6½ billion francs which France is spending each year on military fortifications and upkeep does not dissuade Frenchmen from taking an occasional nervous peek across their eastern boundary.

Now we come to Germany.

In territory Germany lost heavily by the war. Not only did she lose Alsace and Lorraine but territory on the borders of Belgium and Denmark, all her eastern Polish speaking districts, Posen, West Prussia, Danzig, the district of the Kashubes, and that part of Upper Silesia which voted in the 1921 plebiscite for annexation to Poland. The Saar mining district, still a bone of contention between old rivals, will vote next January as to whether it goes to France or Germany. In other continents Germany lost every possession: all her large African colonies, Samoa, New Guinea, the Marshall Isles, Nauru Island, and her mining area in Shantung province, China.

(Continued on Page Four)

World's Biggest Electric Shovel

(Acme photo.)

WHAT is said to be the largest electric shovel in the world is one now in operation at a strip coal mine at Middle Grove, Ill. This giant shovel, which is illustrated above, is as tall as an eight-story building, weighs 1,300 tons, and takes 30 tons of earth or coal at a single bite. It moves about under its own power, traveling on four huge crawlers, each as tall as a man. A strip coal mine is a mine from which coal is taken off the earth's surface after a covering layer of soil or sand has been removed.

Typing by Radio

(Acme photo.)

WEATHER information may be distributed in the future by the federal airways system through the aid of radio typewriters if experiments now under way in the offices of the bureau of air commerce of the department of commerce meet with continued success. The radio typewriter developed by Walter S. Lemmon (left), radio engineer, is being tested by officials of the bureau.

Hot? Cold? Have a Gadget

An up-to-date way of keeping warm while motoring. The muffler contains a heating unit which takes its current from the car's ignition system.

A "wrist watch" containing dry ice serves to keep its wearer cool. At right, a girl wearing the "watch"; at left, a closeup. (Associated Press photos.)

INVENTORS now come forward with two novel gadgets—one for keeping a motorist warm and one for keeping anyone cool. The first is a muffler containing a heating unit which can be plugged into the ignition system of a car. The second is a "wrist watch" in which is placed a pellet of dry ice.

How Chinese Editors Outwit Censor

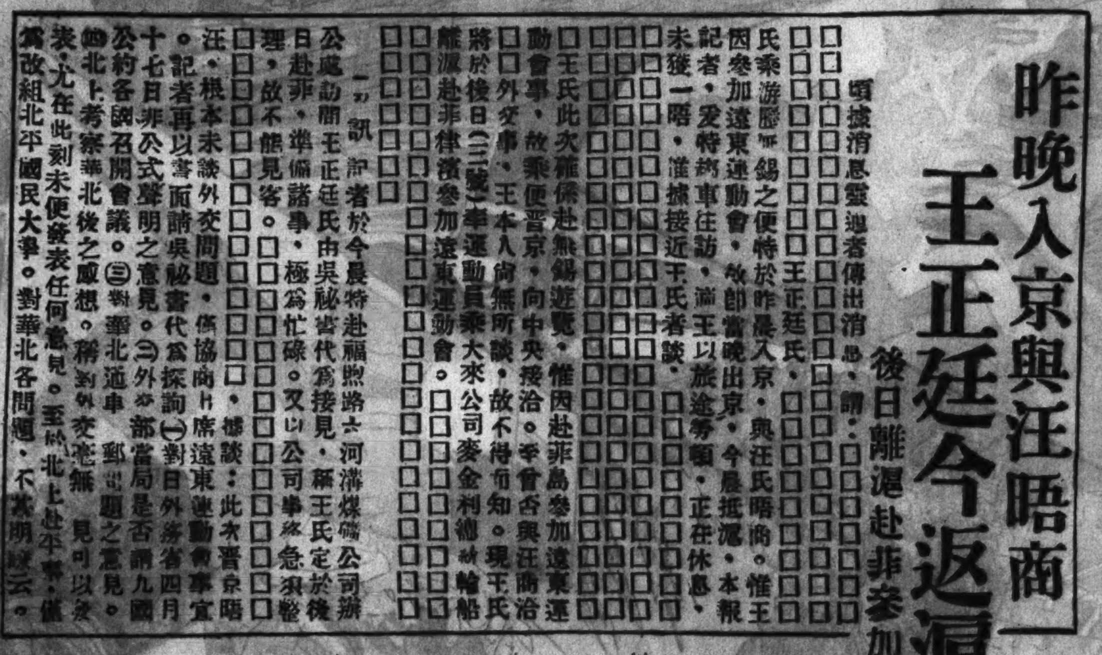
昨晚入京與汪晤商
王正廷今返滬
後日離滬赴菲參加遠東運會
頃據消息靈通者傳出消息，謂：

CHINESE newspapers, excepting on rare occasions, are subject to censorship. Occasionally, however, the editors outwit the censors, as is indicated by the clipping shown above, by using blank characters which indicate to the reader that something has been left out. As a result, any news well supplied with blank type attracts considerable attention, defeating the object of the censor responsible for suppression of the news item. The clipping is from a recent issue of the China Evening News of Shanghai and tells of a conference between Dr. C. T. Wang, former minister of foreign affairs, and Wang Ching-wei, head of the executive yuan at Nanking.

The first paragraph reads as follows, the "o's" representing the parts deleted: "Information from well-informed quarters in Nanking states oooooooooooooooooooo Wang Chen-ting (C. T. Wang) oooooooooooooooooo took advantage of a pleasure trip to Wusih yesterday morning and went to Nanking, where he conferred with Wang Ching-wei. Dr. C. T. Wang is planning to go to Manila with the Olympic team, and the official spokesman indicated this was the purpose of his interview with Wang Ching-wei, but our reporter learned from those close to Dr. Wang that the real purpose of his trip was ooooooooo oooooooooooooooo to view the scenic spots of the capital . . ."

Blank type in profusion in the item excited the curiosity of the Chinese translator in the offices of The Chicago Tribune in Shanghai. A telephone call to the offices of the China Evening News disclosed that Wang Ching-wei, who as head of the executive yuan was the equivalent of a premier, had tendered his resignation as a direct result of complications with Japan.

Sea Serpent of Virginia

(Acme photo.)

INSPIRED perhaps by the sea serpent stories from Loch Ness, Scotland, two practical jokers at Old Point Comfort, Va., set about to give vacationists at that resort something to talk about. It all ended in fun, of course, even though their artificial marine monster, a truly frightful fabrication, did shock a few elderly women out of their hotel porch rocking chairs. Astride the sea serpent in the photograph above is one of the practical jokers, Mrs. John Miles Lewis.

Kill Kidney Acid New Way

Thousands of sufferers from poorly functioning Kidneys are winning freedom from Getting Up Nights, Leg Pains, Nervousness, Stiffness, Rheumatic Pains, Burning, Smarting, Itching, Acidity, and loss of Vitality, caused by poor Kidney and Bladder functions with a Doctor's prescription called Cystex (Siss-tex). It starts work in 15 minutes helping the Kidneys flush out Acids and poisonous wastes. Soothes, cleans and tones raw, sore membranes. Formula in every package. It is helping millions and must fix you up or money back is guaranteed. Cystex is only 3c a dose at druggists.

[ADVERTISEMENT]

Acid Stomach Vanishing

Acid stomach, gas pains, heartburn, indigestion and other signs of excess acidity are no longer a problem according to thousands of former stomach sufferers. Thanks to a treatment based on a specialist's prescription, they now tell of healthy appetites, freedom from distress, and sound sleep. Good druggists everywhere will let you try Udga on a money-back guarantee of satisfaction. Any stomach sufferer may receive a free sample treatment by writing Udga, Suite 46, Foot-Schulze Bldg., St. Paul, Minn.

SKIN BLEMISHED?

Try This! Get Quick Relief

Now you can easily get rid of ugly pimples—it's so simple. Trying to cover them up with costly cosmetics is useless—just a waste of money. Simply get a 35c box of PETERSON'S OINTMENT. A single application will relieve irritation, bring pimples to a head and aid nature in healing. PETERSON'S has benefited thousands in last 30 years. Help clear up your skin—get quick relief or druggist will refund your money. Try PETERSON'S—you can't lose.

Sample Free. Write Peterson Ointment Co., Dept. T-32, Buffalo, N. Y.

How to Make Money: Rent Water Bikes

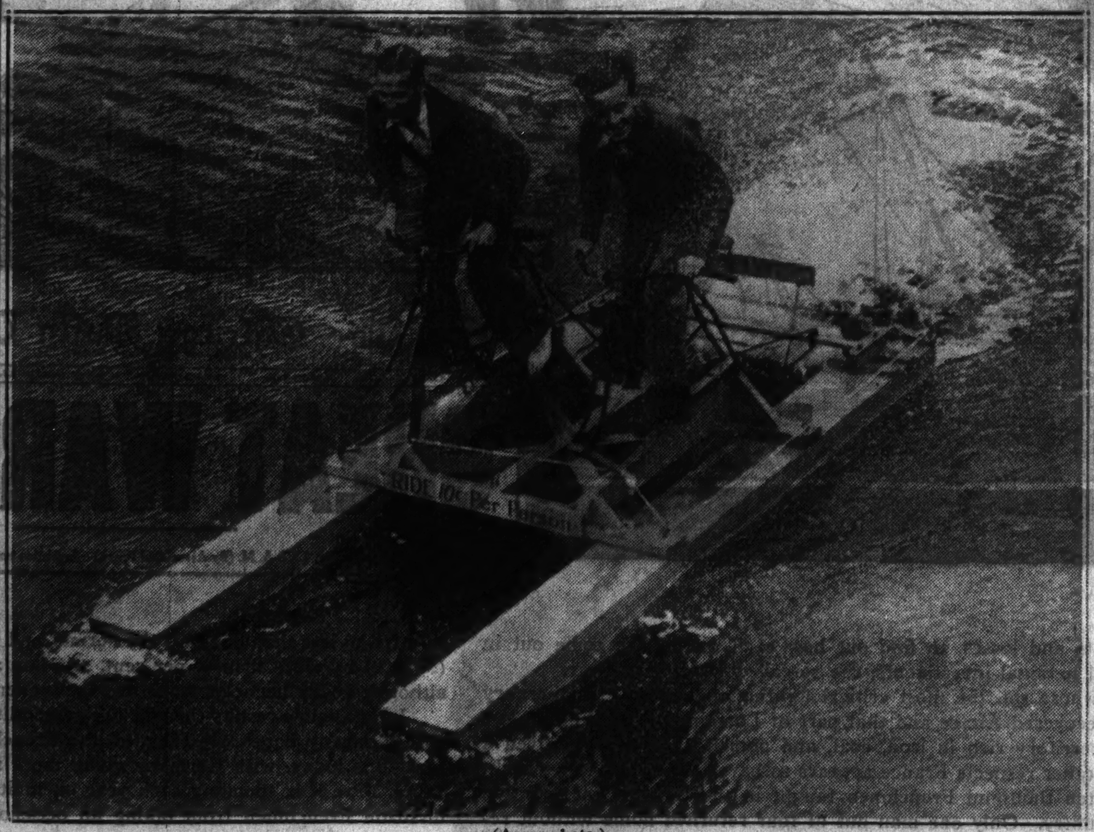

(Acme photo.)

REVIVAL of the popularity of the bicycle in this country has caused amateur inventors in numerous places to construct adaptations of the pedal-driven vehicle. In Seattle two youths, Stanley Nelson (left) and Fred Nelson (right), set two bicycle frames upon a pontoon, connected the sprocket wheels to a paddle wheel, and produced a craft that could outspeed the fastest rowboat. So popular was this unique boat among resorters on water about Seattle that the boys constructed others of its type and now are hiring them out at ten cents a ride. In the picture above they are shown operating the original craft, which they hope will establish a new vogue.

AS ABOVE SO BELOW by Wynn

Look for your birthday or the group in which it appears throughout the following notes—it may be mentioned more than once. Mark it with a pencil wherever you see it, and then pay attention to the counsel given.

Stars Tell How to Live This Week

MAKE the most of social, affectional, and other personal developments through Thursday this week. Deal with the other sex fairly, giving and asking an even break. Emotional matters are positive only when judiciously mixed with brains—put the judgment test on all feelings. Tomorrow and Tuesday: Take the long look; see all problems with perspective, not the mere immediate future. Wednesday, Thursday, and Friday: Check up on all that concerns relations with superiors or with the general public. Saturday and next Sunday: Be friendly with others; also, make plans for the future.

Finances and Estate

If you are a native of Aug. 18-Sept. 11, March 3-7, April 4-8, or Oct. 7-12, now and next week are favorable for collecting what is due you in a financial way, as well as for beginning carefully planned ventures for snaring additional dollars and cents—but not for speculation. Take note, Edgar Lee Masters, Frank Craven, Senator Joseph T. Robinson, Senator James Couzens, Zona Gale, Lee De Forest, Fredric March, and Doris Kenyon. Guard the money chest from freeze-ups if you were born Dec. 14-Jan. 15. Look out for sudden changes, shifts of policy or plan, and extravagance in connection with savings or estate if you were born Jan. 3-25, Feb. 28-March 23, or May 13-June 6.

Zona Gale

Keep away from the nebulous and untried in this department if born July 12-Aug. 4. Be alert in buying, selling, and trading opportunities on the financial side (credit, collecting, and paying) if born May 24-June 18. Seek assistance of executives and leaders if born June 13-July 6.

Social and Romantic

There are excellent vibrations for progress of the right sort now for sons and daughters of Jan. 5-16, Feb. 17-March 12, May 20-June 6, June 23-July 23, Sept. 20-Oct. 13, and Nov. 27-Dec. 8. Take it a bit slow, however, for a while if born Dec. 9-28, March 16-April 8, or April 13-May 7. Make new friends now (and be one, too) if born May 31-June 25, Aug. 18-Sept. 11, or Nov. 18-Dec. 11. Keep away from scandal and its causes if born July 15-Aug. 19 or Sept. 12-Oct. 5.

Travel and Study

The whole world is a book; people are its letters and words—be sure you learn to read it. This means travel and study, which should be accented by you now if you were born May 23-June 16, Aug. 5-29, Oct. 21-Nov. 11, Nov. 17-Dec. 10, Dec. 15-Jan. 6, and especially if you were born Jan. 19-Feb. 11. Make this period count.

Legal and Matrimonial

Attend to all legal and official relations with others definitely (but without heat) if born Dec. 21-January-Feb. 10 or July 25-Aug. 18. See the other side, especially in marriage matters, if born Feb. 15-March 10, March 23-April 15, Oct. 9-Nov. 1, or Dec. 23-Jan. 14. Take care of your interests with those younger, particularly children, if born Feb. 17-March 21 (also in artistic lines).

Personal

Be sure you understand and recognize all your emotions (they say there are 63 different kinds) especially if you were born Aug. 19-Sept. 12, Feb. 27-March 3, April 8-12, or Oct. 11-15; check up on all feelings in all departments of life. Best to avoid sudden and radical changes—consider all consequences—if born April 6-29, Feb. 18-22, Aug. 23-27, or Oct. 20-24. The present is favorable for general expansion for natives of Sept. 25-Oct. 18—embrace opportunity. Control enthusiasm (but don't kill it) if born June 21-July 18. Stand up under responsibility, be careful of taking on more, if born Jan. 22-Feb. 14.

Your Future Forecast

Wynn has compiled, especially for readers of THE TRIBUNE, detailed analyses of the future to July, 1935, giving counsel for all activities of life. Price: At the Tribune Public Service Offices (1 South Dearborn or Tribune Tower), 2 cents; by mail, 5 cents in stamps or coin. To order by mail, use this blank:

WYNN, CHICAGO TRIBUNE

Name.................................... Birth Date........

Street Address..

City.................................... State..............

(Inclose 5 cents in stamps or coin for each Horoscope ordered by mail)

NOTE: Wynn cannot undertake to answer personal inquiries

Theater. Peggy Fears Blumenthal was one of his chorines who evolved into Ziegfeld's closest feminine competitor as a musical comedy producer.

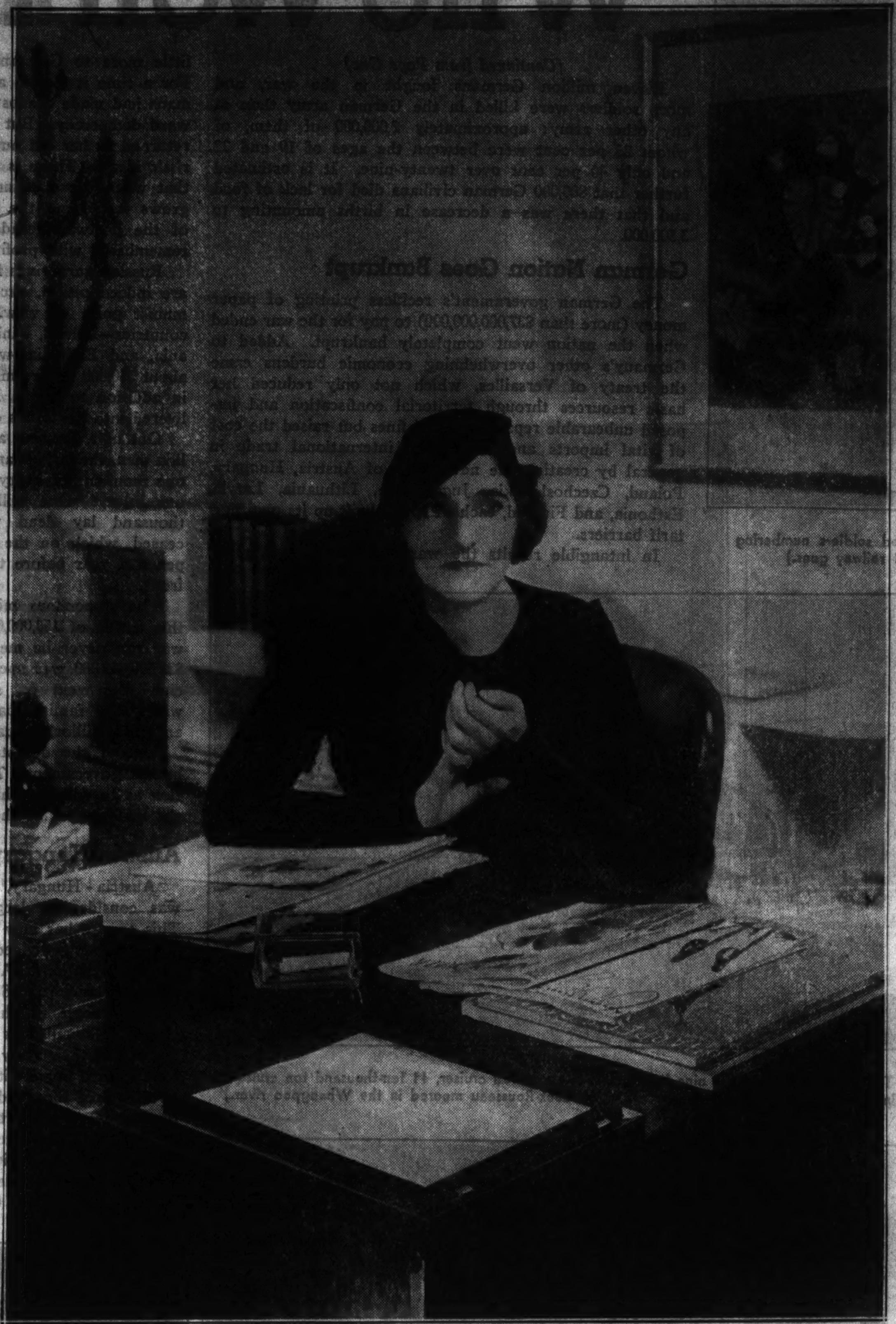

Department store. American designers credit Dorothy Shaver with the initial sponsorship of their creations. She was the first woman to be elected to the board of directors of a large New York store.

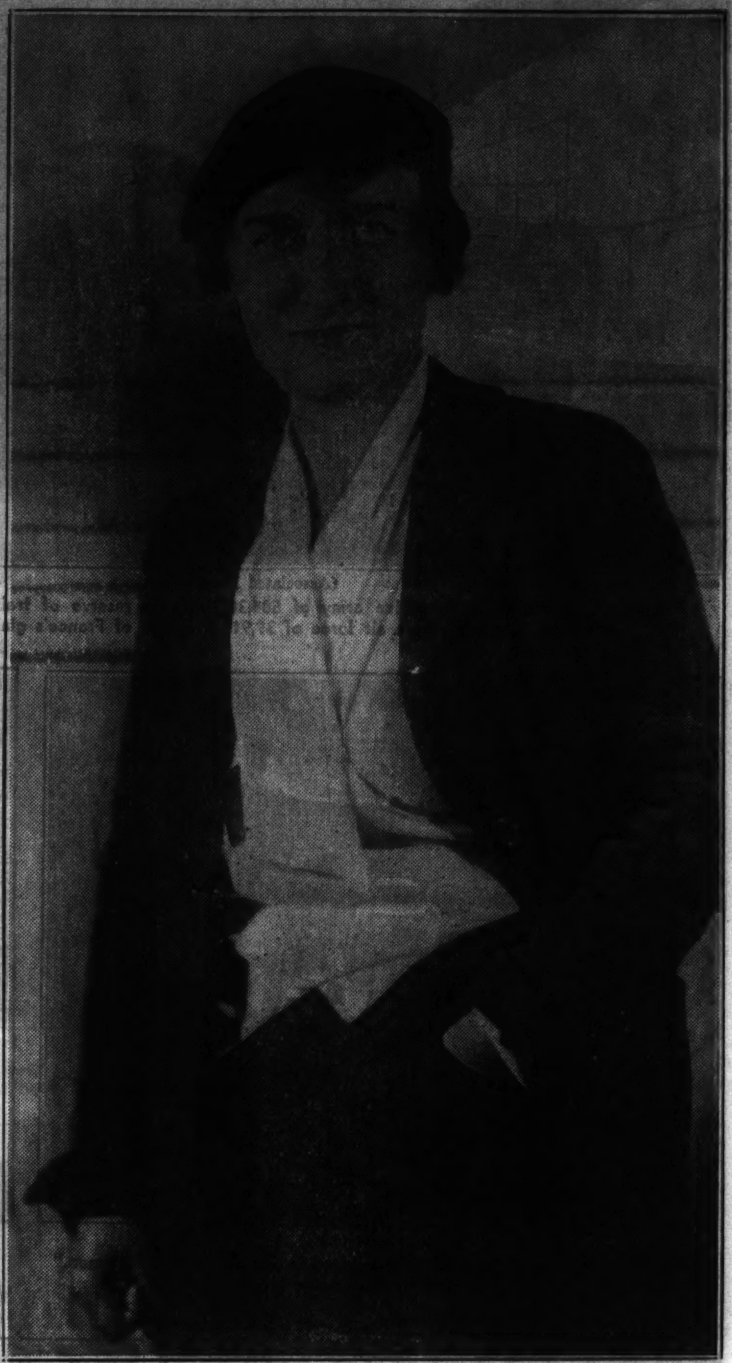

Public utility. Just out of high school, Mary Dillon joined the Brooklyn Borough Gas company in 1903. Now she's its president.

Big Jobs Are Won by Experienced Women

By Kathleen McLaughlin

"SO YOU'RE penalizing my petticoats!"

It was a brilliant and capable woman talking, some years back, to executives of a great business. They had just informed her that, because she wasn't a man, she couldn't have the job. It was a good job and an important one. But it always had been held by a man.

Her phraseology was individual, but her philosophy has been general in the feminine contingent since women first invaded the commercial world. Long ago the ability of various women in varying fields shattered the illusion that men have a monopoly on brains in business. So it's a bit of a surprise to find that these are the exceptions rather than the rule.

This page reflects a bevy of faces of celebrated business women whose jobs many a man would cherish. Yet the findings of the woman's bureau of the U. S. department of labor, released recently in a summary of its report on a survey conducted at the suggestion and with the aid of the National Federation of Business and Professional Women, makes rather a sorry showing for the average employed female.

"The story is far from dazzling," sorrowfully confesses the report, "when the spotlight is turned on the average among the 20,000 women contacted and shows that America has not really been such a land of golden opportunity for its women in business as so often proclaimed."

Questionnaires on which the report was based were answered in 47 states and the District of Columbia, in all types of communities from small towns to metropolitan centers. The median of the annual earnings of 16,000—and this in years characterized as normal—was only $1,625. Half earned more and half less. One-fourth earned less than $1,210, and one-fourth earned more than $2,075, but only one-eighth earned $2,500 or more. Earnings increased with age and experience up to sixty years.

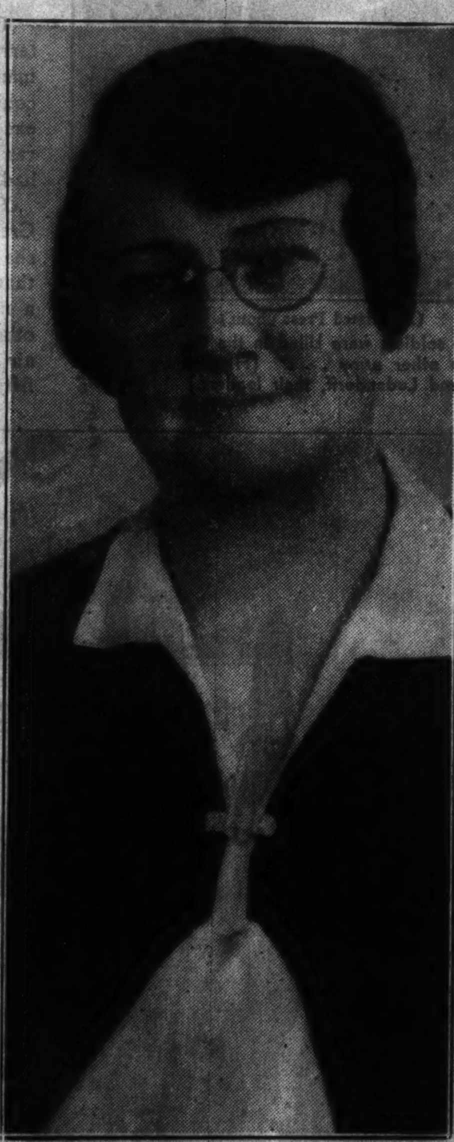

Candy. Ora Snyder pyramided five cents' worth of sugar into sixteen stores.

They Worked and Won

Consider, then, the eminence to which work and ideas have carried two of the country's most widely known department store executives—Dorothy Shaver and Mary Lewis, both of New York. As vice president of Lord & Taylor, Dorothy Shaver directs style publicity and advertising so efficiently that her every move is eyed hawklike by the vast clothing industry.

She it was who originated the store's bureau of fashion and decoration, said to be the first in the country. The exposition of modern French decorative art she sponsored received nation-wide attention. And few deny that she gave the initial impetus to the acceptance of American designers when she ran an advertisment a few years ago boldly featuring the work of Elizabeth Hawes, Annette Simpson, and Muriel King. It clicked.

Mary Lewis of Best & Co. joined that firm fourteen years ago as an advertising copy writer. Today she sits on the board of directors as its only woman member, an authority in styling and promotion, to whom her masculine confreres listen with respectful attention. Her outstanding achievement in the merchandising field was the revival of the cotton dress, which she undertook in 1926.

Playwright. Ann Nichols, who turned producer and made a million.

Fashion. Mary Brooks Picken, famous abroad and at home.

Department store. She launched the avalanche of cotton styles. Mary Lewis, whose advertising wisdom won her an executive position many men envy.

But Success Still Eludes the Average

High finance is the special forte of Mary Vail Andress, assistant cashier of the mighty Chase National bank of New York. Four years in the Paris office of the Bankers Trust company followed war work in France, after which she returned to America and became the first woman to hold such an important position in a large New York bank.

Mrs. Mary Dillon is president and general manager of the Brooklyn Borough Gas company, which she joined in 1903 as junior clerk. Then the firm had thirty employes and 1,200 customers. Today it has more than 500 employes and distributes gas service to almost 100,000 patrons. It is one of the largest public service companies in America, and in its growth Mrs. Dillon is credited with being an influential factor.

Restaurateur. Her cafeterias, Mary Dutton reflects with pride, have served 60,000,000 persons.

Sixteen candy stores, five opened in "depression" years, tell the story of the success of Mrs. Ora H. Snyder, famed Chicago confectioner. Twenty-six years ago she started in a tiny peanut store on the present site of the Chicago theater, with a cup of sugar and a few ingredients from her own pantry. She sold out in half an hour, for $2.15. Four months later she was grossing $500 a month. Now she employs 600 persons in the cooler months.

A Feminine Ziegfeld

Still in her mid-twenties, Peggy Fears Blumenthal has juggled many a production of Ziegfeld splendor out of its chrysalis and into whooping success on Broadway. "Music in the Air" was one of her best.

Kansas City, Mo., rates Nell Donnelly Reed of the Nelly Don Garment company with its most astute business men. In 1932 the business was designated as a $3,250,000 concern.

As president of the Fashion Group of New York and head of the women's department of the Sumner Advertising agency, Mrs. Mary Brooks Picken is known on both sides of the Atlantic.

In Chicago, Miss Mary Dutton heads the Ontra cafeterias, employing 220 men and women, which have served 60,000,000 people in the last twenty-three years.

Ann Nichols, writer and producer of "Abie's Irish Rose," made a million dollars out of its extended, phenomenal runs in cities from coast to coast.

Only a few of the feminine commercial celebrities have been cited here. No mention has been made, for instance, of Gertrude B. Lane, editor-in-chief of the Woman's Home Companion and director of the great Crowell Publishing company; Margaret Sawyer, director of the educational department of General Foods corporation; Pauline Williamson, director of health education for the Metropolitan Life Insurance company; Frances Massey, head of the bonding department of the Fidelity and Deposit Company of Maryland; Mary B. Finke, manager of the woman's department of the Morris Plan company of New York; Cecelia G. Wyckoff, owner and publisher of the Magazine of Wall Street; Jean Arnot Reed, assistant treasurer of the Bankers Trust company of New York, and numerous others.

They wouldn't stand for penalizing their petticoats.

“Who Won the War?” Un

(Associated Press photo.)

"France . . . maintains an active army of 584,300 men, a reserve of trained soldiers numbering 6,328,000, and a separate air force of 39,913." (One of France's giant railway guns.)

(Continued from Page One)

Eleven million Germans fought in the war, and more soldiers were killed in the German army than in any other army: approximately 2,000,000 of them, of whom 25 per cent were between the ages of 19 and 22 and only 40 per cent over twenty-nine. It is estimated further that 800,000 German civilians died for lack of food and that there was a decrease in births amounting to 3,500,000.

German Nation Goes Bankrupt

The German government's reckless printing of paper money (more than $37,000,000,000) to pay for the war ended when the nation went completely bankrupt. Added to Germany's other overwhelming economic burdens came the treaty of Versailles, which not only reduced her basic resources through territorial confiscation and imposed unbearable reparations and fines but raised the cost of vital imports and bottled up international trade in general by creating the new states of Austria, Hungary, Poland, Czechoslovakia, Jugo-Slavia, Lithuania, Latvia, Esthonia, and Finland, each of which built up its own new tarif barriers.

In intangible results the war appears to have given little more to Germany than to France. For a time it looked as though the Germans had made a substantial progress toward democracy. But now Germany has returned to her old autocratic and militaristic ideals. There is a chance, however, that when the doctrine of iron discipline grows wearisome, the free and easy days of the postwar decade may perhaps be remembered with profit.

Russia's garnerings from the World war are indeed pitiful, except from the communist point of view. Five brand new countries—Poland, Finland, Latvia, Lithuania, and Esthonia—were created out of about 350,000 square miles of her territory, in addition to which Bessarabia was delivered into the hands of Rumania.

Out of a Russian army of twelve million men, the largest army in the war, only one man out of every five survived serious injury. One million seven hundred thousand lay dead when the fighting ceased, which on the eastern front happened a year before that on the western front.

The stupendous misery which gripped this nation of 150,000,000 people after the war can never be measured. More than $22,000,000,000 was spent. Revolution and civil war went on simultaneously with widespread famine, bankruptcy, and total anarchy. Millions actually starved to death.

Out of the devastation arose a communist government. There is much question as to whether this government has improved the material lot of the common people of Russia.

BALANCE SHEET

	COST
FRANCE	$24,000,000,000 1,358,000 DEAD 4,803,000 WOUNDED 697 SHIPS
GERMANY	$37,775,000,000 2,000,000 DEAD 800,000 STARVED 5,4000,000 OTHER CASUALT BANKRUPTCY—REVOLUTIO
RUSSIA	$22,594,000,000 1,700,000 DEAD 7,450,000 OTHER CASUAL 350,000 SQ. MILES. TO POL FINLAND, RUMANIA, LATVIA, LITHUA
AUSTRIA-HUNGARY	$20,594,000,000 1,200,000 DEAD 6,000,000 OTHER CASUA 241,000 SQ. MILES LOS
GREAT BRITAIN	$35,334,000,000 908,000 DEAD 2,282,000 OTHER CASUALT 3,154 SHIPS
ITALY	$27,792,000,000 650,000 DEAD 1,547,000 OTHER CASUALT 621 SHIPS

(Acme photo.)

"Her (France's) total trained military force is about seven million men." (French whippet tanks rolling down a country road.)

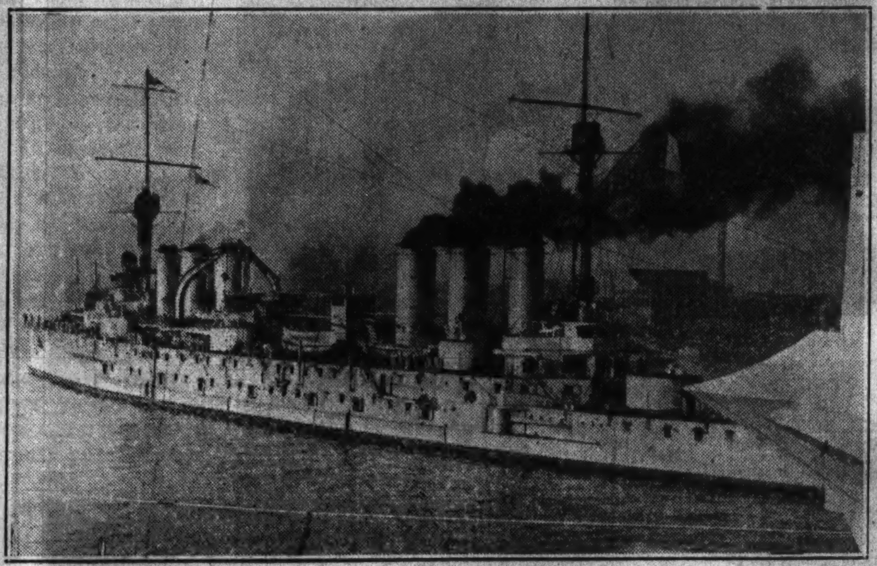

"The French navy includes nine battleships, one armored cruiser, 11 ten-thousand ton cruisers, nine smaller cruisers. . . ." (The cruiser Waldeck-Rousseau moored in the Whangpoo river.)

Austria-Hungary Cut to Pieces

Austria-Hungary, a pre-war dual monarchy, was considerably larger in area than Germany. This empire has now passed out of existence, the territory being divided to form a whole or a part of seven nations: Austria, Hungary, Czechoslovakia, Poland, Jugo-Slavia, Italy, and Rumania.

The people of this empire spent more than twenty billion dollars in direct costs for the war, and out of their army of 7,800,000 men, only one in ten returned home with a whole skin. One million two hundred thousand were killed and casualties in general were proportionately heavier (by 14 per cent) than in any other army in the war.

The little countries of Austria and Hungary which grew out of the remains of the great empire are still in a serious economic plight. Austria attempted to enact a tarif truce with Germany in 1931 in order to reduce the high costs of trade, but the world court barred this action as being in violation of the Geneva protocol of Oct. 4, 1922. Austria is now in the hands of Dictator Dollfuss with a government very similar to that of Nazi Germany and Fascist Italy.

Hungary proclaimed an independent republic five days after the armistice, suffered a Bolshevist revolution within five months. The Bolshevik government was swept away only with the help of the Rumanian army, whereupon on March 23, 1920, a third new government declared Hungary a constitutional monarchy (Admiral Horthy to be regent). The desperate financial condition in which Hungary had sunk by 1923, due to the war and the depressing effect of tarif-hampered trade, was relieved only by a league of nations loan of $50,000,000 and two years of supervision under an American financial expert.

Czechoslovakia, another nation which emerged from the ruins of Austria-Hungary, is mainly an agricultural country, and is handicapped by being isolated from the sea by hundreds of miles in every direction. Jugo-Slavia, known as the "Kingdom of the Serbs, Croats, and Slovenes," grew out of a part of Austria-Hungary combined with Serbia. Although closely akin racially, the differences of religion and tradition between the various peoples which make up Jugo-Slavia today have brought the country dangerously near civil war. In 1928 savage clashes between the Serbian and Croatian parties provoked murder in the chamber of deputies. The situation was not under control until King Alexander suspended the constitution and proclaimed a dictatorship, which lasted close to two years.

Nearly a Million Britons Die

Great Britain gained by the war several new territorial spheres of influence. She was awarded mandates over most of the former German African colonies and over all other former German colonies except Shantung and the Marshall Isles. Temporarily she has a mandate over Palestine, and she had a mandate over Iraq until 1930.

Otherwise the balance sheet shows only losses for Great Britain. From the far reaches of her empire she assembled an army of 8,904,000 men, larger even than the army of France. By the armistice nearly a million of these men were dead, with 2,282,000 other casualties. London was bombed from the air several times. Three thousand one hundred fifty-four ships were sunk, totaling 7,831,000 tons. During the war Great Britain spent about four times her income, and her public debt rose from 706 million pounds in 1914 to almost eight billion pounds in 1920. It is still about eight billion pounds.

Italy's only clear gain by the war was 9,084 square miles of territory from Austria-Hungary, and a small piece of former German East Africa.

Italy sent 5,615,000 men into the field, 650,000 of them to die,

"The Saar mining district . . . will vote next January as to whether it goes to France or Germany." (Map showing location of the Saar.)

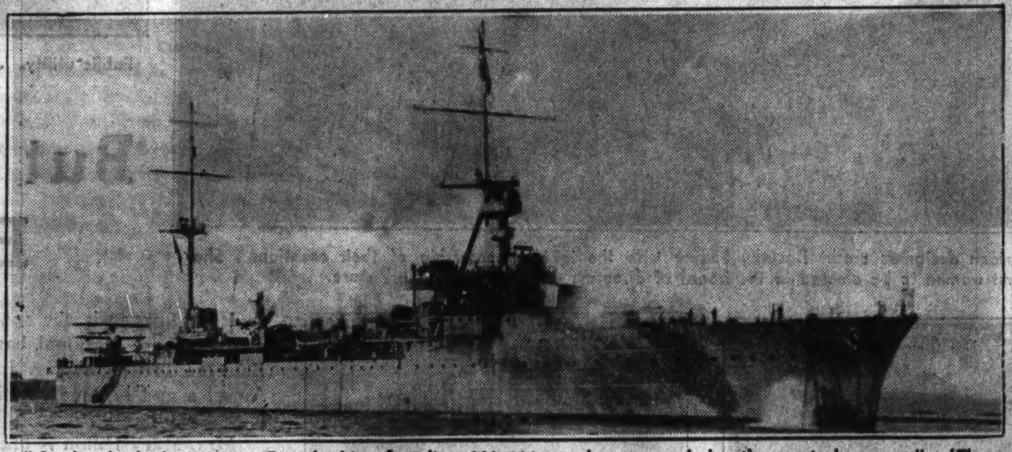

"Six hundred ninety-seven French ships (totaling 900,000 tons) were sunk by the central powers." (The French cruiser Primauguet dropping anchor in San Diego harbor nine years after the war.)

"The military philosophy of clenched fist and booted heel is very much in the ascendant today." (Thousands of German Storm Troopers, under the swastika flag of Hitler, on review.) (Acme photo.)

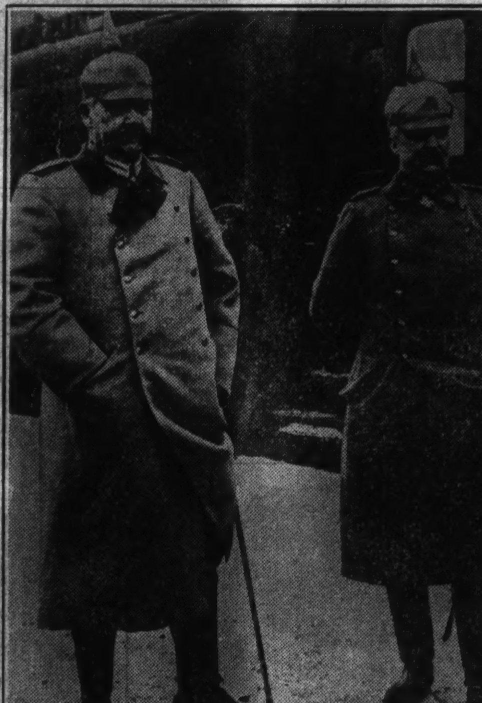

(Associated Press photo.)

". . . more soldiers were killed in the German army than in any other army . . ." (Hindenburg (left) and Ludendorff, their leaders.)

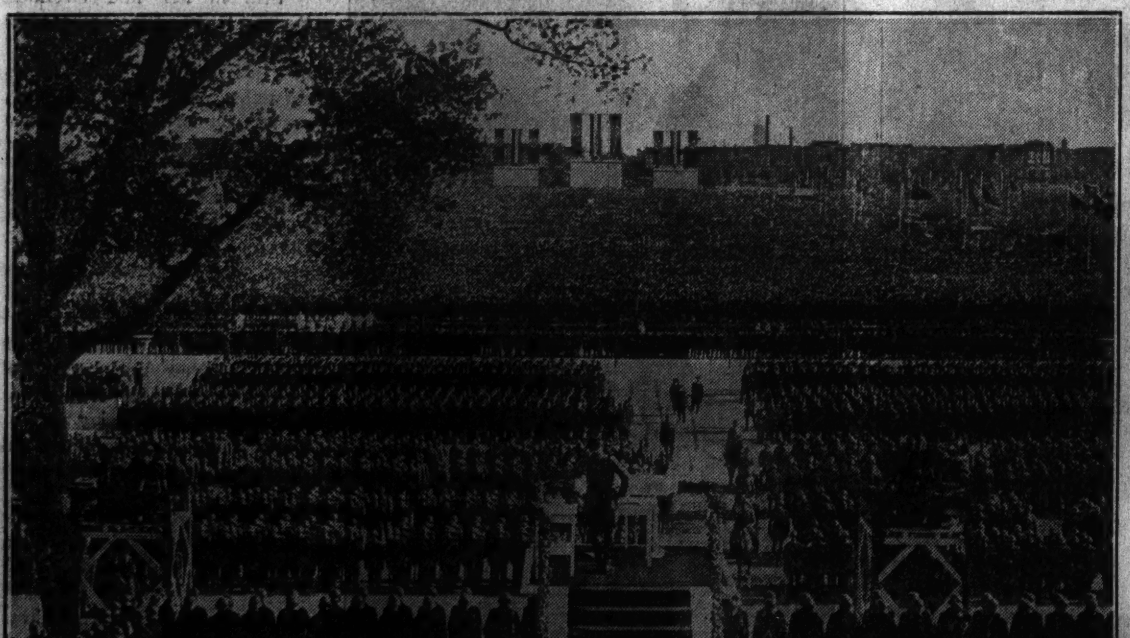

(Associated Press photo.)

". . . Germany has returned to her old autocratic and militaristic ideals. There is a chance, however, that when the doctrine of iron discipline grows wearisome, the free and easy days of the post-war decade may perhaps be remembered with profit." (Hitler addressing two million Germans in an airdrome near Berlin.)

(Associated Press photo.)

". . . Germany lost heavily by the war." (Hindenberg (left) now is president; Hitler (right) chancellor.)

(U. & U. photo.)

Kaiser Wilhelm of the mailed fist and spiked helmet.

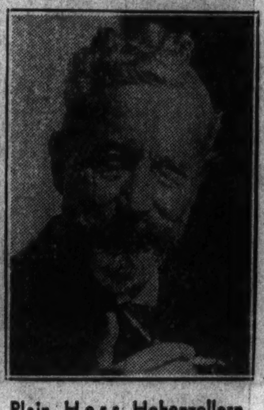

Plain Herr Hohenzollern, the wood chopper of Doorn.

(Associated Press photo.)

". . . Germany going more militaristic . . ." (Even the women have donned uniforms to march in parades and scream "Heil Hitler!". Nazi girls in a demonstration.)

(Assoc

"Soviet Russia has an army consider in the world. It numbers, with trained troops of the modern R

...answered Still

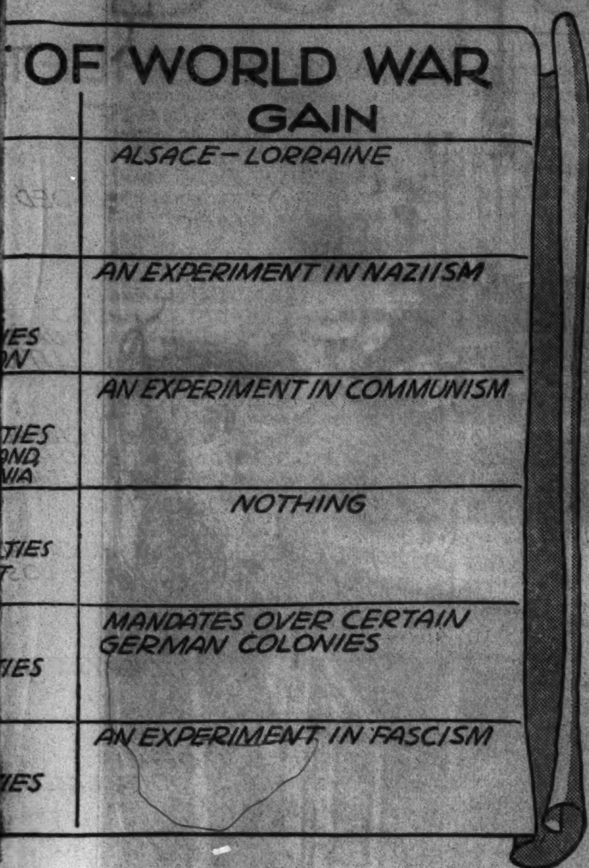

1,547,000 more to be seriously injured. Six hundred twenty-one Italian ships went to the bottom. And the $27,792,000,000 which the government spent in paying for the war up to 1925, resulted in a 70 per cent drop in the value of the lira, with its consequent disruption of business throughout the country. Eighteen billion seven hundred eighteen million lire had to be spent in reconstructing the devastated provinces along the northeastern frontier.

The considerable degree of democracy which the people had obtained through the electoral law of 1912 (which provided almost universal manhood suffrage in electing the members of the lower legislative house) was lost when Mussolini and his "black shirts" marched on Rome to create a Fascist dictatorship, this undoubtedly being an indirect consequence of the war.

United States Among Losers

Other nations which lost by the World war are: The United States ($25,000,000,000 direct cost, 78,000 dead, and severe economic disturbances), Turkey ($2,000,000,000 direct cost, 325,000 dead, and revolution), Bulgaria, Rumania, Serbia, Belgium, and Japan.

The only country which seems to have made a net gain as a result of the war is Iceland, which kept absolutely clear of all fighting and expense. In 1918 Denmark acknowledged Iceland as a sovereign state. This enlightened little country, with a parliament more than 1,000 years old, has no army, no navy, no fortifications, no deficit, and no unemployed.

Now that twenty years have passed since the start of the "war to end war" which was fought to "make the world safe for democracy," what are the nations of Europe doing to prevent a recurrence of their great losses—losses which are still by no means fully paid?

France is constructing at great expense an elaborate system of dugouts and entrenchments along her eastern frontier. She maintains an active army of 584,300 men, a reserve of trained soldiers numbering 6,328,000, and a separate air force of 39,913. Her total trained military force is about seven million men.

Every Frenchman (except for exemptions), on arriving at the age of 21, must serve in the active army for a year. For three years after that he must remain immediately available for military service. Then for 16 years he must remain in the first line of reserve, to be followed by eight more years in what is called the territorial army.

The French navy includes 9 battleships, 1 armored cruiser, 11 10,000-ton cruisers, 9 smaller cruisers, an aircraft carrier, 63 dispatch boats, 86 destroyers, and 97 submarines (including the eight most powerful ones in the world). The navy includes about 58,000 men.

The average annual cost of upkeep of France's army and navy in recent years has been upwards of six and a half billion francs.

Militarism Rules Germany

The German active army is limited by treaty to 100,000 men, but a "security police" force of 150,000 men is allowed. Further, there exists an unofficial Nazi party army of more than 2,000,000 brown-shirted storm troopers, several thousand super-drilled Nazi party police wearing black shirts, a nation-wide youth organization for boys under 18, and other special military bodies, such as the Prussian police. The military philosophy of clenched fist and booted heel is very much in the ascendant in Germany today.

Soviet Russia has an army considerably more than twice as large as any other army in the world. It numbers, with trained reserves, 16,328,000 men. Every Russian must enter the Red army at 19. The upkeep of this army is a factor in the economic situation which keeps 150,000,000 Russians living on black bread, tea, and cabbage soup.

The British empire has an army which totals 1,141,987 men, more than half of them in active service, including a separate air force of 48,782 men. Her navy includes 12 battleships, 61 cruisers, 167 flotilla leaders and destroyers, 59 submarines, and other craft. England's share alone in the cost of this empire defense force comes to more than one hundred million pounds each year.

Fifteen per cent of Italy's population is in the military service of 6,495,535 men, including an air force four times as big as that of France. The cost of keeping up this mighty machine takes five billion lire out of Italian pockets yearly.

All these growing military machines in Europe are none too friendly toward each other. The Saar is getting hotter as the time for the deciding plebiscite draws nearer. The Polish corridor long has been a sore spot for Poland and Germany. Austria is looked upon covetously by Germany, but Italy stands ready to defend it with six million men.

After the World war certain men advocated a league of nations to settle international differences and preserve peace, but no nation was willing to sacrifice any of its freedom of action to this end. As a result the league now stands impotent while the smoldering ship of Europe sails recklessly on under the command of thirty-six chief mates—and no captain.

Before the balance sheet is complicated by another world military investment in blood and tears this question remains to be answered:

Who won the World war?

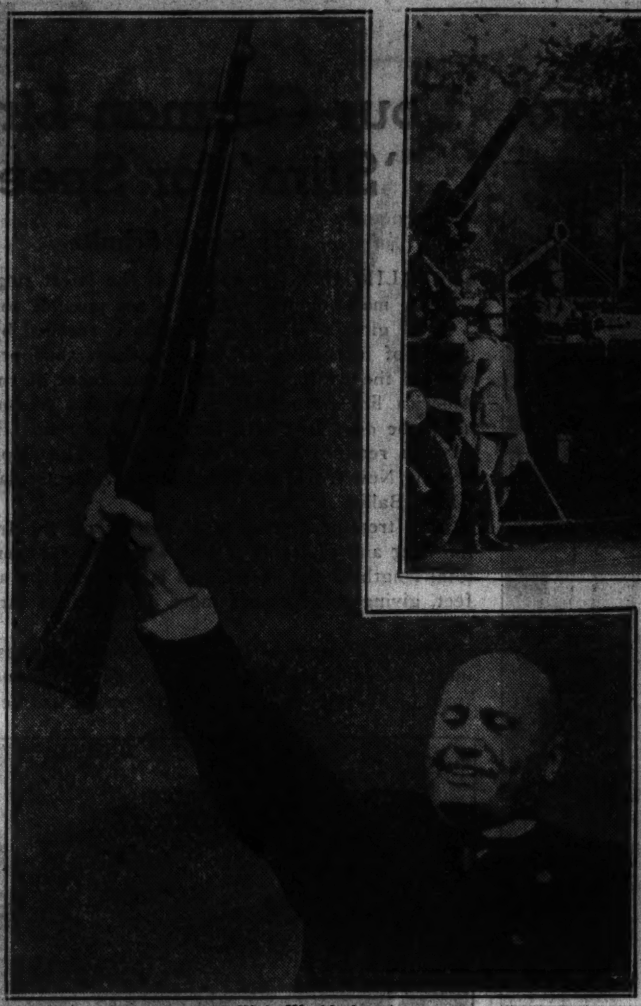

(Wide World photo.)
Premier Benito Mussolini of Italy, from a rare photograph, in which Il Duce is smiling instead of scowling. The smile is a concession to the gun, which in that instance took the place of a frown.

"The cost of keeping up this mighty machine takes five billion lire out of Italian pockets yearly." (Mussolini and his generals passing before a long line of armored cars in the Tigiano valley, near Rome.) (Associated Press photo.)

(Associated Press photo.)
" . . . considerable degree of democracy . . . lost when Mussolini and his 'Black Shirts' marched on Rome . . ." (The Italian dictator, in white, inspecting troops of Corsican boy Fascists.)

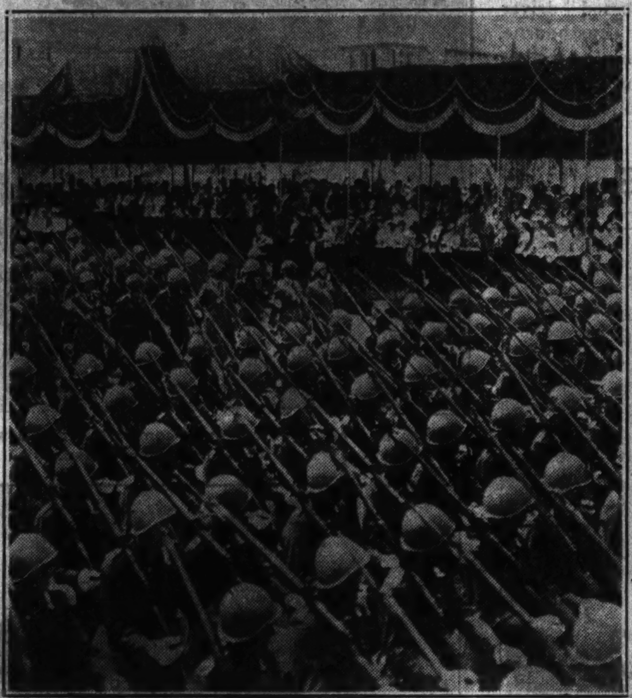

(Associated Press photo.)
"Italy's only clear gain by the war was 9,084 square miles of territory from Austria-Hungary, and a small piece of former German East Africa." (Italian troops reviewed by the king.)

(Acme photo.)
" . . . . $27,792,000,000 . . . spent in paying for the war . . ." (Mussolini.)

(Acme photo.)
" . . . a Fascist dictatorship . . . an indirect consequence of the war." (Two dictators, Hitler and Mussolini, reviewing Italian "Black Shirts" on the occasion of the German's recent visit to Italy.)

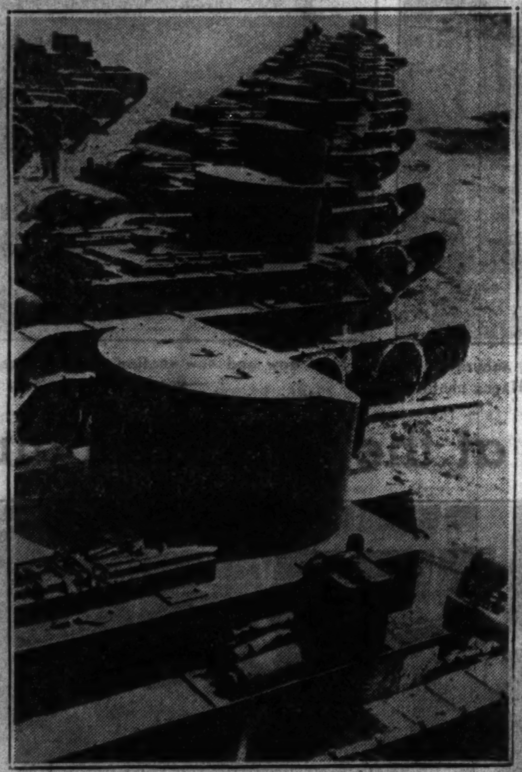

(Associated Press photo.)
" . . . upkeep of this army (Russia's) is a factor . . . which keeps 150,000,000 Russians living on black bread . . . " (Russian tanks.)

(Associated Press photo.)
"Fifteen per cent of Italy's population is in the military service . . ." (Il Duce reviewing troops at Rome from horseback.)

(Acme photo.)
"Italy sent 5,615,000 men into the field, 650,000 of them to die . . ." (Future soldiers of Italy on parade.)

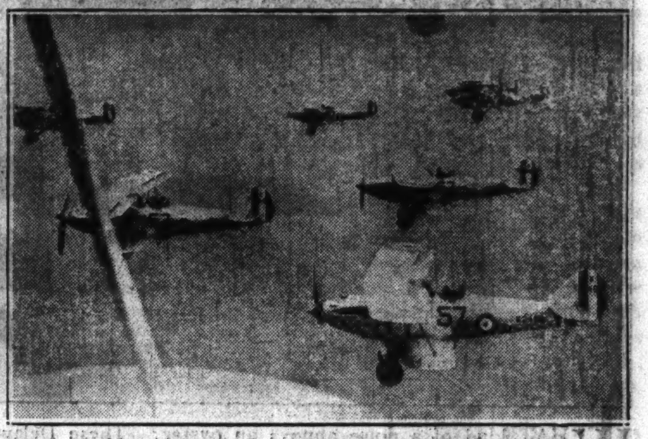

" . . . a separate air force of 48,782 men." (Members of the 57th squadron of the Royal Air Force of Great Britain in formation flying at Upper Heyford.) (Associated Press photo.)

(Wide World photo.)
"Her navy (Britain's) includes 12 battleships, 61 cruisers . . ." (Nine sixteen inch guns of H. M. S. Rodney delivering a broadside.)

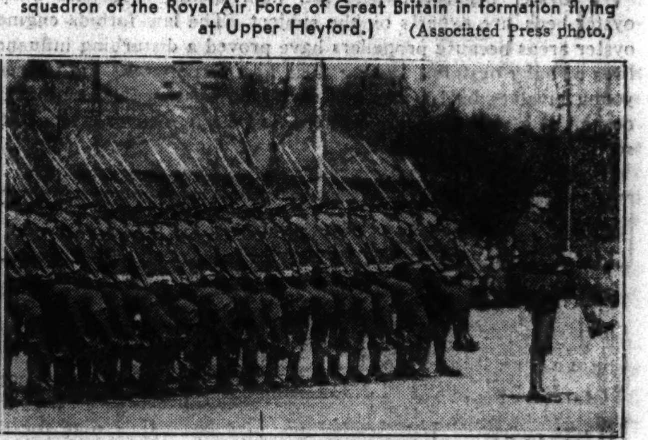

"England's share . . . cost of this empire defense . . . one hundred million pounds . . ." (High-stepping soldiers of the Somerset regiment.) (Acme photo.)

...ted Press photo.)
...bly more than twice as large as any other army ... reserves, 16,328,000 men . . ." (Steel helmeted ...d army in mobilization maneuvers.)

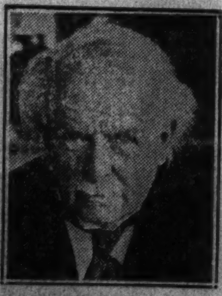

(Associated Press photo.)

Lloyd George (upper) now, and Lloyd George (lower) then.

(Associated Press photo.)
"Three thousand one hundred fifty-four (British) ships were sunk . . ." (Jellicoe of Jutland.)

(Acme photo.)
"The British empire has an army which totals 1,141,987 men, more than half of them in active service . . ." (Great Britain, first to use army tanks in the World war, today still places emphasis on the value of the tank as an outstanding weapon of offense, and as an instrument for breaking through enemy lines when all other methods fail. British tanks in maneuvers on Salisbury plain.)

The English Motor Ensemble De Luxe

IT IS natural to suppose that in the United States, the most automobile-minded country on earth, big promotion men would have explored every possible avenue of motor publicity. The annual automobile show which hitherto has been held in New York, Chicago, and other cities (and which, incidentally, is to be discontinued in its present form) is, of course, the best example of such promotions in the American industry. England and France, nevertheless, witness a novel automobile event, held annually, which has no parallel in this country. It is the *concours d'elegance.* The two feminine drivers portrayed here, Mrs. Nancy Olive and her daughter, Madge, were competing for the prize for the "best dressed" driver and car in this year's exhibition at Eastbourne, England. Their closed model car is painted yellow and black, and their costumes of yellow and white echoed the color scheme of the automobile.

Saving Young Oysters' Nerves

WHAT kind of a noise annoys an oyster? These Delaware bay oyster fishermen, who sail their quaint schooners daily to the oyster beds, are experts on the subject. The law forbids engines in the oyster areas because propellers have proved a disturbing influence in the lives of baby oysters. During their first three weeks the impressionable young bivalves lead a gay and care-free existence swimming about the ocean. It is only at the more hard-boiled age of over a month that they settle to a sedentary life.

A Letter from W. F. Z.

Answer to "The Life and Works of Charlie the Steward"

Editor, Graphic Section,

Chicago Sunday Tribune.

Dear Sir:

There appeared last Sunday in the interesting magazine section of The Tribune an article written by a Guy Murchie Jr. which, for a paper such as The Tribune, is a disgrace to have been given such prominence.

The steward, Charlie Stephanos, apparently another of the famous Greek restaurant clique, shoots off his mouth, which, if I was still a cook, would give me enough power to lick him and the writer. It is a disgrace for a house like the Drake hotel to allow a man to disgrace the kitchen staf, which under the direction of Mr. Theo. Rooms has been handled in a very efficient and satisfactory manner, and not for the sake of "satisfying his appetite for beer." The way this man Stephanos has told his experiences and knowledge of the kitchen business shows too clear for any real cook that hotels should be very careful in selecting their help and not engage men that are so ignorant as to make statements against cooks that have spent years in learning their trade and know it and have not worked as dishwashers, etc., as this steward has. It is time for the cooks to demand an apology from this steward and demand a correction of his statements, because there never was such a thing as "art" known in the cooking world of Greece.

The art of cooking has been reserved mostly to French, Swiss, and German cooks, but there never was a Greek that knew how to put out good and wholesome food, and although most restaurants in this city are owned by Greeks, there is not one place that can compete with any hotel where other European countries' learned cooks are cooking and handling the food repectively, serving it also.

It is up to the cooks to protect their reputation and not have it slandered by an inexperienced ignoramus like this steward in the Drake hotel has done. The same goes for the writer of the article, who must be very, very ignorant to write what he did.

W. F. Z.

Four German Liners 'Slim' for Speed

By Sigrid Schultz

Berlin.

"SLIMMING for speed" is the latest slogan of German shipping. As it is not possible to reduce the girth of a vessel, the aim is reached by the alternative of increasing its length—which thus proportionally reduces the width. Four 21,000-ton liners of the Hamburg America line have been undergoing this treatment—which might be described as a form of facial renovation, since it involves readjustment of the "nose." The ships concerned are the New York, the Hamburg, the Deutschland, and the Albert Ballin.

The treatment consists of cutting off the front part of the liner and replacing it with a new and longer bow. The total length of the vessel thus is increased by around forty feet, giving it 2,000 tons more dead weight cargo carrying capacity.

Four years ago the engine horsepower of these liners was increased from 15,000 to 28,000 in order to advance the speed from 16 to 19.25 knots. The latter speed will be maintained, but, thanks to the new shape, only 20,000 horsepower will be required. The fuel saving thus attained will pay for the cost of the transformation in three years.

Some 500 tons of steel has had to be cut away, mostly to be broken up, though naturally all that can be saved is carefully removed. The weight of the new bow is 600 tons. In addition there is a new section weighing 200 tons, and some thirty feet long, which is fitted in between the new bow and the old part of the ship, all being welded together.

The lengthening of the four liners has resulted in considerable improvement of the passenger accommodation. In the first class there will be no more inside cabins, those left in existence being allotted to the cabins as additional room. There also is a larger number of first class cabins with private baths.

The third class cabins have benefited to an even greater extent. Not only are they larger and better fitted, but each also has the added convenience of hot and cold water.

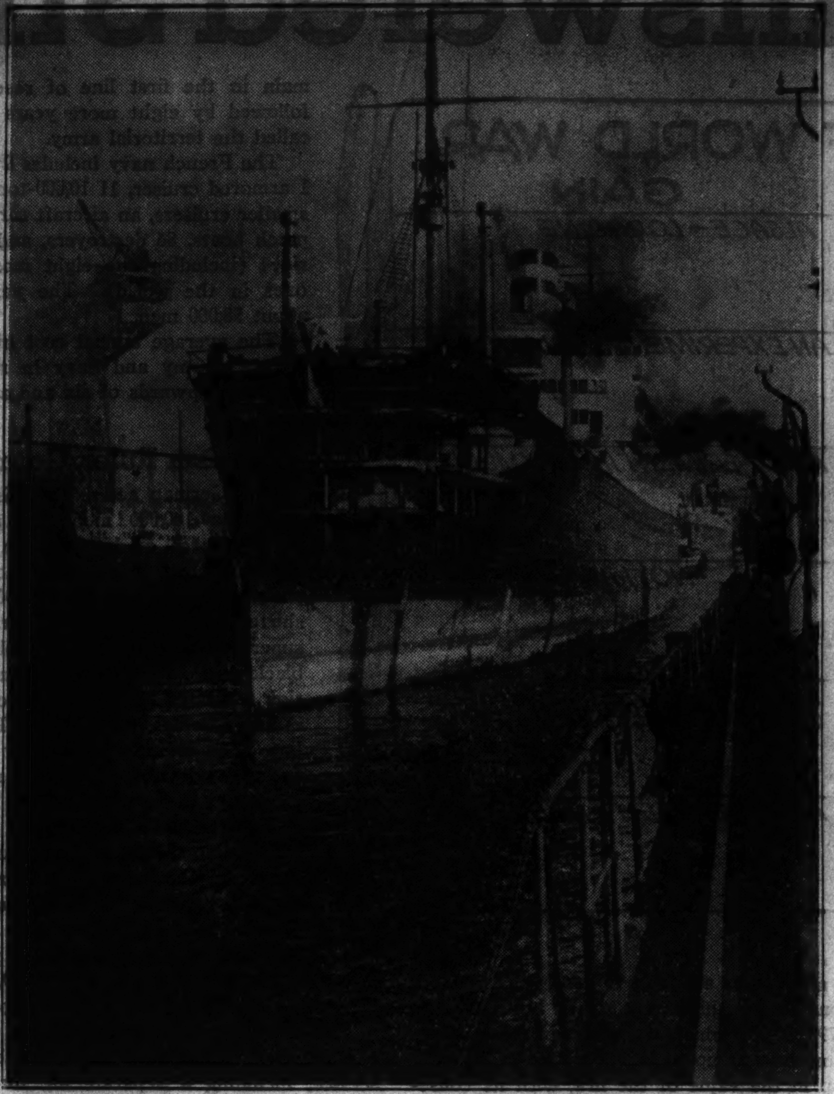

One of four German liners entering dry dock to be lengthened. Part of the bow already has been cut away.

The bow has been cut away completely, and a new section forward is being added.

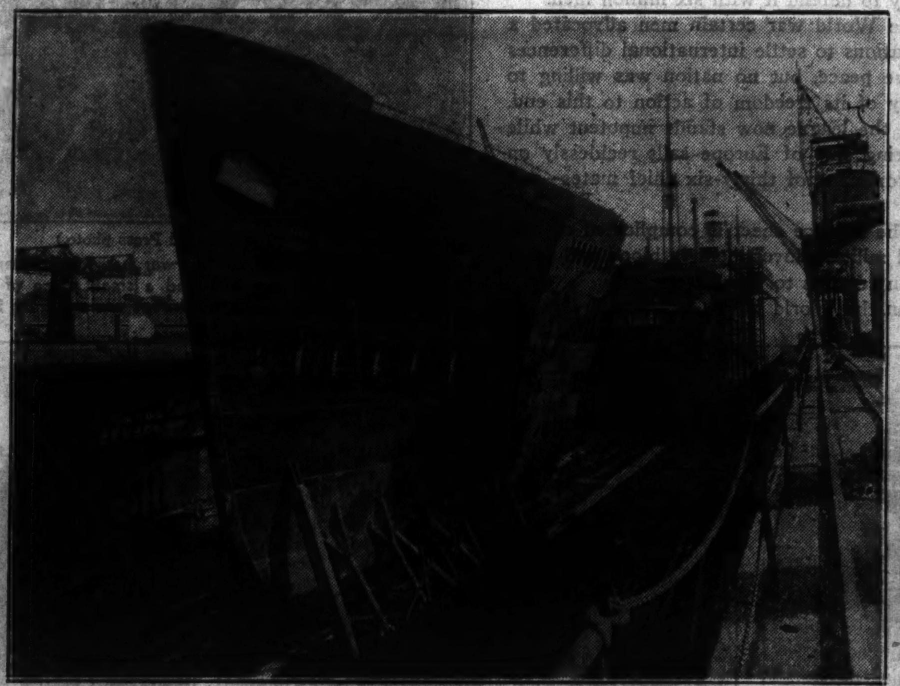

Slowly and cautiously the new bow of the liner is drawn into the dry dock and accurately placed in proper position. (Hapag photos.)

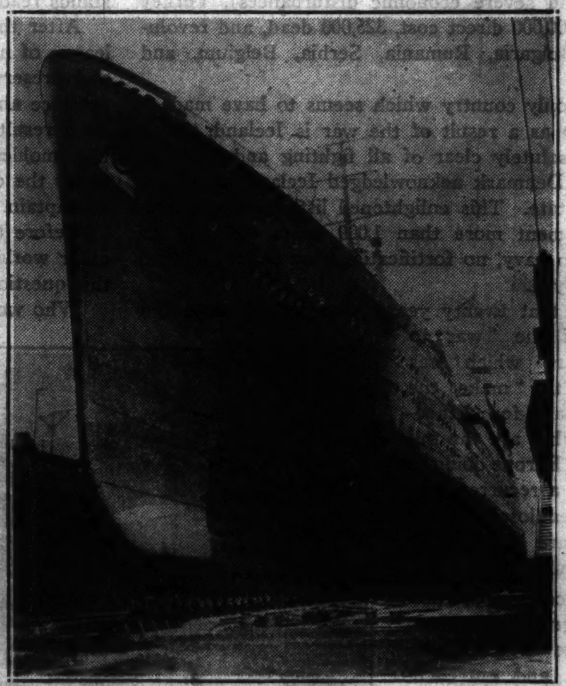

New bow and new section are in place; the lengthening process is complete.

Demonstrating Arts of the Navajos at the World's Fair

An expert silversmith of the Navajo tribe who makes jewelry before your eyes. He is to be seen hammering away any day in the Hall of States at A Century of Progress.

A Navajo women weaving a colorful rug or blanket. This most famous of Navajo arts may have come to these people from the Inca civilization of Peru.

THE artistic talent of the Navajo, which finds its expression in rugs of beautiful design and cleverly executed jewelry, is a source of never-failing amazement to the white man. Two artist representatives of the tribe, here shown at work, are displaying their craftsmanship at the New Mexico exhibit in the Hall of States at A Century of Progress. Note the simple equipment of the silversmith—the section of rail used as an anvil, the hand bellows, and the primitive forge.

SONS TO FORTUNE

By Vingie E. Roe

THE STORY TO DATE

Cymbaline, a mysterious beauty of Sacramento in the days just following the feverish fifties, operates the Calico Shroud, a gambling house which she inherited when her uncle, Tawney Jack, was unintentionally killed. Sancho, wild young son of John Mattison, wealthy rancher, is in love with Cymbaline. Sancho's mother is Carmen, a half Spanish, half Indian woman. Mattison, whose real name is Spurlock, had come from Missouri, where he left a wife and an infant son. That son, another John Spurlock, now a young evangelist, comes to Sacramento. Chief among Spurlock's feminine worshipers is Roselle Tarrant. Dan Haddon, banker, forces his attentions on Cymbaline. Sancho kills him, but is acquitted through Cymbaline's clever testimony. Spurlock publicly rebukes Cymbaline. She plans revenge. An epidemic strikes Sacramento. Cymbaline leads Spurlock to fall in love with her. At her bidding he follows her home. Sancho appears and challenges Spurlock. Sancho is badly beaten by the evangelist.

INSTALMENT XII.

FOR the first time in his life in the town John Spurlock failed to hold an evening service. He did not come to the tabernacle that night, and presently the little crowd dispersed, silently and sadly.

Roselle Tarrant walked home like one in a daze, her hymn book clasped in her nerveless hands, for she knew then that what she'd heard was true, that the chill of portent she had felt that day on the river road when Cymbaline had passed in her carriage was beginning its fulfilment.

She entered her father's house and went, still in that cold numbness, straight to her own room, and her parents let her go.

But if Roselle, honest and true in her earnest love, suffered that night, the man for whom she suffered was in hell.

What torments of the damned pursued him none might know.

What travails of remorse, of bewilderment, of passion beset him none would ever know. He scarcely knew himself. When at last he slept, on his knees beside his bed, his disheveled head and clasped hands sunk on the covers, he was past all knowing, all caring.

It was so the proprietor of the hotel, anxious at his long silence, found him next day. With gentle hands the man undressed him, laid the long form in the bed. John Spurlock slept the clock around—and the tabernacle, silent and deserted, stood pathetically on J street.

And the tongues of the town buzzed with a high and constant note.

His enemies laughed, and his cohorts were silent for the most part, although the women, bitter as Pharisees now, assailed him with condemnation and never knew that it was Cymbaline they scourged by proxy.

LATE in the afternoon of that second day the man awoke, bewildered, ill, and for a while lay staring at the bare small room, forgetting where he was. His swollen eyes did not at first recognize the place, dull with coming shadows, and he was in his mother's cabin in the far Missouri hills. It was dawn, and he must be up about his chores—and then he knew.

Knew that he was that most piteous of all men, a degraded minister!

He had followed after the strange woman! He had fallen under her spell completely. He had sat in her iniquitous house, smug under the willows where she had kissed him once, had eaten her food and listened to her siren's voice. He had lied for the first time in his life, for he was afraid of her.

And he had brawled on her doorstep like any drunken libertine.

At those thoughts, searing his soul like a white-hot brand, he rolled over on his bed and, with his haggard face hidden, wept.

But as the hour of evening service approached he was seen to emerge from the Waverly house, bathed and brushed and meticulously neat in his ancient garments, and to go toward the tabernacle with his book beneath his arm. People looked at him curiously and many laughed, not taking the trouble to lower their voices, and the blood surged in his pale face. But he went steadily on his way, and as the shadows fell he opened the doors and set the gas globes burning.

He arranged his book, his few papers, on the pulpit and sat down in his one chair, a hymn book in his shaking hands, to wait the sound of arriving worshipers. But the minutes passed slowly, dragging like the feet of doom, and no one came. Folk passed on the street, stopping sometimes for a second look in at him sitting alone on the rostrum, then going on. Even the faithful, those calm old ones who had been the last to believe, stayed sadly away.

And there was no sweet young face above the little organ which sat in tragic silence. Roselle Tarrant, standing at bay in her parents' house with clenched hands, was passionately refusing to obey their mandates. So that it was beyond her usual time when she came with a rush to the deserted doors of the tabernacle and came swiftly up the aile.

When John Spurlock raised his haggard face the girl sobbed once and went straight to the rostrum's foot.

"John," she said lowly. "O, my darling!"

"No," he said in a strained and terrible voice, "a Judas who has betrayed you."

"Not to me. Never to me!"

"Yes—and to God—to all the world!"

He rose unsteadily, reached and closed the opened book.

"Go home," he said. "Go home, Roselle, you faithful and heroic woman, and forget you ever knew me."

"Not while I live!" the girl cried passionately.

"I have denied my love! I am lost and condemned. Leave me, you sweet white saint! Go now while I have strength to send you."

"I will not!" she cried again. "I'll stand beside you till the last breath! Nothing but death itself shall part us!"

Just here young Billy Drake, whom neither had seen to enter and walk up the aile, so painfully absorbed in their tragedy were they, laid a hand on Roselle's arm.

"Come, child," he said gently. "Another time. Let me take you home now."

And without another word, her eyes blind with tears, the girl turned and went with him.

For a long time John Spurlock stood where they had left him, his hand still on the rough edge of the pine pulpit, his wide eyes in their deep caverns staring after them down the aile, through the door where they had vanished, on beyond into the darkness of the soft spring night.

Alone on his deserted platform, in the space of the large empty building with its burning gas jets in their frosted globes, he stood like some tragic monument of failure, too tragic to be pathetic.

Terrible, rather—awe-inspiring.

THEN, slowly, like a man whose life is done, who puts his house in order for the end, he gathered up his useless sermon heads, his Bible.

Slowly he walked over and ran a hand aimlessly along the top of Roselle's little organ, a piteous gesture like those a mother makes beside the body of her child robed for the grave.

He turned and went about the place putting out the lights, one by one. In the darkness he came down the empty aile, stepped softly out and closed the big doors, dropped the chain across its hook.

Still slowly, aimlessly, he went away in the fragrant night.

And across the street in the shadow of a young walnut tree a man watched him with eyes as deep and haggard as his own.

"The wages of sin is death," John Mattison muttered to himself, quoting unconsciously from that long dead past where Mary Spurlock's Bible lay always open. "I sowed the wind and I am reaping the whirlwind. May God have mercy on us all!"

An hour later he stood in his accustomed place in the Calico Shroud, and Cymbaline stood beside him, beautiful in black taffeta embroidered in dull pink roses. Out of the somber yet rich setting her golden beauty glowed like a lighted lamp. But there was a somberness upon her little face, a gravity in her eyes that was new and strange to her who laughed so easily.

She looked up at the old man anxiously, her hand on his arm.

"Tell me, sir," she asked lowly, "where and how is Sancho?"

"At Santa 'Nita. Sullen, brooding, in a devilish humor. I am afraid, Cymbaline, terribly afraid."

"Of what?"

"Of—I can't just say—but you know the boy. He is sick with love for you—and—what happened the other night has made him dangerous. He is humiliated and revengeful."

"Drink!" he cried thickly, "drink and be merry—for tomorrow ye die!" and raised it to his lips.

The girl was silent, her face troubled.

And at that moment John Spurlock came in the open door.

He did not stop, as was his former habit, to fling his zealous texts, but walked unsteadily straight to Cymbaline. He stopped before her and looked deep in her face like one who drowns and is helpless to avert his fate.

"I have come," he said, "to you."

He threw back his head where the long hair hung in the nape of his thin neck and laughed as no one had ever heard him laugh before. He turned toward the bar, where a glass of liquor stood burning goldenly in the light, and with a grandiloquent gesture of his long arm swept it up.

"Drink!" he cried thickly, "drink and be merry—for tomorrow ye die!" and raised it to his lips.

THERE was a flash of something black and gold and shining, like a leopard springing to its kill, and Cymbaline had sprung and struck the glass from his hand. Its thin tinkle as it broke upon the bar was like a bell stroke, stilling the noise about.

And next instant every man jack within sight and hearing of the little scene got the shock of his roistering life—for Cymbaline in her finery laid her head on the bar's dark surface and cried, as she had cried that night beside the dead babe on the table.

For a little space John Spurlock, who had never tasted liquor in his life, stood swaying drunkenly and looking down at her. Then he struck his open palm on the bar's edge, as if it were a pulpit smitten in his zeal, and, turning, walked erratically away.

His stumbling feet struck the sill, pounded hollowly on the rough planks of the porch, and the girl flung up her head. Her little hands clung desperately to the polished rim before her, as if she held on to all the tenets of her life thereby. For one strained moment she listened.

Then, in a swirl of wide skirts that sent the sawdust flying along the floor, she went after him, running.

A hush fell on the Calico Shroud.

Men gasped at each other open-mouthed, their cards held stiffly in their hands. Texas Joe, standing where he had risen from the faro game, aged a year in that silence.

"By God!" a miner said sharply, "she's lost her game! She's broke him—and herself!"

In the soft spring dark beyond the steps of the Calico Shroud she came up with him and caught him by the arm. She flung herself against him, spread her arms about him, raised her face where the tears still streamed.

"Where are you going?" she cried. "What are you going to do?"

"Where should a man go," he said, "who has thrown away the world and all it holds? Who has denied his God and blasphemed his——"

He had almost said "love," but stopped.

"Who has shamed his holy calling before the eyes of men? Who has failed the evangel? To hell, where I belong!"

"No! No!" cried Cymbaline, weeping. "Come home with me! Please!"

"Fitting," said the erstwhile preacher of the word.

He was muttering, standing inertly in the clasp of her arms that could barely reach his shoulders, looking down into the small white moon that was her face in the darkness. He could have crushed her to him and did not.

"A woman by the Nile," he whispered, "whose hands are fragrant—whose blue eyes are—like sapphires——"

"Come," said Cymbaline. "Come with me."

Turning, she pulled him gently and the feet that seemed so heavy went obediently back along the path under the willows. At the door of the house—that house of iniquity to him—he hesitated, made his last weak stand, pulled back from the clinging hands.

Then the girl threw the door open and he saw the firelight, the rose and gold of the interior—saw his hat, his old blue coat, across the chair where he had left them that other night which seemed so dim, so far away and long ago. He put his hands unsteadily on both lintels, raised his sagging feet, and entered.

"Chloe!" cried Cymbaline. "Quick! Come here!"

"Yassum. Ise heah. Wha'd de mattuh? Fo' de Lawd! Mist' Spuhlock! Is he sick?"

"No—yes—I don't know! O, Chloe, help me—quick!"

For the ex-Rev. Spurlock, sagging suddenly in the middle, went down in a heap, his gaunt limbs sprawling grotesquely, his fair head across her feet.

"Balm o' Gilead!" cried the Negress, agast. "Drunk! Daid drunk! An' him de preachuh man!"

"Shut up!" panted the girl. "He's not drunk. Lift him—help me—don't stand there like a fool! On my—bed."

The black woman was big as a man, powerful.

She pushed her mistress aside and bent to the task. Gathering him under the shoulders and knees, she raised him and, staggering into the room beyond, laid him down on that bed famed in the town for its satin covers, its swan's down, its perfume. They were all there, and unregarded now beneath the coarse boots, the shabby clothes.

The man who had thundered against the harlot and her fleshpots lay at last among them.

STILL crying, Cymbaline laid the gaunt hands at his sides, bent over him. Chloe removed his boots, covered him with a blanket.

"I'll git him some hot milk wid honey," she said. "Dat'll fetch him 'round."

When she returned with the steaming cup it was Cymbaline who took it and with a silver spoon trickled the savory liquid between the ashen lips. But though it was a panacea for all the ills that Cymbaline had known, it worked no wonders here.

John Spurlock had borne so much in the uncounted hours since he had fought upon her doorstep that he was beyond all her simple aid.

The breaking of his soul had broken his body, too, and nature, outraged, took her toll. Oblivion, deep as death, took hold on him and he slept.

"Somep'n diah done happen to him, lamb," Chloe said, shaking her wise old head. "He ben walkin' in deep watuhs, or I miss mah guess. Jes' let him sleep. Hit's de onliest medicine whut he needs."

She put her ample arms about the girl and gently but firmly drew her out and closed the door.

"An' now mah honey lamb mus rest huhse'f, too. Right heah by de fiah on de settle. Jes' lak dat. Stretch out. So. An' some hot milk fo mah lamb. Be fine in de mawnin'. Eve'thing be fix up come day agin."

And so presently, fed and comforted and covered, in her blue velvet dressing gown, her curls all brushed and rolled on Chloe's fingers, the Negress left her to the firelight and her thoughts.

Strange thoughts they were as she gazed in the fire's red heart, terrible thoughts. Too terrible to be borne, too staggering, too terrifying—thoughts that were as new to her as an unseen face.

Thoughts that hurt her heart, that drew a tight band of tears around her throat, choking her. She ached to cry, and could not any more. She was torn by something which she had never known before.

She covered her face with her trembling hands.

She moved restlessly.

There was a knife in her. She felt her head low on the pillow, as if it would never again fling itself up in high pride.

There was something the matter with her, Cymbaline. She once more knew she could not face the long mirrors on the wall, that she was shamed to the bottom of her being. And this time it was not before her men, but before the bar of her own soul.

Soul!

It was the first time in her life that she had applied the word to herself. She was sorry as she had not known it possible for a human being to be sorry. Not when Tawney Jack was buried—not when she had walked this room and suffered through the humiliation which this man had heaped on her, and she thought she could not live and face her world—had she been so sorry. Sorrow bent the body, the heart, the soul.

She had vowed revenge—and she had had it. It lay yonder in her silken bed.

But instead of the prideful joy she had expected, it had brought her this. This pain in her breast. This yerning that ached in her and would not be comforted. This longing to go and kiss the gaunt unconscious face under its soft scant beard, to kneel beside this man and weep her heart out.

What was it?

What had happened to her?

Why could she not see him drink that glass of liquor?

Why had she struck it from him—wept before her men—run after him and brought him home to this, her sanctuary?

Why? Why?

She beat her hands together, and the diamonds sparkled in the darkened glow from the harth as if with cold, sardonic laughter.

She flung her robes aside, sprang up, and once more walked the floor. The red-brown head with its lights of gold was bowed in her palms, the long curls swinging as she walked, a slim, small figure without her regal hoops.

And then she went and, opening the door, entered that other room.

She lighted a candle and with it, shaded by her hand, stood looking down at the man upon the bed.

She stood so long that the candle burned down for a quarter of an inch, its tallow dripping unheeded on the rich carpet. And, standing there, she knew at last what it was that stabbed her heart with sorrow, what ached in her throat, that drew her to her knees beside the bed, the candle out and thrown aside. Gently she took the nerveless hand and, spreading its palm up on the bed's edge, she laid her face in its careless cup and kissed it.

SHE could cry now, and the salt tears smeared the kisses.

Strange kisses from those prideful lips, humble and passionate together, a fire and a flood, Madonna's and Magdalen's, they burned and blessed—and John Spurlock did not know it.

No man in the town whose blood would not have raced at one single touch of them. No man who would not have risked much to have been in his place at that moment.

And here, while she knelt beside him, lost in the wonder of her surrender, there came sharp on the still night the sound of bells.

Let them ring. She gave them no more than a passing thought, not though the fear and flare of fire had always brought her on swift feet to look toward the Calico Shroud. What if it were her own place? Let it burn this hour.

She did not move from her knees. And then suddenly something seemed to lift her her with a jerk and she was out of the silent room, at her window that looked toward the town. High over the low buildings there was a great red fan. It reached up to the zenith and spread away to north and south, to east and west. There was roaring audible above the bells' clamor. The feet of men came running along the levee.

She opened her door and listened, and far up along Front street where K street came to join it she heard the high, clear voices of men calling to each other.

"Hi, Tom!" someone cried, "what is it? Can you see from the roof up there?"

"Yes," a voice answered, "I can see plain. It's the tabernacle over on J."

And a gale of laughter from men running in the streets swept up to the lighted skies.

They burned his tabernacle! What gesture of revilement, of jeering at his fall, whose it was, was never known, but it made that fall complete. There was no Rev. John Spurlock in the city any more. There was only Spurlock, one of Cymbaline's men, and he lay that hour unconscious of his degradation—in Cymbaline's bed.

And Cymbaline—Cymbaline the victorious—stood in her darkened doorway and shivered with more than the spring night's chill.

IT WAS there that John Mattison, walking with the catlike tread of the wilderness man, found her a little later.

He came to her and took her cold hands and gently pushed her back into her house.

"My dear," he said sadly, "the wheels of life go 'round—and we must go 'round with them. I've come to get him."

"Yes, sir," she said obediently.

"He must be back at the Waverly house in the morning. For his own sake."

"Yes, sir," she said again. "I know. O, Mr. Mattison, you are a good man! And I'm a bad woman! O, heaven! I have sinned terribly!"

"We all sin, child," the old man sighed, "we can only do what we can afterward to right the wrong we've done. Come, where is he?"

Cymbaline got another candle and lighted it, shielding it with her fragile hand. It was strange how furtive she was now to keep the world from knowing the full extent of her vengeance.

Not for a heap of shining gold would she have had some chance passerby know who was in her house, even though they had seen her go into the darkness after him so short a time before.

She led the way into that inner room, and when John Mattison stood looking down on the long form in the silken bed he saw again a moonlit glade in the Utah hills, felt his old veins run hot with the memory.

Romance, passion, weakness. They had been in his blood, cheek-by-jowl with the strength that had made his after life so straight, so sure. He had fallen—once—and paid for it forever.

He had bequeathed the dark strain to both his sons—and they had fallen. They too, would pay.

John Mattison picked up the long figure—it was surprisingly light—as if it had been a child, and carried his burden into the outer room.

"How will you get him to the hotel?" Cymbaline whispered, "you cannot carry him so far."

"I have my mare tied in the willows yonder. I'll put him on her and take the back streets. Dr. Barney will see him in the morning. Good night, my dear."

(Copyright: 1934: By Vingie E. Roe.)

(To be continued.)

Flush Poisons and Acid From Kidneys

Stop Getting Up Nights

When kidneys are clogged they become weak—the bladder is irritated—often passage is scanty and smarts and burns—sleep is restless and nightly visits to the bathroom are frequent. The right and inexpensive way to stop this trouble and restore healthy action to kidneys and bladder is to get from any druggist a 35 cent box of Gold Medal Haarlem Oil Capsules and take as directed—you won't be disappointed—but be sure and get GOLD MEDAL Haarlem Oil Capsules—the original and genuine—right from Haarlem in Holland—a grand kidney stimulant and diuretic.

NOTE: Gold Medal Haarlem Oil Capsules assist the kidneys to expel from the system that harmful excess uric acid which is often the aggravation of joint pains, sciatica, neuritis, neuralgia and lumbago.

Drawing at top: Storm, symbol of eternal struggle between men and sea, buffets the ship Henry B. Hyde. Directly above: The U. S. S. Porpoise, lost in 1854.

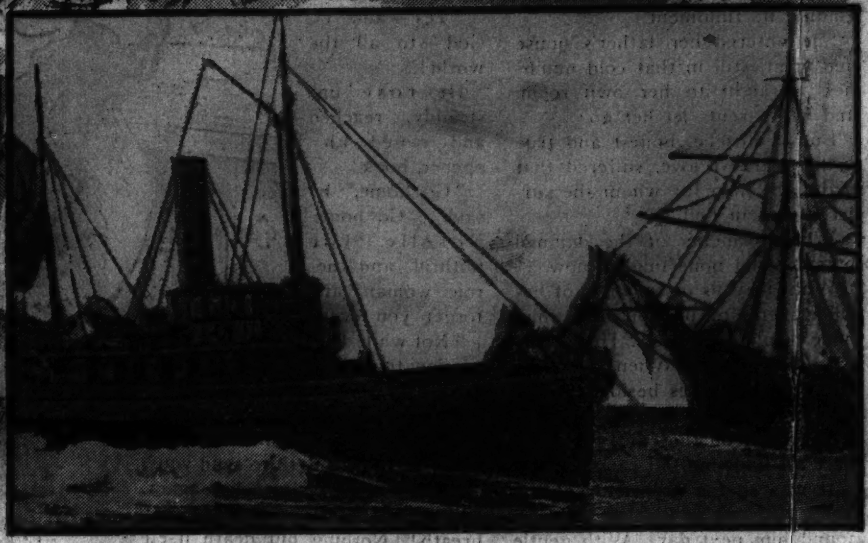

The schooner-rigged tug Nina (left), which vanished without trace in 1910 while serving as tender to the third submarine division of the Atlantic fleet.

(Naval pictures by courtesy of U. S. Naval Institute Proceedings.)
The Constellation capturing the French Insurgente during the naval war with France in 1799. Pressed into service in the American navy, the Insurgente disappeared at sea in 1800.

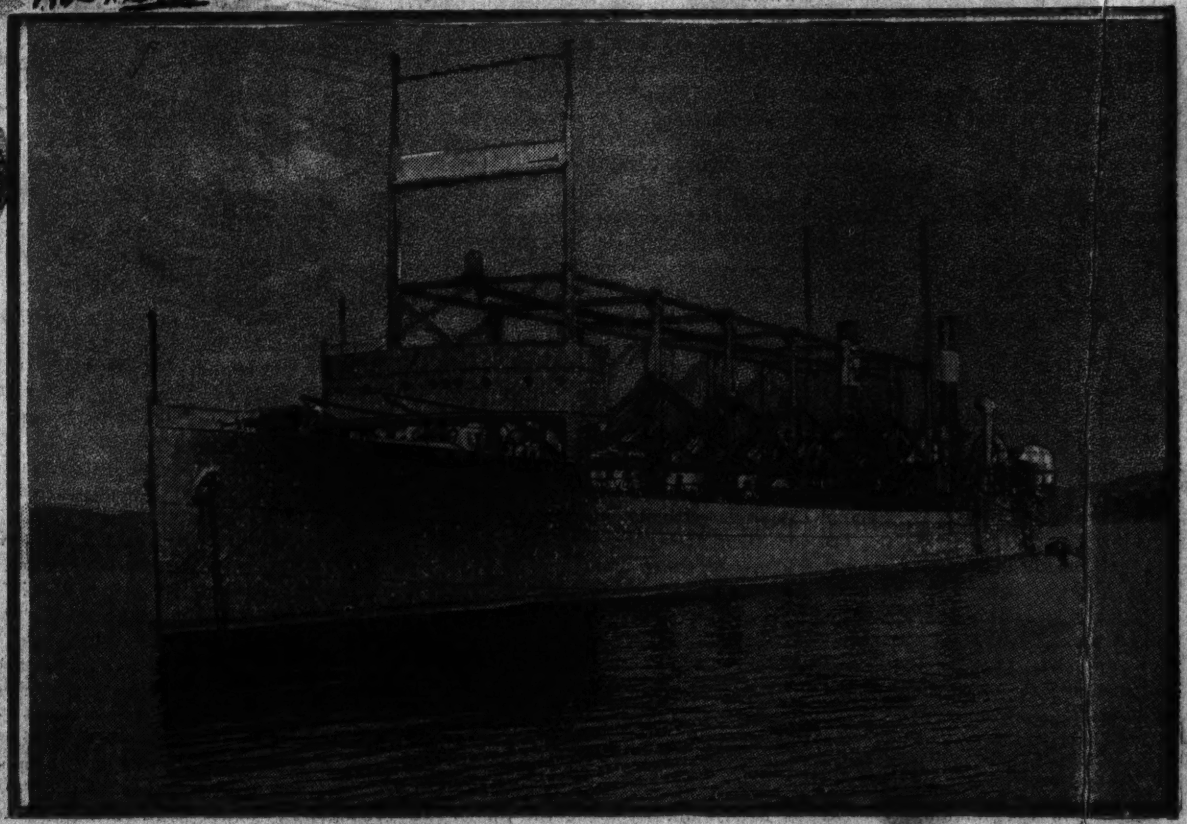

(From "The United States Navy in the World War Official Pictures.")
The ill-fated Cyclops, which vanished in the Atlantic in 1918. Last seen at Barbados, British West Indies, where it coaled, the schooner carried to their deaths a crew of 252 and 57 passengers.

In Port of Missing: 19 U. S. Ships

THE mystery of the disappearance of naval ships has been the cause of much concern in the United States navy department since the days of the Revolutionary war. A recent examination of the records in the department reveals that nineteen United States fighting craft have vanished without trace during the history of the American navy.

An exhaustive search has been made in each instance by the department, but not in a single case has any light been thrown on the mystery that shrouds the vanishing of these ships. Even in modern times stoutly built ships equipped with radio, means of communicating with the world, have vanished just as mysteriously as the frail wooden craft constructed years ago when wireless or radio was unknown.

Following the organization of the American republic our navy was called upon on a number of occasions to rout pirate ships which preyed on merchantmen in the Atlantic ocean. It is believed that one or two of the fighting vessels may have been sunk in skirmishes with buccaneers. Nothing ever has been found, however, to substantiate this belief. Between the years 1780 and 1829 ten naval ships were lost at sea.

One of the early ships which was a victim of the treacherous deep was the U. S. S. Insurgente. This fighting vessel, which carried 36 guns, was captured from the French by the U. S. S. Constellation in 1799 and was placed in the United States naval service. On July 22, 1800, it set sail from Baltimore, Md., with a crew of 340 men commanded by Capt. Patrick Fletcher. It was commissioned to proceed to the West Indies to rout buccaneers infesting the waters in that vicinity.

The ship was seen for the last time when it sailed out of Hampton Roads on its mission against the pirates. The ultimate fate of this vessel has been nothing more than a matter for conjecture.

Another ship which disappeared at sea while on a mission to wage war against privateers was the United States gunboat No. 7, one of fifteen ships hastily constructed in 1803 to be pressed into service against the Barbary coast pirates. On June 20, 1805, No. 7 sailed from New York in command of Lieut. P. S. Ogilvie. After passing Sandy Hook it never was heard from again.

142 Lost with the Epervier

Ten years later the Epervier, a man-o'-war of 477 tons, carrying 18 guns, sailed through the Strait of Gibraltar into the Atlantic and vanished without trace. Besides its crew of 128 men this vessel carried to their deaths 14 passengers.

In 1854 the navy department was shocked by the loss of the U. S. S. Porpoise, a two-masted brig weighing 224 tons. This ship, with a crew of 69 men commanded by Lieut. William King Bridge, set sail from Hongkong on Sept. 12 for a survey of the South Sea Islands.

The brig left the Chinese port with the U. S. S. Vincennes. Capt. John Rodgers, in command of the latter ship, reported that on Sept. 21 the two ships became separated in a dense fog in mid-channel between China and Formosa. The Porpoise never was heard from again. Several warships spent nearly a year searching all the islands in the South Seas, but no trace of the ill-fated vessel was found. It is believed that the brig was engulfed in the treacherous waters near the Pescadores.

One of the naval ships lost in recent times was the U. S. S. Nina, which was sighted for the last time on Feb. 6, 1910. This ship, a schooner-rigged tug of 357 tons, was built in the last year of the Civil war. At the time it disappeared it was serving as tender to the third submarine division of the Atlantic fleet. On the day it was last seen it set out from port outside Cape Henry and Cape Charles, bound for Boston, with a crew of 31 men. An extensive search was made for the vessel, but no trace of it ever was found.

One of the most remarkable tragedies of this kind in modern times was the disappearance of the U. S. S. Cyclops in March, 1918. This naval collier, with a displacement of 19,360 tons, and carrying a modern wireless outfit, never was able to flash a message of its fate.

The last message from the collier was received on March 4, when the vessel left Barbados, British West Indies, and reported "fair weather" several hundred miles out. Carrying 57 passengers and a crew of 252 men, the collier is believed to have been destroyed by an explosion which prevented the sending of any message from the vessel. No debris from the ship ever was found. It has been learned since that no German U-boats nor German mines were in the area where the Cyclops was last reported. The most plausible belief is that a heavy explosive charge was placed in the hold of the ship before it left port, which caused its destruction. It had as its cargo a large quantity of manganese. Several messages have been found in bottles in the ocean, purporting to be word dropped from the mystery ship just prior to its disappearance, but none of these has been proved to be authentic.

Conestoga Vanishes in 1921

The most recent disappearance of an American naval vessel was that of the fleet tug U. S. S. Conestoga. This ship of 617 tons, commanded by Lieut. Ernest L. Jones, disappeared in March, 1921, with a crew of 56 men. It left Mare Island navy yard for Pearl Harbor, Hawaii, and was not heard from again. Warships and airplanes joined in a fruitless search for trace of the ship.

Other ships of the United States navy which have vanished without trace were the Saratoga, in 1780; the Pickering, in 1800; the Etna, in 1812; the Wasp, in 1812; the Lynx, in 1812; the Wild Cat, in 1824; the Hornet, in 1829; the Sylph, in 1831; the Sea Gull, in 1839; the Grampus, in 1843; the Albany, in 1854, and the Levant, in 1861.